CYCLISTS' CALENDAR.
Sun Rises 6:30 a. m.
Sun Sets 4:58 p.m.
Bicycle lanterns must be lighted at 5:58 p. m.

THE DAILY PRESS.

THE WEATHER.
Fair, cooler tonight and Saturday.
Ther. 59.

ESTABLISHED MAY 10, 1887. PLAINFIELD, N. J., FRIDAY, NOVEMBER 1, 1901. TWO CENTS A COPY—$5 A YEAR.

PLAINFIELD REPUBLICANS MET CHOICE OF OF THEIR PARTY FOR GOVERNOR OF JERSEY.

Was the Chief Speaker at a Mass-Meeting Held in Reform Hall Last Evening.

LEFT TO SPEAK AT MEETINGS IN ELIZABETH.

U. S. SENATOR KEAN ACCOMPANIED HIM AND ALSO MADE A SHORT SPEECH.

Col. Mason W. Tyler Presided at the Meeting and Roundly Denounced the Democratic Party—Edmund Wilson, of Red Bank, Was the Other Speaker of the Evening.

Following the general custom the Republicans of this city, through their city committee, planned to generate enthusiasm in the present campaign by holding a mass meeting at which the gubernatorial candidate, Franklin Murphy, and the county and city candidates might meet face to face with the voters. This affair took place last evening, when a goodly number of citizens gathered at Reform Hall to listen to the issues of the campaign discussed by able party representatives.

There is undoubtedly more political excitement in the local campaign than that of the State at large, but notwithstanding that fact many were anxious to see the standard bearer of the dominant party. The flying trip made by the gubernatorial party is fast drawing to a close and Mr. Murphy's engagements are particularly numerous. It was expected that the party would arrive on the train reaching here at 5 27 o'clock yesterday afternoon, but it got here on the train due at Plainfield at 6.30 o'clock, having come from Elizabeth.

The contingent included Mr. Murphy and his son, Franklin Murphy, Jr., Congressman Parker, of Newark, U. S. Senator John Kean, of Elizabeth, and also three newspaper men, Mr. Snyder, Jersey editor of the New York Tribune, Mr. Allen, of the Newark News, and a representative of the Newark Advertiser. These men were met at the station by Former Mayor Alex. Gilbert.

Upon their arrival the visitors were driven to Mr. Gilbert's residence where they were dined. Up to this time there was no enthusiasm demonstrated. It was shortly before the appointed time for the meeting when the party was escorted to the hall. Plans had been made to have a short street parade between Mr. Gilbert's residence and the meeting place, but this was abandoned on account of lack of time. When the party entered the hall it was met by the band and a number of active politicians

On the platform with the gubernatorial party were the members of the city committee, the local candidates and the officers of the meeting as well as the vice-presidents, who were F. H. Andrews, Ralph I. Tolles, Robert L. Lee, J. Evarts Tracy, W. H. Schoonmaker, L. V. F. Randolph and George Noonan. When the room was quite well filled Mayor O. L. Jenkins, chairman of the city committee, called the meeting to order and introduced, as permanent chairman, his opponent in the recent mayoralty contest, Colonel Mason W. Tyler.

On assuming the chair Col. Mason W. Tyler said: "Fellow citizens: You have honored me by asking me to preside. I could not claim the privilege, because I have not followed the rules of your order, and hence I appreciate the honor all the more. This is a distinguished occasion. We are not used to having an United States Senator, and it is unprecedented for us to have a next governor with us on an occasion like this. In this campaign there are no National issues. It is not a question of National politics, but simply a matter of home administration. It is simply a question whether you desire the future administration of the State to be Democratic or Republican. There was a time when the Democratic party was known for its economical administrations, but now you will have to hunt long and far before you will find any good in that party.

"The Democratic party is a synonym for all moral and political rottenness. It fostered the slave trade; advocated repudiation, stood for the greenback heresy and the free silver issue. In New Jersey it dragged the State to the race track legislation, and today the party with its ally, Tammany Hall, in New York, is in the business of promoting crime and pandering to vice. How any person within 100 miles of New York can have the face to vote the Democratic ticket is more than I can understand. In this campaign our candidate is a patriot who strongly resembles the late President. He has been a great business man, and no one will deny that Franklin Murphy on this score will stand any amount of examination. I take great pleasure in introducing to you the next governor, Franklin Murphy."

The gubernatorial candidate in his address sketched the political condition in ancient days and compared it with the situation today and contrasted the history of Republicanism with that of Democracy. He said: "Mr. Chairman and fellow citizens of Plainfield: I am very glad to be with you a few moments near the end of an active and important campaign. Your chairman said that it is difficult to understand how a man could vote the Democratic ticket. I know why some will and why some others will not. This question of party politics is one which in its foundation is hard to understand, because both the Republican and the Democratic party desire the best men, the most capable men and the ablest men in office; men whose honesty is unquestioned; men who understand the wishes of the people, and men who know how far to go to move upward the interest of the State to a higher level.

"If you go back to the beginning it was simply the government of the few for the many, and all the many wanted was food, clothing and shelter. As time went on the mental and moral development of the people quickened and they were lifted up. Now we have what the world has never seen before, a government where the ballot box is equal for all. That government is best which takes the best care of the individual and that is found in this country. Just as long as governments exist political questions will vex the people. There will come a time when morals are better and advantages are better, but there will never come a time when political questions will not beset the people.

"You will say this is far away from the questions of the campaign. There never was a Nation which did more for the people than this Nation, and there never was a party which did more for this Nation than the Republican party. Comparing the parties with each other, what the Republican party has accomplished has been so far in advance of what the Democrats have done that the Democrats could not be reached by a long-distance telephone. It is a National campaign, because there can be no election in New Jersey without the result affecting the entire Nation.

"Another reason why just at this time we should continue the party in power is that because we have in Washington an ideal President, who represents pure American manhood, and you and I want to hold up his hands. The issues are peculiarly State questions. We ask for your endorsement. The Democratic party has never dared to come to you and say that it will give a better government than we. They come to you with

[CONTINUED ON PAGE 5.]

CITY NURSE'S WORK.

Reviewed at Meeting of Committee Under the Supervision of Which She Works.

A meeting of the nurse's committee of the City Union of the King's Daughters was held yesterday morning in the Y. M. C. A. parlor and was well attended.

The report of Miss Anderson, the city nurse, was read. It showed that she had made 178 visits during the month of October. There are four chronic cases which will require the attention of the nurse during the coming winter. From present appearances the committee has a busy season ahead of it, but all are prepared to do their utmost to faithfully discharge their arduous duties.

Miss Anderson has been granted a fortnight's vacation. During her absence the work has devolved upon Miss Delaney, the predecessor of Miss Anderson as city nurse.

TRIED HALLOWE'EN STUNTS.

PLEASANT SOCIAL AT PARK AVE. BAPTIST CHURCH LAST NIGHT.

Endeavorers Played Games Appropriate to the Occasion—Some of the Games.

The Hallowe'en social given last evening in the Park Avenue Baptist church by the Christian Endeavor Society was a complete success and was largely attended by members and friends. The evening was passed in playing games.

One of the games that proved interesting was the hiding of three pennies in a cup of flour. Each person took turns cutting off a slice of the flour, the one finding the pennies being obliged to take the coin out with their teeth. In the game "Going to Jerusalem," Nelson VanWinkle was the successful one, securing the ticket. In "ducking for apples," two sides broke even.

The stunt of the evening was called the "Mystic Maze." The entire audience formed into one long line. The lights were then turned out, and the line was made to pass through several darkened rooms representing caves. On the way they passed the "Mystic Shrine," where the "Queen of Fortunes," impersonated by Miss Bessie Giles, gowned in white, handed to each a slip of paper containing their fortune.

At the conclusion of the games, refreshments were served and a social hour enjoyed. The social committee having the affair in charge consisted of Miss Elizabeth Runyon, Miss Bessie Giles, Miss Helen Cuming, Ernest Whitney and Miss Annie Wyckoff.

Played Seasonable Games.

In honor of her son, George Meyer, Mrs. Charles F. Meyer, Sr., of South Second street, tendered a party last evening to twenty-five young people. A delightful time was had by all in ducking for apples and playing the other games which are a feature of Hallowe'en. The affair terminated with the serving of refreshments at a late hour.

Only One Board Walk Left.

W. B. Codlagton and Charles Hand are preparing to lay stone flagging in front of their properties on Elmwood place. This will displace about all but one of the board walks formerly on that street. The one board walk remaining is in bad condition and liable to cause serious injury to people who go that way after dark.

Honest Dealing Does It.

M. Weinberger, manager of the New York Clothing Company store at 214 West Front street, says that the company has had the largest sale of clothing and furnishings this fall, than ever before. Honest dealing and big value for your money is the secret of success at this store.

Severely Burned.

Louise Danz, the four-year-old daughter of Mrs. Mary Danz, of Watchung avenue, who was so severely burned a few days ago, is in a serious condition. She is threatened with pneumonia, Dr. Arthur H. Dundon, of Somerset street, is the attending physician.

A New Offer.

Woodhull & Martin, the dry goods merchants, will discontinue trading stamps Dec. 1, and in their place will make a new and unique offer to their patrons. All persons holding stamps can have the same redeemed within a reasonable length of time after Dec. 1.

Political Smoker.

A smoker will be held by the Colored Union Republican Club at its headquarters, 104 West Second street, this evening. All are invited.

Sold Milk Business.

W. L. Mellick, of Mt. Pleasant, has sold his milk business to Marchant Brothers.

—New California prunes at Rockfellow's.

COMPANION OF MISS STONE IN CAPTIVITY.

Interesting Sketch by Rev. C. L. Goodrich in Current Issue of The Congregationalist.

IN HANDS OF THE BRIGANDS.

STORY OF THE CAREER OF MME. TSILKA, A GREEK.

Facts of The Life of One of The Women Captured by Turkish Brigands And Reported to Have Died.

In the current issue of the Congregationalist there is a very interesting article, entitled "Miss Stone's Companion in Captivity," from the pen of Rev. C. L. Goodrich, pastor of the Congregational church in this city. It gives some interesting facts concerning one of the women captured by the Turkish brigands and who is reported to have since died. The article is herewith reproduced through the courtesy of the Congregationalist. It is as follows:

Miss Stone's name has been on every one's lips of late. The interest in her and desire for her release have been intense. But comparatively little thought has been given to her companion, Mme. Tsilka, because she is not an American and few in America know who she is. Those who do know her, however, feel that she is one in whom Christians of America may well take a deep interest, and that her presence with Miss Stone makes double reason for speedy raising of the ransom.

But a little more than a year ago she went from this country, to which she had come to fit herself for unselfish labors among her own people. Some who have not recognized her in the reports, under the name of Mme. Tsilka, will know her under her maiden name, Katerine Demetrius Stephanood.

She is the daughter of a Greek priest of Bansko, Macedonia. Her father had such pride in his child that he wished to make her distinguished by doing something for her which other fathers did not do for their daughters. So he sent her to school. But the school was for boys; no girls were expected. The boys made sport of her, the teacher was rude to her—the result was that one day she fled from the school in tears, feeling that she could never go back. But she wished to learn. She knew that in another quarter of the town there was a school whose teacher had been taught in an American mission. Converts of the missions were despised by the members of the Greek church. Children were forbidden to go near them. But this child found her way thither and stood hesitating without.

The teacher came out to her with a smile and led her in. There she met only kindness. "It seemed like heaven" to the child. The end of the session came all too soon. That night she dared not confess what she had done. The next day saw her again in the place she had enjoyed so much. But confession had to be made at last, and then her parents, greatly incensed, forbade her to visit the school again. "If I cannot go to that school I will die," was the surprising answer. The next morning she would not rise, she would not eat, not a mouthful did she taste that day or the next. With singular determination in a child of eight—shall we not call it a providentially directed obstinacy, to open the way to a larger life?—she would not take one morsel of food till her parents were constrained to let her have her way. Soon the teacher wished to know the girl's parents. He called to see them, to the girl's consternation and her father's great displeasure. But with Christian tact he won their good will, and she was allowed to continue her studies unmolested.

When she was thirteen years of age her father arranged for her marriage. The groom had been selected, the ceremony was to take place, but the bride disappeared. With enlightenment beyond her parents and the customs of her land, and with remarkable courage and firmness, she refused to enter into the marriage arrangements. Instead, re-enforced by her teacher's influence, she gained permission to leave home to attend a school of higher grade. Later she graduated from the American Board school at Samokov. And by that time she had won more than intellectual culture—she had won her mother, her brothers and her father to Christ.

But she was still unsatisfied. She felt that she was not yet fitted for the

[CONTINUED ON PAGE 8]

FAIR HOSTESSES.

Teachers of Borough Public Schools Gave a Hallowe'en Party Last Evening.

The teachers of the North Plainfield public schools tendered a Hallowe'en party to their friends last evening. The affair was held at No. 19 Craig place, where a number of the teachers reside. Dancing and cards were the features of the evening's entertainment.

Miss Ruth Hill sang some alto solos, accompanied by Miss Mary Miller. A composition of Miss Della Filkins, entitled "The Song of 19 Craig Place" to the tune of "Marching Through Georgia" was sung in chorus by the guests. Miss Mary B. Hart, Miss Mary O. Weller, the Misses Hill, the Misses Filkins, Miss Rebecca Frazee, Mrs Enid Walker, Miss Minnie Green and Miss Alberta E. Waterbury constituted the reception committee.

CHIEF HONORS FOR WARREN.

AT THE FIREMEN'S PARADE AT ELIZABETH YESTERDAY.

North Plainfielders Among the Guests of Honor—It was a Great Parade.

(Special to The Daily Press.)

Elizabeth, Nov. 1.—The disbandment of the volunteer fire department of this city was fittingly marked yesterday by a great street parade, in which companies from North Plainfield, Bayonne, New Brunswick, Trenton, Staten Island, Long Island as well as the Exempt Firemen's Association of this place, participated.

It was quite late when the order to march was given and it was nearly dark when the marchers broke ranks. Warren Engine Company, of North Plainfield, the guests of Red Jacket Company, No. 4, carried off the honors. All along the line the North Plainfielders were greeted with cheers as they executed intricate manœuvres under the direction of Captain W. C. Smith, of that place.

Among the guests of honor riding at the head of the parade were the following citizens of North Plainfield: Mayor Newton B. Smalley, Collector George F. Brown, Freeholder Andrew Lutkins, Surrogate Spencer, Charles Sebring and George Kirch. Chief J. J. Stahl, Assistant Chief Chas. Keller and Former Chiefs Fairchild, Debele and Carney led the Warren boys.

SCOTS WERE HAPPY.

Observed Hallowe'en in a Pleasant Manner at Skandia Hall Last Evening.

Of all the many Hallowe'en celebrations given last evening, none proved more enjoyable than that of the Scotch Thistle Club, held in Skandia Hall. Hallowe'en is made the occasion of much jollity in the Land of the Thistle, and those in this city keep up the custom.

In addition to members of the club there were friends present, making 100 in all. In the fore part of the evening good old Scotch singing was the feature, everyone taking part. There were a number of excellent violin solos given by Wm. Wilson, after which dancing was commenced and continued until midnight. At that time a bounteous supper was served, composed of Scotch dishes and delicacies.

The committe in charge of the affair consisted of R bert Kenney, George McDuff and James Stewart.

The Committee in Charge.

The committee of the Junior class, of the Plainfield High School, appointed to arrange for the entertainment to be given in the Franklin School, is composed of Vincent B. Miner, chairman; Miss Dorothy Waldo, Miss Marjorie Fleming, Miss May Murray, Alden Moore and Hervey Doane.

Barn Party.

A party will be given this evening for Miss Mabel Hooley, of Rockview avenue. The affair will be given in Mr. Hooley's commodious barn.

Dancing Was the Feature.

A Hallowe'en party was given at the residence of Miss Lizzie Smalley, on Craig place, last evening. Dancing was the feature of the evening.

To Wed Soon.

Miss Katherine Burnett, of Watchung, and Elmer Compton, of Summit, will be married at the home of the bride Thursday, November 28.

Box of Literature.

The committee on soldier and sailor work from the W. C. T. U. has just shipped a box of literature to one of the home mission stations.

—Use Press want ads.

—Sweet Harrison cider at Rockfellow's.

—Neuman Brothers will have fine crisp table celery in their display of fresh vegetables tomorrow.

KING'S DAUGHTERS SALE.

HELD AT HOME OF THE MISSES TRACY YESTERDAY AFTERNOON.

Given Under Auspices of Charity Circle of King's Daughters—Was Successful.

A very successful tea and sale of candy and useful articles was held yesterday afternoon from 3 to 6 o'clock at the home of the Misses Tracy, of West Eighth street, under the auspices of the Charity Circle of King's Daughters. The attendance was large and everything offered for sale was disposed of at good prices.

Mrs. L. W. Serrell, Mrs. Philip B. VanWyck and Miss Saidee VanBoskerck presided at the tea table and they were assisted by other members of the circle. Mrs. G. Harry Squires and Mrs. Frank J. Hubbard were in charge of the candy table, while Mrs. Slauson, Mrs. W. Kinney and Miss Hayes presided at the table where useful articles were sold.

It is believed that $112 will be the net profit from the affair. Part of this sum will go toward the support of the city nurse and part for other charitable work.

The officers of the circle are Miss Minnie Marsh, president; Miss Mary E. Tracy, treasurer; Mrs. Drake, secretary.

DENIES STORY.

Assessor French Says He Did Not Promise to Deliver Sixty Republican Votes For McMurtry.

Assessor Elston M. French is indignant over the statement made by Former Mayor B. A. Hegeman, Jr., at the Republican mass-meeting in the borough Tuesday evening to the effect that the Assessor had promised to deliver sixty Republican votes for Calvin D. McMurtry, the Democratic nominee for sheriff.

Mr. French says: "While I am heartily in favor of the candidacy of Mr. McMurtry, knowing his ability to attend to the duties of the office and believing him to be a better man than the Republican candidate, I never made any statement to the effect that I would deliver sixty Republican votes or any other number of votes. I do not claim to be a politician and am not in the business of delivering votes.

"A few days ago Senator Reed asked me if the statement attributed to me is correct and I emphatically denied it, and do not see why he has seen fit to spread this false report, in the face of my denial of the accusation."

BOROUGH REGISTRY.

The Total Number of Voters Registered Is 1271.

There are exactly 1271 names on the registry lists of the borough. In the First district the result of the canvas from house to house, produced 632 eligible voters, and ten more were added Tuesday. In the Second district there are 639 names on the registry list and of this total number ten were added at the last sitting of the board.

Party In The Barn.

In the barn at the country place of Mrs. Henry E. Hall, of Fanwood, a delightful Hallowe'en party was given last evening. Guests from New York, Brooklyn, Jersey City and Plainfield enjoyed a real country dance, for which Frazee's orchestra furnished the music. The interior of the barn was gayly decorated with Chinese lanterns and bunting. Refreshments were served after midnight.

Dime Social at Oak Tree.

A dime social was given at the home of Jesse Dayton, of Oak Tree, last evening, for the benefit of Marconnier chapel. Among the events taking place during the evening was a cake-eating contest, in which the honors were carried off by Burt Dayton who consumed twenty-eight pieces in as many minutes. The proceeds of the affair will amount to a considerable sum.

Paid His Fine.

In Justice Mattison's court Barzilla Moore, who was found guilty of having violated the pure milk law some time ago, yesterday paid a fine of $50 and costs, which was the penalty put upon him. Mr. Moore neglected to perfect an appeal, which he had taken from the decision of the justice's court.

Acting as Correspondent.

Major Lewis S. Thomas, formerly of this city, who is acting in the capacity of a teacher in the United States government service in the Philippines, is doing some work as a correspondent of the Manila Times, the leading daily in that possession.

Masquerade Ball.

A masquerade ball will be given in the Gesang and Turn Verein Hall Thanksgiving Eve under the auspices of some members of the Retail Clerks' Association.

DEMOCRACY HAS ITS TURN THIS EVENING.

Arrangements Are Complete for the Mass-Meeting at Reform Hall.

SENATOR HUDSPETH COMING

COUNTY CANDIDATES WILL ALSO BE PRESENT TO SPEAK.

John H. Hillman Will Preside and There Will be Thirty Vice-President.—James E. Martine Cannot be Present.

Not to be outdone by their Republican brethren in the bid for votes, the local Democrats have made arrangements to give, this evening, the one and only mass-meeting during the present campaign which will be held in this city. It will take place in Reform Hall, the scene of last evening's Republican demonstration. The preliminaries have all been completed and nothing now remains but the enthusiastic crowd.

While there will be no lack of speech-making, interest centers in State Senator Robert S. Hudspeth, of Jersey City, who will be the principal speaker, and the county candidates for assembly, Charles L. Moffett, of this city, Charles Sulzer, of Elizabeth, and George H. Vandeveer, of Rahway. Of the assembly candidates, Sulzer is considered to be the most eloquent speaker and though but a young man never fails to keep his hearers interested.

Sulzer and Vanderveer with a number of county notables will arrive in this city this afternoon and will be entertained at dinner in the Hotel Kensington. Mr. Hudspeth will not reach here until later in the evening.

LaVere's band has been engaged to furnish music for the occasion and, previous to the meeting, will escort the speakers from the Kensington to the hall. The proceedings will commence at 8 o'clock, but the doors will be opened an hour sooner. Accommodations have been made for all the women who wish to attend, and comfortable seats will be given them by the ushers.

John H. Hillman will preside as president and introduce the speakers, and thirty vice-presidents will occupy seats on the platform. Among them will be Clarence B. Teal, John F. McIntyre, J. A. Staats, Walter L. Hetfield, Sr., W. T. Banks, Hon. Joseph W. Yates, Edward C. Conklin, Gen. William H. Sterling, DeWitt C. Ivins, J. P. Homan, Rev. J. P. Taylor, A. H. Atterbury, Isaac M. Field, Charles C. Burnett, Harry W. Marshall, James Clark, John F. Casey, Cornelius Leveridge, John O. Stevens, Elmore D. Moffett and John Cory. Joseph C. Blimm, Lewis G. Timpson and Edward T. VanBuren, will act as secretaries.

It was the intention of the committee to have James E. Martine present, but a previous engagement to make an address at Vailsburg will prevent the audience from hearing the "silver tongued orator."

TO PREVENT ACCIDENTS.

Change in Arrangements of Through Trolley Line.

By a change in trolley signals and the giving the westbound trolley cars the right of way on the Elizabeth, Plainfield and Central Jersey Street Railway Company line between this city and Elizabeth, there is less liability of accidents. Hereafter the red light will be used to hold cars both at the North avenue terminus and at other points along the line. When this light appears cars will be held until it disappears. Thus it will be known when the line is clear along the single track road.

Made Merry.

Mr. and Mrs. William G. Gray, of West Third street, entertained thirty friends at their home last evening at an old fashioned Hallowe'en party. Everyone present joined in making merry with games, singing Scottish songs and listening to selections from Burn's poems. Dancing was afterwards taken up, music for which was furnished by Mrs. Clarence Mundy. Supper was served at a late hour.

Read What Werner Says.

Werner's clothing house, 206 West Front street, has just received from its wholesale department, 740 Broadway, New York, a large consignment of clothing. Read the advertisement in today's Press and see what Werner has to say about clothing.

County Committee Meets.

There will be a meeting of the Republican county committee this evening at Elizabeth.

ITEMS OF GENERAL INTEREST.

LOCAL NEWS NOTES FOR ALL CLASSES OF READERS.

Picked Up Here and There and Recorded for the Benefit of Press Patrons.

—A valuable horse belonging to Frank Mobus, of Regent street, died yesterday.

—Edward Koechlein, of Somerville, has secured a position in this city, and has taken up his residence here.

—There will be an interesting meeting of Miantonomo Tribe, No. 118, Improved Order Red Men, this evening.

—George E. Hall will lead the consecration service of the Endeavor Society at the Park Avenue Baptist church this evening.

—There will be a very important meeting of Benevolent Council, Jr O U. A. M., this evening, when the new bylaws will come up for adoption.

—The regular communion service will be held at the Seventh-Day Baptist church tomorrow morning. Rev L. D. Burdick, of Shiloh, will preach at the regular services.

—Amateur photographers will find many things needed at J. Hervey Doane's jewelry store on Park avenue. He has just taken the complete stock of the Plainfield Photograph Supply Company.

FOR ENDEAVORERS.

Interesting Side of the Work Being Carried on by Young Christians.

(Conducted by Press Department Union County C. E. Union.)

Under the leadership of Superintendent Fred A. Taft, of Trenton, the State correspondence department is doing effective work and is meeting with hearty support from many of the county and local unions. In accordance with the purposes of the department all removals from one county to another, or to other States or counties should be sent to the State superintendent. Several speakers are prepared to present this work to societies and unions upon request.

The First Presbyterian society, of Westfield, won the missionary banner at the recent State convention, giving $412.90. The Junior society in the same church gave $126, and was awarded the Junior missionary banner.

A meeting of the executive committee of the Union county union was held Tuesday evening, at the Congregational church, Westfield. Edgar F. Sheppard, of Orchard place, Plainfield, who has been the efficient secretary of the Union, tendered his resignation, which was reluctantly accepted. C. Lawrence Clark, of Westfield, was elected to fill the unexpired term. Reports were received from several of the departments and preparations for the year's work were discussed. President W. J. Hamilton, Jr., asked for the co-operation of the different societies and the representatives present pledged their support in a very earnest manner.

Modern Surgery Surpassed.

"While suffering from a bad case of piles I consulted a physician who advised me to try a box of DeWitt's Witch Hazel Salve, "says G. F. Carter, Atlanta, Ga. "I procured a box and was entirely cured. DeWitt's Witch Hazel Salve is a splendid cure for piles, giving relief instantly, and I heartily recommend it to all sufferers." Surgery is unecessary to cure piles. DeWitt's Witch Hazel Salve will cure any case. Cuts, burns, bruises and all other wounds are also quickly cured by it. Beware of counterfeits. L. W. Randolph.

Library Officers.

(Special to The Daily Press.)

Somerville, Nov. 1—The annual meeting of the Somerville Public Library Association has been held, when the following officers were elected: President, Hugh K. Gaston; vice-president, James L Griggs; secretary, Mrs. J. H. Wilson; treasurer, Mrs. A. A. Emery. The new Library building, in course of erection on Maple street, will be one of the finest in the State. It is to be finished in about a month.

Threw Out Boy.

Starting at the corner of Second street and Watchung avenue, the horse of George Hartfelder ran away yesterday morning, throwing a boy and a trunk out the wagon. The animal was stopped on Regent street by L. R. Bird. Slight damage was done.

Will Hold Debate.

The Plainfield Literary Society will hold its next meeting, Wednesday evening, November 6, in the Y. M. C. A. parlors. The subject for debate is: "Resolved that the imigration laws of the United States should not be revised."

Returned From East Indies.

Dr. Richard M. English, who is well-known in the borough, has located at Danbury, Connecticut, where he will practice his profession. Dr. English has recently returned from the Philippines where he has been in the government service.

IN THE REALM OF SOCIETY.

PERSONAL JOTTINGS COLLECTED IN CITY AND BOROUGH.

Daily Doings of Plainfielders and Their Guests Carefully Collected and Tersely Told.

Edward Slade, of West Front street, is an attache at the Waldorf-Astoria, New York.

Constable Francis M. Whitely, of Steiner place, is much improved from a recent illness.

Miss Emma Skillman, of Harlingen, has been visiting friends in Plainfield for several days.

Miss Jennie Anderson, of Somerville, has been visiting Plainfield friends for a time.

Albert Utzinger, of L. W. Randolph's pharmacy, has returned after completing his vacation.

Miss Charlotte Miner, of Washington, is visiting Mr. and Mrs. A. C LaBoyteaux, of Fairview avenue.

Mrs. Julius Williams and family, of Plainfield avenue, have returned from a stay at Warrenville with relatives.

Postmaster and Mrs. Elias H. Bird, of Elm place, have returned from their trip to the Pan-American Exposition.

Mr. and Mrs. Lewis E. Waring are expected home in a few days from their honeymoon in the White Mountains.

Reginald Roome, of New York, has been visiting at the home of Mr. and Mrs. B. A. Hegeman, Jr., on Myrtle avenue.

Miss Fanny Stern, of New York, has returned home after a visit with her uncle, Joseph Stern, of Fairview avenue.

George Dufford, of West Second street, is recovering from a severe attack of rheumatism, which has detained him at home.

Miss Cora Hand, of Elmwood place, has returned to her position at the Crescent Embossing Works, having recovered the use of her hand which was recently injured.

Mr. and Mrs. Thomas A Cuming, of Putnam avenue, have returned from their honeymoon through the south. Mr. Cuming has accepted a position in the business house of G. E. Hall, in New York.

Harry Finch, of Park avenue, is spending the week in New York, assisting his brother, Edward B. Finch, who is a candidate for the Assembly on the Republican ticket from the Fifth district.

TEA TABLE TALK.

Short and Gossipy Sketches That Are Not Always News, But Just as Interesting.

Persons who have occasion to use North avenue very much, and there are hundreds of them every day, have lately remarked that the street is very far from being in good condition. It was the pride and boast of many at one time that North avenue was one of the best streets in the city, but during the past year or so it has been tampered with to such an extent that it is now filled with holes and bumps from one end to the other.

HORSE STOLEN.

Traced to Alton and Recovered From a Farmer There.

A horse and buggy belonging to Liveryman Barton, of Westfield, was stolen Monday by a Polak, who resides in this city. The man hired the rig under the pretence that he was going to a funeral. Patrolman McCarthy, of this city, and Constable Marsh, of Westfield, located both the horse and wagon at Alton Wednesday, where the thief had sold them to a farmer. The Polak is known to the local police, who expect to arrest him in a short time.

Reliable and Gentle.

"A pill's a pill", says the saw. But there are pills and pills. You want a pill which is certain, thorough and gentle. Mustn't gripe. DeWitt's Little Early Risers fill the bill. Purely vegetable. Do not force, but assist the bowels to act. Strengthen and invigorate. Small and easy to take. L. W. Randolph.

Injured at the Crusher.

Augustus Baldwin, of West Front street, was severely injured while loading stone at the Smalley Brothers' crusher yesterday He was caught between a wagon and a projecting part of a shed at the crusher. He was quickly removed to his home and medical attendance was immediately summoned.

Sermon on Early Closing.

The Retail Clerks' Association will attend divine services Sunday evening at the First M. E. church, when the pastor, Rev. Dr. W. C. Snodgrass, will preach a sermon on the early closing movement. Every clerk in the city is earnestly requested to attend the service.

Changed His Name Again.

Ernest Seton-Thompson, the animal story writer, who delivered a lecture at the Casino, Tuesday evening a week ago, has had his name changed. It is now Ernest Thompson Seton. He started out in life as Ernest Thompson.

ASTHMA CURE FREE!

Asthmalene Brings Instant Relief and Permanent Cure in All Cases.

SENT ABSOLUTELY FREE ON RECEIPT OF POSTAL.
WRITE YOUR NAME AND ADDRESS PLAINLY.

There is nothing like Asthmalene. It brings instant relief, even in the worst cases. It cures when all else fails.

The Rev. C. F. WELLS, of Villa Ridge, Ill., says: "Your trial bottle of Astamalene received in good condition. I cannot tell you how thankful I feel for the good derived from it. I was a slave, chained with putrid sore throat and Asthma for ten years. I despaired of ever being cured. I saw your advertisement for the cure of this dreadful and tormenting disease, Asthma, and thought you had overspoken yourselves, but resolved to give it a trial. To my astonishment, the trial acted like a charm. Send me a full-size bottle."

Rev. Dr. Morris Wechsler,
Rabbi of the Cong. Bnai Israel.
NEW YORK, Jan. 3, 1901.

DRS. TAFT BROS'. MEDICINE CO.,
Gentlemen: Your Asthmalene is an excellent remedy for Asthma and Hay Fever, and its composition alleviates all troubles which combine with Asthma. Its success is astonishing and wonderful.
After having it carefully analyzed, we can state that Asthmalene contains no opium, morphine, chloroform or ether.
Very truly yours,
REV. DR. MORRIS WECHSLER.

AVON SPRINGS, N. Y., February 1, 1901.

DR. TAFT BROS. MEDICINE CO.
Gentlemen: I write this testimonial from a sense of duty, having tested the wonderful effect of your Asthmalene, for the cure of Asthma. My wife has been afflicted with spasmodic asthma for the past 12 years. Having exhausted my own skill as well as many others, I chanced to see your sign upon your windows on 130th street, New York, I at once obtained a bottle of Asthmalene. My wife commenced taking it about the first of November. I very soon noticed a radical improvement. After using one bottle her Asthma has disappeared and she is entirely free from all symptoms. I feel that I can consistently recommend the medicine to all who are afflicted with this distressing disease.
Yours respectfully, O. D. PHELPS, M. D.

DR. TAFT BROS. MEDICINE CO. February 5, 1901.
Gentlemen: I was troubled with Asthma for 22 years. I have tried numerous remedies, but they have all failed. I ran across your advertisement and started with a trial bottle. I found relief at once. I have since purchased your full-size bottle, and I am ever grateful. I have family of four children, and for six years was unable to work. I am now in the best of health and am doing business every day. This testimony you can make such use of as you see fit. Home address, 205 Rivington street. S. RAPHAEL,
67 East 129th street, New York City.

TRIAL BOTTLE SENT ABSOLUTELY FREE ON RECEIPT OF POSTAL.

Do not delay. Write at once, addressing DR. TAFT BROS. MEDICINE CO., 79 East 130th Street, N. Y. City.

SOLD BY ALL DRUGGISTS. 8 29 6m

S. Scheuer & Co.,

GROCERS AND BUTCHERS,

Are offering these Special BARGAINS for FRIDAY AND SATURDAY:

Fairbank's Gold Dust 4 lb pkg 14c	Shredded Whole Wheat Biscuits 9c pkg	Uneeda Biscuits 4c pkg
Fresh Roasted Coffee 14c lb 5 lbs 65c	Pure Orange Marmalade 10c jar	New California Prunes 5c lb 8 lbs 14c

Best Minnesota XXXX Flour, per bbl	4.50
" " " " 24½ lb bag,	57c
Fresh Western Eggs, doz	20c
New French Peas, can	12c
Best Laundry Starch, lb	4c
Sardines In Oil, box	4c
Potted Ham or Tongue, can	4c
3 lb can Boston Baked Beans	8c
Fancy California Asparagus, can	23c
New Pineapple Chunks, 2 cans	25c
Choice Sweet Oranges, doz	25c
Fresh Ground Horse Radish, bot	9c
Fresh Made Pepper Hash, bot	9c
Canton Ginger, new importation, pot	19c
New Fat Mackerel, 10 lb kit	98c
New Holland Herring, keg	98c
Fancy Cape Cod Cranberries, qt	9c
Assorted Fruit Jam, 1 lb jars	10c
Best White Potatoes, pony basket	25c
Fancy Sweet Potatoes, "	20c
Choice Keiffer Pears, "	25c
Fancy Head Lettuce, large heads	5c
Choice Crisp Celery, bunch	12c

EXTRA SPECIAL—A Loaf of Brain Bread will be given away Free with each purchase of two packages of Ralston Purina foods.

Fresh and Tender Legs of Lamb 14c lb	Canada Legs of Mutton 12c lb	Fresh Young Fowl 14c lb

Spring Chickens, lb	16c
Fresh Jersey Pork, roast or chops, lb	12½c
Fresh Pork Sausage, 2 lbs for	25c
Best Sugar Cured Hams, lb	13c
Best California Hams, lb	9c
Lean Breakfast Bacon, lb	14c
Lean Salt Pork, lb	13c
Chuck Roast or Steak, lb	10c
Shoulder Lamb Chops, lb	12c
Lamb for stewing, lb	5c

S. Scheuer & Co.

IF A BOY LOVES A GIRL it is his business.

IF A GIRL LOVES A BOY it is her business.

But when they intend to get married and go housekeeping it is my business to sell them Furniture, Carpets and Oilcloths and a whole outfit on cash or credit. Don't be bashful, and ask for credit.

N. Wolfson,

139 EAST FRONT STREET.

PUTNAM & DEGRAW.

NEW FALL AND WINTER GOODS.

Men's Wool Back Underwear, at	50c ea
Men's Blue Ribbed Underwear, at	50c ea
Men's Black Wool Half Hose, at	15c and 25c pr
Men's All Wool Underwear,	1.00, 1 50 and 1 75 ea
Men's Driving and Work Gloves,	25c, 50c, 75c, 1 00 pr
Ladie's Fleece-lined Black Hose,	15c and 25c pr
Children's " " "	15c and 18c pr
Ladies' and Children's Underwear, several styles and prices.	

OPEN EVENINGS.

Heat That Cold Room

WITH A MILLER OIL HEATER.

The Miller Hanging, Stand and Banquet Lamps.

Reliable Goods.

Jos. W. Gavett.

SOROSIS

Shoes for all weathers. Several new styles just received in Enamel Leather, Box Calf, Patent Kid and Vici Kid.

All Sorosis Shoes are made of finest selected leathers by skilled workmen in scientifically designed lasts.

JOHN H. DOANE,

CORNER WEST FRONT ST. and MADISON AVE.

"OUT OF IT."

If you neglect your teeth. Retain beauty, comfort, satisfaction, and aid your digestion by keeping your teeth in a proper condition. Nature gave you teeth, eyes, hands, etc., to take care of. Do you do it?

DR. LEONARD,
104 E. Front Street,
Hours 8 a. m. to 6 p. m. Plainfield.

ANDREW LOVE, Jr.

(SUCCESSOR TO D. S. ROBERTS).

Livery, Boarding, Sale and Exchange

STABLES.

Office 115 E. Second St.

Telephone Call 1474. Plainfield, N. J.

Calls promptly attended to day or night.

ESTATE OF Charles Kyte, deceased. Pursuant to the order of George T. Parrot, Surrogate of the County of Union, made on the application of the undersigned, Executrixes of said deceased, notice is hereby given to the creditors of said deceased to exhibit to the subscribers under oath or affirmation their claims and demands against the estate of said deceased within nine months from the thirtieth day of October, 1901, or they will be forever barred from prosecuting or recovering the same against the subscribers.

Jane Elizabeth Kyte,
Mary Clementina Kyte,
Sarah Isabella Kyte,
Executrixes.

11 1 9f

Wants and Offers.

Notice of Election.

PUBLIC NOTICE is hereby given that an election will be held in the various polling places in the City of Plainfield, on

TUESDAY, the Fifth Day of November, 1901,

for the election of a Governor of the State of New Jersey, three Members of the General Assembly, one Coroner for Union County. For the City of Plainfield, at large: City Judge one Member of the Board of Education, full term; and three Councilmen; and from each of the Wards a Member of the Common Council, a Justice of the Peace and a Constable.

Polls will be held at the following places, viz.:

FIRST WARD.
1st District, At 129 North Avenue.
2d " At 521 East Second Street.

SECOND WARD.
1st District, At 331 Watchung Avenue.
2d " At 699 South Avenue.

THIRD WARD.
1st District, At the Casino.
2d " At Clifton's Barn, corner West Seventh Street and Spooner Avenue.

FOURTH WARD.
1st District, At 204 West Second Street.
2d " At 205 Spooner Avenue.
3d " At 836 South Second Street.

Polls open at 6 a. m. and close at 7 p. m.

Dated, City Clerk's Office, October 17th, 1901.

JAMES T. MacMURRAY,
10 18 3 oaw City Clerk.

BEST FOR THE BOWELS

If you haven't a regular, healthy movement of the bowels every day, you're ill or will be. Keep your bowels open, and be well. Force, in the shape of violent physic or pill poison, is dangerous. The smoothest, easiest, most perfect way of keeping the bowels clear and clean is to take

CANDY CATHARTIC Cascarets

THEY WORK WHILE YOU SLEEP

EAT 'EM LIKE CANDY

Pleasant, Palatable, Potent, Taste Good, Do Good, Never Sicken, Weaken or Gripe: 10, 25 and 50 cents per box. Write for free sample, and booklet on health. Address 433

Sterling Remedy Company, Chicago or New York.

KEEP YOUR BLOOD CLEAN

WANTS PRESIDENCY.

Bartolome Maso Surprises Cubans With Manifesto.

MAKES A BROAD BID FOR VOTES.

Self Announced Candidate Says Absolute Independence Cannot Be Established Owing to Foreign Demands.

HAVANA, Nov. 1.—General Bartolome Maso has surprised Senor Tomas Estrada Palma and the latter's supporters by coming out with a manifesto declaring himself a candidate for the presidency of Cuba. He makes a strong bid for the Autonomist, Spanish and negro votes.

After declaring that he has been "induced to enter the field of presidential candidature in order to preserve the nationalism and patriotism of the country," he says it is necessary to associate with the new republic the Autonomist party, "whose knowledge of the needs of the country is undeniable and whose work for Cuba's welfare under Spanish rule was such as to establish its leaders as men of sound judgment."

"The military government," he continues, "has ignored this element, not considering it necessary. It is also desirable to associate in the work of forming the republic the colored race, which is an essential factor in our social existence and has proved an orderly element, even amid great suffering. We cannot abandon these heroes now by denying them participation in our political personality.

"We must have with us, too, the Spaniards, who are the nerve of our existence. The future of Cuba cannot be to them a matter of indifference.

"The Cubans today are a popular people. We have lost a lot of time during the intervention. The element around the military governor has forgotten the duty of reconstruction. Where much might easily have been accomplished nothing has been done."

Referring to the Platt amendment, General Maso observes:

"It is obvious that absolute independence of government is not to be established, for the unavoidable demands of foreign policy must be satisfied."

A Boer Colony In Wyoming.

CHEYENNE, Wy., Nov. 1.—A number of Hague bankers and other wealthy men of Holland are making arrangements to establish a colony of Boers and Holland Dutch in Wyoming. A tract of 300,000 acres has been secured in the valley of the Green river in Sweetwater county, southern Wyoming. Surveys have been made for a gigantic canal and irrigation system, and construction is to be commenced at once. The prospective settlers are now being brought over to do the work. Tests have been made which show that the soil is especially well adapted for beet sugar culture, and a large beet sugar factory will be established in the colony.

Canalboats Going to Manila.

NEW YORK, Nov. 1.—Four steam canalboats and fifteen consorts which have been plying between New York and Cleveland via the Erie canal and Lake Erie have been permanently withdrawn from the trade. They will be cut up and shipped to Hongkong. There they will be put together and proceed to Manila to do a general lighterage and interisland business. These boats have been purchased by the Philippines Transportation and Construction company, a corporation just organized under the laws of New Jersey. The work of cutting them up has been begun.

Jury Could Not Agree.

LITTLE VALLEY, N. Y., Nov. 1.—Emmett Wheeler, the Erie railway detective who on May 16 shot and killed George Sharpe, an eighteen-year-old Elmira boy at Salamanca, has been on trial here in the county court since Monday. The jury was discharged, it failing to agree after being out twenty-four hours. Wheeler was indicted for manslaughter in the second degree. He claims the shooting was an accident and that he intended only to frighten Sharpe and his companions, who had been stealing a ride on a freight train.

Naval Movements.

WASHINGTON, Nov. 1.—The navy department has received cablegrams advising it of the arrival of Rear Admiral Remey aboard his flagship, the Brooklyn, at Hakodadi, Japan, from Vladivostok, Russia; the arrival of Rear Admiral Kempff aboard his flagship, the Kentucky, at Shaikwan, and the departure of Rear Admiral Cromwell aboard his flagship, the Chicago, from Leghorn for Naples.

Bomb Prematurely Exploded.

NEW YORK, Nov. 1.—Three persons were injured and fifty or more windows were broken last night at Forty-fourth street and Lexington avenue by the premature explosion of a dynamite fireworks bomb. It was just a moment or two before a big Tammany Hall ratification meeting commenced in the Grand Central Palace, and the streets were crowded.

Bubonic Plague In Glasgow.

GLASGOW, Nov. 1.—The bubonic plague has reappeared here during the week. Four suspected cases were removed from the Central Station hotel, belonging to the Caledonian railway, and one died yesterday. The hotel has been closed, and all guests have been warned to leave by noon today.

Weather Probabilities.

Showers and cooler; fresh southwesterly winds.

A VICIOUS ATTACK.

Samar Insurgents Kill Two Ninth Infantry Men.

CEBU'S PACIFICATION IS COMPLETED.

General Hughes Reports Surrender of Four Hundred and Fifty Men and Sixty Officers, With Arms and Ammunition.

MANILA, Nov. 1.—Advices just received here from Catbalogan, island of Samar, say that twelve men of Company G of the Ninth infantry under command of Sergeant Williford who had been sent from Basey to San Antonio to investigate and report in regard to the number of bolomen in the vicinity were viciously attacked by 140 insurgents, who rushed on them with great violence, killing two of the soldiers and wounding two others. Williford remained cool and collected during the attack, and the survivors say he acted splendidly. Fourteen of the insurgents were killed. Captain Bookmiller of Company G recommends Williford for a medal of honor and Privates Swanton and Vero for certificates of merit.

General Hughes reports the complete surrender of the insurgents in the island of Cebu, consisting of 450 men and 60 officers, with 150 rifles and 8 brass fieldpieces.

The pouring of troops into the island of Samar is believed to have had a good effect on the Cebu insurgents, who had been wavering for some time. The malcontents kept up the conflict by saying that a majority of the American troops had left the Philippines.

Look Out For an Anarchist.

WASHINGTON, Nov. 1.—Commissioner Powderly of the immigration bureau has sent notices to all immigration officers to be on the lookout for a man known as Jaffel, an anarchist, otherwise known as "Jeffel the Red," who is supposed to be on his way to the United States. If he is found on any of the incoming steamers, he will be detained, and if a precedent established four years ago in the case of a well known anarchist who attempted to enter the country is observed Jaffel will be returned to the country whence he came. The information that Jaffel is coming to the United States reached the state department from the Italian government, and it is believed that he is about to sail from Antwerp.

How Swift Covered His Stealings.

Lowell, Mass., Nov. 1.—The plan of Louis H. Swift, the missing bookkeeper of the Merchants' National bank, to cover the peculations of either himself or Albert G. Smith, the defaulting teller, or of both of them in conjunction is believed to have been found. All the depositors' accounts have been found to be correct. The shortage was concealed on the books of Swift by giving false totals on what are known as the long columns. These columns run in five figures over the entire length of a page more than two feet long, and the correct adding of them would be such a task to anybody but an expert in figures that there was little danger of anybody attempting it.

Pennsylvania Railroad Improvement.

PHILADELPHIA, Nov. 1.—The first step toward the beginning of the work upon the long contemplated improvements by the Pennsylvania railroad in the city of Washington has been taken. The Pennsylvania has asked for bids for the masonry piers and abutments for the new bridge across the Potomac river, which is a part of the improvement scheme. There will be eleven piers and one draw span pier, separated a distance of from 170 feet to 216 feet. All of the piers will be built upon pile foundations with the exception of the draw span and two resting piers, which will be built upon pneumatic foundations. Bids must be in by Nov. 15.

Contempt Proceedings For Hearst.

CHICAGO, Nov. 1.—Judge Elbridge Hancey of the circuit court issued an order last evening summoning before him at 10 o'clock next Monday morning the owner of the Chicago American, Mr. William Hearst, and six employees of the paper to show cause why they should not be punished for contempt of court. The publications on which this action was taken were news items, editorials and cartoons reflecting on the motives of the judge in a recent decision in which the People's Gaslight and Coke company of this city was interested.

Boston Brokers In Custody.

BOSTON, Nov. 1.—Two members of the firm of J. M. Fisher & Co., brokers, of State street, after whom the United States officers had been searching as a preliminary to official inquiry into the business they had been conducting through the mails, have surrendered themselves to the authorities. They are J. M. Fisher and Fred E. Betts, and against both warrants have been held since Monday. The firm's offices reopened yesterday morning for business.

Memorial to Von Ketteler.

BERLIN, Nov. 1.—Emperor William has telegraphed the German Protestant community in Shanghai that he will give an altar and windows to the new church there in memory of Baron von Ketteler, the murdered German minister to China. This gift, his majesty said in the dispatch, would serve as an injunction to be true to Christianity and faithful to the fatherland unto death.

No Strike at Fall River.

FALL RIVER, Mass., Nov. 1.—There will be no strike for more wages in the print cloth mills next Monday, and for the present the wage question here is settled.

A STRONG SHOWING.

United States Treasurer Roberts Reports Year's Transactions.

WASHINGTON, Nov. 1.—Hon. Ellis H. Roberts, treasurer of the United States, in his report of the transactions of his office during the last fiscal year says that the treasury was never stronger than at the close of that period. The operations, which were of the first order both in variety and magnitude, resulted in noteworthy changes in the paper currency as well as a steady and healthful growth of gold in the treasury and in the general stock.

The net ordinary revenues for the year were $587,685,337, an increase of $20,444,485 over those of 1900, which were the next highest recorded. The increase came from each of the heads of resource, but chiefly from internal revenue. On the side of the expenditures the total of $509,967,353 has been exceeded only four times, in 1863, 1864, 1865 and 1899. The surplus of $77,717,984 was slightly under $2,000,000 less than in 1900. Inclusive of the transactions affecting the public debt, the aggregate receipts were $1,146,489,306 and the aggregate disbursements $1,077,063,052.

For the first quarter of 1902, although the act of March 2, 1901, was operative, reducing the revenue, the receipts were only $3,417,960 less than for the like period of 1901, while the expenditures for the same months were reduced by almost exactly $20,000,000.

The reserve of $150,000,000 in gold required by the financial law of 1900 has been kept intact by the daily substitution of gold coin and bullion out of the general fund for the notes redeemed. These redemptions, which amounted to $24,697,858 for the year, do not indicate any preference for gold over paper, but simply the desire for large denominations, which are most conveniently supplied in gold certificates. After making certain deductions for items not available in general payments the free cash was $156,911,664, which was distributed among the ten offices of the treasury and the twelve offices of the mint, including $101,416,973 in the national bank depositories. In the first quarter of 1902 the deposits in national banks increased $7,097,485, while the available cash balance was reduced by $8,913,244.

HAS THE TURK YIELDED?

French Squadron Reported to Have Returned to Toulon.

PARIS, Nov. 1.—Late last night the following dispatch was received from Toulon:

"The complete Mediterranean squadron returned to Toulon this evening and anchored in the roadstead."

This would include Admiral Caillard's division, whose departure has thus been either countermanded or postponed. If the dispatch be correct, it would imply that the government has received news from Constantinople which has not yet been divulged and which has induced a change of plan.

It was reported that Admiral Caillard had been ordered to cruise within reach of a dispatch boat for possible further instructions, and it is significant that the torpedo boat destroyer Hallebarde left Toulon at full speed during the afternoon to rejoin the squadron.

The decision to make a naval demonstration against Turkey was taken at a meeting of the cabinet Tuesday, at which M. Delcasse, the minister of foreign affairs, explained the sultan's procrastination regarding the French demands.

Admiral Caillard's squadron consists of the armored cruisers Amiral Pothuau, Chanzy and Latouche-Treville, the second class cruisers Du Chayla and Cassard and the third class cruiser Galilee. The crews aggregate 2,286 men, but the vessels will also carry landing parties.

The President's Callers.

WASHINGTON, Nov. 1.—Ex-Governor Jones, who recently was appointed United States district judge for the middle district of Alabama, accompanied by his son and daughter and Judge James Boyd of the western district court of North Carolina, called on the president yesterday. It was the first time the president had met his appointee, and they had a personal chat for half an hour. Archbishops Ireland of St. Paul and Riordan of San Francisco also paid their respects to the president at the White House.

An International Rowing Contest.

DUBLIN, Nov. 1.—Baron O'Brien, lord chief justice of Ireland, who was greatly interested in the recent rowing contest at Killarney between the crews of the Pennsylvania and Dublin universities, has announced his intention to offer a cup for an international rowing competition in connection with the Cork exhibition next year. It is expected that the United States, France, Germany and Holland will send crews.

Contract For a Big Bridge.

PITTSBURG, Nov. 1.—The American Bridge company has secured the contract for the steel work on the Wabash railroad's cantilever to be erected over the Monongahela river at this point. The bridge will be 1,498 feet long, the second largest in the world, and the bridge company's contract aggregates nearly $700,000.

Last Passengers From Nome.

PORT TOWNSHEND, Wash., Nov. 1.—The steamship Roanoke has arrived from Nome, bringing 600 passengers. The Roanoke is the last of the Nome passenger fleet. She reports all the shipping in the north practically at an end at Nome and St. Michael's.

Cresceus Fails Again.

MINNEAPOLIS, Nov. 1.—Cresceus, driven by George H. Ketcham, failed to break his own record of 2:02¼, going the mile in 2:05½. Cresceus, however, lowered the state record one and a half seconds.

Prepare for Cold Weather

Oil Heaters,
Cylinder Stoves,
Stove Boards,
Stove Pipes,
Stove Repairs,
Furnace Repairs,
Furnaces Cleaned,
Kerosene Oil,
Gasoline Oil.

H. E. Gayle Hardware Co.
Front Street and Park Avenue.
Tel. 682.

REMOVED

I have removed my bicycle business to

129 North Avenue.

Have also added a complete line of Cameras & Photo Supplies,

Nelson Van Winkle.
129 North Avenue.

ALL THE LATEST IDEAS IN DECORATIONS
For Dinner-parties, Receptions and Weddings.
Southern Smilax at short notice.
Funeral Designs and Spray Tied Pieces.
Japan Iris now ready for transplantation.
Everything in the Florists' line.
MRS. L. J. DENTON,
Tel. Call 731. 306 West Front Street.

Notice to Taxpayers.

Notice is hereby given to the taxpayers of the City of Plainfield, that the Taxes assessed in said city for the year 1901 are now due and payable, and that if said Taxes be not paid by November 20th Next, the names of the defaulter, with their respective taxes, will be returned to the City Judge for prosecution.

The Commissioners of Appeal in cases of taxation in and for said City, will meet at the Council Chamber, No. 109 Park Avenue, Plainfield, N. J., on the fourth Tuesday of October next (October 22, 1901), at 2 p. m., to hear complaints relating to assessments.

FRANK R. SMITH, Collector.
Dated Plainfield, N. J., Oct. 1, 1901.

Hoagland's Express...
Baggage, Freight, Pianos and Furniture moved.
Office—302 Park Ave. Telephone 1194

DOBBINS.
CIGARS.
108 NORTH AVE

AUDSLEY'S ART STORE,
Maurice A. Audsley, Manager.
No. 135 E. FRONT ST.
Fine Portraits and Enlargements, Pictures and Artists' Materials, Artistic Framing a Specialty.
VISITORS ALWAYS WELCOME.
4 5 tf

LADIES DESIRING.....
Knife-Pleating or Pinking
done will please leave their orders at No. 118 Duer Street, and it will receive prompt attention.
MRS. FORUE.

Liquid Electricity
Is the dead shot cure for pain. It surpasses all other remedies in the wonderful power it possesses over Rheumatism, Neuralgia, Old Chronic Lameness.
Once tried, never without it. For sale by George Belcher, 110 East Fifth street, or at Drug Stores.
9 20 tf

FOR WALLS AND CEILINGS
SACKETT'S PLASTER BOARDS
Patented May 22, 1894
Made in sheets 32x36 inches.
Nail directly to studding and finish with Plaster.
Walls and ceiling constructed with this Plaster Board are light and durable, cannot fail, saves weeks of time, as the light finishing required dries quickly, are warmer than lath and plaster and cleaner in application
A FIRE RETARDENT. For sample circulars and further information apply to
D. C. IVINS & CO., Plainfield, N. J

DOUBLE TRADING STAMPS
on all purchases of $1 or more.
$3.00 worth of stamps with each pound of our best 60c Tea.
$1.00 worth of stamps with each lb of our famous 28c Coffee.

Specials for Saturday:

Best Elgin Creamery Butter, lb	25c
Best New York Dairy Butter, lb	23c
Extra Fancy White Potatoes, basket	55c
Extra Fancy Sweet Potatoes, pony basket	25c
Cape Cod Cranberries, extra fine, q	10c
Large Fat Mackerel, each	10c
Special Coffee, fine flavor, 5 lbs 75c; lb	16c
Fancy Malaga Grapes, lb	15c
Fancy Sweet Oranges, doz	25c
Maple Syrup, quart bottle	25c

SPECIAL ORDER.

3 lbs Granulated Sugar,	.07	$3 00 worth of stamps with this $1.00 order.
½ lb Best Tea,	.30	
1 lb Coffee,	.28	
¼ lb Best Pepper,	.10	
1 lb Best Butter,	25	Only three of these orders to one customer.
	$1.00	

FRED H. FIRSTBROOK,
312-316 Liberty St., between 3rd and 4th Sts.
Mail orders filled carefully.

BIG SALE OF RIBBONS SATURDAY.
2,000 yds of double-face satin ribbon, cord edge, all colors, at the lowest prices ever named—

No. 5	No. 7	No. 9	No. 12	No. 16	No 22
10c yd	11c yd	13c yd	14c yd	15c yd	16c yd

200 Pairs Women's Kid Gloves at 69c a Pair---Saturday.
This is a lot of different sizes. Value 89c to $1.25. Saturday's price 69c.
LEDERER'S.

Millinery Novelties.
LARGE DISPLAY. LATEST STYLES.
Smart, Charming Trimmed Bonnets, Toques, Turbans, Hats.
Accessory Display of Untrimmed Hats, Fancy Feathers, Wings, Birds, Feather Breasts and Hats, Millinery Braids, Nets, Steel and Jet Ornaments.

DRESS GOODS.

36-in serges in blue, brown and black, special per yd.....25c
27-in all-wool tricot cloth, suitable for waists, all shades, per yd.25c
38 inch all-wool chudda, a good waist material, all the leading shades, per yd 39c
36-in all habit cloth, blue, brown, cardinal and all mixtures, good value, at per yd.....45c
38-in pebble cloth in all the newest shades, special at per yd.50c
54 all-wool serges, in blue, grey and black, per yd.....75c
40-in all-wool prunella cloth in all the leading shades, special at per yd.....75c
38-in lansdowne in blue, cerise, grey, white and black, special at per yd.....98c

Oiloid Portraits Given Away Free of Charge.
I. H. BOEHM,
109-111-113 W. FRONT STREET.

CANDY at CAMPBELL'S. 112 W. FRONT ST.
Do you know what Shametanters are? At present we are the only people that make this confection in Plainfield, but as it is very fine we suppose others will soon try to copy it. Peanut Brittle, 8c lb Fancy Bon Bons, 35c
Gum Drops, 8c, 13c and 40c. We make our own candies upstairs.
We make fine Chocolates.
THURSDAY & SATURDAY SPECIALS.

Fowler's Ice Cream Parlor,
181 East Front Street,
is now open to the public. Pure Ice Cream and Ices, 35c per quart. Delivered 35c qt. Sunday orders will receive prompt attention.
Ice Cream Soda 5c Glass, | Home-Made Candies,
With Pure Fruit Syrups. fresh every day. Second to none. No glucose goods.
Home-Made Candies | Ice Cream Soda 5c.

THE EUREKA FELT MATTRESS
IS CLEAN, NON-ABSORBENT, ONE OF THE SOFTEST AND MOST COMFORTABLE MADE. All sizes kept in stock.
ALSO FULL LINE BEDDING AND SPRING SUPPLIES.

Fall Line of
Choice Furniture
Assembling Daily.
Powlison & Jones 149 & 151 E. Front St.

SOAP
200 BOXES OF OUR Palm Oil Soap just received. One of the best bath soaps made.
10c per cake. $1.00 per doz.
T. S. ARMSTRONG, "The Apothecary"
Corner North and Park Avenues.

PAN-AMERICAN CONGRESS.

Members of the Press to Be Admitted to the Sessions.

CITY OF MEXICO, Nov. 1.—The pan-American conference has received from the Spanish colony at Buenos Ayres a cablegram congratulating it on the sentiments favorable to Spain expressed by General Rafael Reyes, delegate of Colombia, at the municipal banquet.

The session which finally resulted in the admission of the members of the press to the sessions of the pan-American congress was very interesting. The first proposition submitted was that of Peru, whose delegates asked that as many of the press representatives as the hall would hold be admitted, their number being left to the discretion of the president of the congress. This proposition was rejected by the votes of Chile, Colombia, Uruguay, the United States, Mexico, Brazil, Haiti, Guatemala, Honduras, Salvador, Nicaragua and Costa Rica, twelve votes against seven.

The next proposition, presented by Chile, differing slightly from that of Peru, was taken up. It had been expected that Peru and its allies would vote against Chile's proposition, which, united to the votes of the delegates hostile to the admission of the press in any form, would have defeated it, thus excluding newspaper representatives from the sessions, but Senor Alzamora, for Peru, supported Chile's proposal, and it was adopted.

A POLICY OF EXTERMINATION.

John Morley, Criticises the British Government Severely.

LONDON, Nov. 1.—John Morley, M. P., addressing his constituents at Arbroath, said:

"The government is aggravating the essential mischief of the situation in South Africa by its management of the concentration camps. The death rate of children, measure it as you will, is hideous, excessive and appalling. The policy of devastation has been admitted to be a mistake.

"I wonder what Lord Palmerston would have said of a government justifying itself by saying that Russia in Poland and Austria in Bosnia had done something like the same. The war has entirely changed in character and is drifting into a war of extermination of a people fighting for their own land.

"The policy of unconditional surrender and submission means extermination and annihilation. The present attitude of the government is one of sullen desperation. There is nothing worse than mettle in a blind horse.

"The king will perhaps at no distant date have to seek other ministers with a better insight and a more pliant mind in face of the dangerous and complex situation which confronts the country."

Lipton Welcomed Home.

LONDON, Nov. 1.—Immediately after his arrival in London Sir Thomas Lipton drove out to his suburban residenge, Osidge, at Southgate. An assemblage of friends and neighbors met him about two miles from the house with a band, unharnessed the horses and drew the carriage home. Responding to an address of welcome presented on behalf of the village of Southgate, he said he had hoped to drink from the cup in Southgate, but it had stuck in spite of the jerk he had given it. "I mean to lift it yet," he said in concluding his speech of thanks.

New Jersey Prosperous.

TRENTON, N. J., Nov. 1.—The state fiscal year has just closed, and State Comptroller Hancock reported to the governor a cash balance in the state treasury of $2,351,683.17, an increase over last year of $346,461.01. This, the comptroller advises the governor, is the largest balance at the close of any year in the state's history, and the comptroller suggests that the governor will be warranted in recommending to the next legislature a further payment of 50 per cent of the state school tax.

Embassador White Sails.

NEW YORK, Nov. 1.—Andrew D. White, embassador to Germany, sailed yesterday on board the Deutschland after a fortnight spent in this country on private business. Before sailing Embassador White paid a tribute to the German emperor, saying: "The Americans do not know the emperor. Those of us who know him know that he is a statesman. His control over men shows his great force and ability."

Government's Balance Sheet.

WASHINGTON, Nov. 1. — The monthly statement of the government receipts and expenditures issued today shows that for the month of October, 1901, the total receipts were $49,831,952 and the expenditures $40,645,835, which leaves a surplus for the month of $9,186,117. The receipts were nearly $2,000,000 less than for October, 1900, and the expenditures nearly $7,300,000 less.

CONDENSED DISPATCHES.

A negro was lynched at Hodgenville, Ky., after forcing a boy to commit crime.

All available infantrymen at Aldershot were ordered to be sent to South Africa.

Ten of William C. Whitney's race horses were sold at Newmarket for good prices.

A fierce easterly gale was reported in the English channel. Vessels of all kinds sought shelter.

President Roosevelt promised to visit the Charleston (S. C.) exposition on Lincoln's birthday, Feb. 12.

The battleship Oregon was safely docked at Seattle, after unusual precautions on account of strained keel.

The Standard Oil company is to establish a refinery at Port Richmond, Cal., and a new steamship line to the orient.

SCHLEY IS DISPUTED

Captain Chadwick Refutes the Admiral's Statement.

FIVE GIVE TESTIMONY IN REBUTTAL.

A Ruling of the Court Results In Relieving Several Witnesses—Captain Borden the Last For the Defense.

WASHINGTON, Nov. 1.—In the Schley court of inquiry yesterday a number of witnesses were introduced by Judge Advocate Lemly to testify in rebuttal of the evidence given in Admiral Schley's behalf. The court decided early in the day that no witnesses could be introduced at this stage of the proceeding to give testimony on immaterial points. This announcement was made in connection with an effort to prove a conversation on board the Massachusetts in which Lieutenant Sears, who was Admiral Schley's flag lieutenant, was reported to have said:

"For God's sake, don't discourage him!" meaning Commodore Schley. "It is all that we have been able to do to work him up to this."

It had the effect of relieving Lieutenant Commander Grant, Lieutenant Commander Potts and other officers of the Massachusetts who had been called to testify concerning this conversation with Mr. Sears, which is said to have occurred on the Massachusetts just before the reconnoissance of May 31.

The witnesses called in rebuttal were Captain Charles D. Sigsbee, Captain Francis E. Chadwick, Captain Joseph G. Eaton, Lieutenant John H. Roys and Chief Quartermaster Nell Anderson, all of whom testified to incidents connected with the campaign of 1898.

Captain Chadwick in his statement said that the precautionary dispatches from the navy department in regard to attacking the Spanish shore batteries had not been communicated to Commodore Schley. This statement is regarded as of great importance by Admiral Schley's opponents, as it distinctly contradicts the admiral's own statements.

Captain Sigsbee testified concerning his interview on the Brooklyn with Commodore Schley. Captain Eaton was the commander of the dispatch boat Resolute during the war, and his testimony related largely to events which occurred just before and just after the battle on July 3. Lieutenant Roys served on board the Eagle, and his statement bore upon the Eagle's meeting with the Brooklyn when the latter was en route to Cienfuegos and again while the flagship lay off that port. He stated that Lieutenant Commander Southerland had asked not to be sent to Port Antonio for coal and had asked to be allowed to coal from the Merrimac. Mr. Anderson was chief quartermaster of the Brooklyn during the Spanish war and was at the wheel during the battle of July 3. He said that Commodore Schley had given the order of "hard aport," but that when the order was given the vessel was then hard aport.

Before these witnesses were introduced for the department the court heard Captain T. S. Borden of the marine corps, who served on the Brooklyn, in Admiral Schley's behalf. He was the last of the admiral's witnesses, and he testified that the admiral had borne himself honorably during the battle of July 3.

King Edward's Health.

LONDON, Nov. 1.—That responsible journal, The Medical Press and Circular, calls for an official announcement as to the truth or falsity of the rumors in regard to King Edward's health. The journal goes on to give particulars in regard to these reports. It says, "It is stated that papillomatous growths have on three occasions been removed from the king's left vocal cord and that as immediate operation of another nature has since been rendered necessary." The Lancet says: "There is every ground for believing that the rumors in regard to the king's health are entirely untrue. His health is good, and he has undergone no operation whatever."

Elephant Injures Keeper.

BUFFALO, Nov. 1.—Jumbo II., said to be the largest elephant in captivity, became furious in his quarters at the exposition grounds and nearly killed his keeper, Henry Mullen. The animal always is kept tightly chained, and while Mullen was at work in the elephant's stall the beast seized him in his trunk and hurled him to the floor. The elephant tried vainly to trample on the keeper, but the chains hung tight, although some of the stakes were broken to which they were fastened.

Dr. Mary Walker Shut Out.

OSWEGO, N. Y., Nov. 1.—Dr. Mary Walker was excluded from membership in the Woman's Suffrage association at the convention session. She offered her fee, but it was returned to her, and she was ejected from the building. The ground for refusal was her attack in circulars on Miss Anthony in which she declared that a sixteenth amendment was not necessary.

Miners Fatally Burned.

WILKESBARRE, Pa., Nov. 1.—An explosion of gas in the Parrish mine fatally burned Michael Serofski and Walter Oskavage, miners, and seriously injured Gilbert Young, a driver boy. The explosion occurred in a breast, and the mine was badly damaged.

Iowa Bank Robbed.

ORISPE, Ia., Nov. 1.—The Bank of Orispe was robbed early yesterday morning by safe blowers. The robbers secured about $1,500, of which $450 was cash, the rest being in negotiable paper.

THE DAILY PRESS.

E. B. PERCE, - Editor and Proprietor.

Published Daily, except Sunday, at 3:00 p. m.

336 North Avenue. Telephone Call 61.

Two cents a copy. Ten cents a week.
$5 a year—in advance.
No extra charge for papers mailed to points in the U. S. and Canada.
Delivered by carrier or by mail.
The Press has the most complete carrier and mail service of any paper in the metropolitan district.
Any subscriber failing to receive a single issue will confer a favor by notifying the business office.
Advertising rates mailed on request.
Copy for change of Advertisements MUST be in this office by 9 a. m. to ensure change the same day.

PLAINFIELD, N. J., NOV. 1, 1901

THE PRESS is for sale at—

UNION NEWS CO.....RR. Station
A. E. HARPER.....411 Park Ave
E. A. LAING.....110 W. Front St
A. D. HALLINSON.....Fourth and Liberty Sts
TROLLEY WAITING ROOM.....Watchung Ave
E. BOTH.....111 Park Ave
E. W. HAND.....220 W. Front St
W. E. MATTISON.....84 Somerset St
PAUGH & SNYDER.....819 Watchung Ave

THE CANDIDATES.

REPUBLICAN.	DEMOCRATIC.
For Governor,	
FRANKLIN MURPHY	JAMES M. SEYMOUR
For Assemblymen,	
WM. NEWCORN,	CHAS. L. MOFFETT,
FREDERICK MILLER,	CHAS. SULZER,
WILLIAM P. HALL	GEO. H. VANDERVEER
For City Judge,	
WM. H. RUNION	
For Board of Education,	
FLOYD T. WOODHULL.	REV. DR. J. P. TAYLOR
For Councilmen-at-Large,	
JAMES F BUCKLE,	J. P. HOMAN,
EDWARD E. FRAY,	A. R. ATTERBURY,
C. L. MURPHY,	ISAAC N. FIELD,
For Ward Councilmen,	
First Ward,	
WILLIAM GLOAK,	WALTER L. HETFIELD
Second Ward,	
JAN VAN HERWERDEN,	LEWIS G. TIMPSON
Third Ward,	
LESLIE M. DANIEL,	J. H. HILLMAN
Fourth Ward,	
ROBERT L. LEE,	JOHN F CASEY

COMING EVENTS

November 1—Mass-meeting of Democrats at Reform Hall.
November 1—Class in German at Y. M. C. A.
November 1—Hallowe'en social of Grace M. E. church Epworth League at 97 Westervelt avenue.
November 1—Meeting of Borough Council.
November 1—Annual meeting of Ladies' Aid Society of First Baptist church. Afternoon.
November 2—Golf. Play for Mellick and Golf Committee cups at Hillside; play for President's cup at Park Golf Club.
November 2—Football. Leal's School vs. Westerley Academy of Staten Island, at Hope Common.
November 2—Association Football. Plainfield vs. Hoboken, on Clinton avenue grounds.
November 4—Monday Afternoon Club Lecture "An Afternoon with Schumann."
November 4—Beginning of Fair at German Lutheran church.
November 4—Meeting of Common Council.
November 4—Meeting of Plainfield Board of Education.
November 5—Election Day.
November 5—Football. Alis A. A. vs. Rutgers Scrubs on Alis Common.
November 7—Harvest Home at Muhlenberg Hospital.
November 7—Benefit entertainment of N. P. S. A. A., at Somerset Street School.
November 7—Lecture by Rev. Dr. Buckley on Christian Science—A Delusion," at First M. E. church.

Franklin Murphy's Visit.

Franklin Murphy, the Republican candidate for governor, is the type of a man who makes a favorable impression on the people of Plainfield. There is no question but he did when he appeared before a number of them at Reform Hall. His personal appearance was in favor of him and the short speech which followed did not serve to change the verdict. Altogether his visit to Plainfield may be considered a success from a political standpoint.

The object of having Franklin Murphy in Plainfield was to stir up a little enthusiasm over the State campaign and incidentally to win a few votes for the Republican ticket. The chief trouble, which the local Republican leaders have to contend against, is lethargy. In a city where the vote is so overwhelmingly one-sided, there is not the interest and enthusiasm which always results from a close contest. In order, however, to keep the Republican majority up to its standard, the Republican city committee arranged for one rally designed to stir up the forgetful ones and make it easier for the workers at the polls.

New Jersey is indeed fortunate to have two such men as Franklin Murphy and James M. Seymour as the candidates for governor. Plainfield has now had the opportunity to see and hear Mr. Murphy. There is little prospect, however, that this city will catch a glimpse of his rival for gubernatorial honors. The Democratic managers certainly would have done well had they arranged his schedule so that he might have spoken in this city.

Tonight the Democrats hold a mass meeting in the same hall where the Republican hosts gathered last evening. While Mr. Seymour will not be there the county candidates will, and State Senator Hudspeth is booked to make a speech. There will be an exposition of the State issues from the Democratic standpoint, and that party will, in turn, attempt to diffuse a little enthusiasm in the ranks of its workers.

The need of a theatre in Plainfield was made strikingly evident at the Republican mass-meeting, last evening. While the gatherings of that party are usually the occasion for crowded houses and the display of much enthusiasm, it can honestly be said that last evening's meeting fell way below the standard. The hall was not even crowded. This may be accounted for partially by the lack of local interest in the gubernatorial campaign, but chiefly by the fact that the limited accommodations of the hall were so well-known that many stayed away preferring to give up the opportunity to hear Mr. Murphy rather than have to battle for a seat.

Plainfield has had a great deal of free advertising this summer and fall. There has not been a time heretofore when there have been so many visitors in Plainfield. They could not have come at a better time. The conditions were almost ideal. And everyone of them has gone to his or her home with words of high praise on the lips for this beautiful and homelike city. Now the memory of it all will serve to give Plainfield many a word of commendation all over the country.

In less than a month and a half after the death of President McKinley, his assassin has met his death in the electric chair. There was no delay in meting out justice to that offender. But a thousand deaths cannot bring back to life the good and righteous ruler. The only hope is that it will serve to prevent a similar crime in the future.

The complete exoneration of Dr. Tubbs, of Westfield, from the charges brought against him in connection with the Curtis case, must be a source of much satisfaction to Dr. Tubbs and his friends. It only goes to show how easy it is to drag a professional man into a case of this nature without just cause.

It is fair when a family of three people is compelled to pay a larger water bill than the family of thirteen, which lives next door? Ask the officials of the Plainfield Water Supply Company why they do not put in meters.

Elizabeth rather had a day of it yesterday. First the firemen were the centre of attraction and then the politicians assumed the chief roles. There appeared enough enthusiasm to go all the way round.

If any of the Democratic city ticket is elected this year it will be the Republicans who will be responsible. Although there are signs that do not exactly suggest harmony.

Many of the local dealers in fifty-trip tickets have given up the practice. Their usual patrons now demand that the railroad company give them some substitute.

Judging from the reports from the county seat, campaign enthusiasm is on the boom in that city.

NEW CLUB.

Zobo Club is Formed By Young Men of East End.

Another social organization is soon to be launched in this city. It will be called the Zobo Club and will be composed for the most part of young men living in the East End. Rooms have already been engaged on East Front street, which will be fitted up with all improvements. The club will have as a distinctive feature a Zobo band, which will give concerts during the winter.

Discharged From Bankruptcy.

Through the efforts of S. S. Swackhamer, of the firm of Codington & Swackhamer, John A. Staats, proprietor of the Hotel Kensington, has been discharged from bankruptcy, the decree having been secured from the United States District Court at Trenton last Wednesday.

Would Build a Kitchen.

The Ladies' Aid Society of the First Presbyterian church is making great efforts to raise a sufficient amount of money to build a kitchen on the rear of the church. Such an improvement has been needed for a long time and plans for such an addition are meeting with approval.

Hallowe'en Party.

The Epworth League of Grace M. E. church will give a Hallowe'en party at 97 Westervelt avenue this evening. There is no admission fee. A good programme has been arranged for the occasion.

Surprise Party.

A surprise party was tendered to Mr. and Mrs. J. D. Kirch, of Somerset street Wednesday evening. Thirty boroughites were present and the evening was spent in games.

Prices Within Reach

The Star Clothing Company, 207 West Front street, is in line with a complete stock of men's and boys' clothing and furnishing. Prices are always within reach.

LADIES CAN WEAR SHOES

one size smaller after using Allen's Foot-Ease, a powder to be shaken into the shoes. It makes tight or new shoes feel easy; gives instant relief to corns and bunions. It's the greatest comfort discovery of the age. Cures and prevents swollen feet, blisters, callous and sore spots. Allen's Foot-Ease is a certain cure for sweating, hot, aching feet. At all druggists and shoe stores, 25c. Trial package FREE by mail. Address, Allen S. Olmsted, LeRoy, N. Y.

NO MORE TRADING STAMPS.

After November 30th, Trading Stamps will not be given out. Throughout the month of December no books will be redeemed. After January 1st, 1902, and throughout the month of January all books and parts of books presented will be redeemed. Positively no books will be redeemed after February 1st, 1902.

Washable Kid Gloves

Very durable perspiration proof. Absolutely retain color and softness after washing, price **1 75**

P and L Kid Gloves

Well-known the world over as the 1.00 glove. They are 2 clasp. Colors modes, tans, black, gray and white.

Centemeri gloves in the same colors **1 50** pr
Single clasp Mocha gloves **1 00** pr
2 Clasp P. K. sewed gloves **1 00** pr

A New Stocking

Boys' stockings made extra heavy for hard wear. Double knee, double sole and high-spliced heel, price **25c** pr

Ladies' foreign knit golf gloves in white, Scotch mixed and red **50c** pr

Childs' plaid golf gloves **25c** pr

Men's Underwear 25c Garment.

Men's Gray ribbed shirts and drawers, medium weight full sizes, splendid goods, one case only at above price.

Ladies' Bleached wool ribbed combination suits (Florence) Beautiful soft goods, **1.25** and **1.98** a suit.

Ladies' Outing Flannel night gowns (good patterns) **98c**
Child's Outing Flannel gowns **50c**
Outing Flannel skirt patterns **25c**

Men's Outing Flannel Night Shirts 50c each

Splendid soft goods, full sizes good quality, excellent colors.

Outing Flannel working shirts in both light and dark colors at **50c**

Black and white working shirts, double front and double back, heavy, strong, wash well **50c** each

Imported knit wool gloves for men in red, white, gray, brown and black 50c pair. Boys Scotch wool gloves 25c and 50c pair.

1.50 Black Derby (new shape) **1 25**

39c and 56c pr yard. Two specials in Bleached Table Damasks, manufacturer's remnants, about half their value. 16 Different patterns.

SATURDAY BASEMENT SPECIALS.

Housefurnishings

Cut Glass, Salt and Pepper Shakers with sterling silver tops, special **29c**

Tea Pots, Pekin shape, in white enameled ware, the 2 qt. size, special **48c**

Toilet Sets, Best grade of American Porcelain, neat decorations, roll bowl, special **98c**

Parlor Brooms, Good quality green corn, with three rows of sewing, nice light weight, special **19c**

Covered Dishes, In best English Porcelain, blue decoration, round and oblong shape, special **49c**

Coal Hods, Made of heavy black iron Japanned, regular family size, special **19c**

Double Boilers, Blue and white enameled ware, covers to match, seamless, worth at regular price 1.25, special **85c**

Parlor Lamps, Handsome decorations, central draft burners and lift out oil pots, regular 2.00 lamp, special at **1 69**

Wash Tubs, The medium size, painted white inside and grained outside, special **59c**

Galvanized Pails, Full 10 qt. size, extra heavy quality at the special price of **10c**

Clothes Baskets, Extra quality willow, the large size, worth at regular price 98c, special **79c**

Cups and Saucers, In best quality English porcelain, new shape, usually per set 48c, special **39c**

Furniture Dep't.

Parlor Rockers, in solid oak golden finish, cobbler and saddle seats, regular 3.00 chair at **1.98**

Morris Chairs, solid oak golden finish frames with spring seat and velour covered cushions, regular 6.50, special **4.98**

Jardinier Stands, in oak and mahogany and also in Bamboo with straw tops, round and octagon shape, special **49c**

Bed Outfits, including full size iron bed, all iron woven wire springs and soft top excelsior filled mattress, special **4.98**

Sideboards, in solid oak with large mirror and lined drawer for silver, worth to buy regular 12.50, special **9.98**

India Seats, in golden oak and mohogany finish, nicely covered with velour, regular price 1.48, special **98c**

Odd Dressers, in solid oak with swell top and top drawer, large oval French plate mirror, worth usually 9.98, special **7.98**

Dining Tables, size of top 42x42 inches extending to 6 feet, spiral shaped legs, a solid oak table, special **6.98**

Cotton Felt Mattresses, in two parts, full size and best quality ticking, equal to any made, weight 40 lbs. special **9.50**

Centre Tables, in solid oak golden finish, size of top 24x24 inches, heavy turned legs with brass claw feet, special at **1.48**

WOODHULL & MARTIN,

234 236. 238 and 246 WEST FRONT STREET.

PECK'S
Kid Glove Store

Where you can find just what you want.

Loeser Farm For Sale, Somerville, N. J. 10 5 1m

GARBAGE REMOVED FREE OF CHARGE.
GEO. CHRISTENSEN, 833 St. Mary's Ave.

Central Express,
PAUL F. HEISSNER, 432 Watchung Avenue. Telephone 612

L. L. Manning & Son.
STEAM GRANITE WORKS.
Corner Central Ave. and West Front Street, opp. First Baptist church.

Edw. H. Sebring's MONUMENTAL WORKS.
30 32 Somerset Street.

Townsend's Granite Works
Fourth and Richmond Sts.
ME. 700.

H. DeMOTT,
UNDERTAKER.
Tel. 248-B. 59 Somerset Street.
Livery attached.

GEO. W. COLE,
UNDERTAKER and EMBALMER,
200 W. Second St., Telephone 158.
Office open Day and Night.

Established 1872.
P. Casey & Son,
UNDERTAKERS and EMBALMERS.
Office 16 Park Ave.
Residence 417 W. Third St. Tel. 1062.
Office Open Day or Night.

WANTS & OFFERS

STALL and carriage room to let. Inquire Gulick, 42 Lincoln place. 10 5 tf

FIVE per cent. loans negotiated. Elston M French. tf

MONEY to loan on bond and mortgage. Building lots for sale. McNabb, corner North and Watchung Aves. 10 30 3

LARGE pleasant rooms, with board, at 109 West Seventh street, corner Park Ave. 12 29 tf

ONE gray horse for sale; sound; weight 1,300. Inquire A. Kane. 10 31 2

TO LET—Five rooms, first floor; all improvements. 717 South avenue. 10 31 tf.

WANTED—Girl for general housework. Call 123 East Sixth St. 10 31 2

LOST—Lady's crystal ball gold chatelaine watch. Reward for its return to 57 Willow avenue.

COLORED girl wants situation to assist with housework or waitress. Call at 632 East Third street. 11 1 3

PARTIES wishing comforts of home can find desirable rooms and excellent board at 420 Central avenue. 11 1 4

WANTED—At once, cooks, waitresses and general housework-ers. Swedish Intelligence office. 22 Somerset place. 11 1 2

FIRST-CLASS laundress wishes work to take home; girl 15, wishes care of child or housework; sleep home. Address Girl, Press office. 11 1 2

WANTED—Honest, willing young girl to assist with housework in small family, where she will have comfortable home; wages reasonable. Apply 1002 LaGrande Ave.

TO LET—Two connecting rooms, newly decorated, with board; terms reasonable, 1121 Putnam Ave 10 31 6

APARTMENTS to let; city water. Apply 211 New street. 10 31 3

DESIRABLE rooms, with excellent board. "The Homestead," Washington avenue. 10 28 6

UPRIGHT PIANO, stool and cover, Kranich & Bach, little used; cost $500; will sell for $150; Friday or Saturday evening, 136 East Fourth street, opposite new depot.

FIRE INSURANCE placed at lowest rates and in best companies; mortgages placed at 5 per cent. William H. Abbott, 163 North Ave. 6 6 tf

TO LET—Small store, 302 B Richmond St. 10 30 eod tf

WANTED—Competent chamber-maid, waitress; personal reference required. Apply 402 West Eighth street, corner Central avenue. 10 28 6

FARMS for sale; real estate and insurance. W. H. Rogers, Washingtonville, N. J. 4 10 tf

WE want agents for piano furniture, clothing, cloak, suit, shoe, and millinery departments; cash or credit; men or women will answer. D. Wolff & Co., 121-137 Market street, Newark. 9 18 6wk

TO LET Large store, 33 Somerset street; in March flat and large stores, 502 Watchung Ave. Enquire 49 Somerset street. 5 15 tf

HOUSES for sale, rent or exchanged; insurance placed in all branches; money to loan; appraisements made. Mulford, opposite depot. 2 1 tf

FOR SALE—All the plant and property formerly owned and operated by the Plainfield Sanitary Company, consisting of land, building, creamatory, machinery, wagons, cans, harness, etc. Sealed proposals for the purchase of the same will be received at the office of The Daily Press, North avenue, Plainfield, N. J., until November 5, 1901. 10 23 10

CORN and corn stalks for sale. R. Patterson, Box 32, Dunellen, N. J. 10 8 tf

MONEY to loan on bond and mortgage. Chas. L. Moffett, attorney, cor. North and Park Aves. 5 9 tf

LOANS NEGOTIATED—J. T. Vail, 177 North avenue. 10 3 tf

FIRST-CLASS help and first-class places at the Swedish intelligence office, 22 Somerset place. 9 23 tf

WANTED—Good, strong single harness, cheap for cash. Address Box 21, Watchung N. J. 11 1 2

5 ROOMS to let. Inquire 511 East Third St.

LOST—Gold brooch; photograph of lady and gentleman. Reward if returned to 1003 West Third street.

WANTED—Baby carriage; must be in good condition. Address Carriage, care Press. 11 1 tf

FOR SALE—Oyster, Ice Cream, Candy and Segar Store; established 12 years; in good location on Main street, opposite postoffice and station; reason, other business. Chas. H. Gray, Metuchen, N. J. 10 30 6

TWO large rooms to rent, connecting or separately; hot water heat. 149 East Fifth street. 10 26 6

NO 108 NORTH AVENUE CAN BE PURCHASED RIGHT. CALL AT FIRST NATIONAL BANK. 10 5 tf

ST. Joseph's Home, conducted by the Sisters of Mercy, 43 Manning avenue. First-class places furnished and reliable help secured for those desiring girls. Dressmaking, sewing and embroidery done at the home. Pupils for piano instructions received at any time. 11 9 tf

A special meeting of Division No. 4, Ancient Order of Hibernians, will be held in Washington Hall, Saturday evening, Nov. 2, 7:30 o'clock. All are requested to attend. 11 1 2

Auction Notice.

Pier mirror, oak hall seat, stoves, bedroom suit, ice box, sewing machines, bureaus, rocking chairs, dining room chairs, hanging lamps, cash register, Rogers' silverware and fine lot of bric-a-brac, to be sold TOMORROW AFTERNOON at 2 o'clock at

Latourette's Auction Rooms,
19 Somerset Street.

Wanted—

All persons addicted to alcoholic and drug stimulants to know that they can be cured by addressing

Dr. HENRY, 13-21 Park Row Building, New York City.

LECTURE.

"CHRISTIAN SCIENCE—A DELUSION,"

BY

Rev. J. M. Buckley,
D. D., LL. D.

Front St. M. E. Church, Thursday, 8 p. m., Nov. 7.

Admission - - - 35 cents.
Reserved Seats 50c on sale at Armstrong's Drug Store on and after Nov. 1. 10 29 6

CITY NATIONAL BANK
Cor. Front St. and Park Ave.

CAPITAL, $150,000.

Surplus & Undivided Profits, ——$100,000.——

J. F. HUBBARD, President.
J. T. CLOSSON, Vice-President.
WM. F. ARNOLD, Cashier.

DIRECTORS.

J. F. Hubbard, Jas. T. Closson, Louis K. Hyde, H. G. Runkle, Walter Scott, W. F. Arnold, J. K. Myers, J. F. MacDonald, J. B. Coward.

General Banking and Collection Business Transacted. Drafts and Letters of Credit Issued on all parts of the World.

SAFE DEPOSIT VAULTS

Boxes $5 per year and upwards. Valuable trunks and silverware taken on storage. Custodian of wills.

Use Press Want Ads.

SUBURBAN DEPARTMENT

The Daily Press may be obtained from any of the following agents for 10 cts a week:—

DUNELLEN—Wm. Gildea.
NEW MARKET—Harry Kenyon.
BOUND BROOK—Union News Company.
SOMERVILLE—Drake & Co., John Gernert.
WESTFIELD—C. F. Wittke, Irving Lipscomb
SCOTCH PLAINS—Chas. Elliott.
SOUTH PLAINFIELD—Ralph Eckert.
CLINTON AVENUE—John Ryan.
FANWOOD—Chas. Elliott.
NETHERWOOD—L. Uhdal, Geo. Brick, A. Noel.
(The Press is also on sale at station.)

NEWS OF NEAR NEIGHBORS.

INTERESTING NOTES FROM PLAINFIELD'S SUBURBAN TOWNS.

Daily Budget Of News Gathered By The Daily Press' Corps Of Special Correspondents.

DUNELLEN.

(Special Correspondence.)

Dunellen, Nov. 1—The lecture given last evening in the Presbyterian church under the auspices of the young men's class, was a decided success in every way. The lecturer was George B. Scott, of Brooklyn, and he took for his subject 'Who Pays the Freight." A large and appreciative audience was present and as a result the young men will clear a large sum of money.

Last night was Hallowe'en and the boys took advantage of the fact to enjoy themselves in every way. A number of special marshals were out to see that no serious harm was done, and nothing worse happened than the changing about of a number of gates.

Mrs. Owen Mohan, of Prospect avenue, underwent a delicate operation yesterday. Drs. Donahue and Brakeley, assisted by Dr. Fleming, performed the operation, which was entirely successful.

While throwing stones at a box car yesterday Clarence Henry, a small colored lad, was struck in the chin by a stone which rebounded, and cut a large gash, necessitating four stitches to close it.

Mrs. James Stansfield, of Garwood, and Mrs. J. James, of Bound Brook, have been visiting Mrs. Bradley and Mrs. Nellie V. Millar, of 270 Jefferson avenue.

The delegates from the Epworth League, of this place, left yesterday for Flemington where they will attend the State convention.

Mr. and Mrs. Clayton Coon, of Plainfield, will occupy the J. S. Emmons house on Prospect avenue the first of next week.

George Law and family, of Washington avenue, leave today for New York where they will reside during the winter.

Rev. W. C. Kinsey, of Tottenville, formerly pastor of the Methodist church, is visiting his many friends in town.

Rev. N. J. Sproul is in Flemington today, where he has charge of the funeral of a former parishioner.

The new guild room of the Holy Innocents church will be ready for occupancy in a short time.

The station park has been cleared of fallen leaves and presents a much improved appearance.

Mrs. Harry Terry and daughter, of Westfield, visited at the home of W. H. Terry yesterday.

Fred Warden spent yesterday in Elizabeth viewing the fireman's parade.

A number of horses are being clipped daily at Runyon's livery stable.

Mrs. Emily Apgar is making an extended visit with friends in Flemington.

Miss Katie Kratzel entertained Miss Lizzie Hess, of Plainfield, yesterday.

The United States Express Company has put up a new sign at the station.

Mrs. W. H. Terry is spending a few days with Boston relatives.

The public schools will not be closed on Election day.

At L. W.
RANDOLPH'S
143
W. Front Street.

CHOCOLATE CHIPS
JUST RECEIVED.
They are one of the most enjoyable confection ever introduced in the home.
40c lb 10c ¼ lb pkg.

L. W. Randolph,
PRESCRIPTION PHARMACIST.
143 West Front Street. Tel. Call 109

NEW MARKET.

(Special Correspondence.)

New Market, Nov. 1—Dr. M. J. Whitford, Republican nominee for the Assembly, is a busy man these days. During the last few days he has been making a canvass of Cranbury and Woodbridge townships.

Howard VanNest, who has been visiting his parents in Neshanic, returned home yesterday.

Mrs. Peter Finger and daughter, of Plainfield, visited her mother, Mrs. Mintz, yesterday.

Miss Annie Jenner, who was taken ill some time ago, shows no signs of improvement.

W. J. Davis has been entertaining Mrs. Tolminson and son from New York State.

Mrs. J. Ruppel, has been entertaining her cousin, Mrs. Maxwell, of Jutland.

John Otto has moved into the Storms house on New Market road.

Stanley Day spent yesterday in New York on business.

PLAINS AND FANWOOD.

(Special Correspondence.)

Scotch Plains, November 1.—Hallowe'en night passed off very quietly in town. The small boy and the lost gate were very much in evidence, but the majority of residents have learned by experience and took their gates off first and saved them a still hunt the next day.

A quiet wedding was observed last evening at Elizabeth, when William Freeman, an employe of C. A. Smith & Co., was united in marriage to Miss Anna Jones, of Westfield. Mr. and Mrs. Freeman will begin housekeeping in the spring.

A general review of the Sunday-school lesson for Sunday will be the subject of the weekly prayer meeting in the Baptist church this evening. Rev. Mr. Shott will lead.

A number of the members of the Epworth League of the Methodist church, will attend the social given by the league of Grace church, Plainfield, this evening.

Those interested in the formation of a young men's club in town are invited to attend the meeting to be held this evening in Excelsior Hall.

The Senior football eleven is practising every night to get in condition for its game Election Day with the Cranford eleven at Cranford.

A number of the Republicans from town attended the mass meeting held in Reform Hall, Plainfield, last evening.

Twilight Council, Jr. O. U. A. M., held an interesting meeting in its rooms last evening.

Horace Hand, of Plainfield, called on friends in town last evening.

The Township Committee will meet in the town rooms tonight.

SOUTH PLAINFIELD.

(Special Correspondence.)

South Plainfield, Nov. 1—The hunting season is now open for hare, rabbit, quail, wood cock, snipe, partridge, grouse, pheasant, reed bird, rail bird, squirrels, ducks, bass, pike, perch and pickerel. The season is closed against the taking of plover, dove and brook trout. A number of local hunters started out this morning.

Harry Teeple, of Newark, is spending a few days with his parents, Mr. and Mrs. Henry Teeple. Mr. Teeple is enjoying the hunting.

Miss Florence and Miss Mildred Johnson attended a Hallowe'en party at the home of the Misses Phillips, of Plainfield, last evening.

Mrs. Major, accompanied by Miss Theresa Brundage, left yesterday for Newark, where they will spend a few days with friends.

The trustees of the Baptist church have ordered a new heater for their building. It will be installed as soon as possible.

James Cubberley has two days' vacation from his duties in New York. He is spending the time with the dog and gun.

A band of gypsies, which passed through here yesterday, stopped in a vacant field near Park avenue.

Adam Deiter spent yesterday in Perth Amboy. He attended the firemen's parade at that place.

Mr. and Mrs. P. Bramstein moved to Fifth street, Plainfield, yesterday.

Isaac Randolph, of Elizabeth, is visiting local relatives.

Frank Benard spent yesterday in New York.

Democratic Reception.

The Democrats of North Plainfield held a reception at its headquarters on Somerset street last evening in honor of Calvin D. McMurtry, the party's candidate for sheriff of Somerset county. There was a large attendance.

Monthly Meeting.

The German Beneficial Society met at the Crescent Hotel on Somerset street last evening and transacted its monthly business.

LOCAL REPUBLICANS MET LAST EVENING.

(CONTINUED FROM PAGE 1.)

promises; we with a record. If you believe the Republican party is entitled to your suffrage by its past record, I hope you will shape your plans accordingly."

There was considerable applause when Mr. Murphy took his seat. United States Senator Kean was introduced and he made a neat little speech of short duration. In the course of his remarks, Senator Kean said: "I ask you to vote the Republican ticket in this election and to do it for yourself, for your State and for your country. The condition of the country was never more prosperous. We had prosperity under Harrison and again under McKinley and we have it under Roosevelt. By your votes you can retain it. There is no President to elect and there is little to excite interest in the campaign, but it is an important election because the governor appoints the important State officers and you want honest men to administer the affairs of the State."

It was 8:25 o'clock when Senator Kean concluded his remarks, and the gubernatorial party at once retired in order to take the 8:38 o'clock train for Elizabeth, where another meeting was scheduled.

The closing address was made by Edmond S. Wilson, of Red Bank, who styled himself "a high private in the ranks." He eulogized the character and ability of Franklin Murphy. The nominee, he said, began his career "with only a kettle in which to boil his varnish as an asset, and he has been successful." Continuing, he declared "there is something significant between Mr. Murphy and his opponent. Ask a Democrat how much he had to do with the nomination of Seymour and he will say, if honest, no more than Aguinaldo with his purple coat. Allan McDermott and Bob Davis held a star-chamber session and determined upon the man and Allan McDermott popped him out as the product of the machine. Murphy was nominated by loyal men from every precinct in the State who unanimously called him into service. Murphy's call was a call of the people and he is pledged to no machine. The men who have called Seymour into service have written the story of shame in New Jersey's history."

Mr. Wilson reviewed the history of Democratic State administrations from a Republican standpoint and then passed on to national politics, delivering a severe arraignment of Bryan and from that to the present condition of the country, which, he alleged, is most prosperous. In closing, the speaker declared that McKinley had left his principles to the Republicans as a priceless legacy and that the party should aid the present national executive by voting for Mr. Murphy.

During the intermission between the addresses LaVere's Band played excellent selections.

A Physician Testifies

"I have taken Kodol Dyspepsia Cure and have never used anything in my life that did me the good that did," says County Physician Geo. W. Scroggs of Hall county, Ga. 'Being a physician I have prescribed it and found it to give the best results." If the food you eat remains undigested in your stomach it decays there and poisons the system. You can prevent this by dieting, but that means starvation. Kodol Dyspepsia Cure digests what you eat. You need suffer from neither dyspepsia nor starvation. The worst cases quickly cured. Never fails. L. W. Randolph.

Unique Entertainment.

"The Modern War of Roses," is the unique name of an entertainment and supper to be given in the lecture room of Trinity Reformed church, Thursday and Friday evenings, November 21 and 22, under the auspices of the Young Women's Mission Band. Supper will be served from 6 to 9 o'clock.

Did Strange Stunts.

The Misses Annie and Ida Forristelle, of Randolph road, gave a Hallowe'en party last evening to ten intimate friends. Games appropriate to the occasion passed the hours very pleasantly. Before the young people departed refreshments were served.

Cadet Promotions.

As a result of the examinations conducted in the Plainfield High School Battalion Corporal Ralph Lane has been promoted to the position of fourth sergeant of Company B, and Corporal A. D. Beers has been assigned to Company B.

Big Chance for Selection.

The weather will soon compel you to make a change of clothing. M. J. Cashin, 125 Park avenue, has over one hundred different styles of suitings to select from. Satisfaction guaranteed.

—Use Press want ads.

—Fancy table and cooking apples at Neuman Brothers. A new lot of the best varieties.

NEUMAN BROS'
CELEBRATED
White Label Can Goods,
1901 packed, have arrived and you are invited to inspect them. Quality, sweetness and flavor never better.
APPLES, FRUITS, ORANGES,
GRAPE FRUIT, VEGETABLES,
BUTTER, ETC.
First-class Goods. Prompt Attention. Quick Delivery.
Watchung Ave. and Fifth St.

MIDDLESEX COUNTY JAIL.

PLANS ARE COMPLETED FOR THE PROPOSED NEW BUILDING.

Will Really be Remodeling of the Old Structure on Entirely New Lines.

(Special to The Daily Press.)

New Brunswick, Nov. 1—Plans have practically been completed by Architect Parsell for the remodeling of the county jail at a cost of $40,000, and they are now awaiting the approval of the county buildings committee of the Board of Freeholders. Mr. Parsell spent considerable time investigating jails throughout the State, and his drawings embody all the good points which came under his observation. As far can be learned the plans have been approved by all who examined them.

The work of remodelling the present structure will be carried on without disturbing the inmates. The new building will be erected around the old jail and then united at the top without removing the prisoners. There will be an addition made to the men's side of the jail extending over the space in the rear of the Sheriff's office and the side on Kirkpatrick street will be changed somewhat.

Complete separate compartments will be made for the reception of men, women and boys, while one department will be reserved for detained witnesses. There will also be rooms for the Sheriff's family and private offices where lawyers may consult their clients.

A number of other important details have not as yet been fully considered but the plans will be entirely complete within a week. Nothing will then remain but the prompt action of the proper committee.

Teachers' Meeting.

The monthly business meeting of the Park Avenue Baptist church Sunday school will be held Saturday evening at the home of Mr. and Mrs. E. Frank Vail, 1002 Putnam avenue. After the business session there will be the study of the Sunday school lesson, with Rev. G. M. Shott, of Scotch Plains, in charge.

Jump Through Trees.

On the Somerset street trolley line, cars have shown a propensity to jump the tracks on Somerset street, near the intersection of Lincoln place. Two cars have been derailed there this week, one of them Wednesday afternoon.

Japanese Reception.

The Advance Circle of King's Daughters will give a reception in the parlors of the Park Avenue Hotel Tuesday, November 12, from 3 until 10 o'clock. There will be a Japanese tea room and Japanese articles for sale.

Went to Convention.

Twenty members of the Epworth League from the local Methodist churches went to Flemington yesterday morning to attend the regular meeting of the Elizabeth District Epworth League convention.

Seven Years Old.

The seventh anniversary of Mt. Zion A. M. E. church will be appropriately celebrated Sunday, November 17. At that time a special effort will be made to raise money for the expenses of the church.

Annual Affair.

The annual fair under the auspices of the Circle of Earnest Workers of Bethel chapel, will be held in the chapel Wednesday, Thursday and Friday evenings, November 20, 21 and 22.

Lost and Found.

Bruce Rutledge, a young son of Thomas Rutledge, of Manning avenue, was lost yesterday. The police were notified and later the lad was found on Watchung avenue.

To Purchase Piano.

Arrangements are being made at the First Presbyterian church for the purchase of a new piano for use in the chapel.

—Sweet Harrison cider at Rockefellow's.

WHITE RIBBONERS WANT VOTES

HELD A RALLY OVER IN THE BOROUGH LAST EVENING.

Chief Spellbinder Was Rev. James Parker, of Jersey City—Earnest Plea For the Ticket.

While the Republican spellbinders on the city side of the brook were instructing the voters how to stand by the party at the polls Tuesday, the Prohibitionists held forth last evening, although in lesser number, in the borough. A vacant store in the Simonson block was well filled with white-ribbon followers and others.

The speaker of the evening was Rev. James Parker, of Jersey City, an earnest Prohibitionist who has assisted in waging war on the rum traffic for years. He gave an excellent speech of an hour's duration in which he viewed the liquor question from all sides, financially, industrially, legally and morally. He brought out strongly the fact that intemperance and anarchy go hand in hand. No saloon, he said, obeys the laws framed for its regulation and it is in them that anarchy is bred faster than New Jersey swamps give life to mosquitoes. Czolgosz, the assassin of McKinley, received his teachings in the rear room of his father's saloon in Cleveland.

In conclusion Mr. Parker asked that all present vote the Prohibition ticket and not be afraid of throwing away their ballots. The only man who throws away his vote he declared was the man whose ballot is not endorsed by Jesus Christ.

Among the other speakers were John Herrman, of the borough, candidate for sheriff of Somerset county on the Prohibition ticket, and Rev. A. A. Phelps, president of the Plainfield Prohibition League. Both gave brief remarks and emphasized those of Mr. Parker.

ASK DRUGGIST FOR 10 CENT TRIAL SIZE.
Ely's Cream Balm
Gives Relief at once.
It cleanses, soothes and heals the diseased membrane. It cures catarrh and drives away a cold in the head quickly. It is absorbed. Heals and protects the Membrane. Restores the Senses of Taste and Smell. Full size 50c; Trial size 10c; at Druggists or by mail.
ELY BROTHERS, 56 Warren St., New York.
CATARRH
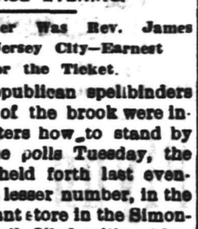

COLD IN HEAD

THE
First National Bank,
of Plainfield, N. J.
Capital ..... $200,000.
Surplus and Profits..... $ 90,000.
J. W. JOHNSON, Pres. D. M. RUNYON, Cashier.
J. A. Smith, Vice. Pre
DIRECTORS.
Edwin S. Booley, Wm. M. Stillman.
J. A. Hubbard J. A. Smith.
E. M. Stelle. J. W. Johnson.
Wm. R. Codrington. N. B. Smalley.
A. J. Brunson.

SAFE DEPOSIT VAULTS.
Boxes to Rent from $5 and Upwards per Annum.
VALUABLES TAKEN on STORAGE

Dime Savings Institution,
OF PLAINFIELD, N. J.,
No. 110 East Front Street.
Interest paid on all sums from $5.00 to $2,000. Interest payable July 1 and Jan. 1.
J. FRANK HUBBARD, President
W. F. ARNOLD, } Vice-Presidents.
JEREMIAH MANNING, }
JAMES C. POPE, Treasurer

Crosby & Hill.
THE ROYAL UNDERGARMENTS HAVE THIS LABEL AND ARE NON-SWEATSHOP.
MADE UNDER CLEAN AND HEALTHFUL CONDITIONS — OFFICIAL LABEL NATIONAL CONSUMERS' LEAGUE REGISTERED NOV. 15 1899 — USE OF LABEL AUTHORIZED AFTER INVESTIGATION — LICENSE No. 11.
MUSLIN UNDERWEAR AT A SAVING OF ¼ ON THE PRICE OF EVERY GARMENT.
The "Royal" brand sanitary made Underwear is considered by good judges to be the best made and best fitting underwear. Only the highest grade materials are used, sewed by lock-stitch machines with the utmost care and precision, and cut full and liberal in size.
We have bought their entire sample line and surplus stock, consisting in all of more than 3,000 pieces, at a discount of 25 per cent.
The lot is now on sale and the saving in price is just ¼ on every piece.
Gowns range in price from 39c to 6.00
Chemise range in price from 20c to 3.00
Skirts range in price from 39c to 7.50
Corset Covers range in price from 8c to 3.50
Drawers range in price from 19c to 1.75
Flannelette Gowns range in price from 39c to 1.50
Among the lot is a good assortment of Children's Underwear, Slips, Dresses, etc, at a saving of ¼.
21c An assortment of about 20 dozen Boys' Jean Underwaists, made with suspender attachments, sizes 2 to 12 years, white or gray; worth 50c.
KID GLOVES
Kid Gloves of unmatched excellence. Our celebrated P. & P. Kid Gloves have no superior and few equals. Every pair is guaranteed to style, fit and finish. A complete line of colorings in every grade.
1.00 "Chaumont," a real kid glove that has no equal at less than 1.25.
1.25 "Berthold," a very superior glace glove.
1.25 "Beatrice," an excellent suede glove, made by Trefousse & Co.
1.19 Our real mocha gloves, pique seams, one large press button fastening.
WOOL GOLF GLOVES
50c The real nobby Scotch Knitted Gloves for women and men, in plain red, white, black, gray and tan shades.
39c Plain colored Scotch Knitted Gloves for girls.
25c Knitted Scotch Wool Gloves for boys.

Another Great Sale
IN LADIES' HIGH-CLASS TAILORED GARMENTS.
A special lot of Ladies' Stylish Coats made of fine Kersey and cheviots in tan, blue, black and grey, full satin lined, some with high flare collars, or notch velvet collars; these garments are all finely tailored, well worth 12.75; special at..... 7.50
Another offering superior to its value of Ladies' Stylish Automobile Coats, in black, tan, castor and grey, full satin lined, made in choice quality Kersey, velvet collar, finely tailored and beautifully made, double breasted or box effects; formerly sold for 14.75; special at..... 9.98
Ladies' All Wool Kersey Automobile Coats in all popular colorings, full 42 inches long, double breasted effects with high flare collars, fine Skinner's satin lined throughout, each garment is tailored and finished by best workmen, good 22.50 values for..... 15.00
Ladies' Fine Golf Capes in blue and black, some with hoods lined in plaid; usually sold for 7.50; at..... 3.98
Ladies' Beautiful Dress Cape, made of fine imported Kersey, handsomely embroidered, actually worth 5.00; at 1.98
Ladies' stylish Raglans, made of fine materials in Oxford grey velvet collar and flare cuff, box front and back, these garments can be worn for rainy or clear weather; worth 17.50, at 9.98
Ladies' Handsome Suits, blue, gray, brown, black, made in new Norfolk style Jacket, lined in taffeta and made double breasted effect, skirt cut with flounce, splendid value at..... 10.75
The Greatest Values Ever Offered.
Tiful Dress Skirt, made of fine cheviot, trimmed with satin, new flare flounce, lined with best qual percaline, what do you think of such a skirt for 2.75
FURS OF ALL KINDS AT HALF PRICE.
CHILDREN'S COATS AT PRICES YOU LIKE AT
THE PARIS CLOAK STORE,
326 WEST FRONT, NEAR GROVE ST.

Misses Trimmed Hats $1.25 & up
Bonn's
340 West Front St.
Children's Soft Felt Hats 59c.
BUY YOUR HAT
and materials for trimming here, select from the largest assortments and pay us less than you would have to pay anyone else. We'll trim the hat in the very best manner free of charge.
READY TRIMMED
Hats here in the greatest variety and the very newest styles. Plenty for you to pick from. See what beautiful hats you can get at $2.98, $3.98 or $4.98.
Simply Trimmed Hats, pompons, bird or silk draping, 98c to $2.98.

CHRISTIAN ENDEAVOR.

Topic For the Week Beginning Nov. 3—Comment by Rev. S. H. Doyle.

Topic.—God's leading in our lives.—Ps. xxiii.

No words of the psalmist have had such a universal appreciation and influence as those contained in the Twenty-third Psalm. Their beauty and strength have been the delight of childhood, the admiration of manhood and the support of old age. Nowhere is the fact of God's leading in our lives more beautifully set forth than in the figure in this psalm of the shepherd leading the sheep into green pastures and beside the still waters.

The psalm suggests a number of facts concerning God's leading in our lives.

1. God leads us. This is the doctrine of this psalm. God does not drive us, but leads us. The eastern shepherd went before his sheep and led them. So the Lord as our shepherd leads us. What a comforting truth! The Lord is our shepherd and leads us. Our lives are not aimless and purposeless. God is in them and directs them.

2. God leads us daily. Daily the shepherd watched over his sheep and led them to the green pastures and by the cooling streams. Daily the Lord leads us. Day by day He gives us our daily bread. Constantly His providential care is over us. In the Shepherd's daily, hourly care of His sheep we may hear a voice saying unto us, "Every day will I bless thee."

3. God leads us individually. The singular personal pronoun is used throughout this psalm, and it gives it increased meaning and preciousness to read it, laying emphasis on the personal pronouns. "My," "I" and "Me" are everywhere used. "The Lord is 'my' shepherd, 'I' shall not want. He maketh 'me' to lie down in green pastures." God knows us and leads us as individuals, regardless of the multitudes of others in the world.

Thou art as much His care
As if nor man nor angel
Lived in earth or heaven.

4. God leads us at all times. In storm and sunshine the shepherd cares for the sheep; in storm or sunshine, in adversity or prosperity, in life or death, the Lord leads us on. "Yea, though I walk through the valley of the shadow of death, I will fear no evil, for Thou art with me, Thy rod and Thy staff they comfort me!"

5. God's leading in our lives gives us calm and peace in all the conditions of our lives. Since the Lord leads us, we "shall not want" and need "fear no evil." This psalm breathes a spirit of calm and assured trust in God which should possess all who have accepted the leading of God in their lives.

THE PRAYER MEETING.

Have a voluntary discussion of the topic.

BIBLE READINGS.

Ex. xii, 41, 42; xiii, 20-22; Ps. xxv, 8-10; xxxi, 1-5; Neh. ix, 19; Isa. xl, 25-31; lviii, 11, 12; Math; xxviii, 19, 20; Luke i, 76-79; John xiv, 1-7.

The Gain of Suffering.

The apostle in writing of the Captain of Our Salvation said that He was made perfect through sufferings. He was a man of sorrows and acquainted with grief. His life was one of toil, poverty, privation. Notwithstanding it all, there was a joy set before Him which inspired Him to endure the cross and despise the shame. Therefore, as children and heirs of God and joint heirs with Christ, we are called to suffer with Him that we may be also glorified together. For the sufferings of this present time are not worthy to be compared with the glory which shall be revealed in us. The fruit of the Spirit develops and ripens more rapidly in the shade of trial or sorrow than in the sunshine of health and prosperity. It becometh the divine Husbandman to cut back and prune with severity the branches of the true vine that they may bring forth more fruit. We are in school under tutors and governors until the time appointed of the Father. Many of the lessons we receive are hard and test our faith and patience to the utmost, but if we "endure as seeing the invisible" the cloud as it passes will wear a silver lining, and at eventide it shall be light.—Christian Uplook.

Bearing the Monotony In Life.

There is a fatal monotony in all our lives. We have to set ourselves morning after morning to tasks that look to be utterly insignificant and disproportionate to the power that we bring to bear upon them—like elephants picking up pins with their trunks—and yet we may make all our commonplace drudgery great and wondrous and fair and full of help and profit to our souls if ever it all—our shops, our desks, our ledgers, our studies, our kitchens and our nurseries—we write "My meet is to do the will of Him that sent me."—Alexander McLaren.

A Religious Life.

A religious life is not a thing that spends itself like a bright bubble on the river's surface. It is rather like the river itself, which widens continually and is never so broad or deep as where it rolls into the ocean of eternity.—Lutheran.

The Joy and the Glory.

You shall have the joy of success when you are ready to give God the glory of it.—Matthew Henry.

The Best Way.

One of the best ways of growth in faith is to take God's word and test it.—Episcopal Recorder.

The Larger Self.

Our natures to the night and day
Their qualities of life impart;
The heavens and earth grow old and gray
As we grow old and gray in heart.

To some the last lone age appears,
And Time has nothing to fulfill;
To others, lo, the endless years!
The morning stars are singing still.
—New England Magazine.

MILK DEALERS.

Milk——

A pleasant drink,
a source of health,
a flesh builder,

Or——

A cause of constant
trouble, attenuated children,
possible disease.

Which kind do you prefer?

Those who wish the best should place their order with us.

Plainfield Milk & Cream Company.

MARCHANT BROS. Tel. 822.
327 WATCHUNG AVE.

SOUR MILK

One of the most provoking things that can happen to the housewife is to find at meal time that the milk has soured. But that is nothing to the suffering of the children who depend largely on milk for food.

Customers of Lindsay & Son have no trouble with the milk; always sweet and clean and pure. A postal card will bring one of their wagons to your door.

Plainfield Board of Health Certificate No 1.

WM. LINDSAY & SON,
Netherwood Farm. Mountain Ave.

WILD CATTLE.

There is a big difference between "range" cattle and the carefully raised stock of the well-to-do farmer. It is in the

TASTE OF THE MEAT.

You get some of the good stock when you buy from us. Our home dressed Jersey Lamb and our delicious Beef are not excelled by any one. The weak and the strong, the small and the hearty eater alike enjoy them without paying extravagant prices.

We are manufacturers of fine Sausage and Provisions, also Headquarters for the celebrated Deerfoot Farm Products.

FRED. ENDRESS,
131-135 West Front Street.
Branch 208 Muhlenberg place.

JERRY FOSS,
Model . . . Seafood Market
106 Park Avenue.

Dealer in all kinds of Salt and Fresh Water Fish, Oysters and Clams. All kinds of Salt and Smoked Fish.
....Orders called for and delivered.....

Eastern Bottling Company,
Second St., cor. Central Ave.
Telephone Connection 190.
BOTTLERS OF
Ballantine's Export Beer,
Wholesale Dealers in Ballantine's Newark Fine Ales and Porter.
Also Bottlers of Fine Mineral Waters.
FRANK LIBKE, Manager. 8,26 tf tu f

LACE CURTAINS

are not easily cleaned right. Careful handling is necessary. Eleven out of twelve can't do it; the City Steam Laundry can. Use common sense in sending them out. Reliable is our establishment. Try it and you will find it one of the greatest in the State. No one ever complained of our work. Send us word and we will call for goods. Lace curtains and blankets cleaned for 50c a pair.

City Steam & Hand Laundry,
23 Somerset Street. Tel. 751.
Morey & LaRue, Proprietors.

PIANOS McPHAIL, KIMBALL, HINZE and WHITNEY.

Sold on easy payments. Old instruments taken in exchange. A liberal discount for cash. A full line of Sheet Music, all the popular hits. Also agent for the world-renowned

WHITE SEWING MACHINE.
Needles, Shuttles and parts for all kinds of Machines.

G. H. KENYON,
315 W. Front Street, Plainfield, N. J.

Flynn Bros.,
SHOE DEALERS,
222 WEST FRONT STREET.
Near Music Hall,
PLAINFIELD, N. J.

We can fill your shoe wants with comfort, economy and service. Goods selected from the best manufacturers, whose goods

Have stood the test for years.

A. H. ENANDER,
Sanitary Plumbing,
Gas Fitting, Steam and Hot Water Heating.
Contractor for sewer connections
210 PARK AVE.

Have You Tried
THE PARK BRAND COFFEE
Have Some Sent to Your House.
NONE BETTER.

W. W. DUNN
PARK GROCER.
Duer St., cor. Lincoln Place.

E. B. MAYNARD.
NEW SHOP
NEW FURNITURE
BEST SERVICE
Tonsorial Artist. ALSO CHOICE CIGARS
141 North Ave., Plainfield, N. J.

J. C. Pope & Co.,
INSURANCE AGENTS,
110 East Front St., Plainfield, N. J

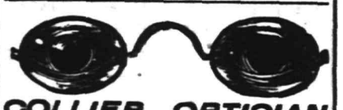

COLLIER, OPTICIAN
EYES EXAMINED FREE.
103 Park Ave., Plainfield. Estab. 1869.

JOHN G. BANTLE,
—FIRST-CLASS—
Ladies' and Gent's Tailor.
428 Watchung Ave.
Specialty of Riding habits and Bicycle Suits.
TELEPHONE 1168.

The fat undertaker,
Who plants by the acre,
Poor victims of cough and cold,
Is sighing and crying,
For we've all stopped dying
Since Brazilian Balm was sold.
And for those who desire
Not just yet to go higher
It is worth its weight in gold.

For sale by all druggists. L. W. Randolph, Wholesale Agent,

If you want a good Range that will outlast a lifetime use a "Portland"—If you want to see it, visit us.

AMOS H. VAN HORN LIMITED

EVERYBODY'S STORE

Always Something New At Everybody's Store. Every day you'll find surprises here, either in the 4 acres of Furniture and Carpets we sell, or the low prices at which we sell them.

The only old fashioned things we believe in are reliability and honorable trustworthy dealings with every patron who favors us with his or her trade.

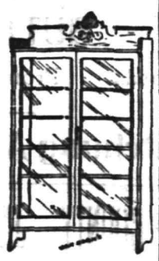

9.89
A Double-Door Golden Oak Bookcase, 4 adjustable shelves, well worth $14.00

Carpets All Here
—from the medium to the highest grades—all at closest prices. A 200 foot floor to show 'em on.

Heavy Ingrains, 29c, 35c, 42c yard
All-wool Ingrains, 53c, 60, 69c yard
Moquettes for 89c, 98c, 1.15 yard
Good Brussels, 49c, 56c, 63c yard
Extra Brussels, 67c, 75c, 90c yard
Velvets now 69c, 75c, 89c.

Japanese, Moquette, Smyrna, Wilton, Axminster and Daghestan Rugs—Ingrain Art Squares, Linoleums, Oilcloths and Mattings— cut prices.

Stoves! Ranges!

The city's best and lowest priced line—only Union "makes" are here, each bearing the union label, meaning a guarantee of quality. Portland Ranges head the list.

Ranges
Self-Feeding Stoves
Laundry Stoves
Stoves
Cylinders
Pot Stoves
Globe Stoves

Fixtures and repairs of all sorts always in stock.

9.98
Golden Oak Wardrobe—has two doors and is a good large dresser, value $14.00.

"The New Domestic" Sewing Machine
has the very latest aids. Chain and lock stitch combined. All repairs always on hand.

3.29
Golden Oak Parlor Table, "shaped" top and shelf, value $4.50.

7.69 Velour Couch in Odd Colorings,
Full Spring Edge and heavy Fringe, value $11.00.

2.98
for a Golden Oak Rocker, embossed cobbler seat. Worth, $4.50

Amos H. Van Horn, Ltd.
Be sure it's "No. 73" and you see the first name "Amos" before entering our store.
CASH OR YOUR OWN TERMS. FREE DELIVERIES.
73 MARKET STREET,
Near Plane Street, West of Broad.
A Private Delivery Wagon Sent on Request. "Telephone 580."
Send for New 42-Page Catalogue.

HARD COAL

for household purposes; soft coal for steam making, in any quantities and at any time to suit.

We put forth every effort to obtain
THE BEST COAL
mined and consider that the coal in our yards proved that our efforts have been successful. No better coal to be had at any time.

BOICE, RUNYON & CO.,
PARK AVE. AND RAILROAD

A gentleman living in Noxen, Wyoming Co., Pa., describes feelingly the afflicted condition to which his wife has been subject: "She is 33 years old," he says, "and has been troubled with constipation, sick headache, bad stomach and extreme nervousness. She would be so nervous sometimes that she would quiver all over. Often she would sit down and fold her arms tightly until they would be more quiet. After eating a meal she would have a distressed feeling and bloat, get drowsy and feel bad all over. We saw Ripans Tabules advertised in the Philadelphia *Record*, and *Pennsylvania Grit*, and decided to try them, and she has been very much benefited by them. The nervous trouble is now gone; she sleeps sound at night. She has a good appetite. She is still somewhat troubled with constipation, from which she has never been free since she can remember. She will continue using the Tabules, for they have helped her more than any medicine she has ever taken."

WANTED:—A case of bad health that R-I-P-A-N-S will not benefit. They banish pain and prolong life. One gives relief. Note the word R-I-P-A-N-S on the package and accept no substitute. R-I-P-A-N-S, 10 for 5 cents, may be had at any drug store. Ten samples and one thousand testimonials will be mailed to any address for 5 cents, forwarded to the Ripans Chemical Co., No. 10 Spruce St., New York.

Press Want Ads Bring Results.

L. Cronk & Son,
DEALERS IN
Fine Cabinet Mantels.
Mosaic and Ceramic Tile.
Tile-Work of Every Description laid by experienced workmen
GAS LOGS, GAS GRATES and Everything for the Fireplace.
191 North Ave.
JOHN LLOYD, Manager.
Telephone 1234.

McCullough's STEAM MILL,
21 Steiner Place, North Plainfield.
R. H. McCULLOUGH, Prop.
Sash, blinds, doors, mouldings, scroll sawing, turning, etc. Estimates cheerfully furnished.

L. MORALLER & SON,
Watchmakers and Jewelers.
219 Park Avenue.

Use Press Want Ads

DRUGGISTS.

Powers'
Honey Coltsfoot & Tar
will rid you of the most troublesome kind of a cough. Price 25c
POWERS' SOMERSET PHARMACY.

SPECIAL SALE
2 quart Hot Water Bags, regular value, $1.00; our price - - 59c
2 quart Fountain Syringe, regular $1.25; our price 69c
For a limited time only. See windows.

HEPBURN & CO., Park Avenue & Second St. Druggists.

HODGE'S PHARMACY,
Peter B. Hodge, Proprietor.
Y. M. C. A. Building, Tel. 210.
East Front St. and Watchung Ave.

An entire new stock. We aim to keep strictly first goods only. We offer the following specials:

Hodges' Beef Iron and Wine	50c
Emulsion of Cod Liver Oil	50c
White Pine Cough Syrup	25c
Hodge's Witch Hazel Soap, 3 cakes	25c
Glycerine Jelly for chapped hands	20c
Cream Dentrifice	25c
Little Liver Pills	15c
Hair Tonic	50c
Belle Mead Sweets	30c and 60c

Prescriptions accurately compounded at fair prices. A call is solicited.

SODA
With Fruit Syrups,
Second to None, at
Mallinson's
Liberty and Fourth Streets.
SEGARS
are one of my specialties.

After Vacation.
Sunburn, Tan & Freckles banished by using either
Eliteine,
Cressler's Fragant Balm,
Edelweiss Cream,
Cream of Cucumbers,
Milkweed Cream.
Shaw's Pharmacy.

W. W. Warnock
THE BAKER.
144 WEST FRONT STREET
COMPTON'S OLD STAND.
Bread, Cakes, Pies, Etc.
Made of the Best Materials.
EARLY MORNING DELIVERY.
Ice Cream a Specialty.

TEN EYCK & HARRIS,
—DEALERS IN—
Lehigh Valley COAL
Office 121 Watchung Ave. Branch Office
Frank Rowley's Drug Store, 218 W. Front St

GOLD and SILVER
JEWELRY
Genuine Diamond Rings from $12.00 up at
Deane's, 115 Park Avenue.

DRESSY GOWNS.

The All Black and the All White Effect Still Prevails.

Black chantilly will be much used for dressy evening gowns this winter. It will be combined with black velvet in a variety of ways. When appliques of this material are used, the black chantilly looks best over a lining of white taffeta. Colored taffeta linings are not used much under black lace robes, as fashion still clings to black and white effects. Persian braids and Persian embroideries in all the delicate colorings are features of many of the imported gowns. This Persian trimming is particularly handsome on the all black or all white gowns. It takes the place of the gold and silver embroideries of last winter.

The illustration shows a dinner gown of black chantilly made over white taffeta. The skirt has a graduated flounce, the heading of which is concealed by an irregular applique of black panne edged with narrow Persian embroidery. The decollete waist is outlined with a broad band of the black panne and an irregular application of the Persian embroidery. A point of this embroidery reaches up to the neck in front, where it is held by means of a necklace of pearls. The wide band of panne also forms the upper part of the sleeves, the lower half being a full puff of the lace reaching to the wrists. Two cream white artificial roses are fastened a little to the left of the waist line.

JUDIC CHOLLET.

BLACK CHANTILLY GOWN.

BLOUSE COSTUMES.

Blue Cheviot a Favorite Material For Young Girls.

Blouse costumes of navy blue cheviot are very becoming to youthful figures. The cheviot must be light weight as well as hairy to give the proper effect. Many of these blue suits are made up with red facing and linings and are worn with all black hats or hats of the same colorings.

The new flannel waists show an increase of white materials, peau de sole, louisine and cashmere being favorites. These are daintily tucked and fitted over tight linings. There is no suspicion of stiffness about them, and the most elaborate ones are fit for informal evening wear.

Gowns of blue cashmere are very handsome when trimmed with coarse yellow insertions worked with silver thread. Some of the newest skirts used for this kind of dress are made entirely accordion plaited, the plaits being stitched down flat at the hips to give the necessary slender effect. With a skirt of this sort the trimming usually consists of one wavy band of wide lace or else a series of apparently careless applications.

In today's illustration we have a costume of navy blue cheviot trimmed with panne velvet of a deeper shade. The jacket is cut blouse fashion with a double row of gilt buttons and a long narrow collar of the panne edged with a tiny line of white satin. The belt is also of the panne, with a gilt buckle. The sleeves are cut bishop fashion, with the cuffs of blue panne. The skirt has two wide gored ruffles headed by a band of the velvet and edged with heavy stitching. The entire costume is made up over crimson taffeta.

JUDIC CHOLLET.

OF BLUE CHEVIOT.

The Strange Case of Dr. Jekyll and Mr. Hyde.

By Robert Louis Stevenson.

[CONTINUED.]

"You stay too much in-doors," said the lawyer. "You should be out, whipping up the circulation like Mr. Enfield and me. (This is my cousin—Mr. Enfield—Doctor Jekyll.) Come now; get your hat and take a quick turn with us."

"You are very good," sighed the other, "I should like to very much; but, no, no, no, it is quite impossible; I dare not. But, indeed, Utterson, I am very glad to see you; this is really a great pleasure; I would ask you and Mr. Enfield up, but the place is really not fit."

"Why, then," said the lawyer, good-naturedly, "the best thing we can do is to stay down here and speak with you from where we are."

"That is just what I was about to venture to propose," returned the doctor with a smile. But the words were hardly uttered, before the smile was struck out of his face and succeeded by an expression of such abject terror and despair, as froze the very blood of the two gentlemen below. They saw it but for a glimpse, for the window was instantly thrust down; but that glimpse had been sufficient, and they turned and left the court without a word. In silence, too, they traversed the by-street; and it was not until they had come into a neighboring thoroughfare, where even upon a Sunday there were still some stirrings of life, that Mr. Utterson at last turned and looked at his companion. They were both pale; and there was an answering horror in their eyes.

"God forgive us, God forgive us," said Mr. Utterson.

But Mr. Enfield only nodded his head very seriously, and walked on once more in silence.

CHAPTER VIII.

Mr. Utterson was sitting by his fireside one evening after dinner, when he was surprised to receive a visit from Poole.

"Bless me, Poole,, what brings you here?" he cried; and then taking a second look at him, "What ails you?" he added; "is the doctor ill?"

"Mr. Utterson," said the man, "there is something wrong."

"Take a seat, and here is a glass of wine for you," said the lawyer. "Now, take your time, and tell me plainly what you want."

"You know the doctor's ways, sir," replied Poole, "and how he shuts himself up. Well, he's shut up again in the cabinet; and I don't like it, sir—I wish I may die if I like it. Mr. Utterson, sir, I'm afraid."

"Now, my good man," said the lawyer, "be explicit. What are you afraid of?"

"I've been afraid for about a week," returned Poole, doggedly disregarding the question, "and I can bear it no more."

The man's appearance amply bore out his words; his manner was altered for the worse; and except for the moment when he had first announced his terror, he had not once looked the lawyer in the face. Even now, he sat with the glass of wine untasted on his knee, and his eyes directed to a corner of the floor. "I can bear it no more," he repeated.

"Come," said the lawyer; "I see you have some good reason, Poole; I see there is something serious amiss. Try to tell me what it is."

"I think there has been foul play," said Poole, hoarsely.

"Foul play!" cried the lawyer, a good deal frightened and rather inclined to be irritated in consequence, "What foul play? What does the man mean?"

"I daren't say, sir," was the answer; "but will you come along with me and see for yourself?"

Mr. Utterson's only answer was to rise and get his hat and great-coat; but he observed with wonder the greatness of the relief that appeared upon the butler's face, and perhaps with no less, that the wine was still untasted when he set it down to follow.

It was a wild, cold, seasonable night of March, with a pale moon, lying on her back as though the wind had tilted her, and a flying wrack of the most diaphanous and lawny texture. The wind made talking difficult, and flecked the blood into the face. It seemed to have swept the streets unusually bare of passengers, besides; for Mr Utterson thought he had never seen that part of London so deserted. He could have wished it otherwise; never in his life had he been conscious of so sharp a wish to see and touch his fellow-creatures; for struggle as he might, there was borne in upon his mind a crushing anticipation of calamity. The square, when they got there, was all full of wind and dust, and the thin trees in the garden were lashing themselves along the railing. Poole, who had kept all the way a pace or two ahead, now pulled up in the middle of the pavement, and in spite of the biting weather, took off his hat and mopped his brow with a red pocket-handkerchief. But for all the hurry of his coming, these were not the dews of exertion that he wiped away, but the moisture of some strangling anguish; for his face was white, and his voice, when he spoke, harsh and broken.

"Well, sir," he said, "here we are, and God grant there be nothing wrong."

"Amen, Poole," said the lawyer.

Thereupon the servant knocked in a very guarded manner; the door was opened on the chain; and a voice asked from within, "Is that you, Poole?"

"It's all right," said Poole. "Open the door."

The hall, when they entered it, was brightly lighted up; the fire was built high; and about the hearth the whole of the servants, men and women, stood huddled together like a flock of sheep. At the sight of Mr. Utterson, the household broke into hysterical whimpering; and the cook, crying out, "Bless God! its Mr. Utterson," ran forward as if to take him in her arms.

"What, what? Are you all here?" said the lawyer, peevishly. "Very irregular, very unseemly; your master would be far from pleased."

"They're all afraid," said Poole.

Blank silence followed, no one protesting, only the maid lifted up her voice and now wept loudly.

"Hold your tongue!" Poole said to her, with a ferocity of accent that testified to his own jangled nerves; and indeed, when the girl had so suddenly raised the note of her lamentation, they had all started and turned toward the inner door with faces of dreadful expectation. "And now," continued the butler, addressing the knife boy, "reach me a candle, and we'll get this through hands at once." And then he begged Mr. Utterson to follow him, and led the way to the back garden.

"Now, sir," said he, "you come as gently as you can. I want you to hear, and I don't want you to be heard. And see here, sir, if by any chance he was to ask you in, don't go."

Mr. Utterson's nerves, at this unlooked for termination, gave a jerk that nearly threw him from his balance; but he recollected his courage and followed the butler into the laboratory building and through the surgical theater, with its lumber of crates and bottles, to the foot of the stair. Here Poole motioned him to stand on one side and listen; while he himself, setting down the candle and making a great and obvious call on his resolution, mounted the steps and knocked with a somewhat uncertain hand on the red baize of the cabinet door.

"Mr. Utterson, sir, asking to see you," he called; and even as he did so, once more violently signed to the lawyer to give ear.

A voice from within: "Tell him I can not see any one," it said complainingly.

"Thank you, sir," said Poole, with a note of something like triumph in his voice; and taking up his candle, he led Mr. Utterson back across the yard and into the great kitchen, where the fire was out and the bettles were leaping on the floor.

[TO BE CONTINUED]

Andrew Roach,
.....Dealer in.....
Pennsylvania & New York
BLUE STONE
Flagging and Curbing.

First-class work at Lowest Prices and done to entire satisfaction.
Office and Yard—
300 Richmond St., Corner Third St.
Residence—241 East Fourth Street. 9 14 2m

REAL ESTATE
AND INSURANCE.
MONEY TO LOAN.
197 North Ave.
Wm. D. Thickstun, John P. Emmons
Telephone 601.

ESTATE of Francis S. Runyon, deceased Pursuant to the order of George T. Parrot, Surrogate of the County of Union, made on the application of the undersigned, Administrator of said deceased, notice is hereby given to the creditors of said deceased to exhibit to the subscriber under oath or affirmation their claims and demands against the estate of said deceased within nine months from the twenty-second day of October, 1901, or they will be forever barred from prosecuting or recovering the same against the subscriber.

NELSON RUNYON,
10 25 9 f Administrator.

Advertised Mail Matter

PLAINFIELD, N. J., OCT. 28, 1901.
R. H. BIRD, Postmaster.

Bebout, Mr Eld J 2	Lee, Mrs Hattie
B. G.	Montouge, Mr B
Cole, Mr C R	Morton Esq, G H L 2
Curtis, Mr Thomas	Williams, Miss Maria J
Decker, Mrs A M	Wright, Dr J S
Ferris, Mrs Alice	Wylie, Mr
Fliden, Mr George	

Use Press Want Ads.

MONEY TO LOAN.

MONEY TO LOAN
In Any Amounts from $25 to $300.
THERE IS NO DELAY.
You get the money the day you want it.
You get the full amount you desire,
You get your own time to pay it in.
MONEY LOANED
on Household Goods and Personal Property of every description, Pianos, Horses, Wagons. You retain possession of goods. No publicity in our business methods.
OUR PAYMENTS ARE EASY—
They are made in weekly or monthly installments, each payment including principal and interest.
No borrower is ever dissatisfied with our treatment.
We want you to have the same confidence in us as we have in you.
Loans made in all suburban towns.
Please call or write and let us explain terms.
If you have a Loan with some other Loan Company we will pay it off and advance you more money.
Mutual Loan and Investment Co.,
118-122 MARKET STREET,
WOOD'S BUILDING,
Near Halsey Street, NEWARK, N. J

EDUCATIONAL.

MR. FREDERICK F. DAWES,
Assistant teacher with Mr. T. Geo. Dodworth, 12 East Forty-ninth St., New York, begs to announce that he will continue his
Classes in Dancing and Polite Training at Seminary Hall, Plainfield.
Commencing Tuesday, October 15, 1901.
Early notification of intention to enter pupils is extremely desirable. 9 24 2m

Mr. Leal's School
re-opened
Tuesday, September 17th.

PLAINFIELD SEMINARY
WILL RE-OPEN THURSDAY, SEPT. 19, 1901. THIRTY-FOURTH YEAR.
Principals—MISS KENYON,
8 2 3m MISS ARNOLD.

MISS ANNA O. MARSH,
915 Madison Ave., Piano Instruction.
Virgil Clavier Method a specialty. Private lessons for all grades. Classes formed for elementary work. Instrumental Sight Reading & ensemble playing. Vocal Sight reading.

MISS MINNIE S. MARSH,
Teacher of Piano, 915 Madison Ave.
Virgil Clavier Method a specialty.
Classes in sight reading & ensemble playing.

MISS MAY VINCENT WHITNEY,
TEACHER OF PIANO
(Clavier optional).
Free advantages to regular pupils in ear training, time and sight playing. Special classes forming in eight-hand ensemble playing. Studio—Babcock Building. 9 5 2m

WARD STEPHENS'
PIANO STUDIO,
109 West Seventh Street, will take limited number of beginners and advanced pupils. 9 13 2m

MISS ANNA VREELAND.
Lessons in China Painting.
China fired at Studio.
10 22 1m 822 SECOND PLACE.

MISS CLARA S HELLWIG
Will resume
Her private lessons and classes in French and German, on
MONDAY, SEPTEMBER 16th.
(Thirteenth year.)
717 Watchung Avenue, near Crescent Avenue Church. 9 12 1m

INSTRUCTION IN
::: STENOGRAPHY :::
C. M. DOLLIVER, 20 Grandview Ave

HOTELS.

THE PLAINFIELD
Cor. Second St. and Park Ave.
EXCELLENT ROOMS.
Luncheon, 12 to 2.....35c
Table d'Hote Dinner, 6 to 8 p. m.....50c
Special Rate to Permanent Guests.
J. R. McCONNELL, Manager.

THE CRESCENT HOTEL,
corner of Somerset and Chatham streets, North Plainfield. Regular and transient boarders.
RUDOLPH SPIEGEL, Proprietor.

HOTEL WALDORF,
EAST FRONT STREET.
HENRY WINDHAM, Prop.
Gottfried Kruger's Extra Beer on Draught. Imported Wines, Liquors and Cigars. Hotel accommodations and private dining room.

HOTEL KENSINGTON . . .
(Licensed)
J. N. Staats, Prop'r.
107 109. 111 NORTH AVENUE.
EVERYTHING NEW AND UP-TO-DATE.
AN INSPECTION SOLICITED.

Fall Hats
soft and stiff.
The latest Panama Alpine
JAS. R. BLAIR.

EXECUTOR'S SETTLEMENT. Notice is hereby given, That the account of the subscribers, Executors of David M. Demarest, deceased, will be audited and stated by the Surrogate, and reported for settlement to the Orphan's Court of the County of Union, on Wednesday, the fourth day of December next.

ELIZABETH B. DEMAREST,
HENRY M. DEMAREST,
G. BYRON LATIMER.
Dated October 25, 1901. 11 1 5 f

ADMINISTRATOR'S SETTLEMENT. Notice is hereby given, That the account of the subscriber, Administrator of Harry B. Park, deceased, will be audited and stated by the Surrogate, and reported for settlement to the Orphan's Court of the County of Union, on Wednesday, the fourth day of December next.

ALBERT E. PARK.
Dated October 24, 1901. 11 1 5 f

NEW JERSEY CENTRAL
Stations in New York, foot of Liberty, and South Ferry Whitehall Streets.
SUMMER ARRANGEMENT CORRECTED TO OCTOBER 15, 1901.

For New York 2 17, 8 27, 5 29, 6 08, 6 29, 6 57, 7 20, 7 29, 7 58, 8 08, 8 18, 8 30, 8 37, 8 48, 9 00, 10 10, 10 20, 11 10 11 28 a. m.; 12 08, 12 04, 1 20, 2 12, 3 48, 3 46, 4 17, 4 55, 5 07, 5 58, 6 28, 6 32, 6 46, 7 08, 8 08, 9 46, 10 17, 11 32, p. m. Sunday 3 16, 5 07, 5 08, 7 19, 8 01, 8 58, 9 52, 10 06, 11 10 a. m.; 12 00 m, 12 56, 1 45, 2 40, 3 17, 3 50, 4 49, 5 41, 6 58, 8 18, 8 58, 10 28 p. m.

For Newark at 5 32, 6 30, 6 37, 7 46, 8 37, 10 10, 11 28 a. m.; 12 44, 2 31, 3 13, 4 17, 4 55, 5 07, 6 26, 6 46, 7 06, 8 38, 9 46, p. m. Sunday 7 12, 8 58, 10 06, 11 10 a. m.; 12 56, 1 45, 3 20, 5 41, 6 32, 8 13, 10 32 p. m.

For Somerville at 5 19, 7 15, 8 21, 9 20, 9 54, 11 00, a. m.; 1 01, ‡ 1 40, 2 08, 3 11, 3 58, 4 35, 5 08, 5 57, 6 34, 6 06, 6 15, 6 36, 7 19, 7 54, 9 21, 9 37, 10 32, 11 26 p. m.; 12 44 night. Sundays 6 42, 10 44 a. m.; 2 05, 3 40, 5 57, 6 36, 8 03, 10 35, 11 14 p. m. ‡ Saturdays only.

For Easton at 5 19, 8 21, 9 54 a. m.; 2 11, 5 57, 6 36, p. m. Sunday at 5 45, a. m.; 2 05, 6 36 p. m.

For Lake Hopatcong at 8 21, a. m.; 5 57 p.m Sundays 5:45 a. m.

WESTWARD CONNECTIONS.

5 19 a. m.—For Easton, Allentown, Reading, Harrisburg, Pottsville, Mauch Chunk, Williamsport, Tamaqua, Upper Lehigh, Wilkesbarre and Scranton.

7 12 a. m.—For Flemington.

8 21 a. m.—For High Bridge Branch, Easton

9 54 a. m.—Connecting at Hampton Jct. for stations on D. L. & W. R. R. for stations Easton, Allentown, Reading, Harrisburg, Mauch Chunk, Williamsport, Tamaqua, Pottsville Shamokin, Nanticoke and Upper Lehigh Wilkesbarre, Scranton, etc.

11 00 a. m.—For Flemington.

2 11 p. m.—For Flemington, Easton, Bangor, Bethlehem, Allentown, Reading, Harrisburg, Mauch Chunk, Tamaqua, Sunbury, Williamsport, Wilkesbarre and Scranton.

5 57 p. m.—For Flemington and Easton, Bethlehem, Allentown, Mauch Chunk, Tamaqua, Shamokin, Reading, Harrisburg, connecting at High Bridge for stations on High Bridge Branch.

6 15 p. m.—For Flemington.

6 36 p. m.—For Easton.

6 45 a. m. Sundays—For Easton, Bethlehem, Allentown, Mauch Chunk, Tamaqua, Sunbury, Lewisburg, Williamsport, Wilkesbarre and Scranton, connecting at High Bridge for stations on High Bridge Branch.

8 43 a. m. Sundays for Flemington.

3 06 p. m. Sundays—For Easton, Allentown Mauch Chunk, Tamaqua, Sunbury, Lewisburg, Williamsport, Reading and Harrisburg.

6 36 p. m. Sundays—For Flemington.

6 36 p. m. Sundays—For Easton, Bethlehem, Allentown, Mauch Caunk, Reading, Harrisburg, etc.

FOR LONG BRANCH, OCEAN GROVE, ETC.

Leave Plainfield at 8 37, 9 12, 11 32 a. m. 3 44, 4 17, 6 36, (1 26 Saturdays) p. m. Wednesday and Saturday only) Sundays, except Ocean Grove, 8 52 a. m., 3 20 p. m.

For Perth Amboy, 8 37, 5 36, 8 12, 6 30, 11 32 a. m.; 1 30, 3 44, 4 17, 4 55, 6 36, p. m. Sundays 8 52, a. m. 3 20 p. m.

For Atlantic City, 8 37, 8 46 a. m.

For Freehold, 8 37, 8 12, 11 32 a. m.; 1 30, 4 17, 4 55 p. m.

For Lakewood, Toms River and Barnegat 8 37, 8 12 a. m.; 1 30, 4 17 p. m Sundays 9 52 a.m.

ROYAL BLUE LINE.

Leave Plainfield for Philadelphia, 5 17, 6 15, 6 44, 9 45, 10 44 a. m.; 2 16, 3 44, 5 05, *5 36, *7 36, 8 21* 9 37 p. m.; 1 17 night, Sundays, 5 17, 6 45, 9 05, 10 44 a. m.; 3 16, 6 05, *5 37, *7 35, 9 07 p. m.; 1 17 night.

For Trenton, 5 17, 7 15, 8 14, 9 46 a. m.; 1 01, 2 16, 3 44, *5 36, *7 36, 8 21, *9 37 p. m.; 1 17 night Sundays, 5 17, 5 45, 9 05, 10 44a. m.; 3 16, 5 46, 6 05, *5 37, *8 35, 9 07 p. m.; 1 17 night.

For Baltimore and Washington at 8 17, 9 44, 10 44 a. m.; 2 16, *5 34, *7 36 p. m.; 1 17 night. Sundays, 5 17, 10 44 a. m.; 3 16, *5 37, *8 35 p. m. 1 17 night.

For Buffalo, Chicago and all points West via Hampton Jct., week-days at 9 54 a. m.

(Plainfield passengers by trains marked * change cars at Bound Brook.

Through tickets to all points at lowest rates may be had on application in advance to the ticket agent at the station.

W. W. WENTZ, Jr.,
Acting General Superintendent.
C. M. BURT,
General Passenger Agent

Lehigh Valley Railroad
Time Table in Effect June 2, 1901.
LEAVE SOUTH PLAINFIELD, N.J.
Time given for Plainfield is leaving time of stage from City Ticket Office, 113 West Front Street, which makes connection with trains at South Plainfield.

Leave Plainfield 8:00 a. m.
Leave South Plainfield 8:45 a. m.
Daily for Buffalo, Niagara Falls, Detroit, Chicago and principal intermediate stations.

Leave Plainfield 10:15 a. m.
Leave South Plainfield 10:55 a. m.
Daily express for Buffalo, Niagara Falls Toronto, Chicago and principal intermediate stations.

Leave Plainfield 12:10 p. m.
Leave South Plainfield 12:52 p. m.
Daily except Sunday. Black Diamond Express for Rochester, Buffalo and Niagara Falls. Connects for Detroit and Chicago.

Leave Plainfield 6:20 p. m.
Leave South Plainfield 7:08 p. m.
Daily, Solid Vestibule train for Niagara Falls, Toronto, Detroit, Chicago and principal intermediate stations.

Leave Plainfield 8:15 p. m.
Leave South Plainfield 8:56 p. m.
Daily, Exposition Express for Buffalo, Niagara Falls, Toronto and principal intermediate stations. Connects in Buffalo depot for Chicago.

The stage will also meet Eastbound trains 6, 2, 8, 4 and 10.

For time of local trains see pocket time-tables. Telephone No. 113-B.

ROLLIN H. WILBUR,
General Superintendent.
CHAS. S. LEE,
General Passenger Agent.
26 Cortlandt St., New York.
FRANK HOWLEY, City Ticket Agent, 113 West Front St., Plainfield, N. J

Arrival and Departure of Mails.
PLAINFIELD POST OFFICE.
NEW YORK MAILS.
Arrive—2:20, 8:40, 11:20 a. m.; 2:30, 5:02, 8:30 p. m
Close—7:20, 9:45 a. m.; 1:10, 2:15, 6:00, 7:45 p. m.
SOMERVILLE and RARTON.
Arrive—8:40 a. m.; 2:15 and 7:00 p. m.
Close—7:20 a. m., and 6:00 p. m.
RARTON—Direct.
Close—1:45 p. m.
NEWARK—Direct.
Arrive—8:40 a. m.; 2:30, 5:30 p. m.
Close—7:20 a. m.; 1:10, 2:15 and 6:00 p. m.
PHILADELPHIA—Direct.
Arrive—7:20, 8:40, 11:20 a. m.; 2:30 and 7:00 p. m
Close—7:20 and 9:45 a.m.; 12:25, 4:30 and 7:45 p.m
Through fast mail for West and South close 4:30 and 6:45 p. m.
Through fast mail for east, close 1:10 and 6:45 p. m.
WATCHUNG WARRENVILLE & GALLIA, (Mt. Bethel
Arrive—1:30 p. m. Close—9:00 a. m.
SUNDAY MAILS.
Office open from 9:30 to 10:30 a. m.
Mail closes at 6:15 p. m.
R. H. BIRD, P M.

F. A. DUNHAM,
CIVIL ENGINEER AND SURVEYOR.
109 Park avenue. Sewers, pavements and road improvements. Publisher of city map and atlas. Telephone 87

Mrs. John Brown
Successor to
JOHN BURKE and JONES & CO.
Cesspools and Vaults Cleaned
FROM $3.00 UPWARDS.
Satisfaction guaranteed. Don't give your order until you consult me. Estimates cheerfully given. Leave orders at J. T. Vail's, North avenue. Post Office Box 718.
FRANK BURKE, Manager.

PENNSYLVANIA RAILROAD.
The Standard Railroad of America.
PROTECTED THROUGHOUT BY THE INTERLOCKING SWITCH AND BLOCK SIGNAL SYSTEM.
ON AND AFTER OCT. 15, 1901,
Trains will leave ELIZABETH, as follows:
10:07 a. m.—Fast line daily, with Pullman Vestibule Parlor Cars, for Pittsburg and Cleveland, Northern and Eastern Pennsylvania.
† 6:37 p.m.—Western Express, daily, with Vestibule Sleeping Cars and Dining Car, for Pittsburg and Chicago, except Saturday, for Toledo.
† 8:37 p. m.—Pacific Express, daily, with Pullman Vestibule Sleeping Cars, for Pittsburg, Columbus, and Chicago and Knoxville, via Shenandoah Valley Route, daily, except Saturday, for Cleveland.
FOR BALTIMORE, WASHINGTON, AND THE SOUTH—1.00, 3.36, 9.07, 9.30 a. m., 1.24, 1.37, 10.05 p.m. On Sunday at 1.00, 9.07, 9.37, a. m., 1.24, 1.37 and 10.07, p. m.
FOR NEWARK AND NEW YORK—6.00, 6.51, 6.49 6.10, 6.19, 6.30, 6.35, 6.56, 7.17, 7.40, 7.47, 7.54, 8.05 8.08, 8.16, 8.30, 8.47, 8.56, 9.17, 9.33, 9.47, 10.17, 10.47 10.58, 11.00, 11.47 a.m., 12.00, 1.20, 1.56, 2.30 2.57, 3.32, 3.45, 4.41, 4.53, 5.19, 5.30, 5.45, 5.52, 6.27, 6.46, 6.56, 7.13, 7.21, 7.56, 8.17, 9.32, 10.11, 11.05, and 11.56 p. m. Sundays, 2.00, 5.21, 6.10, 6.30, 7.54, 8.38, 9.05 9.51, 10.16, 10.37, 10.49 a. m., 12.43, 1.36, 2.30, 2.49, 3.14, 4.32, 5.24, 5.45, 7.05, 7.12, 7.30, 7.52, 8.30, 9.09, 10.16, 11.46, and 11.56 p. m
FOR PHILADELPHIA — 1.00, 6.55, 8.00, 8.30, 8.07, 9.30, 10.07, 11.40 a. m., 12.40, 1.24, 1.37, 3.32, 4.15, 4.37, 7.44, 8.37, 10.08 p. m. Sundays, 1.00, 6.37, 9.07, 9.37, 10.07, 10.40 a. m., 1.24, 1.37, 5.40 6.37, 7.44, 8.37, and 10.07 p. m.
"Florida and Metropolitan Limited," 1.37 p. m. daily, via Seaboard Air Line.
FOR ATLANTIC CITY—1.00 a. m., 1.24 p. m. (3.35 p. m. through Vestibuled Train, Buffet Parlor Cars, Passenger Coach, and Combined Coach) week-days. Sundays, 1.00, and 4.37 a. m.
FOR ATLANTIC CITY—(via Delaware River Bridge route)—8.37 a. m. Sundays.
FOR CAPE MAY—1.00 a. m. daily. 1.37 p. m week-days.
FOR RAHWAY,—1.00, 6.44, 7.10, 8.06, 9.00, 9.07 9.46, 11.07, 11.40 a. m., 1.12, 2.04, 3.11, 3.56, 4.54, 4.56, 5.30, 5.36, 6.46, 6.58, 6.05 6.13, 6.19, 6.37, 6.46, 6.56, 7.02, 7.30, 7.44, 8.14, 8.52, 9.54, 11.07, 11.47, p. m., and 12.33, night, week-days. Sundays, 1.00, 6.37, 8.43, 9.49, 10.35, 10.40 and 11.44 a. m., 12.50, 1.30, 2.47, 3.39, 4.46, 5.19, 5.40, 7.15, 7.37, 7.44, 8.14, 8.47, 9.18, 10.15, 11.00, and 11.46 p. m
FOR NEW BRUNSWICK—1.00, 6.55, 7.10, 8.06, 9.07, 10.07, 11.40 a. m., 12.40, 1.37, 3.04, 3.32, 4.36, 5.15, 6.36, 6.05, 6.37, 6.46, 7.44, 8.37, 10.08, and 11.02 p. m. Sundays, 1.00, 6.37, 9.07, 9.40, 10.40 a. m., 12.50, 1.37, 1.50, 5.40, 7.44, 9.13 and 10.07 p. m.
FOR WOODBRIDGE—6.44, 9.46, 11.07 a. m., 12.56 3 11, 4.50, 5.45, 6.13, 7.30, 9.54 p. m., and 12.33 night week-days. Sundays, 10.35, 11.44 a. m., 6.51 and 10.15 p. m.
FOR PERTH AMBOY—6.44, 9.46, 11.07 a. m. 12.56, 3.11, 4.50, 5.45, 6.13, 7.30, 9.54, and 12.33 night week-days. Sundays, 10.35 and 11.44 a. m., 6.51 and 10.15 p. m.
FOR EAST MILLSTONE—7.10 a. m., 12.40, 5.04, and 6.36 p. m. week-days.
FOR TRENTON—1.00, 6.55, 7.10, 8.06, 8.30, 9.07, 9.30 10.07, 11.40 a. m., 12.40, 1.24, 1.37, 2.04, 3.32, 6.15, 6.37, 7.44, 8.37, 10.08 p. m. Sundays, 1.00, 6.37, 9.07, 9.37, 10.07, 10.40, a. m., 1.24, 6.40, 6.37, 7.44, 8.37, and 10.07 p. m.
FOR LAMBERTVILLE, PHILLIPSBURG, AND BELVIDERE, VIA TRENTON—8.06, 11.40 a. m., 12.40 (Saturdays only), 5.35 and 6.37 p. m., and 8.37 p. m. Sunday.
FOR FLEMINGTON—11.40 a. m. and 5.35 p. m.
FOR FREEHOLD AND JAMESBURG VIA MONMOUTH JUNCTION—8.06, 11.40 a. m., 5.35 and 6.15 p. m. week-days.
FOR LONG BRANCH, ASBURY PARK, OCEAN GROVE, AND POINTS ON NEW YORK AND LONG BRANCH R. R., 8.06, a. m., 12.56, 5.40 p. m. week-days.
Sundays, 10.35 a. m., and 5.51 p. m. Stop at Interlaken for Asbury Park and Ocean Grove on Sundays.
FOR BROOKLYN, N. Y.—All through trains connect at Jersey City with boats of Pennsylvania Annex, affording direct transfer to and from Fulton Street, avoiding double ferriage and journey across New York City.
LEAVE NEW YORK FOR ELIZABETH—From West Twenty-third Street Station, 4.30, 7.35, 8.10, 8.30, 8.55, 10.10, 10.35, 11.55 a. m. 12.10, 12.35, 12.55, 1.35, 2.55, 3.55, 4.55, 5.10, 5.55, 6.40, 7.55, 8.10, 8.55, 9.25, 4.50, 5.10, 5.40, 5.55, 6.40, 7.55, 8.10, 8.55, 9.25, 9.55, 10.55, 11.55 p. m. Sundays, 8.10, 7.55, 8.55, 9.25, 9.55, 10.55, 11.55 a. m., 12.55, 1.55, 2.55, 3.55, 4.55, 5.55, 6.40, 7.55, 8.55, 9.25, 9.55, 10.55 p. m., and 12.10 night, For time from Desbrosses and Cortlandt Streets consult local time-tables to be procured from agents'
J. R. HUTCHINSON, Gen'l Manager. J. R. WOOD, Gen'l Pass. Agent

STONE
FROM
Bartle's Quarry,
Watchung, N. J.

Small Stone for Cesspools, etc.,	-	30c ton
1 and 2 Men Stone for Foundations,		45c "
1 & 2 Men Stone for corners & facework		90c "
Cellar Steps	- - - - -	15c ft.
Window Sills, 2¼ thick,	- - -	15c ft.

ALL KINDS OF STONE WORK.
Yard: Corner Church and Second Street.
W. R. BARTLE.

WOOLSTON & BUCKLE,
PAINTERS & DECORATORS.
Longman & Martinez Paints
Plainfield, N. J.

RUSHTON & HANSEN,
(Telephone Call 904.)
Decorators, Painters and Paper Hangers.
— Dealers in —
PAINTS, OILS, VARNISH, BRUSHES, ETC
—Our Motto: FIRST-CLASS WORK.—
Estimates Cheerfully Furnished.
COR. EAST FOURTH and SYCAMORE STS

Lots For Sale
on Thornton and Martine Avenues. Terms to suit. Small payments down. This section is most beautiful and rapidly improving. Property restricted. Apply to
J. E. MARTINE, or
Real Estate Agents.

H. Eggerding,
121 Park Ave., Manufacturer of the celebrated
C. O. D. CIGAR.
The best 5c cigar in the State, and made on the premises from the finest Havana. Clear Havana cigars a specialty. A large assortment of the finest brands domes ic cigars.

FLORIDA
BY THE
Clyde Line
THE ONLY DIRECT ALL-WATER ROUTE BETWEEN
NEW YORK
BOSTON
and
Charleston, S.C.
Jacksonville, Fla.
St. Johns River Service between Jacksonville and Sanford, Fla., and intermediate landings.
FAST MODERN STEAMSHIPS AND FINEST SERVICE
WM. P. CLYDE & CO., Gen'l Agents
THEO. G. EGER, G. M.
19 STATE ST., NEW YORK

Wm. Hand & Son,
Moving Vans AND
Storage Warehouse
FOR FURNITURE, PIANOS, ETC.
136 East Second Street,
PLAINFIELD, N. J.
Telephone 602.
TRUCKMEN and RIGGERS
STAGES and SLEIGHS for PICNICS and PARTIES.

GARBAGE REMOVED
for 50 cents a month. Cans furnished, changed and cleaned for the following prices: 75c, $1.00, $1.50 and $2.00, according to size of cans. Ashes removed for 10 cents per barrel. For further information address
NOAH TERRY,
P. O. BOX 744. BETHERWOOD, N. J.
A postal will receive prompt attention.

T. M. INGRAHAM.
SCAVENGER,
VAULTS AND CESSPOOLS CLEANED, Day or Night.
Good work at reasonable prices.
Satisfaction Guaranteed
P. O. Box 635. Plainfield, N. J.

TURKISH BATHS,
RUSSIAN BATHS,
ROMAN BATHS.
ALCOHOL RUBS, SALT RUBS,
NEEDLE BATH, COLD PLUNGE.
The finest bath in this State, and equal in appointments to any in New York. -:- -:- -:-
Single Bath, $1. 6 Tickets, $5.
Ladies 8 a. m. to 2 p. m.
Gentlemen 3 to 9 p. m.
Gentlemen, Sundays, from 8 a. m. to 1 p. m.
SANITARIUM, Somerset Street.
NEAR END OF TROLLEY.

SMALLEY BROS.,
144 North Avenue,
BUTCHERS.
Everything usually found in a first-class market.
Orders called for and delivered.
Telephone 83 A.

FLORAL DESIGNS.
Decorations for all occasions.
Plants and Cut Flowers.
CHAS. L. STANLEY,
142 North Avenue. Tel. 6738
Greenhouses South Ave., Netherwood.
Tel. 1311.

JOHN WIRTH,
(Successor to Henry Liefke.)
Bakery and Confectionery
201-203 WEST FRONT STREET.
Tel. No. 723. All Orders Delivered at Short Notice.

The Plainfield Cab Co.,
Office: 127 North Ave.
Tel. No. 16.
Now ready for business. Stables and everything pertaining to the business thoroughly renovated.
Prompt service guaranteed. A share of the public patronage respectfully solicited.
J. W. DAVIS, Gen'l Mgr.

J. W. VAN SICKLE.
122 North Ave., Plainfield N J
FRESH & SALTED MEATS,
GAME IN SEASON. Philadelphia Scrapple.
Orders called for and delivered promptly
TELEPHONE 148 b.

M. POWERS,
DEALER IN
LEHIGH COAL.
FLAGGING, CURBING, ETC.
Office 173 North Ave. Telephone 67 A.
Yard 725 to 737 South Ave.

EPWORTH LEAGUE.

Topic For the Week Beginning Nov. 3, "God's Leading In Our Lives." Text. Ps. xxiii.

Courage, self reliance, strength, are fine to have and give one who has them confidence and power which are of much value in this world.

There is another side of life, however. The larger part of us are not gifted with these qualities. Timidity, distrust of self and weaknesses of many kinds have fallen to our share in the distribution of things, and we crave some one to rely upon, some one who knows all and understands us and whom we can trust. Our very want may be the means of our enrichment. Confidence in one's own powers and ability prevents any realization of need and leads to contentment and a certain pride of personality which narrows the life, stunts its growth and keeps it self centered.

"The Lord is my shepherd; I shall not want!" No one utters that deep in his soul until he has felt want, known his own emptiness and longed for filling with good things. Enjoyment of food depends less on the richness of the provision than on the keenness of the appetite. Soul hunger gets one in condition to appreciate heavenly manna.

Not until we are ready to be led can the Lord become our Good Shepherd. When we feel able to feed ourselves and prefer to choose our own grazing ground, we know no need of a shepherd and will follow none.

Blessed are the poor and meek and hungry, for, being needy, they will be led, and when they are willing to follow God, they shall be filled with the best of His pasturage.

What comfort beyond expression breathes in this psalm, which through ages has been the language of devoted souls in many lands and under most diverse conditions.

It has a tone of joyous confidence better than abundance of good things could inspire. Not the satisfaction of the rich man who said, "I have much goods laid up for many years." The reliance is not on goods, but on God. The soul craves companionship with persons and starves in the midst of possessions. In the presence of its loved ones true affection finds its fullness.

Poverty and distress and hardest ordeals of endurance are not evil, but shall yield deepest and abiding comfort; for correction of wrong aims and ambitions is accomplished and the sympathetic nearness of the Leader is realized as never before. "Rod and staff give comfort." Oh, what blessedness comes to the heart as it gradually comes to the consciousness of the abiding helpfulness and nearness of God!

The ordinary routine of life may be dull indeed and wearing, but to every heart is given the privilege of knowing the shepherding of the Christ and to feel in all the depths of the being the conscious presence and favor of Him who loves supremely, who leads unerringly and comforts with a divine comforting.

"The Lord is my shepherd."

What Pessimism Betrays.

Much of the world's pessimism is but personal vanity putting on the air of critical wisdom. The man who wants to be admired and set on a pedestal and is frustrated of his hope is apt to think there is nothing admirable in a world which does not admire him. So he enters upon the career of a general deprecator of moral values and tells the universe what a low opinion he has of it. For, as Dr. Arnold said of human weaknesses generally, this form also has its root in self conceit. It starts with trying to mount a private and personal pedestal and ends in the foolish attempt to empty all the pedestals. The humble are never pessimists. They do not get their own shadows in the way and so do not miss seeing what is great and admirable in God's works and especially in man.—Sunday School Times.

Soul Satisfaction.

Soul satisfaction is the thing above all others to be desired because it is the most valuable and is within the reach of all. Many desire wealth and stay poor; they crave reputation and are dishonored; they thirst for knowledge and remain comparatively ignorant. But the soul that hungers and thirsts after righteousness, after a clearer faith, a brighter hope, a holier joy, a diviner reverence, shall in due time attain to the height of full soul satisfaction in regard to these things. "I shall be satisfied when I awake in Thy likeness." The awaking time is coming for all souls that hunger and thirst after righteousness, for God has said, "They shall be filled."—Religious Telescope.

Silent Threads of Gold.

Little self denials, little honesties, little passing words of sympathy, little nameless acts of kindness, little silent victories over favorite temptations—these are the silent threads of gold which, when woven together, gleam out so brightly in the pattern of life that God approves.—F. W. Farrar, D. D.

The Cheerful Side.

It is not wrong for a shadowed heart to prompt sunny words. Even a cat will curl up in the only spot of sunshine in a room. If our life is clouded and clouds have a silver lining, let us wear our clouds wrong side out or bright side out.—American Friend.

Laden With Benefits.

Prayers have been compared to ships which go forth heavy with petitions, but return laden with benefits.—Lutheran Observer.

Other Than Mine.

My bark is wafted on the strand by breath divine,
And on the helm there rests a hand other than mine.
—Dean of Canterbury.

PHILADELPHIA
White Label
Bread and Rolls
Please Everybody.
JUST GIVE THEM A TRIAL.
Rockfellow Grocery Co.,
"THE GROCERS."
PARK AVE. AND FOURTH ST.

SPORTING.

GOLF.

In all probability the play for the Mellick and Golf Committee cups on the Hillside Tennis and Golf Club course, will be concluded the Saturday following Thanksgiving, when the result will be announced by the golf committee.

In the inter-city golf tournament on the Morris County Golf Club course yesterday, Mrs. N. Pendleton Rogers, of this city, who played with the Metropolitan team, defeated her opponent, Miss Gilbert, of Philadelphia, 5 up. The New York team won easily.

There yet remain to be played for at the Hillside Tennis and Golf Club course, the finals for the Holiday cup, the Gilbert cup, for mixed foursomes, and special prizes offered for play on Election day. There is no telling when the play for the Gilbert cup will be concluded as the event is so arranged that it may continue on for an indefinite time.

ON THE GRIDIRON.

The Park Field Club has disbanded for the season, but Henry Brosie is organizing a football team and he hopes to get some of the members of the field club on the team. St. Mary's choir boys wanted to play a game next Tuesday with the field club, and it is possible the new team may take the challenge up.

The members of the St. Mary baseball nine which enjoyed a winning streak throughout the past summer, has decided to place a football team in the field but only for one game. It will be played with an eleven composed for the most part from players of the Scotch Plains baseball team which the St. Mary's defeated after the most exciting contest of the season. The local team is practicing hard for the event and has hopes of proving victor with the pigskin as well as with the leather sphere. The game will be played within the near future.

LAWN TENNIS.

The work of laying out two tennis courts at the Hillside Tennis and Golf Club is steadily progressing. It is not likely, however, they will be ready for much play this season. Next season it is believed that there will be as many devotees of tennis as golf, thus making a lively season.

ROD AND GUN.

Frank Woodruff, of Duer street, is hunting in the Passaic valley.

The Children's Friend.

You'll have a cold this winter. Maybe you have one now. Your children will suffer too. For coughs, croup, bronchitis, grip and other winter complaints One Minute Cough Cure never fails. Acts promptly. It is very pleasant to the taste and perfectly harmless. C. B. George, Winchester, Ky., writes "Our little girl was attacked with croup late one night and was so hoarse she could hardly speak. We gave her a few doses of One Minute Cough Cure. It relieved her immediately and she went to sleep. When she awoke next morning she had no signs of hoarseness or croup." L. W. Randolph.

For the Children.

A children's Hallowe'en party was given yesterday afternoon at the home of the Misses Hand, West Second street A number of young folks were present and enjoyed a programme of games. Refreshments were served toward evening.

PHANTOMS THERE.

Unique Gathering Even For Hallowe'en at Home of F. C. Lounsbury Last Evening.

A pleasant and unique Hallowe'en party was given last evening at the home of Mr. and Mrs. F. C. Lounsbury, of Plainfield avenue, by their children, the Misses Catherine and Ella Lounsbury, Fred C. Lounsbury, Jr., and Jesse Lounsbury.

The affair was called a phantom party, every one of the dozen guests being rigged up with pillow cases and sheets. All lights were extinguished and lighted pumpkins furnished the only illumination. All the furniture was removed from the rooms and in its place there were boxes covered with rugs and drapings. In the corners of the rooms there were cornstalks and other products of the field.

The guests were admitted by the back door, so as not to spoil the effects of the decorations. Some were dressed as witches and others represented wierd characters. After an evening of great fun, refreshments consisting of pumpkin pies, apples pop-corn and coffee were served.

EPWORTH LEAGUERS.

Met in District Convention at Flemington Yesterday—Plainfielders There.

(Special to The Daily Press.)

Flemington, November 1. — The eleventh annual convention of the Elizabeth district of the Epworth League, held in this city yesterday, was attended by delegations from forty-three chapters.

Rev. Dr. W. C. Snodgrass, Rev. John MacMurray and Rev. G. W. Gardner, headed the delegates from the First M. E. and Monroe Avenue M. E. churches, of Plainfield, and the Grace M. E. church, of North Plainfield, respectively. Presiding Elder Smith, of Plainfield, took a prominent part in the proceedings. R. F. Fenno, of Plainfield, was chosen president for the ensuing year, and Dyckman Winckler, of North Plainfield, was selected as recording secretary for the same term. Among the members of the committee having in charge of the arrangements for the next convention to be held at Tottenville, are Mrs. J. A. Stafford and Rev. John MacMurray, of Plainfield.

Kitchen Party.

An informal Hallowe'en kitchen party was given last evening by Miss Mabelle Smith, of West Fourth street, to a number of intimate friends. The guests were entertained in the kitchen which was prettily decorated for the occasion. Various games and making candy formed the evening's enjoyment. After a pancake supper dancing was taken up and continued until a late hour.

Abandoned Car Burned.

An abandoned trolley car, located on a lot belonging to Dennis O'Brien, on Henry place, Netherwood, was destroyed by fire at 1 o'clock this morning. Patrolman Myers sent in an alarm from box 28, but there was little for the department to do.

Funeral of Mrs. Zugbaum.

Funeral services over the remains of Mrs. Zugbaum, of Elizabeth, mother of Oscar Zugbaum, Sr., of this city, who died yesterday, will be held from the Lutheran church at Elizabeth, Sunday afternoon.

Lots of Good Times.

Thirty friends were entertained at an enjoyable Hallowe'en gathering by Miss Bertha Wenzell, of South Second street, at her home last evening.

Death of Child.

Fannie O'Neill, the two-year-old daughter of Richard O'Neill, of New street, died yesterday from croup.

COMPANION OF MISS STONE IN CAPTIVITY.

[CONTINUED FROM PAGE 1.]

work she wished to do. She set out for America, arrived in New York with little money and with only vague plans. She knew she needed better acquaintance with the Bible, so she went to Northfield for two years. Then she studied the kindergarten methods in New York. But she kept thinking how absolutely destitute the people at her home were of the physician's skill. In all that region, within a radius of thirty villages, there was not a single physician, nor any one who knew how to care for the sick. The conviction that she could best help her people by learning to care for the suffering sent her through the training school for nurses at the Presbyterian Hospital.

At this time she had in the main been supporting herself. She now began to practise her profession to secure money to pay her home passage and give her a start in her work, for there was no board back of her. When almost ready to sail, with characteristic unselfishness, she gave up her paying patients put off her departure to go to the Adirondacks to nurse a cousin who had come over, never to return. The delay had its compensations, for it gave opportunity for her marriage with an old acquaintance, who had journeyed to America with a purpose similar to her own.

On their return in the summer of 1900 they located at Kortcha, Albania. There they have been for the past year laboring, teaching, preaching and healing in an entirely new field, without help from our board, supported by friends in America and Turkey. Mdme. Tsilka herself writes: "My nursing is giving me admittance into the worst of families. I have been working a good deal among the Beyes [Turkish lords] . . . I am called to go out to visit all sorts of afflicted people. It is an easy thing to make them friends of mine, but so hard to make them friends of Christ."

From her work in Kortcha she had gone to join Miss Stone on her tour. With Miss Stone she has been taken into captivity. She is a rare spirit, beautiful and strong, in the enthusiasm of young womanhood, with splendid preparation for signal usefulness, with the Christ-love glowing like a holy flame within her. In the brigand's cave she has endured the martyrdom of motherhood. God grant she may not also suffer the martyrdom of death.

CITY JOTTINGS.

—Cafe Royal at Rockfellow's.

—Neuman Brothers are headquarters for delicious grapes and sweet oranges. Prices always satisfactory.

—The regular meeting of the Woman's Veteran Relief Union will be held this evening. A full attendance is requested.

—City Steam and Hand Laundry, 23 Somerset street, clean lace curtains and blankets for a small charge. No one has ever complained of their work.

—The regular weekly prayer-meeting will be held at Warren chapel this evening. The subject will be "I Can Do All Things Through Christ Who Strengtheth Me."

—The Heywood shoe for men is one of the best shoes on the market today. VanArsdale sells this shoe and has built up a good business on them. If you're looking for a reliable shoe this is a good one.

Only a Ribbon Burned.

A sensational story appeared in this morning's New York papers stating that Mrs. Lewis B. Bird, of Summit avenue, was badly burned as the result of her picture hat catching fire from a stray spark. The truth of it was that a spark set fire to a ribbon on the hat, which was extinguished without further damage.

No Action Yet.

It is not likely that the board of governors of Muhlenberg Hospital will definitely decide as to plans for the new hospital until all the members are present at a meeting. This has not happened since early last spring.

Ready for the Business.

W. H. Sebring, the tailor, at 202 West Front street, is prepared as usual with a full and complete line of men's suitings and furnishings. An inspection of the stock will show its true value.

Light Rainfall.

The rainfall for the month of October was light, the amount being only 2 70 inches. This amount being 3 55 inches less than that of October, 1900.

Use Press Want Ads.

Cleaning, Dyeing AND Steam Laundry
NOW IS THE TIME, BEFORE THE RUSH
To have your Curtains, Blankets, Winter Clothing got ready for cold weather. You can send them now. We will keep them for you till weather sends you for them, and we would rather wait for you than you wait for us in the rush.
WE CALL FOR WORK AND DELIVER.
HILLIER & CO., Telephone Call 851. 129 W. Front Street.

. . . This is the New Century

THE NEW CENTURY leads the new century just as it leads all other writing machines. It is
Easy Running, Perfect Writing, Long Wearing.
United Typewriter and Supplies Company.
316 Broadway, N. Y.
JAS. A. STAFFORD, Representative.
304 W. FRONT ST., Plainfield.

Upright Piano Clearance.
One Behring, ebony.....$125
One Behring, walnut.....$135
One Story & Clark, oak.....$145
One Kingsbury, mahogany.....$125
One Schuman, ebony.....$130
Sattels, 221 Park Avenue.
OPEN EVENINGS. 10 26 6

GREAT SALE
Of Men's Fall and Winter Clothing, Representing a Manufacturer's Entire Stock at About Half Actual Worth.
Such Clothing Stocks as this are what brings the New York Clothing Co.'s Store forcibly to the front. Men's Beautiful Tailor-made suit and overcoat, best of material, most approved style and silk lined at $7.90 and $9.50. They are positively the best values that were ever offered in Plainfield. Nowhere else will you find such pre-eminent money-saving chance. Think what it means to save fully half upon those garments that you most desire, just at a time when they are most useful. Be sure to come to this sale as there is bound to be phenomenal selling.
150 Men's Chesterfield Castetaline and Yoke Overcoats
Made of oxford gray mixed overcoating, lined with double warp mohair serge, silk sleeve lining, worth regular $15.00, at $8.50.
Young Men's stylish suits, high-grade materials in mixtures, broad shoulder effect, worth $10.00, at $5.25.
Boys' $5.00 Yoke Overcoat at $2.50.
Oxford Gray Cheviots, long skirt full box back at $2.50.
Boys' stylish suits, sizes 6 to 16 years, at $1.75.
NEW YORK CLOTHING COMPANY,
214 West Front Street, Plainfield, N. J.
M. WEINBERGER, Mgr. Car Fare Paid to Clothing Buyers.

. . . SEBRING'S . . .
FINE TAILORING.
Only the best trimmings. Workmanship and fit guaranteed.
Trousers to measure, $5.00. Suits to measure, $15.00, $18.00 and $20.00.
Sebring, the Tailor, 202 W. Front St.

MORRIS & WILMARTH,
MEMBERS { N. Y. Consolidated Exchange, New York Produce Exchange, Chicago Board of Trade } EST. 1866
Private Wires to Chicago, Cleveland, Milwaukee, Toronto, Canada.
55 BROADWAY, NEW YORK.
STOCKS. -:- BONDS. -:- GRAIN.
Financial Strength. Legitimate Methods. Reputable Standing.
Service by mail, wire or long-distance telephone (2539 Broad) prompt, efficient, satisfactory. Out-of-town accounts receive careful attention in special department. 6 per cent interest charged and allowed on credit balances. Moderate margins. Daily market letters containing "Helpful Hints" upon request. Correspondence cordially invited. 24-5-8-0-1

W. L. DOUGLAS $3.00 and $3.50 SHOES. . . .
AROUND THE CORNER
These Shoes are one of the oldest advertised Shoes in the country. And why? Simply because they are made of finest leathers and the best of UNION SKILLED LABOR, combined with newest shapes and styles.
One agency in Plainfield.
A. WILLETT & SON, 107 Park Ave.

GEO. O. STEVENS FRED J. HARRIS F. A. WEBB W. D. MANNING
CONSUMERS' COAL CO. OF PLAINFIELD
747 WEST FRONT STREET 225 MADISON AVENUE 929 SOUTH AVENUE
BEST LEHIGH COAL Telephone 66

VAN ARSDALE'S SHOE STORE
THE HEYWOOD
$4.00 -SHOE- $4.00
No better shoe made for that price, and a shoe known throughout the country for service. We sell them, and have sold them for years, and know they are right. Have you seen our fall and winter styles for women?
They're great.
M. C. VAN ARSDALE,
127 EAST FRONT STREET.

Press Want Ads Pay.

Over 100 Styles
Of woolens to select from, newest colorings, choicest fabrics.
A beautiful assortment of suitings to order at $18. Fall overcoats $15 up.
M. J. CASHIN
TAILOR. 125 Park Ave.

Use Press Want Ads.

3.98 & 4.98 Suit Sale
Just received from our Wholesale Department, 740 Broadway, New York—
400 SUITS
of fine Cassimere, Worsted and Cheviot Cloth, in the new Oxford Grey, Brown and Green patterns, cut in the latest Military style, lined with good Mercerized Farmer's Satine and made to wear. Rare values at double the prices we are asking.
MEN'S SUITS—in Oxford, Over plaids and stripes, made and lined in the best style. All wool and fast colors 3.98
MEN'S SUITS—in fine Worsted Cassimere or Oxford materials, all the newest designs, all wool and color guaranteed..... 4.98
OVERCOATS in Black, Brown, Blue and Grey Kerseys and Meltons, worth double. While they last,..... 4.98
Fine Oxford Grey and Black Melton OVERCOATS, sizes 34 to 46, faced back over shoulder and lined with heavy serge..... 6.48
A fine line of Boys' Suits and Overcoats at the same greatly reduced prices. A purchase here means a saving of ONE-HALF on this Fall's Suits and Overcoats.
A full line of Hats and Men's Furnishing Goods and at prices that will surprise you by their lowness.
Just received 500 pairs of WERNER'S famous 98c PANTS. Seven new patterns to select from.
A sale that smashes prices and does not injure quality.
WERNER'S CLOTHING HOUSE
206 West Front St See Window Display

The Big Sale Advertised by the Star Clothing Company, of 207 West Front Street,
Consult Your Neighbors.
Plainfield, N. J., and in which particulars prices were given in Friday and Saturday's papers, has sold more goods for us than any previous sales. A perfect stream of people all day Saturday clamoring after the biggest values ever given by any store in this city. This Sale is for 10 days only, and all who want to buy Clothing and Furnishing Goods at 50 cents on the dollar should come now, as you never have or will buy bigger values than this store is offering for these 10 days.
Star Clothing Co.,
207 West Front Street, Plainfield, N. J.

GRAND OPENING OF
THE FAMOUS CLOTHING STORE,
322 WEST FRONT STREET,
(Store formerly occupied by Schepflin & Schultz),
SATURDAY, NOVEMBER 2, 1901.
A full line of Men's and Boys' Clothing, Gents' Furnishings and Shoes. A call will convince you that we have nothing but the latest styles. The Famous Clothing Store, 322 West Front Street.

CYCLISTS' CALENDAR

Sun Rises 6:31 a. m.
Sun Sets 4:57 p.m.
Bicycle lanterns must be lighted at 5:57 p. m.

THE DAILY PRESS.

THE WEATHER.
Fair tonight and Sunday; stationary temperature. Ther. 56.

ESTABLISHED MAY 10, 1887. PLAINFIELD, N. J., SATURDAY, NOVEMBER 2, 1901. TWO CENTS A COPY—$5 A YEAR.

DEMOCRATIC COUNTY AND CITY NOMINEES EXHIBITED TO LOCAL VOTERS LAST NIGHT.

Local Democracy Held Its First Mass-Meeting of The Campaign at Reform Hall Last Evening.

STATE SENATOR HUDSPETH WAS CHIEF SPEAKER.

WALTER L. HETFIELD HAD SOMETHING TO SAY ON THE LOCAL ISSUES.

The County Candidates Also Made Short Speeches — There Was Some Enthusiasm — Some Blows From The Shoulder Struck at Republican Claims and Theories.

Reform Hall was the scene of another political demonstration, last evening, when the local Democrats were afforded an opportunity to see and hear their county and city nominees. While there was no personage present as important as that presented by the opposition party the evening before, the enthusiasm was somewhat more apparent.

The speaker of the evening was State Senator Robert Hudspeth, of Jersey City, who thoroughly reviewed both parties, in the course of which he related facts which appealed strongly to the voters. His remarks were supplemented by all three of the county candidates for assembly on the Democratic ticket, Charles Sulzer, of Elizabeth, George H. Vandeveer, of Rahway, and Charles L. Moffett, of this city.

Another speaker who struck a popular vein and who dealt mainly with the local situation was Walter L. Hetfield, Sr., the nominee for Councilman in the First ward. He touched lightly on the assertions in regard to the Democratic party made the evening before by Colonel Mason W. Tyler, and declared that, in comparison, Plainfield was in the grasp of a machine more powerful than that of larger cities nearby now struggling to free themselves from ring rule.

The meeting was called to order at 8 o'clock by Michael Flynn, chairman of the Democratic city committee, who introduced the presiding officer, John H. Hillman. The latter spoke at some length on the paramount issues of the campaign which he declared to be the extravagance of the present legislation and the vile partisan acts of the Republican party. The entire ticket, he said, was composed of men for whom there need be no hesitancy in voting. The county ticket commends itself and above all the man at the head of the list was placed there by the vote of the people.

"He is a man of the people," said Mr. Hillman, "and in my opinion is the peer of any man who ran for office in this State. He can be voted for with the knowledge that he will serve faithfully. He represents the people while his opponent stands for the moneyed interests of the State and stands prepared to do their bidding." Mr. Hillman then reviewed the situation in local circles and declared that while Plainfield was well governed it might be made better. There should be a change he said, and the present ticket presents real, live opposition.

Mr. Hillman then introduced Senator Hudspeth, who began his talk by apologizing for the weakened condition of his voice, which he said was due to espousing the cause of that "Aptly termed commoner, James M. Seymour." This was greeted with long applause and on its subsiding he went on: "The Republicans declared a short time ago with much gusto that the Democratic party in New Jersey was a thing of the past and it would never be rejuvenated. They also declared it would be impossible to get any respectable man to accept a nomination on its platform. The events of the past week have shown them how far they were out of the way. Murphy has been gyrating about the State, beseeching the Republicans to stand fast and doing everything possible to gain a vote.

"They are attacking our party and venting spite at every opportunity, but we need not be ashamed of any of our nominees or the platform. Two-thirds of the Republican platform is devoted to paying tribute to the late martyred President and the other third is used in mentioning State affairs. There is no need to make the assassination a factor in a political campaign, but you know it has been done by the Republicans.

"The Republican party of the State in past years has been under the influence of corporations. Members of assembly were sent there because they affiliated with trusts and did their bidding. The power of the moneyed interests has never been so rampant as in the past six years.

"The opposing party in its platform takes credit to itself for the prosperous condition of the treasury, due, they say, to their economy and careful distribution of funds. It is true there is a neat surplus in the treasury, but it was made possible through the energy of two Democratic governors who brought the railroad and canal combines to the realization that they had to bear part of the State tax. Only this year New Jersey received $1,000,000 from railroads and canals which, prior to Leon Abbett's term, bore no part of the burden of taxation."

After briefly summing up acts of the Republican legislatures within the past few years, some of which were strongly denounced by the speaker, Mr. Hudspeth continued, "I charge the Republican party with not being true to its pledges and of not being frugal in its management of State affairs. They prat of being a friend of the wage earner but in truth the line between the aristocracy and the wage earner has never been so apparent as at present.

"Imagine such begrimed sons of toil as Kean and Fowler, proclaiming their affections for the working people. Go through Murphy's party and see if you can find one who really stands for the masses and then compare him with the Democratic candidate for governor who has risen from the shop to his present proud position, who knows what it is to be a wage earner and feels for their wants. Exercise your judgment and I have no hesitancy in saying that on November 5, the great electorate of New Jersey will cast a great majority for James M. Seymour."

On Mr. Hudspeth's retirement, Charles Sulzer, of Elizabeth, was introduced and for the most part echoed the sentiments of his predecessor. He furthered the remarks in regard to the Republicans' duplicity and declared that the coming election would prove Lincoln's words, "they couldn't fool the people all the time."

The opposing party, he said, had done nothing for the people but had looked out for itself. He referred to their passing laws abolishing spring elections, the re-districting law, the State hospital and national guard scandals. The new reformatory at Rahway was brought out prominently, the speaker declaring that it held but six inmates while a man from Ohio was being paid $5,000 per annum for the superintendency. In conclusion, he said if he was sent to the assembly he would voice the sentiments of the people.

He was followed by the other assembly candidates, George Vandeveer, of Rahway, and Charles Moffett, of this city. Both spoke briefly, asking for the votes of the party and declaring their intentions if elected.

The concluding speaker was Walter L. Hetfield, Sr., who spoke only on local lines. He referred to the utterances of Colonel Tyler the previous evening and declared he was sorry to

[CONTINUED ON PAGE 8

LAWYER MAXSON WON SUIT.

FORMER PLAINFIELDER FIGURED IN REMARKABLE SUIT.

Appeared as Counsel for Plaintiff in Case in New York Court Which Attracted Much Attention.

The New York papers have just published an account of an interesting case which Lawyer Henry L. Maxson, of the New York bar, and a Plainfielder all his life, has had before the courts in New York.

Mr. Maxson on behalf of George W. Matthews & Son, fashionable tailors, of Chicago, Ill., commenced an action against the wife of Col. John T. Dickinson to recover $100 damages. The colonel, who was secretary to the World's Fair Commission, ordered some evening clothes for himself of the tailors and paid $50 on account. Mrs. Dickinson was not concerned about her husband's wearing apparel, and was much surprised when, after moving from Chicago to New York, she was sued for the balance of the purchase price. The Illinois law says that a wife may be sued separately and jointly with her husband for the necessaries of the family. In Iowa and Oregon a similar statute exists.

Mrs. Dickenson's attorneys contended before the New York court that such a law would not be recognized outside the State where it was enacted. This view was adopted by the trial court and the suit was dismissed. The case was appealed to the Supreme Court and Mr. Maxson has received a decision in his favor.

The appellate tribunal held that the husband's clothes were a family expense for which the wife could be charged even though she had never assented in any way, directly or indirectly, thereto and that the courts of New York would recognize such a peculiar law and would give it full force and effect where the parties were residents of Illinois when the debt was contracted. Some of the New York papers seem to have singled out the case from a long list of opinions handed down by the Court and the Law Journal, an official legal paper, quoted the case in full.

OFFICERS FOR AID SOCIETY.

ANNUAL MEETING OF ORGANIZATION AT FIRST BAPTIST CHURCH.

All Reports Showed That the Ladies' Aid Society Is in a Healthy Condition.

The Ladies' Aid Society of the First Baptist church met yesterday afternoon in annual session and reviewed the work for the past year. This society has a membership of nearly fifty women, and as the name implies it is an aid society in the strict sense of the word. Persons in the church who are at any time in need of assistance are given such aid by the society, but the work is done in a quiet manner so that outsiders do not know of charity thus given.

Reports were received yesterday concerning the amount of money expended and assistance given during the year, and all reports showed that the society is in a healthy, flourishing condition. Many persons have been assisted in various ways, and thus the objects of the organization have been fully sustained.

The election of officers resulted as follows: President, Mrs. David J. Yerkes; first vice-president, Mrs. Wilson; second vice-president, Miss Thickstun; secretary and treasurer, Miss Florence I. Marsh.

TO GIVE BAZAAR

Women of St. Joseph's Church Planned For Affair at Saengerbund Hall.

The women parishioners of St. Joseph's church will hold a bazaar during the fore part of this month. The affair will be held in Saengerbund Hall and will continue for three evenings.

Various contests have been arranged to enliven the occasion. The children of the Sunday-school will participate in several forms of entertainment. One amusement being arranged is a Japanese play. The proceeds will be used for general parish purposes.

Opens Dental Parlors.

Dr. O. B. Whitford, of Brookfield, N. Y., has just opened dental parlors in the Stillman building, over Putnam & DeGraw's store. He was recently married and has taken up his residence at the corner of West Sixth and Division streets. Dr. Whitford was a classmate of Dr. Guy Hillman, of West Front street.

Raising Church Fund.

The congregation of the Mt. Olive Baptist church is endeavoring to raise $500 as a church fund. Pledge cards for offerings have been distributed and these will be returned Sunday, November 24.

MENACE TO DRIVERS.

Residents of Washington Valley Complain About Automobiles and Fast Running.

Residents in the vicinity of Washington Valley are complaining very much over the reckless manner in which automobiles from this city and other places are run through that place, especially on Sundays. Recently they have been more or less of a menace to persons driving back and forth to Plainfield.

Last Sunday a party of four men in an automobile passed through the Valley at a high rate of speed. The men were blowing horns and otherwise disturbing the peace. A prominent woman resident of Watchung was driving home and her horse was greatly frightened. At one time it looked as though she might be thrown from her carriage and seriously injured.

Other complaints have been received at this office concerning the reckless running of automobiles and the residents of the Valley think it is nearly time a stop was put to it. Many women who depend on a horse and carriage to come to Plainfield are almost afraid to venture on the road alone, particularly on Sunday, and this condition of things, it is believed should not exist. Oftentimes the occupants of the automobiles do not have perfectly clear heads and are not altogether accountable for what they do.

THOSE SIXTY VOTES.

C. D. McMurtry Denies Story About Assessor E. M. French's Alleged Promise.

The Democrats of the borough are much incensed over the attitude of the Republicans in spreading false reports to hurt the Democratic vote. It is said that Senator Charles A. Reed is responsible for the rumor charging Elston M. French with having promised Calvin D. McMurtry, the Democratic nominee for sheriff, sixty Republican votes.

In company with Mr. McMurtry, Mr. French called on Senator Reed Thursday afternoon to deny the allegation and to ascertain the basis for the report. Senator Reed it is claimed declared that a friend of his had told him that he had heard it directly from Mr. McMurtry. The latter positively denied that any such statement was made by him and further declared that it was entirely false.

COMPLETELY PARALYZED.

Many Troubles Subsequently Fell to the Lot of Manning Fields.

Complete paralysis overtook Manning Fields while walking along West Sixth street, yesterday morning, and he sought out a convenient front porch whereon to recover. He proved to be somewhat of an obstruction to the residents of the house and the police were summoned. Patrolman Higgins assisted Manning to a less conspicuous abiding place where he remained until this morning.

He was arraigned before City Judge Runyon, when it was found he had recovered from the paralysis only to become afflicted with complete loss of memory. He was warned to avoid using front stoops for a sleeping place in the future, after which sentence was suspended.

QUILTING PARTY.

Given by the Members of the Woman's Relief Corps.

The members of the Woman's Relief Corps were entertained yesterday afternoon at the home of Mrs. T. W. Nash, on Prospect avenue, at a quilting party. The quilt was started some time ago and was completed yesterday. The members propose to sell the quilt for the best price, the profits to be given to Winfield Scott Post, No. 73, G. A. R. Following the quilting bee refreshments were served by Mrs. Nash and a social time was enjoyed.

A Famous Lecturer.

Rev. Dr. Buckley's lecture on "Christian Science—a Delusion" at the First M. E. church, Thursday evening, November 7, will be a event of the season. Reserved seats are on sale at Armstrong's. Dr. Buckley's able articles in the "Century" and other magazines, on "Christian Science," his various volumes on the same subject and on "other superstitions," on "Oratory" and other subjects, his remarkable debate with Col. Robert G. Ingersoll and with other teachers of error, his lectures throughout the land on more than a score of high-class themes, have won for him national fame.

Played Games Until Midnight.

Miss Deborah Winn, of the Jackson building, gave a pleasant Hallowe'en party Thursday evening to a dozen of her friends. Games furnished the principal amusement, and at midnight refreshments were served.

MUSICAL EVENINGS PLANNED.

WARD STEPHENS WILL ARRANGE TWO IF SUPPORT IS GIVEN.

Past Attempts Have Not Turned Out Well Financially—Will Make This Final Effort.

It has frequently been said of Plainfield that it is not a music-loving town and that every attempt to offer the public high-class concerts has met with a most discouraging lack of interest and financial support. Other towns smaller than Plainfield substantially support music clubs and every season arrange to hear right at home two or three artists of reputation.

Two years ago Ward Stephens gave a most delightful chamber music concert at the Casino. He was encouraged and helped in his efforts at that time by one of Plainfield's women who, needless to say, is a great lover of good music. The expenses of that concert were just barely paid.

One year later Mr. Stephens was induced to give another concert at the Y. M. C. A. Hall and the expenses were not paid. A third attempt was made by Mr. Stephens which was abandoned owing to lack of support from the public.

Mr. Stephens is now a resident of Plainfield. It has recently been suggested to him by some of the women of this city, who do love music, that he give two musical evenings during the winter at a private residence, if possible, and ask for a subscription of $10 which would entitle the subscriber to three tickets for each musicale. The number of subscribers would be limited.

Prominent artists would be engaged. Not a "Calve" or a "Jean de Reszki," but one in keeping with the amount subscribed. The scheme is purely an experimental one and Mr. Stephens says that he will not attempt to arrange the musical evenings unless a proper amount is subscribed. If fifty people would subscribe $10 each the financial success of the musicales would be assured. Mr. Stephens will be pleased to hear from any interested in the scheme.

BARN PARTY FOR HALLOWE'EN

HOW MISS MABEL HOOLEY ENTERTAINED HER LITTLE FRIENDS.

Danced to The Music Furnished by a Gramaphone—Field Decorations in The Barn.

A pleasant Hallowe'en party was given Thursday evening at the home of Mr. and Mrs. Edwin S. Hooley, 70 Rockview avenue, by their daughter, Miss Mabel Hooley. The affair was held in Mr. Hooley's barn which had been transformed into a place which was just the thing for the young folks to have a good time. Japanese lanterns covered the electric lights, while decorations of cornstalks, pumpkins and other field products were used with good effect.

Miss Hooley entertained her young friends in royal style, while she was assisted by her parents and her aunt, Miss Brooks. The chief amusement was dancing, music for which was furnished by a gramaphone. The young folks had a merry time dancing the two-step and the Virginia reel and other popular numbers, after which refreshments consisting of apples, pumpkin pies, raisins, peanuts and other goods things, were served. A little later the party of young folks retired to the house, where ice cream and cake was served.

Those present included the following: The Misses Mabel Hooley, Helen Hooley, Majorie Howard, Dorothy Howard, Adelaide Howard and May Faber, Reginald Broome, Leslie Brokaw, Jack Dewey, Tracy Howard, John Valiant, Jr., DeWitt Brokaw, Jr., Edward Suffern, Edward Overton, Harold Hegeman and Langdon Howard.

SMASHED WEIGHING MACHINE.

Crowd of Young Men Caught in the Act By Druggist Hall.

In their search about town for legitimate prey, Thursday evening, a crowd of young men discovered a large bronze weighing machine in front of Hall's drug store. Without more ado the machine was knocked over and demolished. The act was witnessed by Mr. Hall, who gave chase and captured one of the culprits. Unless the damage is paid for he intends prosecuting all who took part in the mischief.

Difference of a Dollar.

The toilet set advertised by Woodhull & Martin in yesterday's Press for 98 cents, should of been $1.98. The first figure did not print.

Practicing for Christmas.

The choir of St. Mary's church has already commenced to practice Christmas music. Meetings are held twice a week for this purpose.

WORK IN JAPAN.

Interesting Discussion at Meeting of Young Women's Mission Band at Trinity Church.

Facts concerning the work being done in Southern Japan by the missionaries of the Reformed church formed the basis for an evening's interesting discussion at the regular meeting of the Young Women's Mission Band of the Trinity Reformed church last evening. During the short meeting much was learned of the great task of Christianizing that people.

Miss Kate Baxter related the "Story of Missions" and a "Brief History of South Japan Missions" was the topic of Miss Mabel Woodruff's paper. In illustration of the subject Mrs. Frank E. Woodruff exhibited a number of pictures of the mission field which attracted considerable attention. "What Chance a Missionary Has" was told by Mrs. H. C. VanEmburgh. "Japanese Home Life" was described in an article read by Mrs. H. W. Marshall. A letter from one of the missionaries—Mr. Peek—was read by Miss Martha Anthony. Miss Cora Laire closed the exercises by reading a suitable poem.

The organization has recently sent to Miss Curry, at her mission station in New York, a barrel of clothing.

Miss Lilly Remson was chairman of the committee which arranged the programme and presided over the latter part of the meeting.

ONE DAY LATE.

But the Young People of Grace M. E. Church Had a Good Time all the Same.

A Hallowe'en party was given under the auspices of the Epworth League of Grace M. E. church, at 97 Westervelt avenue, last evening. The house is a vacant one and it had been adorned throughout the various rooms with autumn leaves, vines, pumpkins, corn stacks and other things symbolical of the season.

In attendance were delegations from Westfield, Cranford, Scotch Plains and the First M. E. church of this city. Contests such as pie eating, apple and potato races and apple bobbing were among the features. A weird story of "Jones' Ghost" was related by Miss G. Steiner, who chose to tell the tale in a darkened room. John Carney, Jr., of Bayonne, told fortunes in a little booth.

Those in charge of the affair were Miss Delia Voehl, Miss Mary G. Steiner, and Mr. Wilson, the superintendent of the Sunday-school. The assistants were the Misses Addie Carney, Tina Voehl, Mary Hoagland, Ada VanHorn, Carrie S. Pangborn and Benjamin Schuck, Ralph Bullman, Arthur Austin and Ray Stevens.

FINES ALL PROFITS.

But Patrolman McCarthy Finally Ended The Good Things For The Corned Beef Peddlers.

Charley Williams and two friends resolved to go into the retail grocery business yestereay afternoon and began operations by stealing a case of corned beef from a North avenue grocery.

Dividing the stock, the trio separated and commenced peddling their wares about town, offering the cans at such a price that housewives thought western steers were a glut in the market and immediately had visions of reduced butcher bills. The theft had been witnessed, however, and Williams' career in the grocery business was cut short by the arrival of Patrolman McCarthy.

This morning he appeared before Justice Nash and pleaded guilty to the charge of stealing. He was held in $50 bonds to await the action of the Grand Jury. The police are looking for his two companions.

EXPECT TO WIN.

Republicans Counting on a Majority of 2,500 in Union County Tuesday.

The Republican county committee met last evening at Elizabeth and discussed matters pertaining to the coming election. The meeting was not largely attended, but considerable enthusiasm was manifested.

Reports were received from all parts of the county, and it was the general opinion that the Republican ticket would have a majority of about 2,500. The reports were all encouraging and the committees feels that is no doubt but what the entire ticket will be elected throughout the State. The election tickets for the townships were given out for distribution.

The Plainfield members of the committee present were Andrew McCardell, William N. Runyon, John Keeley, William T. Kirk, William Newcorn and Frank H. Smith.

—The quarterly financial statement of the Salvation Army, showing items of income and expenditures for quarter ending September 30, will be read in the army hall tonight.

BOROUGH PLANS MORE PUBLIC IMPROVEMENTS

Building Lines, Fire Limits and Municipal Street Cleaning Are All Discussed

ORDINANCES TO BE DRAFTED

MAYOR SMALLEY WAKES UP AT MEETING OF BOROUGH COUNCIL.

Introduced Several Subjects of Interest to North Plainfield—Councilmen Seemed to Favor Them In Discussion.

The promise made by Mayor Smalley on assuming his duties upon re-election that the policy of municipal improvements which marked his previous administration, would be continued, is being faithfully kept. At the regular monthly meeting of the Borough Council, last evening, steps were taken to provide for a proper building line ordinance. Provision was made for a a street cleaning ordinance. Following immediately after the improvement to Somerset street, the discussion at the meeting showed that before the members of the Council retire from office many things will be accomplished for the good of the borough.

All the members were present when the meeting was called to order with the exception of Mr. Coddington. Action was immediately taken on a petition addressed to the body by the Antietam command, of the Union Veterans' Union, asking for an appropriation to assist in defraying the expenses of the encampment of the order which will be held during the fore part of the present month. The matter was referred to the corporation counsel for his opinion.

Collector Brown's report for the month of October, summarized, was as follows: Taxes and interest, $9,384.97; board of health, $1,116 67; special school, $4,583.20; Watchung avenue assessment, $109.40; sale of Watchung avenue bonds, $9,000.00; rent from property sold for taxes, $22 00; Frank Bowley, clerk fines, $3 60; balance on hand, October 1, $2,648.99. Total, $25,901 23; disbursements, $13 007.12. Balance on hand November 1, 12 894 11.

The claims, which were ordered paid, aggregated approximately $2 000. In the report of the street committee for the month of October were the following items of expenditures: Somerset street widening, labor, $151 60; crosswalks, $70,89; hire of steam roller for seven days, $63 00; storm sewer, A. M. Griffen, supplies, $4 73; C. M. Meaker, balance on contract, $21 96; C. M. Meeker, for grate, $3.06; C. M. Meeker, for manhole cover, $11; H. C. VanEmburgh, engineer, $63.25; D. C. Smalley, freight on pipes, $49 27; repairing Somerset street, labor, $79.50; macadamizing Westervelt avenue, $33 40; J. H. Wilson & Co., $779 57; street sprinkling, W. Conover, labor, $9; total, $1,349.23. This report was accepted.

In compliance with a request of the Gesang and Turn Verein, the Mayor announced the appointment of Frank G. White as a special marshal for Saengerbund Hall. The sum of $60, collected as rent on the property on Watchung avenue, formerly owned by William Miles, but taken by the borough for unpaid taxes, was ordered to be placed to the credit of the delinquent taxpayer so as to reduce his assessment.

Mayor Smalley brought up the matter of improvements as soon as the regular business was disposed of by the Council. He stated that in his opinion there should be some provision to prevent the building of porches, which might obstruct the pavement of Somerset street and also to deter property-owners along the thoroughfare from planting trees on the sidewalks. The great improvement of Somerset street would be lessened by obstructions of this nature, he declared. It had come to the Mayor's knowledge that certain property-owners intend to build small frame structures to be used as stores and he believed that such action should be immediately frustrated by the adoption of a building ordinance, which would prohibit the erection of a certain class of structures along Somerset street.

Councilman Nichols endorsed the proposition and Councilman Clark recommended that at the same time action be taken to prevent residents along the thoroughfare from sweeping and distributing waste paper and other refuse on the street. The committee on law and ordinances was instructed to act in conjunction with the

[CONTINUED ON PAGE 5.]

ITEMS OF GENERAL INTEREST.

LOCAL NEWS NOTES FOR ALL CLASSES OF READERS.

Picked Up Here and There and Recorded for the Benefit of Press Patrons.

—Shametanters at Campbell's candy store. New goods.

—Trinity Commandery, No. 17, K. T., will hold a regular conclave next Monday evening.

—The Misses Lizzie Hann and Bessie Young, of Clinton, have secured positions in the skirt factory on Watchung avenue.

—David Storm, of Liberty street, has resigned his position with J. C. Storm the Liberty street butcher, to accept a similar one at Jersey City.

—Aaron D. Thompson, Jr., was chairman of the committee having in charge the Hallowe'en party at the Park Avenue Baptist church Thursday evening. His name was unintentionally omitted yesterday.

NEW BOOKS.

Additions to Public Library During Month of October.

The following is a selected list of books added to the Public Library during October: A. S. A—Index to general literature.

Bacheller, J—D'ri and I.

Bardsley—English surnames.

Bicknell—Territorial acquisitions of the U. S.

Bigelow—Santiago campaign.

Bismarck—Love letters.

Brown—King's end.

Burnett—Making of a marchioness.

Cable—The cavalier.

Caine—Eternal city.

Clark—God's puppets.

Cook—Story of Rouan.

Dix—Old Bowen's legacy.

Durny—Ancient history.

Eminent persons, 6 v.

Evans—Sailor's log.

Fiske—Life everlasting.

Fox—Crittenden.

Fuller—Last refuge.

Garland—Her mountain lover.

Gerrare—Story of Moscow.

Gorky—Foma Gordyeeff.

Hawkins—Tristram of Blent.

Hazlitt—Venetian republic, 2 v.

Headlam—Story of Nuremberg.

Hewlett—Earthwork out of Tuscany.

Hollis—Frigate constitution.

Hornung—Raffles.

Howells—Pair of patient lovers.

Jeaffreson—Book about doctors.

Jewett—Tory lover.

Kipling—Kim.

Lynch—Story of Toledo.

Martyrdom of an empress.

Maspero—Passing of the empires.

Mitchell—Fat and blood.

Munsell—American general.

Overton—Heritage of unrest.

Parker—Right of way.

Penn—Some fruits of solitude.

Perkins—France under Louis XV, 2 v.

Petrie and others—History of Egypt, vs 1, 2, 4, 5.

Richards—Geoffrey Strong.

Robertson—The inlander.

Runkle—Helmet of Navarre.

Spaulding—New Jersey past and present.

Stoddard—Glimpses of the world.

Tiele and others—Religious systems of the world.

Timbs—Club life in London.

Timbs—English eccentrics.

Tomlinson — Washington's young aids.

Tribulations of a princess.

Viller—Black Tortoise.

Washington—Up from slavery.

Wiggin—Penelope's Irish experiences.

Witthaus—Selected examples of decorative art.

Wyckoff—Day with a tramp and other days.

PERSONAL.

Frank Whiteside, a student at Drew Theological Seminary, is spending a few days in Plainfield with friends.

Miss Lucy Smith, of John street, has returned from Pluckemin, where she went Thursday evening to attend a wedding reception given to Mr. and Mrs. Fred Welsh.

Captain John Moore, the veteran pilot of the New Jersey and Staten Island line who died at his post Thursday morning, was a cousin of Mrs. George McGinnis, of Somerset street.

Miss Edith Glaentzer, daughter of Mr. and Mrs. Charles Glaentzer, of New street, has recovered from an illness with diphtheria. Quarantine will be removed from the house Monday.

Assistant Chief Andrew Jennings and William Townley, of the fire department, attended the firemen's parade at Perth Amboy Thursday. They say it was one of the best ever given in this State.

Reliable and Gentle.

"A pill's a pill", says the saw. But there are pills and pills. You want a pill which is certain, thorough and gentle. Mustn't gripe. DeWitt's Little Early Risers fill the bill. Purely vegetable. Do not force, but assist the bowels to act. Strengthen and invigorate. Small and easy to take. L. W. Randolph.

IN THE REALM OF SOCIETY.

PERSONAL JOTTINGS COLLECTED IN CITY AND BOROUGH.

Daily Doings of Plainfielders and Their Guests Carefully Collected and Tersely Told.

John Garvin, of South Amboy, is visiting friends in the borough.

J. B. Carhart, of this city, has been visiting his parents at Annandale.

Mrs. Georgia Cole, of this city, is visiting her brother at Whitehouse.

Miss Caufield, of Elizabeth, is visiting Plainfield friends for a few days.

Mr. and Mrs. Paul V. Tunison, of this city, are visiting relatives at Somerville.

Miss Jennie Messler, of Paterson, is the guest of Mrs. George Wise, of Duer street.

Miss English, from out-of-town, is visiting at the home of Henry D. Hibbard, of Grace Court.

Mr. and Mrs. Pierre Mali, of East Front street, will soon go to New York for the winter season.

Miss Carrie Pangborn, of Linden avenue, has returned from a visit to friends in Somerville.

Miss Ethel Daggett, of this city, has returned from a visit with her parents at Whitehouse.

Frank Linke, of West Second street, has returned home from a trip to the Pan-American Exposition.

John Hall, formerly of this city, has returned to his home in New York after a visit to friends here.

Mr. and Mrs. Edward White, of this city, will soon leave for an extended pleasure trip through the south.

Mr. and Mrs. Frank L. James, of Stonington, Conn., are visiting Miss Ernestine Smith, of Madison avenue.

Irving Smalley and family, of Roselle, have returned from a visit to Mrs. Samuel Smalley, of Linden avenue.

Mrs. J. H. McVey, of North avenue, who has been very ill for some time past with rheumatism, is improving slowly.

Mrs. D. J McMahon, of Cincinnatti, Ohio, has returned from a visit to her brother, J. C. McConnell, manager of the Hotel Plainfield.

Mr. and Mrs. William Woodland, of Newark, are visiting Mrs. Woodland's parents, Mr. and Mrs. L. B. Woolston, of Fairview avenue.

Mrs. J. A. Oakley, of Elizabeth, and Mrs. Jane Apgar, of Millington, have returned from a visit to Mrs. A. T. TenEyck, of West Sixth street.

The Misses Bessie and Mildred Bicknell, of Elizabeth, have returned from a visit to the Misses Grace and Clara Crane, of East Second street.

AT THE THEATRES.

Three revivals of successful comedies and a bill of straight vaudeville and pantomime make up the Proctor bills for next week. "Blue Jeans" will be sumptuously revived at the Fifth Avenue and "What Happened to Jones" will return to New York for a week at the Fifty-eighth Street. Up in Harlem "Nancy & Co." will be revived while the Twenty-third Street has the Hanlons' pantomime and a big vaudeville show. Continuous performances have been resumed at the Twenty-third Street and the show is non-stopping at the Fifth Avenue. Election returns will be read from the stage and on that day the performances will be continuous at all of Manager Proctor's Theatres. There will be the usual early openings for the holiday and an extra amount of vaudeville will be presented. "Phunphorall" is the Hanlons' pantomine at the Twenty-third Street, preceded by "A Quiet Family" as a curtain-raiser. The Hanlon Brothers will appear in both numbers as leaders in the fun-making.

Joseph Arthur's famous comedy-drama, "Blue Jeans," will be revived at the Fifth Avenue with all the original mechanical effects and a completely new scenic equipment. The author has given the rehearsals his personal attention, and special preparations have been made for a sumptuous revival of the popular old comedy. Vaudeville will rule between acts and will keep the show continuous, the leaders in that section being Billy S. Clifford, late of Clifford and Huth; the Brothers Damann, wonderful acrobats; Bianca Lyons, a skilful violiniste; Terry and Elmer, eccentric dancers; Edyth Wells, a lady baritone, and the kalatechnoscopes moving pictures. The Sunday concerts begin at 2 o'clock.

Modern Surgery Surpassed.

"While suffering from a bad case of piles I consulted a physician who advised me to try a box of DeWitt's Witch Hazel Salve, "says G. F. Carter, Atlanta, Ga. "I procured a box and was entirely cured. DeWitt's Witch Hazel Salve is a splendid cure for piles, giving relief instantly, and I heartily recommend it to all sufferers." Surgery is unecessary to cure piles. DeWitt's Witch Hazel Salve will cure any case. Cuts, burns, bruises and all other wounds are also quickly cured by it. Beware of counterfeits. L. W. Randolph.

ASTHMA CURE FREE!

Asthmalene Brings Instant Relief and Permanent Cure in All Cases.

SENT ABSOLUTELY FREE ON RECEIPT OF POSTAL. WRITE YOUR NAME AND ADDRESS PLAINLY.

There is nothing like Asthmalene. It brings instant relief, even in the worst cases. It cures when all else fails.

The Rev. C. F. WELLS, of Vilas Ridge, Ill., says: "Your trial bottle of Astamalene received in good condition. I cannot tell you how thankful I feel for the good derived from it. I was a slave, chained with putrid sore throat and Asthma for ten years. I despaired of ever being cured. I saw your advertisement for the cure of this dreadful and tormenting disease, Asthma, and thought you had overspoken yourselves, but resolved to give it a trial. To my astonishment, the trial acted like a charm. Send me a full-size bottle."

Rev. Dr. Morris Wechsler,
Rabbi of the Cong. Bnai Israel.
NEW YORK, Jan. 3, 1901.

DRS. TAFT BROS.' MEDICINE CO.,
Gentlemen: Your Asthmalene is an excellent remedy for Asthma and Hay Fever, and its composition alleviates all troubles which combine with Asthma. Its success is astonishing and wonderful.
Very truly yours,
REV. DR. MORRIS WECHSLER.

After having it carefully analyzed, we can state that Asthmalene contains no opium, morphine, chloroform or ether.

AVON SPRINGS, N. Y., February 1, 1901.

DR. TAFT BROS. MEDICINE CO.
Gentlemen: I write this testimonial from a sense of duty, having tested the wonderful effect of your Asthmalene, for the cure of Asthma. My wife has been afflicted with spasmodic asthma for the past 12 years. Having exhausted my own skill as well as many others, I chanced to see your sign upon your windows on 130th street, New York. I at once obtained a bottle of Asthmalene. My wife commenced taking it about the first of November I very soon noticed a radical improvement. After using one bottle her Asthma has disappeared and she is entirely free from all symptoms. I feel that I can consistently recommend the medicine to all who are afflicted with this distressing disease.
Yours respectfully, O. D. PHELPS, M. D.

DR. TAFT BROS. MEDICINE CO. February 5, 1901.
Gentlemen: I was troubled with Asthma for 22 years. I have tried numerous remedies, but they have all failed. I ran across your advertisement and started with a trial bottle. I found relief at once. I have since purchased your full-size bottle, and I am ever grateful. I have family of four children, and for six years was unable to work. I am now in the best of health and am doing business every day. This testimony you can make such use of as you see fit. Home address, 285 Rivington street.
S. RAPHAEL,
67 East 129th street, New York City.

TRIAL BOTTLE SENT ABSOLUTELY FREE ON RECEIPT OF POSTAL.

Do not delay. Write at once, addressing DR. TAFT BROS. MEDICINE CO., 79 East 130th Street, N. Y. City.

SOLD BY ALL DRUGGISTS. 8 29 6m

O'NEILL'S

Sixth Avenue, 20th to 21st Street, New York.

Importers & Retailers

Dry Goods, Fancy Goods, Cloaks, Costumes, Fine Millinery, House Furnishing Goods, Etc.

Sewing Machines!

No home is complete without a good, practical, easy-running Sewing Machine. If it's a good one, it will save money, time and worry. We direct your special attention to "THE O'NEILL," one of the best Sewing Machines ever built. It is thoroughly up-to-date in every particular, and embraces all the newest mechanical features automatic bobbin winder, self-threading shuttle, etc., etc. It is fitted with a three-drawer, quartered oak, best woodwork case, and is handsomely polished.

Price, including a full set of attachments, put up in a plush-lined metal box, and a five-year guarantee, ... $17.00 Each

Drop-head with four drawers, making it appear like a table when closed, ... $21.75

OUR FALL & WINTER FASHION CATALOGUE will be ready about September 1st. We mail it free to all out-of-town applicants. If you live out of town, send for it.

H. O'NEILL & CO.,
Sixth Avenue, 20th to 21st Street, N. Y.

"STANDARD OF HIGHEST MERIT."

FISCHER PIANOS

"THE EMBODIMENT OF TONE AND ART."

WE invite inspection of our fine display of New Fischer Pianos—both Grand and Upright—artistically cased in the choicest woods, and finished in the latest designs of Piano architecture. The Fischer Pianos received at the World's Fair, the Highest Award for purity and power of tone, durability and tone-sustaining quality, smoothness and pliability of action and perfect workmanship. They are the result of over Sixty Years of progressive, skilled and experienced manufacture.

Endorsed by leading artists, musicians and the music-loving public everywhere.

Pianos Exchanged. Sold on Easy Payments.

33 UNION SQUARE, WEST, Bet. 16th and 17th Streets, NEW YORK.

A large stock of second-hand and slightly used Pianos of our own and other prominent makes, taken in exchange for New Fischer Pianos, will be sold at very low prices.

IF A BOY
LOVES A GIRL
it is his business.

IF A GIRL
LOVES A BOY
it is her business.

But when they intend to get married and go housekeeping it is my business to sell them Furniture, Carpets and Oilcloths and a whole outfit on cash or credit. Don't be bashful, and ask for credit.

N. Wolfson,

139 EAST FRONT STREET.

PUTNAM & DEGRAW.

NEW FALL AND WINTER GOODS.

Men's Wool Back Underwear, at ..... 50c ea
Men's Blue Ribbed Underwear, at ..... 50c ea
Men's Black Wool Half Hose, at ..... 15c and 25c pr
Men's All Wool Und-rwear, ... 1.00, 1 50 and 1 75 ea
Men's Driving and Work Gloves, ... 25c, 50c, 75c, 1 00 pr
Ladie's Fleece-lined Black Hose, ... 15c and 25c pr
Children's " " " ..... 15c and 18c pr
Ladies' and Children's Underwear, several styles and prices.

OPEN EVENINGS.

SOROSIS

Shoes for all weathers. Several new styles just received in Enamel Leather, Box Calf, Patent Kid and Vici Kid.

All Sorosis Shoes are made of finest selected leathers by skilled workmen in scientifically designed lasts.

JOHN H. DOANE,
CORNER WEST FRONT ST. and MADISON AVE.

THE SUN and THE RICHMOND

HEAT THE WORLD.

RICHMOND

HEATERS

Are effective in all kinds of weather,
Powerful in heating capacity,
Economical of fuel,
Easy to manage and durable.

Your dealer should have our Catalogue. If not, write to

THE RICHMOND STOVE COMPANY
NORWICH, CONN.

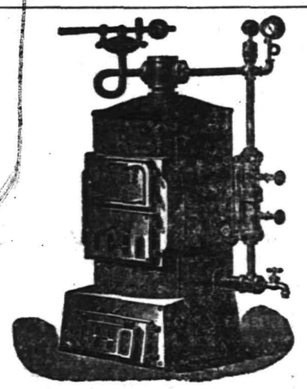

Established 1853.

"Thatcher"

Steam and Hot Water HEATERS,

Furnaces, Ranges.

Reliable in Every Respect.

Thousands in use giving the very best satisfaction. "Made in Newark."

Send for Catalogue, THATCHER FURNACE CO., 240 Water St. New York.

36 tf ws

SOAP

200 BOXES OF OUR Palm Oil Soap just received. One of the best bath soaps made.

10c per cake. $1.00 per doz.

T. S. ARMSTRONG, "The Apothecary"

Corner North and Park Avenues.

HEAVY BRITISH LOSS

Fifty-four Officers and Men Killed Outright.

BOER ATTACK IS VERY SEVERE.

Lord Kitchener Assumes In Absence of Particulars That the Enemy Has Retired—Death of Colonel Benson Deplored.

LONDON, Nov. 2.—The following is the text of Lord Kitchener's dispatch, dated Pretoria, Nov. 1:

"I have just heard of a severe attack made on the rearguard of Colonel Benson's column when about twenty miles northwest of Bethel, near Brakenlaagte, during a thick mist.

"The strength of the enemy is reported to have been a thousand. They rushed two guns with the rearguard, but it is uncertain whether they were able to remove them.

"I fear our casualties were heavy. Colonel Benson was wounded, but not severely. A relieving column will reach him this morning."

Later Lord Kitchener telegraphed as follows:

"Colonel Barter, who marched from the constabulary line yesterday, reached Benson's column early this morning unopposed. He reports that Colonel Benson died of his wounds.

"The other casualties are the following: Killed—Colonel M. Guinness, Major F. D. Murray, Captains M. W. Lindsay and F. T. Thorold, Lieutenants E. V. I. Brooke and R. E. Shepherd and Second Lieutenant A. J. Corlett. Died of wounds—Captain Eyre Lloyd."

Lord Kitchener then gives the names of thirteen other officers who were wounded, most of them severely, and announces that fifty-four noncommissioned officers and men were killed and 160 wounded, adding that four of the latter have since died of their wounds.

The dispatch then says:

"I assume that the two guns have been recovered and the enemy has withdrawn, but I have no further details.

"I deeply regret the loss of Colonel Benson and the officers and men who fell with him. In Benson the service loses a most gallant and capable officer, who invariably led his column with marked success and judgment.

"The fighting was at very close quarters and maintained with great determination by both sides. The enemy suffered heavily, but I have not yet received a reliable estimate. The Boers retired east."

CHASING BOTHA.

Several Columns on His Track. Many Prisoners Taken.

PRETORIA, Nov. 2.—Reports received on Wednesday account for eighty more Boers, besides several who were killed. General Williams and Colonel Fortescue took fifty more prisoners from the train wrecking commando which has infested the district from twenty to sixty miles northeast of Pretoria. Generals Plumer and Bullock together have taken twenty-five stragglers in the vicinity of Pongola. It is estimated that there are still about 500 Boers in the Volkrust district and Pultenay. Generals Plumer and Bullock are attending to these.

The remainder of Commander in Chief Botha's commando are back in the Ermelo and Carolina districts. General Botha himself is reported to be near Lake Chrissie. Several columns are on his track.

Since the collapse of General Botha's Natal movement the normal progress of attrition has been resumed. This work was temporarily affected by the concentration of columns to the southwest. These columns are again hunting down the weakened district commandos throughout the country and evidently with increased successes.

Big Horse Show Assured.

NEW YORK, Nov. 2.—Entries for the national horse show which opens in Madison Square Garden Nov. 18 have closed. The list numbers 1,434, the longest on record, the next longest being 1,363 last year. The light harness and carriage horses, saddlers and trotters show a slight falling off. The entries for four-in-hands total fifty-two against thirty-seven last year.

A South American Appointment.

ST. LOUIS, Nov. 2.—Ernest H. Wards, news editor of the New York Tribune, has been appointed World's Fair commissioner to Peru, Ecuador, Colombia and Venezuela. He was recommended for a South or Central American commissionership by Mr. W. I. Buchanan, director general of the Pan-American exposition, and others.

Did Not Believe In Banks.

CUMBERLAND, Md., Nov. 2.—Jacob Nickelson, who lives near Hyndman, did not believe in banks and kept his money hidden in his house. Thursday robbers stole $4,500 in greenbacks. Nickelson has deposited in bank $1,000 in gold which the robbers overlooked.

Kongo Troops Eaten by Cannibals.

LONDON, Nov. 2.—A dispatch from Antwerp says that a detachment of black troops recently sent by the Kongo authorities to quell a revolt at Batingis, in Kassai, was captured, and the soldiers were killed, roasted and eaten.

Another Lockjaw Victim.

ST. LOUIS, Nov. 2.—One more death and two other children lying at the point of death are reported from the cases of lockjaw resulting from the use of the city's supply of diphtheria antitoxin.

Plague In Great Britain.

LIVERPOOL, Nov. 2.—The three cases of bubonic plague now in hospital here are doing well, and no fresh cases have been officially reported.

NEW YORK POLITICS

Both Fusion and Tammany Leaders Predict Victory.

BETTING ODDS FAVOR FUSIONISTS.

Anti-Tammany Forces Predict Mr. Low's Election by a Landslide. Mr. Croker's Figures Are Still Held Back.

NEW YORK, Nov. 2.—The mayoralty campaign in this city is nearing the end. Both sides have been bending every energy for success during the final week of the struggle.

Every estimate made by the Republicans, the Citizens' Union and the Greater New York Democracy shows that the entire fusion ticket will be elected and that the county candidates will run little if any behind Mr. Low. The majority for the fusion county ticket on the average will, according to present indications, be not less than 25,000. It may be 40,000 or even 60,000. All the fusion campaign managers say that the tide against Tammany is so strong that accurate estimates are impossible. Everything, they claim, indicates a landslide, and the anti-Tammany majority for every man on the fusion ticket may break a record. It is now only a question of keeping up the pace and getting out the vote.

Jacob Brenner, the chairman of the Republican campaign committee in Brooklyn, declares emphatically that Kings county will give a majority of not less than 18,000 for Low. "We are expecting a much larger majority than that," he continued, "and when I say 18,000 I am giving rock bottom figures. In fact, the reports that we have received from all parts of the county point to a landslide. I am actually afraid to give the figures that have been handed in to us, they are so flattering, for fear of being classed as a rainbow chaser. But it is a fact that all the indications point to a very large majority for Low."

Richard Croker has received from the Tammany Hall district leaders their final estimates of the vote to be cast at next Tuesday's election in Manhattan and the Bronx.

They are claimed to indicate a victory for Shepard of about the same proportions as the prevailing Tammany estimate during the last week—20,000 to 40,000 majority in New York county.

The estimates received by Mr. Croker have not been officially announced, but may be submitted by him to the meeting of the Tammany executive committee that will be held this afternoon at 2 o'clock.

Betting in Wall street on the election yesterday took a decided turn in favor of Seth Low, and before the close of the day the fusion candidate was the favorite at 100 to 80.

The betting was dull, and the wagers made were for small amounts as compared with bets of previous days this week.

The Low men attribute the dullness to a lack of Shepard money, while the Democrats said it was due to a holding off of backers for better odds.

May Boycott Us.

LONDON, Nov. 2.—The Spectator, discussing the continued agitation in central Europe against the United States, says today: "There is, in fact, a real danger. If the conservative parties on the continent, which include the clarians, Clericals and Absolutists the vast mass of the peasantry, ld achieve a temporary triumph, a effort will be made to boycott States and the Argentine protection for 'vital in- ued by their competi- the movement will bly the hatred with it, nemies and common in- England and America will te drive all who speak English ell and buy food freely into a sin- group."

The Turk Prepares to Resist.

PARIS, Nov. 2.—The sultan has ordered the completion with all speed of the defenses at Salonika, Smyrna and the entrance to the Dardanelles, says the Constantinople correspondent of the Echo de Paris. Submarine mines will be placed and troops mobilized at points where disembarkations are likely. A violent anti-French feeling prevails, and fears are felt for the safety of French residents in Turkish cities, Constantinople excepted.

Public Debt Statement.

WASHINGTON, Nov. 2.—The monthly statement of the public debt shows that at the close of business Oct. 31, 1901, the debt, less cash in the treasury, amounted to $1,022,032,957, a decrease from last month of $9,563,408. The cash in the treasury is classified as follows: Gold reserve fund, $150,000,000; trust fund, $803,897,089; general fund, $148,310,584; in national bank depositaries, $110,840,438; total, $1,213,048,111.

Jackson Knocked Out Peppers.

BALTIMORE, Nov. 2.—"Young Peter Jackson" knocked out Harry Peppers of Canada with a blow on the solar plexus in the fourth round of a twenty round bout at the Eureka Athletic club. The fight was all in Jackson's favor.

Transport Off For Manila.

SAN FRANCISCO, Nov. 2.—The transport Kilpatrick has sailed for Manila with 140 recruits and casuals and a large number of cabin passengers.

The President Entertains Class.

WASHINGTON, Nov. 2.—About a dozen members of President Roosevelt's class of 1880 at Harvard will be the president's guests at dinner tonight.

Weather Probabilities.

Fair; fresh westerly, shifting to southerly, winds.

AMENDMENTS TO THE CONSTITUTION OF NEW JERSEY, PROPOSED BY THE LEGISLATURE OF 1901.

BE IT RESOLVED by the Senate (the House of Assembly concurring), That the following amendments to the constitution of this state be and the same are hereby proposed, and when the same shall be agreed to by a majority of the members elected to the Senate and House of Assembly, the said amendments shall be entered on their journals, with the yeas and nays taken thereon, and referred to the legislature next to be chosen, and shall be published for three months previous to the first Tuesday after the first Monday of November next (being the fifth day of said month) in at least one newspaper of each county, if any be published therein, the said newspapers to be designated by the president of the Senate, the speaker of the House of Assembly and the secretary of state:

ARTICLE V

EXECUTIVE.

Insert in lieu of Paragraph 10, a new paragraph as follows:

10. The Governor or person administering the government, the Chancellor and the Attorney-General, or two of them of whom the Governor or person administering the government shall be one, may remit fines and forfeitures and grant pardons, after conviction, in all cases except impeachment.

ARTICLE VI.

JUDICIARY.

Insert in lieu of Section II., a new section as follows:

1. The court of Errors and Appeals shall consist of a Chief Judge and four Associate Judges or any four of them.

2. In case any Judge of said Court shall be disqualified to sit in any cause, or shall be unable for the time being to discharge the duties of his office, whereby the whole number of Judges capable of sitting shall be reduced below four, the Governor shall designate a Justice of the Supreme Court, the Chancellor or a Vice-Chancellor, to discharge such duties until the disqualification or inability shall cease.

3. The Secretary of State shall be the Clerk of this Court.

4. When a writ of error shall be brought, any judicial opinion in the cause, in favor of or against any error complained of, shall be assigned to the Court in writing. When an appeal shall be taken from an order or decree of the Court of Chancery, the Chancellor or Vice-Chancellor making such decree or order shall inform the Court in writing of his reasons therefor.

5. The jurisdiction heretofore exercised by the Supreme Court by writ of error shall be exclusively vested in the Court of Errors and Appeals; but any writ of error pending in the Supreme Court at the time of the adoption of this amendment shall be proceeded upon as if no change had taken place.

Section IV.

Insert in lieu of Paragraph 1, a new paragraph as follows:

1. The Court of Chancery shall consist of a Chancellor and such number of Vice-Chancellors as shall be provided by law, each of whom may exercise the jurisdiction of the Court. The Court shall make rules governing the hearing of causes and the practice of the Court, where the same is not regulated by statute.

Section V.

At the end of Paragraph 1, add the following:

The Court may sit in divisions at the same or different times and places.

Strike out Paragraph 3.

Section VI.

Insert in lieu of Paragraphs 1 and 2, the following:

The Court of Common Pleas shall be constituted and held in each county in such manner as may be provided by law.

ARTICLE VII.

CIVIL OFFICERS.

Section II.

Insert in lieu of Paragraph 1, a new paragraph as follows:

1. Judges of the Court of Errors and Appeals, Justices of the Supreme Court, the Chancellor, the Vice-Chancellors and the Judges of the Circuit Court and of the Court of Common Pleas shall be nominated by the Governor and appointed by him with the advice and consent of the Senate. All persons now holding any office in this paragraph named except the Judges of the Court of Errors and Appeals as heretofore existing, shall continue in the exercise of the duties of their respective offices according to their respective commissions or appointments. The Judges of the Court of Errors and Appeals, except those first appointed; the Justices of the Supreme Court, the Chancellor and the Vice-Chancellors shall hold their offices for the term of seven years, and shall at stated times receive for their services a compensation which shall not be diminished during the term of their appointment; and they shall hold no other office under the government of this State or the United States.

The Judges of the Court of Errors and Appeals first appointed shall be appointed one for three years, two for five years and two for seven years. Judges of the Court of Common Pleas shall hold their offices for the term of five years.

Strike out Paragraph 2.

1. Resolved (the House of Assembly concurring), That the following amendments to the constitution of this state be and the same are hereby proposed, and when the same shall be agreed to by a majority of the members elected to the senate and house of assembly, the said amendments shall be entered on their journals, with the yeas and nays taken thereon, and referred to the legislature next to be chosen, and published for three months previous to the first Tuesday after the first Monday of November next, being the fifth days of said month, in at least one newspaper of each county, if any be published therein, the said newspaper to be designated by the president of the senate, the speaker of the house of assembly and the secretary of state.

1. Amend Paragraph 3, of Section 1, of Article IV, so as to read as follows:

3. Members of the senate and general assembly shall be elected on the first Tuesday after the first Monday in November; in the year nineteen hundred and three members of the general assembly shall be elected for the term of one year, and in the year nineteen hundred and four, and every second year thereafter, they shall be elected for the term of two years, each house of the legislature shall meet separately on the second Tuesday in January next after each election for members of the general assembly; the time for holding such elections may be altered by the legislature.

2. Amend Paragraphs 1 and 2, of Section 2, of Article IV, so as to read as follows:

1. The senate shall be composed of one senator from each county in the state, elected by the legal voters of the counties respectively for four years, except as provided in the following paragraph:

2. The terms of the senators elected in the year nineteen hundred and two shall be extended to four years from the commencement of their terms; as soon as the senate shall meet after the election to be held in the year nineteen hundred and three the senators elected in that year shall be divided by lot under the direction of the senate into two classes, as nearly equal as may be; the seats of the senators of one class shall be vacated at the expiration of three years, and of the other class at the expiration of five years; the seats of the senators elected in the year nineteen hundred and four, and of all senators elected thereafter, shall be vacated at the expiration of four years from the commencement of their terms, so that one-half the number of senators, as nearly as may be, shall be elected every second year, at the same time that members of the general assembly are elected; and all vacancies caused by resignation or otherwise shall be filled for the unexpired terms only.

3. Amend Section III, of Article IV, by striking out the word "annually."

4. Amend Paragraph 7, of Section IV of Article IV, so as to read as follows:

7. Members of the senate and general assembly shall each receive the sum of five hundred dollars for each year of their term, and no other allowance or emolument, directly or indirectly, for any purpose whatever; the president of the senate and the speaker of the house of assembly shall, in virtue of their offices, receive an additional compensation equal to one-third of their allowance as members.

5. Amend Paragraph 3, of Article V, so as to read as follows:

3. The term of the Governor elected in the year nineteen hundred and four shall be extended to four years from the commencement of his term, and he shall hold his office until the third Tuesday of January, nineteen hundred and nine; thereafter the Governor shall hold his office for four years, to commence on the third Tuesday of January next ensuing his election, and to end on the Monday preceding the third Tuesday of January four years thereafter, and he shall be incapable of holding that office for four years next after his term of service shall have expired, and no appointment or nomination to office shall be made by the Governor during the last week of his said term.

s 19 oaw 13

Prepare for Cold Weather

Oil Heaters,
Cylinder Stoves,
Stove Boards,
Stove Pipes,
Stove Repairs,
Furnace Repairs,
Furnaces Cleaned,
Kerosene Oil,
Gasoline Oil.

H. E. Gayle Hardware Co.
Front Street and Park Avenue.
Tel. 682.

REMOVED

I have removed my bicycle business to

129 North Avenue.

Have also added a complete line of Cameras & Photo Supplies.

Nelson Van Winkle.
129 North Avenue.

ALL THE LATEST IDEAS IN DECORATIONS
For Dinner-parties, Receptions and Weddings.
Southern Smilax at short notice.
Funeral Designs and Spray Tied Pieces.
Japan Iris now ready for transplantation.
Everything in the Florists' line.
MRS. L. J. DENTON.
Tel. Call 737. 306 West Front Street.

Notice to Taxpayers.

Notice is hereby given to the taxpayers of the City of Plainfield, that the Taxes assessed in said city for the year 1901 are now due and payable, and that if said Taxes be not paid

by November 20th Next,

the names of the defaulter, with their respective taxes, will be returned to the City Judge for prosecution.

The Commissioners of Appeal in ases of taxation in and for said City, will meet at the Council Chamber, [illegible] Park Avenue, Plainfield, N. J., on the [illegible] day of October next (Octo[illegible] p. m., to hear complaints re[illegible]

FRANK [illegible]

Dated Plainfield, N. J., Oct. [illegible]

Hoagland's Express

Baggage and Furniture moved.
Office—302 Park Ave. Telephone

DOBBINS. CIGARS.
108 NORTH AVE

AUDSLEY'S ART STORE,
Maurice A. Audsley, Manager.
No. 185 E. FRONT ST.
Fine Portraits and Enlargements, Pictures and Artists' Materials, Artistic Framing a Specialty.
VISITORS ALWAYS WELCOME.
4 5 tf

LADIES DESIRING.....
Knife-Pleating or Pinking
done will please leave their orders at No. 18 Duer Street, and it will receive prompt attention.
MRS. FORCE.

Liquid Electricity

Is the dead shot cure for pain. It surpasses all other remedies in the wonderful power it possesses over Rheumatism, Neuralgia, Old Chronic Lameness.

Once tried, never without it. For sale by George Belcher, 110 East Fifth street, or at Drug Stores.

9 20 tf

FOR WALLS AND CEILINGS
SACKETT'S PLASTER BOARDS
Patented May 28, 1894

Made in sheets 32x36 inches.
Nail directly to studding and finish with Plaster.

Walls and ceiling constructed with this Plaster Board are light and durable, cannot fall, saves weeks of time, as the light finishing required dries quickly, are warmer than lath and plaster and cleaner in application.

A FIRE RETARDENT. For sample circulars and further information apply to
D. C. IVERS & CO.,
Plainfield, N. J.

BIG SALE OF RIBBONS SATURDAY.

2,000 yds of double-face satin ribbon, cord edge, all colors, at the lowest prices ever named—

No. 5	No. 7	No. 9	No. 12	No. 16	No 22
10c yd	11c yd	13c yd	14c yd	15c yd	16c yd

200 Pairs Women's Kid Gloves at 69c a Pair---Saturday.

This is a lot of different sizes. Value 89c to $1.25. Saturday's price 69c.

LEDERER'S.

SPECIAL VALUES IN WINTER UNDERWEAR.

Ladies' Vests and Pants, heavy weight fine quality and fleece lined, special at.....25c
Ladies' Vests and Pants, extra heavy weight, fleece lined, regular made, perfect fitting, special.....49c
Men's Fleece Lined Shirts and Drawers, extra heavy weight, perfect fitting, something that can't be duplicated elsewhere less than 50c, special.....44c
Men's Fleece Lined Shirts, double breasted front and back, good value at 65c, special.....50c
Men's Wool Socks, camel hair and natural wool, good value at 20c, special.....15c

SPECIAL SALE OF MILLINERY

Lot 1—20 dozen Scratch Felt Hats, special.....49c
Lot 2—20 dozen Felt Alpines, in gray, castor and black, worth 75c, special.....59c
Lot 3—Short Back Sailors.....49c
Lot 4—French Felt Short Back Sailors, special.....69c

Our Millinery Department is in charge of MISS KITTIE DALY.

I. H. BOEHM,
109-111-113 W. FRONT STREET.

CANDY at **CAMPBELL'S.** 112 W. FRONT ST.
THURSDAY & SATURDAY SPECIALS.
Do you know what Shamostanters are? At present we are the only people that make this confection in Plainfield, but as it is very fine we suppose others will soon try to copy it. Peanut Brittle, 8c lb Fancy Bon Bons, 35c
Gum Drops, 8c, 12c and 40c. We make our own candies upstairs.
We make fine Chocolates.

Home-Made Candies — **Fowler's Ice Cream Parlor,** 181 East Front Street, — Ice Cream Soda 5c.
is now open to the public. Pure Ice Cream and Ices; 50c per quart.
Delivered 35c qt. Sunday orders will receive prompt attention.
Ice Cream Soda 5c Glass, With Pure Fruit Syrups.
Home-Made Candies, fresh every day. Second to none. No glucose goods.

EYE STRAIN

is caused by defective eyes. HEADACHES and BLURRED VISION is the result. These troubles can be remedied by GLASSES scientifically FITTED.

STILES & CO. 107 E. Front St.,
Every Thursday.
HOURS 11:15 a. m. to 1 p. m. and 1:45 p. m to 4:30 p. m.
Free Examination. All glasses guaranteed

R. W. BARNES
(SUCCESSOR TO JOHNSON & BARNES),
Park Avenue. Telephone 1443.
Having bought from Mr. Johnson his interest in this business I respectfully solicit the patronage of those in need of Groceries, Fruits & Vegetables. Only the best quality of goods offered for sale at very reasonable prices. eod R. W. BARNES.

"OUT OF IT."
If you neglect your teeth. Retain beauty, comfort, satisfaction, and aid your digestion by keeping your teeth in a proper condition. Nature gave you teeth, eyes, hands, etc., to take care of. Do you do it?
DR. LEONARD,
104 E. Front Street,
Hours 8 a. m. to 6 p. m. Plainfield.

ANDREW LOVE, Jr.
(SUCCESSOR TO D. S. ROBERTS).
Livery, Boarding, Sale and Exchange
STABLES.
Office 115 E. Second St.
Telephone Call 1474. Plainfield, N. J.
Calls promptly attended to day or night.

The lords of music such as Liszt and Wagner unite in recommending the .... STECK
See it at the Warerooms, 215 CHURCH ST.
oaws

W. D. MANNING
sells superior
Coal, Wood, Gasolene and Kerosene.
Office, 158 North Ave. Yard, 929 South Av
Tel. 180 A.

Fall Hats soft and stiff.
The latest Panama Alpine
JAS. R. BLAIR.

ROOSEVELTS ANNOYED.

President Orders the White House Grounds Closed to Visitors.

WASHINGTON, Nov. 2.—Camera fiends have annoyed the Roosevelt children so much in their playground south of the White House that the grounds will be closed to the public in the future. The lawn between the mansion and the drive which surrounds the White House lot adjacent to the grounds of the Washington monument have for the last five years been open for half an hour morning and evening to allow the clerks from the state, war and navy building to make a short cut between Pennsylvania avenue and that building.

During the time when the gates were open people have been allowed to stroll over the lawn and even to approach the White House and see the president go out for his daily horseback ride at 4 o'clock. The Roosevelt children are usually playing in the grounds at that hour, and they have frequently been asked by visitors with cameras to pose for their photographs. If they refused or ignored the requests, they were persistently followed about the grounds.

The president has expressed his dislike for this and reluctantly ordered that the gates be kept closed at all hours of the day. The only exception to the rule will be made on each Saturday afternoon during the summer season when the Marine band gives a concert.

CABINET MEETING.

Appointments Discussed by President and His Advisers.

WASHINGTON, Nov. 2.—Nearly all the time of the cabinet meeting yesterday was occupied by the president in the inspection of the long lists of appointments that were made by his predecessor during the recess of congress. Mr. Roosevelt will have to send all these appointments to the senate or make appointments to take their places. While it is his policy to send in for confirmation all the recess appointments made by President McKinley, he wishes, as a matter of principle, to know about the men for whose appointment he is to assume the responsibility.

President Roosevelt asked the cabinet officers also to submit lists of vacancies in federal offices soon to occur under their several jurisdictions. He wishes to take up the subject of new appointees systematically and deliberately in order that the best appointments for the places may be made. The president is in favor of reappointing federal officers who have served acceptably for four years unless there are special, strong reasons for superseding them, but he is determined to apply the principle of merit rigidly in each case.

The cabinet also discussed the abrogation of the so called Browning Indian school ruling, but no further action was taken.

Last of the Gang Convicted.

TORONTO, Ont., Nov. 2.—Fred Lee Rice has been convicted here on the charge of murdering William Boyd. Rice is the only survivor of the notorious trio of Aurora bank burglars. The murder occurred on the 4th of June last. Boyd and another constable were escorting the three prisoners to the jail when some one threw two loaded revolvers into their carriage. In the desperate fight for liberty which followed Constable Boyd was shot through the head. Counsel for the prisoner was granted a reserve case because the jury found that he did not actually do the shooting. They held that he was guilty of murder, however, on the ground that there was a conspiracy between himself and the other two prisoners, Jones and Rutledge.

Chile Asked to Stop Road Building.

LONDON, Nov. 2.—"The Argentine government has requested Chile to desist from roadmaking in the Cordilleras," says a dispatch to The Daily Mail from Buenos Ayres, "and has demanded an official declaration that the roadmaking already accomplished does not constitute a claim by Chile to the territory in dispute. Failing this assurance, the Argentine minister, it is said, will be withdrawn from Santiago, Chile."

A Million Railway Contract.

PITTSBURG, Nov. 2.—Chief Engineer J. A. Atwood of the Pittsburg and Lake Erie railroad has awarded to the Union Switch and Signal company the contract for a system of automatic electric block signals for the whole length of the road from Youngstown to Glassport. The contract is worth $100,000. Installation of the system will begin as soon as possible.

Li Hung Chang Very Ill.

PEKING, Nov. 2.—Li Hung Chang's foreign physicians have pronounced his condition grave. He has had hemorrhages for the last two days. His death would probably affect the negotiations as to Manchuria which he has been conducting with M. Paul Lessar, Russian minister to China.

Baseball Player Dead.

PLEASANTON, Cal., Nov. 2.—John Patrick Parnell Cahill, a former baseball player, familiarly known as "White Wings," and the original Casey of "Casey of the Bat," is dead. His death was due to consumption.

A Poor Girl Made Rich.

MIDDLETOWN, N. Y., Nov. 2.—Sadie Winslow, daughter of a poor farmer at Sacketts Lake, Sullivan county, has fallen heir to a fortune of $125,000 through the death of her uncle, John Winslow of Los Angeles, Cal.

The Month's Coinage.

WASHINGTON, Nov. 2.—The monthly statement of the coinage executed at the mints of the United States shows that for the month of October, 1901, the total coinage was $8,728,863.

TRIAL NEARLY ENDED

The Schley Court Adjourned Until Monday.

A FEW ERRORS TO BE CORRECTED.

The Admiral May Consume Some Time In Going Over the Record of His Testimony and In Making Additions.

WASHINGTON, Nov. 2.—The hands of the elongated antique timepiece which stands against the wall in the hall occupied by the Schley court of inquiry pointed to 12:45 o'clock yesterday when Judge Advocate Lemly announced that he had no more witnesses to call, and Mr. Rayner, following him, said that no witnesses would be summoned on behalf of Admiral Schley in surrebuttal.

For a moment it appeared as if the now famous case was about to reach a sudden conclusion. But this delusion was soon dissipated by the announcement on the part of Captain Lemly that he might ask to be allowed to bring in one more witness on Monday and also a statement from Mr. Rayner that Admiral Schley himself would desire to return to the stand on Monday to correct errors in his evidence as officially reported.

There is a probability that the admiral will consume considerable time in going over the printed record of what he said, and there also is an understanding that he will make some additions to his former statements. But it is not believed that beyond what he may have to say there will be much more testimony taken in the case.

The only witness that the judge advocate still has in mind is Lieutenant Strauss, and Captain Lemly said yesterday that if the lieutenant's attendance could be secured he would detain the court for a short time only.

Captain Sigsbee will also return to the stand Monday to make corrections in the testimony given Thursday by him.

Yesterday's witnesses were Mr. Sylvester Scovel, a former newspaper correspondent who saw service in the Cuban campaign; Lieutenant Hood, who commanded the Hawk during the Spanish war, and also a number of officers who were heard Thursday and who returned to the stand to correct testimony. The court held only one session and adjourned over until Monday.

Forty Naval Vessels Proposed.

WASHINGTON, Nov. 2.—Over and above the four warships for which congress directed him last session to prepare plans as a basis for appropriation at the next session Secretary Long has before him the recommendations of the board of naval construction looking to authorization by congress of the building of forty more naval vessels of all classes, from battleships down to tugboats. The plans for the two armored cruisers and two battleships projected by congress last session already have been prepared and look to the construction of about 16,000 ton battleships and 14,000 ton cruisers. The battleships and cruisers additional to these which the construction board proposes probably will be of about the same size and general type.

Maso's Manifesto.

HAVANA, Nov. 2.—The manifesto of General Bartolome Maso in declaring himself a candidate for the presidency of Cuba has caused a stir in political circles. It is generally admitted that he will prove a strong candidate if he receives the support of the Autonomist party. El Diario de la Marina, the organ of the Autonomists, commends the manifesto. "It is not the redhot bombshell predicted," says this paper, "but a conservative and well ordered pronouncement. The idea of evolving gradually into independence under the Platt amendment is the view the Autonomists take."

Presbyterians Hope For Unity.

LEXINGTON, Ky., Nov 2.—Representatives of the northern and southern synods of the Presbyterian church are in session here for the purpose of taking steps toward establishing a great Presbyterian college for the higher education of women to cost probably $500,000. The hope is to make it a bond of union between the two contending branches of the church in the United States.

Secretary Hartzell In Porto Rico.

SAN JUAN, Porto Rico, Nov. 2.—Charles Hartzell of Colorado, the newly appointed secretary of Porto Rico, has arrived here. After an all day consultation with Governor Hunt and the cabinet Mr. Hartzell immediately assumed office. He will become acting governor Monday, when the governor starts on a week's trip into the interior.

Smallpox Sweeps Off Winnebagos.

SIOUX CITY, Ia., Nov. 2.—Late reports from the Winnebago Indian reservation in Nebraska are that fifty-three of the 1,000 Indians on the agency have died of smallpox, which is epidemic there, and as the medical force of the reservation is limited the disease threatens the destruction of the entire tribe.

French Fleet Did Not Return.

TOULON, Nov. 2.—The French Mediterranean squadron arrived here Thursday evening, but it did not include the ships detached under Admiral Caillard, which are expected to be reported in Turkish waters late tomorrow.

The Yaquis Again Troublesome.

EL PASO, Tex., Nov. 2.—Reports from the state of Sonora, Mex., state that Yaqui Indians attacked Mexican ranchmen near Onias, killed three persons and escaped to the mountains. Troops are in pursuit.

THE DAILY PRESS.

C. E. FOSCH, - Editor and Proprietor.

Published Daily, except Sunday, at 3:00 p. m.

30 North Avenue. Telephone Call 61.

Two cents a copy. Ten cents a week.
$5 a year—in advance.
No extra charge for papers mailed to points in the U. S. and Canada.
Delivered by carrier or by mail.
The Press has the most complete carrier and mail service of any paper in the metropolitan district.
Any subscriber failing to receive a single issue will confer a favor by notifying the business office.
Advertising rates mailed on request.
Copy for change of Advertisements MUST be in this office by 9 a. m. to ensure change the same day.

PLAINFIELD, N. J., NOV. 2, 1901.

THE PRESS is for sale at—
UNION NEWS CO.....R.R. Station
A. M. HARPER.....411 Park Ave
E. A. LAING.....110 W. Front St
A. D. HALLINSON.....Fourth and Liberty Sts
TROLLEY WAITING ROOM.....Watchung Ave
H. BOYLE.....111 Park Ave
E. W. HAND.....220 W. Front St
W. H. MATTISON.....85 Somerset St
PAUGH & SNYDER.....819 Watchung Ave

THE CANDIDATES.

REPUBLICAN.	DEMOCRATIC.
For Governor,	
FRANKLIN MURPHY	JAMES M. SEYMOUR
For Assemblymen,	
WM. NEWCORN,	CHAS. L. MOFFETT,
FREDERICK MILLER,	CHAS. SULZER,
WILLIAM F. HALL	GEO. H. VANDERVEER
For City Judge,	
WM. H. RUNYON	
For Board of Education,	
FLOYD T. WOODHULL.	REV. DR. J. P. TAYLOR
For Councilmen-at-Large,	
JAMES F BUCKLE,	J. P. HORAN,
EDWARD E. PRAY,	A. H. ATTERBURY,
C. L. MURPHY,	ISAAC N. FIELD,
For Ward Councilmen,	
First Ward,	
WILLIAM GLOAK,	WALTER L. HETFIELD
Second Ward,	
JAN VANDERWERKEN,	LEWIS G. TIMPSON
Third Ward,	
LESLIE M. DANIEL,	J. H. HILLMAN
Fourth Ward,	
ROBERT L. LEE,	JOHN F CASEY

COMING EVENTS

November 2—Golf. Play for Mellick and Golf Committee cups at Hillside; play for President's cup at Park Golf Club.
November 2—Football. Leal's Scho l vs. Westerley Academy of Staten Island, at Hope Common.
November 2—Association Football. Plainfield vs. Hoboken, on Clinton avenue grounds.
November 4—Monday Afternoon Club Lecture "An Afternoon with Schumann."
November 4—Beginning of Fair at German Lutheran church.
November 4—Meeting of Common Council.
November 4—Meeting of Plainfield Board of Education.
November 5—Election Day.
November 5—Football. Alis A. A. vs. Rutgers Scrubs on Alis Common.
November 7—Harvest Home at Muhlenberg Hospital.
November 7—Benefit entertainment of N. P. S. A. A., at Somerset Street School.
November 7—Lecture by Rev. Dr. Buckley on Christian Science—A Delusion," at First M. E. church.

Col. Tyler's Attitude.

While Plainfield is not favored every day with visits from United States senators and candidates for governor of New Jersey and their appearance here at the Republican mass-meeting Thursday evening was an event of importance to the city, yet the most significant thing was the fact that Col. Mason W. Tyler was chairman of the meeting and his vigorous arraignment of the Democratic party.

Even the most forgetful cannot help but remember that it was only last December that Col. Mason W. Tyler was arrayed against the local Republican forces as Democratic candidate for mayor. He conducted an active campaign against Dr. O. L. Jenkins, the Republican candidate, but was finally beaten by 376 votes. Colonel Tyler had the support in the fight of a number of prominent Republicans and recruited most of his strength in the Second and Third wards.

Col. Tyler's campaign was conducted chiefly on his own personality. While the question of ousting the existing city administration played a more or less prominent part, the strict party lines did not figure. It was nevertheless understood that Col. Tyler was a Democrat, numbered perhaps among the admirers of Grover Cleveland rather than in the following of William Jennings Bryan.

So the announcement that Col. Tyler would preside at the meeting was in the nature of a surprise. It was not, however, difficult to see the reason the place should be offered to him. Col. Tyler is a popular man and has many friends in this city. His speech was decidedly a surprise. He roundly denounced the Democratic party. There was no mincing of words. He characterized it as the synonym for all moral and political rottenness. It was certainly a strong card for the Republican party and one of which it will not fail to take advantage.

It is very pleasant that the firemen of North Plainfield should be invited to participate in parades in different sections of the State. The members of Warren Engine Company have demonstrated the fact that they are one of the best drilled companies in the State. It is taking more or less risk, however, to take away part of the apparatus and nearly all of the experienced fire fighters. Had the fire in the borough, Thursday, been of a serious nature, it might have been a costly trip for the borough department. As long as the fire occurred within the hydrant limits it was all right, otherwise the absence of the steamer would have been severely felt.

The hunting season in this State opened yesterday. The law permits killing of the hare, rabbit, quail, partridge, grouse, English and ringneck pheasants, gray, black and fox squirrels, woodcock, gray, English or Wilson snipe, reed bird, rail bird or marsh hen, geese, duck and other web-footed wild fowl. It is unlawful to trap game and to hunt on Sunday, or when there is snow on the ground. Hunting ducks at night or from vessels not propelled by oars or paddles is prohibited. No quail, grouse, woodcock, squirrel or pheasant are permitted to be removed from the State.

A printer who makes a feature of advertising posters remarks that "the bill-board is the brass band of an advertising campaign," and that "it fits into a newspaper advertising campaign admirably," according to the Philadelphia Record. However, he does not affirm (nor does any disinterested person of experience affirm) that the bill-board or any other agency can be successfully used in place of the newspaper. A number of large advertisers, including theatrical managers, have abandoned posters altogether in order to put more money into newspaper advertising.

The executive committee of the Consumers' League of New Jersey has sent a notice to all the newspapers of the State calling the attention of all kindly disposed persons of the fact that if they will do all their Christmas shopping before December 1, the strain upon the employes in the shops will be greatly relieved and much suffering spared to hundreds of men and women. It is worth remembering.

There isn't any doubt but that the name of Frederick Miller, of Elizabeth, Republican candidate for the Assembly, is going to be cut considerably in Plainfield. He is not considered the type of man who will make by any means an ideal Assemblyman, and the general feeling against him promises to be made evident at the polls.

A returning Plainfielder forgot the existence of the fence between the tracks at the North Avenue station the other evening. It was dark and he could not see the fence. A serious accident nearly resulted. If the fence had been painted white it would have been easy to distinguish.

U. S. Senator Kean quite surprised his hearers Thursday night by the clever little speech he made. The Senator has not been considered a fluent platform speaker, but this campaign has evidently developed his powers in that direction to a considerable extent.

If you happen to have a spare moment one of these autumn days, just drop into the office of the Plainfield Water Supply Company and let the officials of that company know that you favor the installation of meters.

Only two days now before Election day. The interest in the campaign as far as Plainfield is concerned has not yet reached the point that it threatens to disrupt the community. Really somebody ought to wake up.

Last night it was the Democrats' turn to wish that the doors of Music Hall were once more open to the public.

A Physician Testifies

"I have taken Kodol Dyspepsia Cure and have never used anything in my life that did me the good that did," says County Physician Geo. W. Scroggs of Hall county, Ga. "Being a physician I have prescribed it and found it to give the best results." If the food you eat remains undigested in your stomach it decays there and poisons the system. You can prevent this by dieting, but that means starvation. Kodol Dyspepsia Cure digests what you eat. You need suffer from neither dyspepsia nor starvation. The worst cases quickly cured. Never fails. L. W. Randolph.

Church Rally.

A rally will be held at the Fillmore Baptist church Sunday, November 10, and ministers from out of town will participate in the exercises. In the morning Rev. E. J. Cruder will preach, and in the afternoon Rev. A. W. Smith will make an address. Rev. E. E. Jackson will deliver a sermon in the evening.

Miss Della Voehl, of Somerset street, has returned from the Pan-American Exposition.

SHAKE INTO YOUR SHOES

Allen's Foot-Ease, a powder. It cures painful, smarting, nervous feet and ingrowing nails, and instantly takes the sting out of corns and bunions. It's the greatest comfort discovery of the age. Allen's Foot-Ease makes tight or new shoes feel easy. It is a certain cure for sweating, callous and hot, tired, aching feet. Try it TODAY. Sold by all druggists and shoe stores. By mail for 25c in stamps. Trial package FREE. Address Allen S. Olmsted, LeRoy, N. Y.

NO MORE TRADING STAMPS.

After November 30th, Trading Stamps will not be given out. Throughout the month of December no books will be redeemed. After January 1st, 1902, and throughout the month of January all books and parts of books presented will be redeemed. Positively no books will be redeemed after February 1st, 1902.

Washable Kid Gloves

Very durable perspiration proof. Absolutely retain color and softness after washing, price 1 75

P and L Kid Gloves

Well-known the world over as the 1.00 glove. They are 2 clasp. Colors modes, tans, black, gray and white.
Centemeri gloves in the same colors 1 50 pr
Single clasp Mocha gloves 1 00 pr
2 Clasp P. K. sewed gloves 1 00 pr

A New Stocking

Boys' stockings made extra heavy for hard wear. Double knee, double sole and high-spliced heel, price 25c pr

Ladies' foreign knit golf gloves in white, Scotch mixed and red 50c pr

Childs' plaid golf gloves 25c pr

Men's Underwear 25c Garment.

Men's Gray ribbed shirts and drawers, medium weight full sizes, splendid goods, one case only at above price.

Ladies' Bleached wool ribbed combination suits (Florence) Beautiful soft goods, 1.25 and 1.98 a suit.

Ladies' Outing Flannel night gowns (good patterns) 98c
Child's Outing Flannel gowns 50c
Outing Flannel skirt patterns 25c

Men's Outing Flannel Night Shirts 50c each

Splendid soft goods, full sizes good quality, excellent colors.

Outing Flannel working shirts in both light and dark colors at 50c

Black and white working shirts, double front and double back, heavy, strong, wash well 50c each

Imported knit wool gloves for men in red, white, gray, brown and black 50c pair. Boys Scotch wool gloves 25c and 50c pair.

1.50 Black Derby (new shape) 1 25

39c and 56c pr yard. Two specials in Bleached Table Damasks, manufacturer's remnants, about half their value. 16 Different patterns.

SATURDAY BASEMENT SPECIALS.

Housefurnishings

Cut Glass, Salt and Pepper Shakers with sterling silver tops, special 29c

Tea Pots, Pekin shape, in white enameled ware, the 2 qt. size, special 48c

Toilet Sets, Best grade of American Porcelain, neat decorations, roll bowl, special 1.98c

Parlor Brooms, Good quality green corn, with three rows of sewing, nice light weight, special 19c

Covered Dishes, In best English Porcelain, blue decoration, round and oblong shape, special 49c

Coal Hods, Made of heavy black iron Japanned, regular family size, special 19c

Double Boilers, Blue and white enameled ware, covers to match, seamless, worth at regular price 1.25, special 85c

Parlor Lamps, Handsome decorations, central draft burners and lift out oil pots, regular 2.00 lamp, special at 1 69

Wash Tubs, The medium size, painted white inside and grained outside, special 59c

Galvanized Pails, Full 10 qt. size, extra heavy quality at the special price of 10c

Clothes Baskets, Extra quality willow, the large size, worth at regular price 98c, special 79c

Cups and Saucers, In best quality English porcelain, new shape, usually per set 48c, special 39c

Furniture Dep't.

Parlor Rockers, in solid oak golden finish, cobbler and saddle seats, regular 3.00 chair at 1.98

Morris Chairs, solid oak golden finish frames with spring seat and velour covered cushions, regular 6.50, special 4.98

Jardinier Stands, in oak and mahogany and also in Bamboo with straw tops, round and octagon shape, special 49c

Bed Outfits, including full size iron bed, all iron woven wire springs and soft top excelsior filled mattress, special 4.98

Sideboards, in solid oak with large mirror and lined drawer for silver, worth to buy regular 12.50, special 9.98

India Seats, in golden oak and mohogany finish, nicely covered with velour, regular price 1.48, special 98c

Odd Dressers, in solid oak with swell top and top drawer, large oval French plate mirror, worth usually 9.98, special 7.98

Dining Tables, size of top 42x42 inches extending to 6 feet, spiral shaped legs, a solid oak table, special 6.98

Cotton Felt Mattresses, in two parts, full size and best quality ticking, equal to any made, weight 40 lbs. special 9.50

Centre Tables, in solid oak golden finish, size of top 24x24 inches, heavy turned legs with brass claw feet, special at 1.48

WOODHULL & MARTIN,

234 236. 238 and 246 WEST FRONT STREET.

PECK'S Kid Glove Store

Where you can find just what you want.

Loeser Farm For Sale, Somerville, N. J. 10 5 1m

GARBAGE REMOVED FREE OF CHARGE.
GEO. CHRISTENSEN, 833 St. Mary's Ave.

Central Express,
PAUL F. MEISSNER, 432 Watchung Avenue. Telephone 612

L. L. Manning & Son,
STEAM GRANITE WORKS.
Corner Central Ave. and West Front Street, opp. First Baptist church.

Edw. H. Sebring's
MONUMENTAL WORKS.
30 32 Somerset Street.

Townsend's Granite Works
Fourth and Richmond Sts.
ME, TOO.

H. DeMOTT,
UNDERTAKER.
Tel. 248-B. 59 Somerset Street.
Livery attached.

GEO. W. COLE,
UNDERTAKER and EMBALMER,
200 W. Second St., Telephone 158.
Office open Day and Night.

Established 1872.
P. Casey & Son,
UNDERTAKERS and EMBALMERS.
Office 16 Park Ave. Residence 417 W. Third St. Tel. 1032.
Office Open Day or Night.

WANTS & OFFERS

STALL and carriage room to let. Inquire Gulick, 42 Lincoln place. 10 5 tf

FIVE per cent. loans negotiated. Elston M. French. tf

LARGE pleasant rooms, with board, at 109 West Seventh street, corner Park Ave. 12 29 tf

TO LET—Five rooms, first floor; all improvements. 717 South avenue. 10 31 tf

PARTIES wishing comforts of home can find desirable rooms and excellent board at 420 Central avenue. 11 1 4

WANTED—Experienced Cigar Salesmen for clear Havana goods; exclusive territory Address, with references, Associated Distillers Distributing Co., 470 Monon Bldg., Chicago.

WANTED—Girl for general housework. 123 East Sixth St.

WANTED—Baby carriage; must be in good condition. Address Carriage, care Press. 11 1 tf

WANTED—At once, cooks, waitresses and general housework-ers. Swedish Intelligence office. 22 Somerset place. 11 1 2

FIRST-CLASS laundress wishes work to take home; girl 15, wishes care of child or housework; sleep home. Address Girl, Press office. 11 1 2

TO LET—Two connecting rooms, newly decorated, with board; terms reasonable, 1121 Putnam Ave 10 31 6

APARTMENTS to let; city water. Apply 211 New street. 10 31 3

DESIRABLE rooms, with excellent board. "The Homestead," Washington avenue. 10 28 6

FIRE INSURANCE placed at lowest rates and in best companies; mortgages placed at 5 per cent. William H. Abbott, 163 North Ave. 6 6 tf

WANTED—Experienced Representatives. Branded and tax-paid standard whiskies. Good proposition to right men. References. Associated Distillers Distributing Co., B 470 Monon Bldg, Chicago, Ill.

WANTED—Competent chamber-maid, waitress; personal reference required. Apply 402 West Eighth street, corner Central avenue. 10 28 6

FARMS for sale; real estate and insurance. W. H. Rogers, Washingtonville, N. J. 4 10 tf

WE want agents for piano furniture, clothing, cloak, suit, shoe, and millinery departments; cash or credit; men or women will answer. D. Wolff & Co., 121-137 Market street, Newark. 9 18 6wk

TO LET Large store, 33 Somerset street; in March flat and large stores, 502 Watchung Ave. Enquire 49 Somerset street. 5 15 tf

BUILDING SITES in best residential section, convenient to station and trolley, for sale on easy terms. Inquire Geo. F. White, 41 Willow avenue. 10 19 6

WANTED—Fifty Plymouth Rock pullets. April hatch. Address A. F. Warden, Dunellen, N J 10 31 2 eod

FOR SALE—12 hives of Italian bees and honey. Call or address A. F. Warden, Dunellen, N. J. 10 31 2 eod

HOUSES for sale, rent or exchanged; insurance placed in all branches; money to loan; appraisements made. Mulford, opposite depot. 9 1 tf

FOR SALE—All the plant and property formerly owned and operated by the Plainfield Sanitary Company, consisting of land, building, creamatory, machinery, wagons, cans, harness, etc. Sealed proposals for the purchase of the same will be received at the office of The Daily Press, North avenue, Plainfield, N. J., until November 5, 1901. 10 23 10

MONEY to loan on bond and mortgage. Chas. L. Moffett, attorney, cor. North and Park Aves. 5 9 tf

LOANS NEGOTIATED—J. T. Vail, 177 North avenue. 10 3 tf

FIRST-CLASS help and first-class places at the Swedish Intelligence office, 22 Somerset place. 8 28 tf

WANTED—Good, strong single harness, cheap for cash. Address Box 21, Watchung N. J. 11 1 2

FOR RENT—Rooms furnished or unfurnished; heat and gas. 420 Madison avenue. 11 2 5 7 9 14 16

LOST—Between Plainfield and Somerville, a green velvet chair seat. One dollar reward. Apply Janitor, Babcock Building. 11 2 3

WANTED—First-class Buffer for brass and nickel work. None others need apply. Call or address Becton, Dickinson & Co., Fourth and Washington streets, city. 11 2 4

FOR SALE—Self-feeder stove. 436 East Fifth St. 11 2 2

TO LET—Seven room house; corner Sixth and Berckman streets; all improvements; $16. Call 659 East Sixth street.

FURNISHED room to let, 115 Church street; all improvements. 11 2 3

BEAUTIFUL sewing machine for sale; cost $45; will sell for $20. Call 317 Park avenue.

WOULD like to meet practical man with $3 000 for local safe, profitable business, requiring little time. Address S., care Press.

FOR SALE—Oyster, Ice Cream, Candy and Segar Store; established 12 years; in good location on Main street, opposite postoffice and station; reason, other business. Chas. H. Gray, Metuchen, N. J. 10 30 4

TWO large rooms to rent, connecting or separately; hot water heat. 149 East Fifth street. 10 28 6

NO 108 NORTH AVENUE CAN BE PURCHASED RIGHT. CALL AT FIRST NATIONAL BANK. 10 5 tf

ST. Joseph's Home, conducted by the Sisters of Mercy, 42 Manning avenue. First-class places furnished and reliable help secured for those desiring girls. Dressmaking, sewing and embroidery done at the home. Pupils for piano instructions received at any time. 11 9 tf

A special meeting of Division No. 4, Ancient Order of Hibernians, will be held in Washington Hall, Saturday evening, Nov. 2, 7:30 o'clock. All are requested to attend. 11 1 2

Wanted—

All persons addicted to alcoholic and drug stimulants to know that they can be cured by addressing
Dr. HENRY, 13-21 Park Row Building, New York City.

CITY NATIONAL BANK
Cor. Front St. and Park Ave.

CAPITAL, $150,000.

Surplus & Undivided Profits, —$100,000.—

J. F. HUBBARD, President.
J. T. CLOSSON, Vice-President.
WM. F. ARNOLD, Cashier.
DIRECTORS.
J. F. Hubbard, Jas. T. Closson, Louis K. Hyde, H. G. Runkle, Walter Scott, W. F. Arnold, J. K. Myers, J. F. MacDonald, J. B. Coward.
General Banking and Collection Business Transacted. Drafts and Letters of Credit Issued on all parts of the World.
SAFE DEPOSIT VAULTS
Boxes $5 per year and upwards. Valuable trunks and silverware taken on storage. Custodian of wills.

S. R. STRUTHERS,
Accountant. Accounts Investigated.
Books and accounts written up periodically.
Good Investment Stocks and Bonds on sale.
153 North Ave. 544 W. Front St.
11 2 1m

Use Press Want Ads.

Why is ROYAL Baking Powder better than any other?

Because in its mammoth works a corps of chemical experts is constantly employed to test every ingredient and supervise every process of manufacture to insure a product absolutely pure, wholesome and perfect in every respect.

The most wholesome food and the most digestible food are made with Royal Baking Powder.

ROYAL BAKING POWDER CO., 100 WILLIAM ST., NEW YORK.

SUBURBAN DEPARTMENT

The Daily Press may be obtained from any of the following agents for 10 cts a week:—

DUNELLEN—Wm. Giddes.
NEW MARKET—Harry Kenyon.
BOUND BROOK—Union News Company.
SOMERVILLE—Drake & Co., John Gernert.
WESTFIELD—C. F. Wittke, Irving Lipscomb
SCOTCH PLAINS—Chas. Elliott.
SOUTH PLAINFIELD—Ralph Eckert.
CLINTON AVENUE—John Ryan.
FANWOOD—Chas. Elliott.
EETHERWOOD—L. Uhdal, Geo. Brick, A. Noel.
(The Press is also on sale at station.)

NEWS OF NEAR NEIGHBORS.

INTERESTING NOTES FROM PLAINFIELD'S SUBURBAN TOWNS.

Daily Budget Of News Gathered By The Daily Press' Corps Of Special Correspondents.

DUNELLEN.

(Special Correspondence.)

Dunellen, November 2.—On Hallowe'en evening a crowd of boys took the town street roller and scraper and some old farm wagons and started in to decorate the town with them. They placed the scraper and an old farm wagon on the sidewalk in front of the postoffice, the large roller on the sidewalk in front of Kane's butcher shop and distributed other vehicles around impartially. As the town had to stand the expense of having the carts removed to their proper places there was some talk of having the boys prosecuted if their names could be learned, but nothing is likely to come from it.

The hunting season for rabbits opened here yesterday and as a result a large number were ou.. Although the hunters were very numerous, the number of rabbits does not seem to have decreased materially.

The grocery committee, appointed to help arrange the church fair in the Presbyterian church, held a meeting last evening at the home of Mrs. W. J. Hamilton.

William Terry and William Fletcher spent yesterday hunting on Dr. Nelson's farm in Piscataway and returned with a number of rabbits.

Bernard McGovern and George Reinhart made a hunting trip to Pattenburg yesterday, but returned empty handed.

It is expected that an unusually large vote will be polled Tuesday as the registration is larger than in several years.

Dr. P. W. Brakeley attended a meeting of the Republican county committee in New Brunswick yesterday.

Robert Giddis has moved into the house occupied by Isaac Giddis on Front street.

Mrs. Weidemeyer, of Plainfield, has moved into the Todd flat on Front street.

Mrs. Annie Abbot is visiting Mrs. G. W. Townley in Elizabeth today.

William Coons has returned from a hunting trip near High Bridge.

There will be no services in the Methodist church tonight.

Miss Cora Doty has been entertaining out-of-town friends.

The porch of Larrabee's hardware store has been repaired.

W. H. Terry is spending today on business in New York.

John Cruser visited his father in Neshanic yesterday.

NEW MARKET.

(Special Correspondence.)

New Market, Nov. 2—A meeting of the Piscataway Board of Education will be held Monday evening at Fieldsville.

A large hunting party from New York spent yesterday at the farm of William Lenou and bagged a good deal of game.

Frank Coriell, eldest son of William Coriell, fell yesterday and received a large cut on the forehead.

John W. Dunt will give one of his famous clam chowder suppers to his friends this evening.

Mrs. C. Harrison, of Dunellen, has moved into the Asa Bush house on the New Market road.

Mrs. George Coriell has returned from a visit with her sister at Saratoga, N. Y.

Mrs. William B. Smith is entertaining her sister, Mrs. Thorton, of New York.

Work is being pushed on Dr. Nelson's new house on Prospect avenue.

Fred Greninger spent yesterday in Bound Brook with his brother.

Thos. Kelley made a business trip to New York Tauresday.

Daniel Moody visited friends in New Dover yesterday.

'PLAINS AND FANWOOD.

(Special Correspondence.

Scotch Plains, Nov. 2—The hunting season for rabbit and quail opened yesterday, and there was hardly a hunter in town but took advantage of the day and tramped many miles in search of the "cotton tail." Several parties went to the Great swamp, near the Passaic river, and met with fair success.

The crowd of boys, who were playing their Hollowe'en tricks by stealing gates around the neighborhood of

BOROUGH PLANS MORE PUBLIC IMPROVEMENTS

[CONTINUED FROM PAGE 1.]

borough counsel in drawing proper ordinances for a building line on Somerset street and for a fire limit, which will include that portion of the borough between Green brook and Jackson avenue and Watchung avenue and Grove street, as well as for a street cleaning ordinance.

The Council will meet next Friday evening to arrange for certificates to be issued in connection with the cost of Somerset street improvement.

Bartle and Stout avenues, are known and legal measures are threatened if the gates are not returned.

The election Tuesday promises to pass off very quietly, neither party have been very active in the campaign and the principal work done will be getting the vote out on Election Day

Fanwood Council, R. A., will send a delegation to Elizabeth Monday evening to attend the district meeting to be held in the rooms of Resolute Council.

The Township Committee met in the township rooms last evening. A number of bills were ordered paid and other routine business transacted.

The subject of Rev. G. M. Shott's sermon for Sunday morning will be "God's Covenant;" in the evening, "The Wholehearted Christian."

Rev. Mr. Beacon, of the Methodist church, will exchange pulpits Sunday morning with Rev. Mr. Josepha, of the Cranford church.

The Farther Light Society of the Baptist church held its monthly meeting in the church parlors yesterday afternoon.

Mrs Joseph Clark spent Friday with her daughter, Mrs. Peter Smith, at Lincoln.

The public school will be closed Tuesday on account of the state election.

SOUTH PLAINFIELD.

(Special Correspondence.)

South Plainfield, Nov. 2—John Sanko lost eleven chickens yesterday. Two amateur hunters needed target practice and shot the chickens for amusement. Mr. Sanko threatens to cause the arrest of the two men who took some of the fowls home with them.

Unclaimed letters to the following addresses await a claimant at the postoffice: Rev. Wm. H. Miller, Mrs. Mary Miller, Mrs. N P. Rogers, Filippo Castanzo, Farina Cologer, Lincoln Mills.

Thomas Linaberry is enjoying a week's vacation. His position as yard master is being filled by Thomas Bohls. Charles Martin is now night yard master.

Rev J. A. Cubberley will preach tomorrow morning upon "The Loyalty of Love"; in the evening the subject will be "The Life Look."

Mr. and Mrs. Fred LaTourette will take up their residence in Jersey City next week. They will spend the fall and winter there.

Mrs. William Manning and Miss Nellie Manning spent the day in New York.

Mrs. Mundy has returned home after a visit with relatives in Easton.

A new time-table will appear on the Lehigh Valley Railroad tomorrow.

Mr. and Mrs. John Tingley will visit friends in Oak Tree tomorrow.

HUSTLING NOW.

T. J. Gleason Assumes Charge of Improvements at The City Sewer Beds.

T. J. Gleason, of Syracuse, N. Y., of the Gleason-Kiely Company, arrived in town yesterday and at once assumed the superintendency of the disposal bed alterations. He has taken hold of the work with great energy and is making preparations to complete the contract with all haste. The rate at which the city wishes the work done will have everything in operation by December 15.

The earnestness of the contractors to hurry the job has already been shown. One bed which was started with slag filling, will be completed with stone at an added cost. This is done because the material can be obtained much quicker.

"My Family Doctor"

Blue Island, Ill., Jan. 14, 1901.

Messrs. Ely Bros:—I have used your Cream Balm in my family for nine years and it has become my family doctor for colds in the head. I use it freely on my children. It is a God-send to children as they are troubled more or less.

Yours respectfully, J. KIMBALL, Judge for yourself. A trial size can be had for the small sum of 10 cts. Supplied by druggists or mailed by Ely Brothers, 56 Warren St., New York. Full size, 50 cts.

—A meeting of the Relief Hose Company, No. 3, will be held Wednesday evening.

NEUMAN BROS'

CELEBRATED

White Label Can Goods,

1901 packed, have arrived and you are invited to inspect them. Quality, sweetness and flavor never better.

APPLES, FRUITS, ORANGES, GRAPE FRUIT, VEGETABLES, BUTTER, ETC.

First-class Goods. Prompt Attention. Quick Delivery.

Watchung Ave. and Fifth St.

PLAINFIELD PULPIT SUBJECTS.

SERVICES IN THE LOCAL CHURCHES TOMORROW.

What Plainfield Ministers Will Talk About for Elevation of the Minds and Morals of Their Congregations.

St. Mary's (R. C.) church, Rev. P. E. Smyth, pastor.—Masses at 7:30, 8:30, 9:30, 10:30 a. m.; Sunday school at 2:30; evening devotions at 8.

St. Joseph's (R. C.) church, Rev. William H. Miller, pastor.—Masses at 8:30 and 10:30 a. m.; Sunday-school at 3; evening devotions, 8.

Religious Society of Friends' meeting held in their meeting-house, corner of Watchung avenue and Third street. First-day (Sunday) and Fourth-day (Wednesday) at 11 a. m. First-day school at 10 a. m.

Marcoonier chapel—Sunday-school at 3; 7:30, preaching by M. Seymour Purdy, of New Brunswick.

Mission Church of the Heavenly Rest, Clinton avenue, William Winans Moore, Lay Reader—9:45, Sunday school; 11, morning service, Holy Communion, first Sunday of each month.

Swedish Mission church, Y. M. C. A Hall, Rev. O. G. Norseen, pastor—8 p. m., preaching by the pastor. Good music and singing.

Chapel of the Disciples—8 p. m., in the absence of Dr. Morse, N. W. Pike, of this city, will deliver an address on "Eden to Bethlehem."

The Swedish Lutheran Gethsemane church—8 p. m., Rev. Henry Johnson, of Upsala College, will lead the service in Grace P. E. chapel.

Trinity Reformed church, Rev. Cornelius Schenck, Ph.D., pastor—10:30, preaching by Rev. A. F. Todd. Subject, "Providence of God"—suggested by the life of Joseph and illustrated by events in history;" 2:30, Sunday-school; 7:30, preaching by the pastor. Subject, "The Story of the Wagons."

Wilson Memorial chapel — 3. Sunday-school; 8, preaching by Rev. Daniel Rapalje.

All Souls church, Rev. A. C. Nickerson, pastor—10:30, sermon, subject, "Character;" 11:50, Sunday-school.

Park Avenue Baptist church, Rev. J. W. Richardson, pastor—10:30, sermon, subject, "A New Sepulchre in the Garden;" 2:45, Sunday-school; 7:45, sermon, subject, "Sure to Produce an effect."

Grace M. E. church, Rev. G. W. Gardner, pastor—10:30, reception of new members and Sacrament of the Lord's Supper; 2:30, Sunday-school; 7, Epworth League; 7:45, sermon, subject, "I Shall Not Want."

St. Peter's German Lutheran church, corner of Grove street and Mercer avenue, Rev. Mr. Duensing, pastor—10:30, preaching by pastor.

First M. E. church, Rev. Dr. W. C. Snodgrass, pastor—10, Brotherhood service; 10:30, Communion and reception of members; 2:30, Sunday-school; 6:45, Epworth League; 7:45, the pastor will speak to the Retail Clerks' Association.

Salvation Army Hall — Evening, Percy Cannon, will conduct the service.

Congregational church, Rev. C. L. Goodrich, pastor—Morning, the Sacrament of the Lord's Supper; afternoon, Sunday-school, favorite hymns, selected by ballot, will be sung. A professional cornetist will lead the singing.

Church of the Holy Cross, Rev. W. Montgomery Downey, rector — 9:45, Sunday-school; 11, litany, sermon and Holy Communion; 7:45, evening prayer and sermon.

The Disciples' mission, hereafter to be known as the Church of the Disciples, will hold services at 9:30 a. m. in the Salvation Army Hall.

Calvary Baptist church, Rev. Scott Wallace, pastor—11, sermon, subject, "Change;" 3, Sunday school; 7:30, Christian Endeavor service; 8, sermon, subject, "You Go to the Left and I Will Go to the Right."

—Nelson VanWinkle has moved from Central avenue to 28 Duer street.

THE ÆOLIPYLE

Saves coal, increases heat for furnaces, hot water heaters, low pressure boilers, stove or range. 30 days' trial. For information, etc., address

F. E. Bettman, Agent,
14 Willow Avenue,
10 31 6 eod Plainfield.

At L. W. RANDOLPH'S
143
W. Front Street.

CHOCOLATE CHIPS
JUST RECEIVED.
They are one of the most enjoyable confection ever introduced in the home.
40c lb 10c ¼ lb pkg.

L. W. Randolph,
PRESCRIPTION PHARMACIST.
143 West Front Street. Tel. Call 109.

VAN ARSDALE'S SHOE STORE
THE HEYWOOD
$4.00 -SHOE- $4.00
No better shoe made for that price, and a shoe known throughout the country for service. We sell them, and have sold them for years, and know they are right. Have you seen our fall and winter styles for women?
They're great.
M. C. VAN ARSDALE,
127 EAST FRONT STREET.

Over 100 Styles
Of woolens to select from, newest colorings, choicest fabrics.
A beautiful assortment of suitings to order at $18. Fall overcoats $15 up.
M. J. CASHIN
TAILOR. 125 Park Ave.

Crosby & Hill.

Special Sale for This Afternoon and Evening. Merchandise of Unusual merit at about HALF PRICE ::::

15c Women's fast black four thread lisle hosiery, full regular made; the kind we sell for 25c.
15c Boys' heavy ribbed fast black hosiery; worth 25c.
10c Children's fine ribbed full regular made dark tan colored hosiery; the 25c quality.
33c "Schirly" suspenders for men, silk embroidered webbing, leather ends, cast-off buckles; the regular 50c quality.
10c Heavy seamless hosiery for men in black and colors; worth 15c.
39c Men's fleece lined underwear, good weight and well finished; the regular 50c quality.
25c Men's white unlaundered shirts, reinforced back and front, three-ply linen bosom; worth 39c.
19c Women's Swiss ribbed vests and pants; the kind that sell for 35c.
10c Yard-wide curtain Swiss, twenty different patterns; worth 15c.
5c Heavy light-colored outing flannels; worth 8c.
5c Best quality "Amoskeag" apron ginghams.
4½c Best quality dark-colored calico, black and white and indigo blue.

"Dwight Anchor" mills bleached hemmed sheets—

63x90	72x90	81x90
45c	50c	55c
81x99	90x90	90x99
60c	60c	65c

"Atlantic" mills, unbleached hemmed sheets—

54x90	63x90	72x90
35c	40c	43c
81x90	90x90	
46c	50c	

12½c Heavy Unbleached Sheeting, 2¼ yards wide; worth 18c.
5c For two large size Wash Cloths; worth 7c.

GREAT SALE! GREAT SALE!

Ladies' Suits, formerly 16.70, at..10.75
Ladies' and Misses Raglans formerly 15.00, at.....9.98
Women's Dress Skirts, positively worth 5.50, at.....2.75
Women's Walking Skirts, a bargain, 4.75.....2.50
Black Silk Dress Skirts, regular price 14.00, at.....8.98
Golf Capes, worth 6.50, at..... 3.75
Ladies' and Misses' Cloaks, a handsome tailored Jacket, reduced to.....4.98
Ladies' Kersey Jacket, positively worth 13.50, at.....7.98
Ladies' Three quarter or Automobile Coats, reg price 14.00 at....8.98
Misses' Fillet Coats, regular price 4.90, at.....2.98
Children's Reefers at cut price....1.98
Fur Scarfs at a bargain for.....1.49

The PARIS CLOAK STORE, 326 WEST FRONT ST. NEAR GROVE ST.

SEAFOOD.
SPECIAL CASH SALE
—AT—
D. W. ROGERS,
232 WEST SECOND STREET.
A Large Variety of Fresh Fish at 5 and 6 cents per lb.

W. L. DOUGLAS $3.00 and $3.50 SHOES....
AROUND THE CORNER
These Shoes are one of the oldest advertised Shoes in the country. And why? Simply because they are made of finest leathers and the best of UNION SKILLED LABOR, combined with newest shapes and styles.
One agency in Plainfield.
A. WILLETT & SON, 107 Park Ave.

THE FAMOUS CLOTHING STORE,
322 WEST FRONT STREET,
(Store formerly occupied by Schepflin & Schultz),
OPENED THIS MORNING
WITH A COMPLETE
Line of Men's and Boys' Clothing, Gents' Furnishings and Shoes. A call will convince you that we have nothing but the latest styles. The Famous Clothing Store,
322 West Front Street.

PHILADELPHIA
White Label Bread and Rolls
Please Everybody.
JUST GIVE THEM A TRIAL.
Rockfellow Grocery Co.,
"THE GROCERS."
PARK AVE. AND FOURTH ST.

CHATTANOOGA NEXT YEAR.

Methodist Bishops Hope to Effect Church Union.

CINCINNATI, Nov. 2.—Bishop Goodsell presided at the morning session yesterday of the Methodist bishops. It was decided to hold the next semiannual conference at Chattanooga, at which time closer relations and the final union of the churches north and south will be further considered.

Dr. James M. King, who was the first assistant of the late Dr. Spencer of Atlanta, was elected corresponding secretary of the Church Extension society, with headquarters at Philadelphia. Dr. King's successor will not be named until next week.

The reports of Bishops Cranston, Merrill and Andrews were presented and referred to committees for further consideration.

Bishop McCabe presided at the afternoon session, which was devoted to reports from nine foreign countries. Bishop Thoburn, who is present, reported for his conferences in India, Bengal, Burma and the Philippines.

Bishop Vincent, for the European conferences, and Bishop Hartsell, for the African conferences, reported by letter.

Bishop Hartsell is now en route to South Africa. He is able to travel from Cape Town by railway to New Umiltila, where he hopes to hold the first conference in that region next week. The work in Liberia shows phenomenal progress.

FATAL COLLISION.

Freight and Work Trains Wrecked at Plymouth, Ind.

VALPARAISO, Ind., Nov. 2.—Two men were instantly killed and a dozen others injured in a collision at Plymouth last evening between a local freight on the Pennsylvania road and a work train of the Clifford Construction company of this city.

The accident occurred at the bottom of a steep hill. The local freight, running at high speed, crashed into the work train, which consisted only of a locomotive and caboose, in which were the crew of fifteen men. Cars and locomotives were smashed into bits, and the dead and mangled men were buried under the wreckage. Wrecking trains from Plymouth, Chicago and Fort Wayne started immediately for the scene. Trains on this division of the Pennsylvania road were delayed for several hours.

Not a man in the work train escaped uninjured, and it is feared several of them are fatally hurt.

Miss Stone's Case Serious.

CONSTANTINOPLE, Nov. 2.—The case of Miss Stone has again become more serious. The brigands, it appears, are still holding out for the £25,000 ransom, and it is feared that, should they persist in their demand, Miss Stone will have to be sacrificed. Nevertheless the negotiations are still proceeding. Anxiety prevails at the United States legation, whence there has been an active exchange of telegrams between Secretary Spencer Eddy and various points. Mr. Eddy has had a long conference with Sir Nicholas R. O'Conor, the British embassador here, who is actively assisting in the efforts to bring about Miss Stone's release.

Census School Statistics.

WASHINGTON, Nov. 2.—The census report on school, militia and voting ages for all states and territories shows the following summary for the country as a whole: Persons of school age, 5 to 20 years, 26,110,788, of whom 24,987,130 are native born, 22,490,211 are white and 13,086,160 are males; males of militia age, 16,360,363, of whom 13,132,280 are native born and 14,495,396 are white, and males of voting age, 21,829,819, of whom 16,227,285 are native born and 19,036,143 are white. Of the total number of males 21 years of age and over 2,326,295 are illiterate. A little over 28 per cent of the entire alien population of the country is illiterate.

Murdered by His Wife.

MILO, Me., Nov. 2.—The coroner's jury which investigated the murder of Thomas Gero at Chesuncook, a region far up in the woods beyond Moosehead lake, has found that he came to his death from knife wounds inflicted by his wife. The chief witness was a guide, Fred Holt, who was going down the lake in a canoe. He heard screams at the Gero cabin and, going ashore, looked into the cabin and saw Mrs. Gero standing over her husband with a bloody knife in her hand. Mrs. Gero is being brought out of the woods by the sheriff for a court hearing.

Unprecedented Wool Transactions.

BOSTON, Nov. 2.—The Commercial Bulletin says in today's report on the wool trade of the United States: "All American records have been broken in the Boston wool market this week. The largest transactions hitherto on record in any one week's business were for the week ending Nov. 3, 1899, when 18,366,500 pounds were sold in Boston. This total has been surpassed by a week's transactions of not less than 25,000,000 pounds, a larger amount than the combined clips of Michigan and Ohio."

CONDENSED DISPATCHES.

Eight horses were burned to death in a New York fire.

A fire at Uniontown, Pa., caused an estimated loss of $250,000.

Senor Horta Machado has been appointed Portuguese minister at Washington.

Texas has asked corporations suspected of being trusts to pay penalties of $85,000,000.

The Spanish chamber of deputies has passed the bill prohibiting the free coinage of silver.

Andrew Carnegie has been formally nominated for the lord rectorship of St. Andrews' university, Scotland.

MILK DEALERS.

Milk—

A pleasant drink,
a source of health,
a flesh builder,

Or—

A cause of constant trouble, attenuated children, possible disease.

Which kind do you prefer?

Those who wish the best should place their order with us.

Plainfield Milk & Cream Company.

MARCHANT BROS. Tel. 822.
827 WATCHUNG AVE.

SOUR MILK

One of the most provoking things that can happen to the housewife is to find at meal time that the milk has soured. But that is nothing to the suffering of the children who depend largely on milk for food.

Customers of Lindsay & Son have no trouble with the milk; always sweet and clean and pure. A postal card will bring one of their wagons to your door. Plainfield Board of Health Certificate No 1.

WM. LINDSAY & SON,
Netherwood Farm. Mountain Ave.

WILD CATTLE.

There is a big difference between "range" cattle and the carefully raised stock of the well-to-do farmer. It is in the TASTE OF THE MEAT.

You get some of the good stock when you buy from us. Our home dressed Jersey Lamb and our delicious Beef are not excelled by any one. The weak and the strong, the small and the hearty eater alike enjoy them without paying extravagant prices.

We are manufacturers of fine Sausage and Provisions, also Headquarters for the celebrated Deerfoot Farm Products.

FRED. ENDRESS.
121-125 West Front Street.
Branch 208 Muhlenberg place.

JERRY FOSS,
Model . . . Seafood Market
106 Park Avenue.

Dealer in all kinds of Salt and Fresh Water Fish, Oysters and Clams. All kinds of Salt and Smoked Fish.

....Orders called for and delivered.....

Andrew Roach,
.....Dealer in.....
Pennsylvania & New York
BLUE STONE
Flagging and Curbing.

First-class work at Lowest Prices and done to entire satisfaction.
Office and Yard—
200 Richmond St., Corner Third St.
Residence—241 East Fourth Street. 9 14 2m

LACE CURTAINS

are not easily cleaned right. Careful handling is necessary. Eleven out of twelve can't do it; the City Steam Laundry can. Use common sense in sending them out. Reliable is our establishment. Try it and you will find it one of the greatest in the State. No one ever complained of our work. Send us word and we will call for goods. Lace curtains and blankets cleaned for 50c a pair.

City Steam & Hand Laundry,
23 Somerset Street. Tel. 751.
Morey & LaRue, Proprietors.

PIANOS McPHAIL, KIMBALL, HINZE and WHITNEY.

Sold on easy payments. Old instruments taken in exchange. A liberal discount for cash. A full line of Sheet Music, all the popular hits. Also agent for the world-renowned WHITE SEWING MACHINE. Needles, Shuttles and parts for all kinds of Machines.

G. H. KENYON,
815 W. Front Street, Plainfield, N. J.

Flynn Bros.,
SHOE DEALERS,
222 WEST FRONT STREET.
Next Music Hall,
PLAINFIELD, N. J.

We can fill your shoe wants with comfort, economy and service. Goods selected from the best manufacturers, whose goods

Have stood the test for years.

A. H. ENANDER,
Sanitary Plumbing, Gas Fitting, Steam and Hot Water Heating.
Contractor for sewer connections
210 PARK AVE.

Have You Tried
THE PARK BRAND COFFEE
Have Some Sent to Your House.
NONE BETTER.

W. W. DUNN
PARK GROCER.
Duer St., cor. Lincoln Place.

E. B. MAYNARD, NEW SHOP NEW FURNITURE BEST SERVICE
Tonsorial Artist. ALSO CHOICE CIGARS
141 North Ave., Plainfield, N. J.

J. C. Pope & Co.,
INSURANCE AGENTS,
110 East Front St., Plainfield, N. J

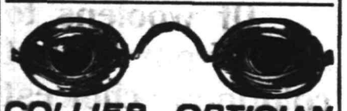

COLLIER, OPTICIAN
EYES EXAMINED FREE.
103 Park Ave., Plainfield. Estab. 1869.

JOHN G. BANTLE,
—FIRST-CLASS—
Ladies' and Gent's Tailor.
428 Watchung Ave.
Specialty of Riding habits and Bicycle Suits.
TELEPHONE 128.

The fat undertaker,
Who plants by the acre,
Poor victims of cough and cold,
Is sighing and crying,
For we've all stopped dying
Since Brazilian Balm was sold.
And for those who desire
Not just yet to go higher
It is worth its weight in gold.

For sale by all druggists. L. W. Randolph, Wholesale Agent.

If you want a good Range that will outlast a lifetime see a "Portland"—If you want to see it, visit us.

"B"

AMOS H. VAN HORN LIMITED

EVERYBODY'S STORE

Always Something New At Everybody's Store. Every day you'll find surprises here, either in the 4 acres of Furniture and Carpets we sell, or the low prices at which we sell them.

The only old fashioned things we believe in are reliability and honorable trustworthy dealings with every patron who favors us with his or her trade.

9.89
A Double-Door Golden Oak Bookcase, 4 adjustable shelves, well worth $14.00

3.29
Golden Oak Parlor Table, "shaped" top and shelf, value $4.50.

Carpets All Here
—from the medium to the highest grades—all at closest prices. A 200 foot floor to show 'em on.

Heavy Ingrains, 29c, 35c, 42c yard
All-wool Ingrains, 53c, 60, 69c yard
Moquettes for 89c, 98c, 1.15 yard
Good Brussels, 49c, 56c, 63c yard
Extra Brussels, 67c, 75c, 80c yard
Velvets now 69c, 78c, 89c.

Japanese, Moquette, Smyrna, Wilton, Axminster and Daghestan Rugs—Ingrain Art Squares, Linoleums, Oilcloths and Mattings—cut prices.

Stoves! Ranges!

The city's best and lowest priced line—only Union "makes" are here, each bearing the union label, meaning a guarantee of quality. Portland Ranges head the list.

Ranges
Self-Feeding Stoves
Laundry Stoves
Stoves
Cylinders
Pot Stoves
Globe Stoves

Fixtures and repairs of all sorts always in stock.

7.69 Velour Couch in Odd Colorings, Full Spring Edge and heavy Fringe, value $11.00.

9.98
Golden Oak Wardrobe—has two doors and is a good large dresser. value $14.00.

"The New Domestic" Sewing Machine has the very latest aids. Chain and lock shitch combined. All repairs always on hand.

2.98
for a Golden Oak Rocker, embossed cobbler seat. Worth, $4.50

Amos H. Van Horn, Ltd.

Be sure it's "No. 73" and you see the first name "Amos" before entering our store.

CASH OR YOUR OWN TERMS. FREE DELIVERIES. **73 MARKET STREET,** Near Plane Street, West of Broad.

A Private Delivery Wagon Sent on Request. "Telephone 580."
Send for New 42-Page Catalogue.

HARD COAL

for household purposes; soft coal for steam making, in any quantities and at any time to suit.

We put forth every effort to obtain THE BEST COAL mined and consider that the coal in our yards proved that our efforts have been successful. No better coal to be had at any time.

BOICE, RUNYON & CO.,
PARK AVE. AND RAILROAD

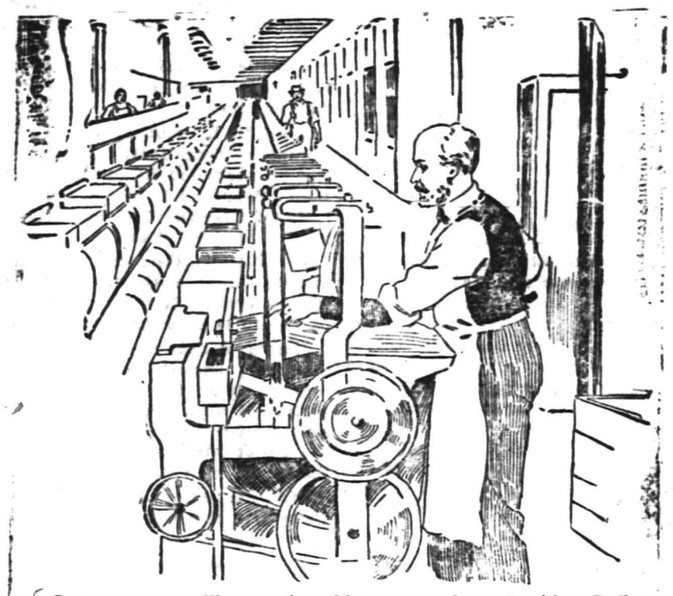

"I am a cotton mill operative, thirty years of age," said a Dallas, N. C., man. "Owing to the long hours we have to work, and hurried eating, I completely broke down with dyspepsia and nervous prostration. I was a wreck mentally and physically. I had four of the best doctors in this part of the State. I tried electricity and batteries, but to no avail. At last I heard of Ripans Tabules and got some from a friend who said they had helped him. I soon commenced to improve, my nervousness is all gone, and my dyspepsia is considerably better. I have told others about the Tabules and have never known them to fail when used persistently."

WANTED—A case of bad health that R-I-P-A-N-S will not benefit. They banish pain and prolong life. One gives relief. Note the word R-I-P-A-N-S on the package and accept no substitute. R-I-P-A-N-S 10 for 5 cents, may be had at any drug store. Ten samples and one hundred testimonials will be mailed to any address for 5 cents, forwarded by the Ripans Chemical Co., No. 10 Spruce St., New York.

Press Want Ads Bring Results.

L. Cronk & Son,
DEALERS IN
Fine Cabinet Mantels.
Mosaic and Ceramic Tile.

Tile-Work of Every Description laid by experienced workmen

GAS LOGS, GAS GRATES and Everything for the Fireplace.

191 North Ave.
JOHN LLOYD, Manager.
Telephone 1334.

McCullough's STEAM MILL,
21 Steiner Place, North Plainfield.
R. H. McCULLOUGH, Prop.
Sash, blinds, doors, mouldings, scroll sawing, turning, etc. Estimates cheerfully furnished.

L. MORALLER & SON,
Watchmakers and Jewelers.
219 Park Avenue.

Use Press Want Ads

DRUGGISTS.

Powers'
Honey Coltsfoot & Tar
will rid you of the most troublesome kind of a cough. Price 25c
POWERS' SOMERSET PHARMACY.

Plainfield, N. J., Oct. 31, 1901.

HEPBURN & CO.,

Dear Sirs—Two years ago I had very bad corns and callouses on my feet, I went to a chiropodist and paid him $5.75 for taking them off. In less than a month they were back again. I then tried your CORN CURE and used only three bottles, costing 45c, and am happy to say it has taken them off completely. They have not troubled me now for over a year. I consider your HEPBURN'S CORN CURE the best I have ever used.—
Yours truly, R. O. RUNYON,
629 LaGrande Ave.

HODGE'S PHARMACY,
Peter B. Hodge, Proprietor.
Y. M. C. A. Building, Tel. 210.
East Front St. and Watchung Ave.

An entire new stock. We aim to keep strictly first goods only. We offer the following specials:

Hodges' Beef Iron and Wine	50c
Emulsion of Cod Liver Oil	50c
White Pine Cough Syrup	25c
Hodge's Witch Hazel Soap, 3 cakes	25c
Glycerine Jelly for chapped hands	20c
Cream Dentrifice	25c
Little Liver Pills	15c
Hair Tonic	50c
Belle Mead Sweets	30c and 60c

Prescriptions accurately compounded at fair prices. A call is solicited.

SODA
With Fruit Syrups,
Second to None, at
Mallinson's
Liberty and Fourth Streets.
SEGARS
are one of my specialties.

After Vacation.

Sunburn, Tan & Freckles banished by using either

Eliteine,
Cressler's Fragant Balm,
Edelweiss Cream,
Cream of Cucumbers,
Milkweed Cream.

Shaw's Pharmacy.

W. W. Warnock
THE BAKER.
144 WEST FRONT STREET
COMPTON'S OLD STAND.
Bread, Cakes, Pies, Etc.
Made of the Best Materials.
EARLY MORNING DELIVERY.
Ice Cream a Specialty.

TEN EYCK & HARRIS,
—DEALERS IN—
Lehigh Valley COAL
Office 121 Watchung Ave. Branch Office
Frank Rowley's Drug Store, 218 W. Front St

GOLD and SILVER
JEWELRY
Genuine Diamond Rings from $12.00 up at
Deane's, 115 Park Avenue.

Real Soul Mates In Marriage

"It's a pity," said Mr. Manley, "that Miss Browne is so soured on matrimony. She doesn't know how happy she might be."

"Are married couples ever happy?" asked Susan Pepper.

Mr. Manley did not seem to hear. He was looking off at the sea where the whitecaps rose and fell in rhythmic waves like mermaids dancing with their soul mates.

"Yes," he said, "some married people are very happy. I know I would not be single again for anything the world could give me. What is more, I have not seen any woman I thought would suit me so well for a wife as the one who is my wife. If ever I reach what I am aiming for in my profession, and I expect to, I shall owe it largely to having a comfortable, harmonious home to go away from in the morning and to return to at night and that I owe altogether to my wife. That, now, is a selfish way of looking at it, and I should be ashamed to put the thing so if I did not at least try to have my wife get as much satisfaction out of matrimony as I do myself.

"I didn't understand that at first. When a man marries, he does so in order that he may be happy, not in order that he may make his wife happy. A woman does the same. Both go into the wedded state for what they can get out of matrimony for themselves, not for what they can contribute to the pleasure of the other. It's selfishness from the word go, nine cases out of ten. A marriage like that is not happy of course. It ought not to be.

"Then, again, when a man and woman are married they think they own each other. Each one thinks the other ought to give up all personal tastes and fancies, all individuality, to please the one, or else it is proof that the other does not love the one properly. Selfishness again, pure brute selfishness.

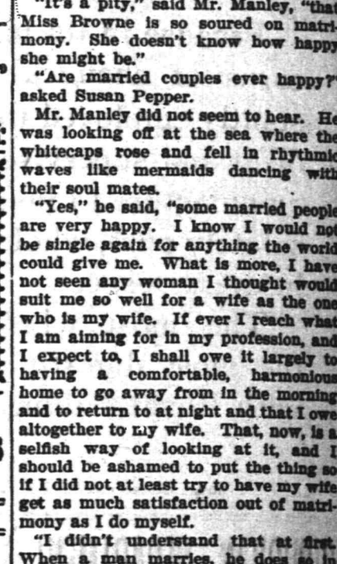

"I USED TO YAWP ABOUND."

A man is apt to have this notion more than a woman. He thinks if he supports that woman she has no right to herself, that he owns her, soul and body. I confess I was like that."

He stopped suddenly. Then he looked at Susan and once more took up the thread precisely where he had dropped it.

"I may as well tell you," he said. "When I was first married, I had the idea that a man should rule his own house and that a wife should be an underling to his will. Well, I—I used to yawp around sometimes in what I thought was a masterful way, like a blooming fool, about how I wanted things run. My wife never answered me back a word, never in her life, at such a time, but she went on and managed the thing exactly in her own way, if it was something over which she considered she had especial jurisdiction. Without a trace of temper she gave me to understand there was around her a circle of individuality which I must not cross. If she minded my storming around, if it hurt her, I never knew it. I do not know to this day. She used sometimes to interfere, too, with what I was sure were my prerogatives. Then I had my own way, just as she did, but I am sure I made a lot more fuss over it than she did. At last we both learned not to meddle with each other, but to respect each other's individuality. I let her alone; she lets me alone. It took us twelve years to learn it, though."

The whitecaps were by this time no longer disporting rhythmically. They were tumbling about, angry and distorted. Manley turned his eyes toward the sea and smiled. Then he went on:

"My wife is the one woman of the world for me. She manages her house wisely; holds down the expenses; will not go into debt to keep up with the style of her neighbors. I am as fond of her as I was when we were first married, and I am far happier than I was then. Both of us are, I am sure. What is more, I respect my wife far more than I did when we were first married."

Certainly here is one happily mated pair, though the harmony at first was like that which pervades woman's clubs at election time. What though it did require twelve years to wear off the sharp corners of each nature? The result is worth it. SUSAN PEPPER.

The Strange Case of Dr. Jekyll and Mr. Hyde.

By Robert Louis Stevenson.

[CONTINUED.]

"Sir," he said, "looking Mr. Utterson in the eyes, "was that my master's voice?"

"It seems much changed," replied the lawyer, very pale, but giving look for look.

"Changed? Well, yes, I think so," said the butler. "Have I been twenty years in this man's house, to be deceived about his voice? No, sir; master's made away with; he was made away with eight days ago, when we heard him cry out upon the name of God; and who's in there instead of him, and why it stays there, is a thing that cries to heaven, Mr. Utterson!"

"Well, Mr. Utterson, you are a hard man to satisfy, but I'll do it yet," said Poole. "All this last week (you must know) him, or it, or whatever it is that lives in that cabinet, has been crying, night and day, for some sort of medicine, and can not get it to his mind. It was sometimes his way—the master's, that is—to write his orders on a sheet of paper, and throw it on the stair. We've had nothing else this week back; nothing but papers, and a closed door, and the very meals left there to be smuggled in when nobody was looking. Well, sir, every day, ay, and twice and thrice in the same day, there have been orders and complaints, and I have been sent flying to all the wholesale chemists in town. Every time I brought the stuff back, there would be another paper telling me to return it, because it was not pure, and another order to a different firm. This drug is wanted bitter bad, sir, whatever for."

"Have you any of these papers?" asked Mr. Utterson.

Poole felt in his pocket and handed out a crumpled note, which the lawyer, bending nearer to the candle, carefully examined. Its contents ran thus: "Dr. Jekyll presents his compliments to Messrs. Maw. He assures them that their last sample is impure and quite useless for his present purpose. In the year 18—, Dr. J. purchased a somewhat large quantity from Messrs. M. He now begs them to search with the most sedulous care, and should any of the same quality be left, to forward it to him at once. Expense is no consideration. The importance of this to Dr. J. can hardly be exaggerated." So far the letter had run composedly enough; but here, with a sudden splutter of the pen the writer's emotion had broken loose. "For God's sake," he added, "find me some of the old."

"This is a strange note," said Mr. Utterson; and then sharply, "How do you come to have it open?"

"The man at Maw's was main angry, sir, and he threw it back to me like so much dirt," returned Poole.

"This is unquestionably the doctor's hand, do you know?" resumed the lawyer.

"I thought it looked like it, sir," said the servant rather sulkily; and then, with another voice, "But what matters hand of write," he said. "I've seen him!"

Seen him?" repeated Mr. Utterson. "Well?"

"That's it!" said Poole. 'It was this way: I came suddenly into the theater from the garden. It seems he had slipped out to look for this drug or whatever it is; for the cabinet door was open, and there he was at the far end of the room digging among the crates. He looked up when I came in, gave a kind of cry, and whipped upstairs into the cabinet. It was but for one minute that I saw him, but the hair stood upon my head like quills. Sir, if that was my master, why had he a mask upon his face? If it was my master, why did he cry out like a rat, and run from me? I have served him long enough. And then—" The man paused and passed his hand over his face.

"These are all very strange circumstances," said Mr. Utterson, "but I think I begin to see daylight. Your master, Poole, is plainly seized with one of those maladies that both torture and deform the sufferer; hence, for aught I know, the alterations of his voice; hence the mask and the avoidance of his friends; hence his eagerness to find this drug, by means of which the poor soul retains some hope of ultimate recovery—God grant that he be not deceived! There is my explanation; it is sad enough, Poole, ay, and appalling to consider; but it is plain and natural, hangs well together, and delivers us from all exorbitant alarms."

"Sir,' said the butler, turning to a sort of mottled pallor, "that thing was not my master, and there's the truth. My master"—here he looked round him and began to whisper—"is a tall, fine build of a man, and this was more of a dwarf. No, sir, that thing in the mask was never Doctor Jekyll—God knows what it was, but it was never Doctor Jekyll; and it is the belief of my heart that there was murder done."

"Poole," replied the lawyer, "if you say that, it will become my duty to make certain. Much as I desire to spare your master's feelings, much as I am puzzled by this note which seems to prove him to be still alive, I shall consider it my duty to break in that door."

"Ah, Mr. Utterson, that's talking!" cried the butler.

"And now comes the second question," resumed Utterson; "Who is going to do it?"

"Why, you and me," was the undaunted reply.

"That's very well said," returned the lawyer; "and whatever comes of it, I shall make it my business to see you are no loser."

"There is an ax in the theater," continued Poole; "and you might take the kitchen poker for yourself."

The lawyer took that rude but weighty instrument into his hand and balanced it. "Do you know, Poole," he said, looking up, "that you and I are about to place ourselves in a position of some peril?"

"You may say so, sir, indeed," returned the butler.

"It is well. then, that we should be frank," said the other. "We both think more than we have said; let us make a clean breast. This masked figure that you saw, did you recognize it?"

"Well, sir, it went so quick, and the creature was so doubled up, that I could hardly swear to that," was the answer. "But if you mean, was it Mr. Hyde?—why, yes, I think it was! You see, it was much of the same bigness; and it had the same quick light way with it; and then who else could have got in by the laboratory door? You have not forgot, sir, that at the time of the murder he had still the key with him? But that's not all. I don't know, Mr. Utterson, if ever you met this Mr. Hyde?"

"Yes," said the lawyer, " I once spoke with him."

"Then you must know as well as the rest of us that there was something queer about the gentleman—something that gave a man a turn— I don't know rightly how to say it, sir, beyond this; that you felt it in your marrow kind of cold and thin."

"I own I felt something of what you describe," said Mr. Utterson.

"Quite so, sir," returned Poole. "Well, when that masked thing like a monkey jumped from among the chemicals and whipped into the cabinet, it went down my spine like ice. Oh, I know it's not evidence, Mr. Utterson; I'm book learned enough for that; but a man has his feelings, and I give you my Bible word it was Mr. Hyde!"

"Ay, ay," said the lawyer. "My fears incline to the same point. Evil, I fear, founded—evil was sure to come—of that connection. Ay, truly, I believe you; I believe poor Harry is killed, and I believe his murderer—for what purpose, God alone can tell—is still lurking in his victim's room. Well, let our name be vengeance. Call Bradshaw."

The footman came at the summons, very white and nervous.

"Pull yourself together, Bradshaw," said the lawyer. "This suspense, I know, is telling upon all of you; but it is now our intention to make an end of it. Poole, here, and I are going to force our way into the cabinet. If all is well, my shoulders are broad enough to bear the blame. Meanwhile, lest anything should really be amiss, or any malefactor seek to escape by the back, you and the boy must go round the corner with a pair of good sticks, and take your post at the laboratory door. We give you ten minutes to get there."

CHAPTER IX.

"And now, Poole, let us get to ours," he said; and taking the poker under his arm, led the way into the yard. The scud had banked over the moon, and it was now quite dark. The wind, which only broke in puffs and draughts into that deep well of building, tossed the light of the candle hither and yon. As they reached the door a light footfall was heard on the inside.

"So it will walk all day sir," whispered Poole; "ay, and the better part of the night. Only when a new sample comes from the chemist, there's a bit of a break. Ah, it's an ill conscience that's such an enemy to rest! Ah, sir, there's blood foully shed in every step of it! But hark again, a little closer—put your heart in your ears, Mr. Utterson, and tell me, is that the doctor's foot?"

The steps fell lightly and oddly, with a certain swing, for all they went so slowly; it was different indeed from the heavy creaking tread of Henry Jekyll. Utterson sighed. "Is there never anything else?" he asked.

Poole nodded. "Once," he said. "Once I heard it weeping!"

"Weeping? how's that?" said the lawyer, conscious of a sudden thrill of horror.

"Weeping like a woman or a lost soul?" said the butler. "I came away with that upon my heart, that I could have wept too."

But now the ten minutes drew to an end. Poole disinterred the ax from under a stack of packing-straw; the candle was set upon the nearest table to light them to the attack; and they drew near with bated breath to where that patient foot was still going up and down, up and down, in the quiet of the night.

[TO BE CONTINUED]

Press Want Ads Pay.

MONEY TO LOAN.

MONEY TO LOAN
In Any Amounts from $25 to $300.
THERE IS NO DELAY.
You get the money the day you want it.
You get the full amount you desire,
You get your own time to pay it in.
MONEY LOANED
on Household Goods and Personal Property of every description, Pianos, Horses, Wagons. You retain possession of goods. No publicity in our business methods.
OUR PAYMENTS ARE EASY—
They are made in weekly or monthly installments, each payment including principal and interest.
No borrower is ever dissatisfied with our treatment.
We want you to have the same confidence in us as we have in you.
Loans made in all suburban towns.
Please call or write and let us explain terms.
If you have a Loan with some other Loan Company we will pay it off and advance you more money.
Mutual Loan and Investment Co.,
118-122 MARKET STREET,
WOOD'S BUILDING,
Near Halsey Street, NEWARK, N. J

EDUCATIONAL.

MR. FREDERICK F. DAWES,
Assistant teacher with Mr. T. Geo. Dodworth, 12 East Forty-ninth St., New York, begs to announce that he will continue his
Classes in Dancing and Polite Training at Seminary Hall, Plainfield.
Commencing Tuesday, October 15, 1901.
Early notification of intention to enter pupils is extremely desirable. 9 24 2m

Mr. Leal's School
re-opened
Tuesday, September 17th.

PLAINFIELD SEMINARY
WILL RE-OPEN THURSDAY, SEPT. 19, 1901. THIRTY-FOURTH YEAR.
Principals—MISS KENYON, MISS ARNOLD.
9 2 3m

MISS ANNA O. MARSH,
915 Madison Ave., Piano Instruction.
Virgil Clavier Method a specialty. Private lessons for all grades. Classes formed for elementary work. Instrumental Sight Reading & ensemble playing. Vocal Sight reading.

MISS MINNIE S. MARSH,
Teacher of Piano, 915 Madison Ave.
Virgil Clavier Method a specialty.
Classes in sight reading & ensemble playing.

MISS MAY VINCENT WHITNEY,
TEACHER OF PIANO
(Clavier optional.)
Free advantages to regular pupils in ear training, time and sight playing. Special classes forming in eight-hand ensemble playing. Studio—Babcock Building. 9 5 2m

WARD STEPHENS'
PIANO STUDIO,
109 West Seventh Street, will take limited number of beginners and advanced pupils. 9 13 2m

MISS ANNA VREELAND.
Lessons in China Painting.
China fired at Studio.
10 22 1m 822 SECOND PLACE.

MISS CLARA S HELLWIG
Will resume
Her private lessons and classes in French and German, on
MONDAY, SEPTEMBER 16th.
(Thirteenth year.)
717 Watchung Avenue, near Crescent Avenue Church. 9 12 1m

INSTRUCTION IN
::: STENOGRAPHY :::
C. M. DOLLIVER, 20 Grandview Ave

HOTELS.

THE PLAINFIELD
Cor. Second St. and Park Ave.
EXCELLENT ROOMS.
Luncheon, 12 to 2.....35c
Table d'Hote Dinner, 6 to 8 p. m.....50c
Special Rate to Permanent Guests.
J. R. McCONNELL, Manager.

THE CRESCENT HOTEL,
corner of Somerset and Chatham streets, North Plainfield. Regular and transient boarders.
RUDOLPH SPEIGEL, Proprietor.

HOTEL WALDORF,
EAST FRONT STREET.
HENRY WINDHAM, Prop.
Gottfried Kruger's Extra Beer on Draught. Imported Wines, Liquors and Cigars. Hotel accommodations and private dining room.

HOTEL KENSINGTON . . .
(Licensed)
J. H. Staats, Prop'r.
107, 109, 111 NORTH AVENUE.
EVERYTHING NEW AND UP-TO-DATE.
AN INSPECTION SOLICITED.

REAL ESTATE
AND INSURANCE.
MONEY TO LOAN.
197 North Ave.
Wm. D. Thickstun, John P. Emmons
Telephone 601.

Advertised Mail Matter

PLAINFIELD, N. J., OCT. 28, 1901.
R. H. BIRD, Postmaster.

Bebout, Mr Eld J 2	Lee, Mrs Hattie
B. G.	Montouge, Mr B
Cole, Mr C R	Morton Esq, G H L 2
Curtis, Mr Thomas	Williams, Miss Maria J
Decker, Mrs A M	Wright, Dr J S
Ferris, Mrs Alice	Wylie, Mr
Filden, Mr George	

Use Press Want Ads.

NEW JERSEY CENTRAL

Stations in New York, foot of Liberty, and South Ferry Whitehall Streets.

SUMMER ARRANGEMENT CORRECTED TO OCTOBER 15, 1901.

For New York 5 17, 5 55, 6 03, 6 33, 6 57, 7 20, 7 50, 8 08, 8 12, 8 30, 9 07, 9 48, 9 50, 10, 10, 10 30, 11, 10 11 20 a. m.; 12 08, 12 44, 1 30, 2 21, 3 45, 5 12, 5 48, 6 17, 6 55, 7 37, 8 05, 8 30, 8 53, 9 05, 9 48, 10 17, 11 30, p. m. Sunday 5 10, 6 37, 8 08, 9 10, 5 01, 8 53, 9 52, 10 06, 11 10 a. m.; 12 00 m, 12 01, 1 45, 2 40, 3 17, 3 50, 4 40, 5 41, 6 05, 8 13, 9 30, 10 23 p. m.

For Newark at 5 26, 6 20, 6 37, 7 46, 8 37, 10 10, 11 23 a. m.; 12 44, 1 51, 3 13, 4 17, 4 55, 5 37, 6 25, 6 45, 7 05, 8 25, 9 45, p. m. Sunday 7 13, 8 53, 10 06, 11 10 a. m.; 12 56, 1 46, 3 20, 5 41, 6 22, 8 13, 9 32, 10 23 p. m.

For Somerville at 5 19, 7 13, 8 21, 9 20, 9 54, 11 00, a. m.; 1 01, ‡ 1 40, 2 06, 3 11, 4 20, 4 55, 5 03, 5 27, 5 54, 6 04, 6 15, 6 36, 7 13, 7 54, 8 21, 9 07, 10 20, 11 26 p. m.; 12 44 night. Sundays 6 43, 10 44 a. m.; 2 08, 5 40, 5 57, 6 08, 8 20, 10 15, 11 14 p. m. ‡ Saturdays only.

For Easton at 5 19, 9 54, a. m.; 2 11, 5 27, 6 36, p. m. Sunday at 5 40, a. m.; 2 08, 6 08 p. m.

For Lake Hopatcong at 8 21, a. m.; 5.27 p.m Sundays 5:45 a. m.

WESTWARD CONNECTIONS.

5 19 a. m.—For Easton, Allentown, Reading, Harrisburg, Pottsville, Mauch Chunk, Williamsport, Tamaqua, Upper Lehigh, Wilkesbarre and Scranton.

7 13 a. m—For Flemington.

8 21 a. m—For High Bridge Branch, Easton

9 54 a. m.—Connecting at Hampton Jct. for stations on D. L. & W. R. R. for stations Easton, Allentown, Reading, Harrisburg, Mauch Chunk, Williamsport, Tamaqua, Pottsville Shamokin, Nanticoke and Upper Lehigh Wilkesbarre, Scranton, etc.

11 00 a. m.—For Flemington.

2 11 p.m.—For Flemington, Easton, Bangor, Bethlehem, Allentown, Reading, Harrisburg, Mauch Chunk, Tamaqua, Sunbury, Williamsport, Wilkesbarre and Scranton.

5 27 p. m.—For Flemington and Easton, Bethlehem, Allentown, Mauch Chunk, Tamaqua, Shamokin, Reading, Harrisburg, connecting at High Bridge for stations on High Bridge Branch.

6 15 p. m.—For Flemington.

6 36 p. m.—For Easton.

5 45 a. m. Sundays—For Easton, Bethlehem, Allentown, Mauch Chunk, Tamaqua, Sunbury, Lewisburg, Williamsport, Wilkesbarre and Scranton, connecting at High Bridge for stations on High Bridge Branch.

8 48 a. m. Sundays for Flemington.

3 06 p. m. Sundays—For Easton, Allentown Mauch Chunk, Tamaqua, Sunbury, Lewisburg, Williamsport, Reading and Harrisburg.

5 27 p. m. Sundays—For Flemington.

6 36 p. m. Sundays—For Easton, Bethlehem, Allentown, Mauch Caunk, Reading, Harrisburg, etc.

FOR LONG BRANCH, OCEAN GROVE, ETC.

Leave Plainfield at 8 37, 8 13, 11 23 a. m, 3 45, 4 17, 6 23, (11 23 p. m. Wednesday and Saturday only) Sundays, except Ocean Grove, 8 53 a. m., 3 30 p. m.

For Perth Amboy, 5 37, 8 26, 8 13, 6 30, 11 23 a. m.; 1 30, 3 45, 4 17, 6 23, 8 23, p. m. Sundays 8 53, a. m., 3 30 p. m.

For Atlantic City, 2 37, 9 45 a. m.

For Freehold, 8 37, 8 13, 11 23 a. m.; 1 30, 4 17, 4 55 p. m.

For Lakewood, Toms River and Barnegat 8 37, 8 13 a. m.; 1 30, 4 17 p. m Sundays 9 53 a.m.

ROYAL BLUE LINE.

Leave Plainfield for Philadelphia, 5 17, 8 14, 8 44, 9 43, 10 44 a. m.; 2 13, 3 44, 6 09, *7 35, *7 54, 8 21* 9 37 p. m.; 1 17 night, Sundays, 5 17, 8 43, 9 05, 10 44 a. m.; 2 16, 4 53, *5 37, *7 35, 9 07 p. m.; 1 17 night.

For Trenton, 5 17, 7 13, 8 14, 9 43 a. m.; 1 01, 2 16, 3 44, *5 54, *7 54, 8 21, *9 37 p. m.; 1 17 night Sundays, 5 17, 8 43, 9 05, 10 44 a. m.; 2 16, 3 45, 4 53, *5 37, *5 35, 9 07 p. m.; 1 17 night.

For Easton at 5 19, 9 54, a. m.; 2 11, 5 27, 6 36, p. m. Sunday at 5 40, a. m.; 2 08, 6 08 p. m.

For Lake Hopatcong at 8 21, a. m.; 5.27 p.m Sundays 5:45 a. m.

For Buffalo, Chicago and all points West, via Hampton Jct., week-days at 9 54 a. m. (Plainfield passengers by trains marked *) change cars at Round Brook.

Through tickets to all points at lowest rates may be had on application in advance to the ticket agent at the station.

W. W. WENTZ, Jr.,
Acting General Superintendent.
C. M. BURT,
General Passenger Agent

Lehigh Valley Railroad

Time Table in Effect June 2, 1901.

LEAVE SOUTH PLAINFIELD, N. J.

Time given for Plainfield is leaving time of stages from City Ticket Office, 218 West Front Street, which makes connection with trains at South Plainfield.

Leave Plainfield 6:00 a. m.
Leave South Plainfield 6:05 a. m.

Daily for Buffalo, Niagara Falls, Detroit, Chicago and principal intermediate stations.

Leave Plainfield 10:15 a. m.
Leave South Plainfield 10:25 a. m.

Daily express for Buffalo, Niagara Falls Toronto, Chicago and principal intermediate stations.

Leave Plainfield 12:10 p. m.
Leave South Plainfield 12:20 p. m.

Daily except Sunday. Black Diamond Express for Rochester, Buffalo and Niagara Falls. Connects for Detroit and Chicago.

Leave Plainfield 6:30 p. m.
Leave South Plainfield 7:05 p. m.

Daily, Solid Vestibule train for Niagara Falls, Toronto, Detroit, Chicago and principal intermediate stations.

Leave Plainfield 8:15 p. m.
Leave South Plainfield 8:20 p. m.

Daily, Exposition Express for Buffalo, Niagara Falls, Toronto and principal intermediate stations. Connects in Buffalo depot for Chicago.

The stage will also meet Eastbound trains 6, 2, 8, 4 and 10.

For time of local trains see pocket time-tables. Telephone No. 112-B.

ROLLIN H. WILBUR,
General Superintendent.
CHAS. S. LEE,
General Passenger Agent.
26 Cortlandt St., New York.
FRANK BOWLEY, City Ticket Agent, 218 West Front St., Plainfield, N. J

Arrival and Departure of Mails.

PLAINFIELD POST OFFICE.
NEW YORK MAILS.

Arrive—7:20, 8:40, 11:30 a. m.; 2:30, 5:05, 6:30 p. m
Close—7:20, 9:45 a. m.; 1:15, 2:15, 6:00, 7:45 p. m.

SOMERVILLE and EASTON.

Arrive—8:40 a. m.; 2:15 and 7:00 p. m.
Close—7:20 a. m. and 4:00 p. m.

EASTON—Direct.

Close—1:45 p. m.

NEWARK—Direct.

Arrive—8:40 a. m.; 2:30, 6:30 p. m.
Close—7:20 a. m.; 1:10, 2:15 and 6:00 p. m.

PHILADELPHIA—Direct.

Arrive—7:20, 8:40, 11:30 a. m.; 2:30 and 7:00 p. m
Close—7:20 and 9:45 a.m.; 12:35, 4:00 and 7:45 p.m
Through fast mail for West and South close 4:00 and 6:45 p. m.

Through fast mail for east, close 1:10 and 6:45 p. m.

WATCHUNG WARRENVILLE & GALLIA, (Mt. Bethel

Arrive—1:30 p. m. Close—9:00 a. m.

SUNDAY MAILS.

Office open from 9:30 to 10:30 a. m.
Mail leicoses at 6:15 p. m.

R. H. BIRD, P M.

F. A. DUNHAM,
CIVIL ENGINEER AND SURVEYOR.
209 Park avenue. Sewers, pavements and road improvements. Publisher of city map and atlas. Telephone 67

Mrs. John Brown
Successor to
JOHN BURKE and JONES & CO.
Cesspools and Vaults Cleaned
FROM $3.00 UPWARDS.
Satisfaction guaranteed. Don't give your order until you consult me. Estimates cheerfully given. Leave orders at J. T. Vail's, North avenue. Post Office Box 718.
FRANK BURKE, Manager.

PENNSYLVANIA RAILROAD.
The Standard Railroad of America.
PROTECTED THROUGHOUT BY THE INTERLOCKING SWITCH AND BLOCK SIGNAL SYSTEM.
ON AND AFTER OCT. 15, 1901.

Trains will leave ELIZABETH, as follows:
10:07 a. m.—Fast line daily, with Pullman Vestibule Parlor Cars, for Pittsburg and Cleveland, Northern and Eastern Pennsylvania.
† 0:37 p.m.—Western Express, daily, with Vestibule Sleeping Cars and Dining Car, for Pittsburg and Chicago, except Saturday, for Toledo.
† 3:37 p. m.—Pacific Express, daily, with Pullman Vestibule Sleeping Cars, for Pittsburg, Columbus, and Chicago and Knoxville, via Shenandoah Valley Route, daily, except Saturday, for Cleveland.

FOR BALTIMORE, WASHINGTON, AND THE SOUTH—1.00, 5.38, 9.07, 9.50 a.m., 1.24, 1.37, 10.08 p.m. On Sunday at 1.00, 9.07, 9.37, a.m., 1.24, 1.37 and 10.07, p. m.

FOR NEWARK AND NEW YORK—5.00, 6.31, 6.40, 6.50, 6.55, 6.58, 7.17, 7.40, 7.47, 7.54, 8.05, 8.08, 8.12, 8.20, 8.47, 8.56, 9.17, 9.35, 9.47, 10.17, 10.47, 10.58, 11.08, 11.47 a.m., 12.02, 1.20, 1.56, 2.37, 2.57, 3.26, 3.46, 4.41, 4.55, 5.10, 5.30, 5.45, 6.05, 6.27, 6.45, 6.56, 7.12, 7.21, 7.56, 8.17, 9.10, 10.11, 11.02, and 11.56 p. m. Sundays, 5.00, 5.31, 6.10, 6.30, 7.54, 8.20, 9.20, 9.31, 10.16, 10.37, 10.49 a. m., 12.43, 1.20, 2.20, 2.49, 3.24, 4.20, 5.31, 5.45, 7.05, 7.12, 7.30, 7.52, 8.30, 9.09, 10.16, 11.46, and 11.56 p. m.

FOR PHILADELPHIA — 1.00, 5.55, 6.00, 6.30, 6.37, 9.20, 10.07, 11.40 a. m., 12.40, 1.24, 1.37, 3.22, 4.15, 4.37, 7.44, 8.37, 10.00 p. m. Sundays, 1.00, 6.37, 9.07, 9.37, 10.07, 10.40 a. m., 1.24, 1.37, 6.40, 8.37, 7.44, 8.37, and 10.07 p. m.

"Florida and Metropolitan Limited," 1 37 p. m. daily, via Seaboard Air Line.

FOR ATLANTIC CITY—1.00 a. m., 1.24 p. m. (3.55 p. m. through Vestibuled Train, Buffet Parlor Cars, Passenger Coach, and Combined Coach) week-days. Sundays, 1.00, and 8.37 a. m.

FOR ATLANTIC CITY—(via Delaware River Bridge route)—8.37 a. m. Sundays.

FOR CAPE MAY—1.00 a. m. daily. 1.37 p. m week-days.

FOR RAHWAY—1.00, 6.44, 7.10, 8.06, 9.00, 9.07, 9.46, 11.07, 11.40 a. m., 1.12, 2.06, 3.11, 4.06, 4.54, 5.29, 6.50, 6.55, 7.20, 8.06, 8.56, 9.12, 9.19, 9.37, 9.45, 9.56, 7.26, 7.44, 8.14, 8.39, 8.54, 11.02 11.47, p. m., and 12.22, night, week-days.

Sundays, 1.00, 6.37, 9.45, 9.49, 10.36, 10.40 and 11.44 a. m., 12.50, 1.50, 2.37, 3.39, 4.43, 5.19, 5.40, 7.15, 7.37, 7.44, 8.14, 8.37, 9.15, 10.15, 11.00, and 11.46 p. m

FOR NEW BRUNSWICK—1.00, 6.55, 7.10, 8.06, 9.07, 10.07, 11.40 a. m., 12.40, 1.37, 3.03, 3.35, 4.39, 5.15, 6.36, 6.55, 8.37, 9.45, 7.44, 8.37, 10.06, and 11.56 p. m. Sundays, 1.00, 6.37, 9.07, 9.45, 10.40 a. m., 12.50, 1.37, 1.50, 5.40, 7.44, 9.15 and 10.15 p. m.

FOR WOODBRIDGE—6.44, 9.46, 11.07 a. m., 12.56, 2.11, 4.50, 5.45, 6.12, 7.20, 8.54, and 12.22 night week-days. Sundays, 10.36 and 11.44 a. m., 6.51 and 10.15 p. m.

FOR EAST MILLSTONE—7.10 a. m., 12.40, 2.04, and 6.36 p. m. week-days.

FOR TRENTON—1.00, 6.55, 7.10, 8.06, 8.36, 9.07, 9.39 10.07, 11.40 a. m., 12.40, 1.24, 1.37, 2.04, 3.22, 4.15, 4.37, 7.44, 8.37, 10.06 p. m. Sundays, 1.00, 6.37, 9.07, 9.37, 10.07, 10.40, a. m., 1.24, 6.40, 8.37, 7.44, 8.37, and 10.07 p. m.

FOR LAMBERTVILLE, PHILLIPSBURG, AND BELVIDERE, VIA TRENTON—8.06, 11.40 a. m., 12.40 (Saturdays only), 8.36 and 8.37 p. m., and 8.37 p. m. Sunday.

FOR FLEMINGTON—11.40 a. m. and 8.36 p. m.

FOR FREEHOLD AND JAMESBURG VIA MONMOUTH JUNCTION—8.06, 11.40 a. m., 4.36 and 6.15 p. m. week-days.

FOR LONG BRANCH, ASBURY PARK, OCEAN GROVE, AND POINTS ON NEW YORK AND LONG BRANCH R. R., 8.36, a. m., 12.56, 5.45 p. m. week-days.

Sundays, 10.36 a. m., and 5.51 p. m. Stop at Interlaken for Asbury Park and Ocean Grove on Sundays.

FOR BROOKLYN, N. Y.—All through trains connect at Jersey City with boats of Pennsylvania Annex, affording direct transfer to and from Fulton Street, avoiding double ferriage and journey across New York City.

LEAVE NEW YORK FOR ELIZABETH—From West Twenty-third Street Station, 6.35, 7.35, 8.10, 8.35, 8.55, 9.35, 10.10, 10.35, 11.35 a. m., 12.10, 12.35, 12.55, 1.35, 2.35, 3.35, 3.10, 3.55, 4.35, 4.55, 5.10, 5.35, 5.40, 5.55, 6.10, 6.35, 6.55, 7.35, 8.10, 8.35, 9.35, 10.35, 11.35 p. m., and 12.10 night. Sundays, 8.10, 7.35, 8.35, 8.55, 9.35, 10.35, 11.35 a. m., 12.35, 1.35, 2.35, 3.35, 4.35, 5.35, 6.35, 7.35, 8.35, 9.35, 10.35 p. m., and 12.10 night.

For time from Desbrosses and Cortlandt Streets consult local time-tables to be procured from agents.

J. R. HUTCHINSON, Gen'l Manager. J. R. WOOD, Gen'l Pass. Agent

STONE
FROM
Bartle's Quarry,
Watchung, N. J.

Small Stone for Cesspools, etc.,	20c ton
1 and 2 Men Stone for Foundations,	45c "
1 a 2 Men Stone for corners a facework	90c "
Cellar Steps	15c ft.
Window Sills, 2¼ thick,	15c ft.

ALL KINDS OF STONE WORK.
Yard: Corner Church and Second Street.
W. E. BARTLE.

WOOLSTON & BUCKLE,
PAINTERS & DECORATORS.
Longman & Martinez Paints
Plainfield, N. J.

RUSHTON & HANSEN,
(Telephone Call 964.)
Decorators, Painters and Paper Hangers.
— Dealers in —
PAINTS, OILS, VARNISH, BRUSHES, ETC
—:— Our Motto: FIRST-CLASS WORK.—:—
Estimates Cheerfully Furnished.
COR. EAST FOURTH and SYCAMORE STS

Lots For Sale
on Thornton and Martine Avenues. Terms to suit. Small payments down. This section is most beautiful and rapidly improving. Property restricted. Apply to
J. E. MARTINE, or
Real Estate Agents.

H. Eggerding,
121 Park Ave., Manufacturer of the celebrated
C. O. D. CIGAR.
The best 5c cigar in the State, and made on the premises from the finest Havana. Clear Havana cigars a specialty. A large assortment of all the finest brands comes 10 cigars.

FLORIDA
BY THE
Clyde Line
THE ONLY DIRECT ALL-WATER ROUTE BETWEEN
NEW YORK
BOSTON
and
Charleston, S.C.
Jacksonville, Fla.
St. Johns River Service between Jacksonville and Sanford, Fla., and intermediate landings.
FAST MODERN STEAMSHIPS AND FINEST SERVICE
WM. P. CLYDE & CO., Gen'l Agents
THEO. G. EGER, G. M.
19 STATE ST., NEW YORK

Wm. Hand & Son,
Moving Vans AND
Storage Warehouse
FOR FURNITURE, PIANOS, ETC.
136 East Second Street,
PLAINFIELD, N. J.
Telephone 88.
TRUCKMEN and RIGGERS
STAGES and SLEIGHS for PICNICS and PARTIES.

GARBAGE REMOVED
for 50 cents a month. Cans furnished, changed and cleaned for the following prices: 75c, $1.00, $1.50 and $2.00, according to size of cans. Ashes removed for 10 cents per barrel. For further information address
NOAH TERRY,
P. O. BOX 744. 'NETHERWOOD, N. J.
A postal will receive prompt attention.

T. M. INGRAHAM,
SCAVENGER,
VAULTS AND CESSPOOLS CLEANED,
Day or Night.
Good work at reasonable prices.
Satisfaction Guaranteed
P. O. Box 635. Plainfield, N. J.

TURKISH BATHS,
RUSSIAN BATHS,
ROMAN BATHS.
ALCOHOL RUBS, SALT RUBS,
NEEDLE BATH, COLD PLUNGE.
The finest bath in this State, and equal in appointments to any in New York. -:- -:- -:-
Single Bath, $1. 6 Tickets, $5.
Ladies 8 a. m. to 2 p. m.
Gentlemen 3 to 9 p. m.
Gentlemen, Sundays, from 8 a. m. to 1 p. m.
SANITARIUM, Somerset Street.
NEAR END OF TROLLEY.

SMALLEY BROS.,
144 North Avenue,
BUTCHERS.
Everything usually found in a first-class market.
Orders called for and delivered.
Telephone 88 A.

FLORAL DESIGNS.
Decorations for all occasions.
Plants and Cut Flowers.
CHAS. L. STANLEY,
142 North Avenue. Tel. 6738
Greenhouses South Ave., Netherwood. Tel. 1311.

JOHN WIRTH,
(Successor to Henry Liefke.)
Bakery and Confectionery
201-203 WEST FRONT STREET.
Tel. No. 720. All Orders Delivered at Short Notice.

The Plainfield Cab Co.,
Office: 127 North Ave.
Tel. No. 16.
Now ready for business. Stables and everything pertaining to the business thoroughly renovated.
Prompt service guaranteed. A share of the public patronage respectfully solicited.
J. W. DAVIS, Gen'l Mgr.

J. W. VAN SICKLE.
122 North Ave., Plainfield N J
FRESH & SALTED MEATS,
GAME IN SEASON. Philadelphia Scrapple.
Orders called for and delivered promptly
TELEPHONE 1st b.

M. POWERS,
DEALER IN
LEHIGH COAL.
FLAGGING, CURBING, ETC.
Office 171 North Ave. Telephone 67 A.
Yard 725 to 737 South Ave.

TRADE CONDITIONS.

Shortage of Cars Delays Trade. Loans of Gold to Foreign Nations.

NEW YORK, Nov. 2.—R. G. Dun & Co.'s weekly review of trade says:

Although the latest railway returns indicate that transporting facilities have greatly improved, the nation's business has expanded more rapidly. Car shortage has, in fact, become the chief retarding influence. From all sections of the country and many different lines of industry complaints are heard regarding the inability to move goods. Probably the delay has been most aggravating in the case of coal, unseasonably high temperature alone preventing serious inconvenience.

Formerly exports of gold were the signal for anxiety in domestic money markets and depression in prices of securities. Movement of coin or bullion out of the country indicated that foreign creditors were insisting on cash in settlement of adverse trade balances. Now similar exports are regarded with equanimity and even gratification, since they mean that money is being loaned to less fortunate nations.

Wheat came to market more freely, arrivals at western cities amounting to 7,060,590 bushels against 6,182,393 in the previous week and 5,537,602 a year ago. Atlantic exports were less satisfactory than last week; but, including all United States ports, the week's shipments were 5,018,103 bushels against 3,685,821 last year and 3,508,998 in 1899. A further fall put cotton $3 a bale lower than it was two weeks ago, and port receipts are very heavy despite reports that many planters are holding for more profitable prices.

Banking liabilities in October were unusually light, amounting to only $76,777 against $550,000 a year ago.

Miners' Convention Closed.

HUNTINGTON, W. Va., Nov. 2.—The state miners' convention adjourned after deciding to hold another convention in this city Nov. 26. There was also a call issued for a meeting here on Nov. 27 to which the operators of Virginia and West Virginia will be invited. The convention of two days resulted in nothing more than this. It is the object of the National Mine Workers' officials to have the state miners request the operators to confer with them. Owing to the fact that the national officials of the United Mine Workers will be busy from now until the time of the national convention in January, it is thought very little work will be accomplished in West Virginia toward increasing the membership of the organization and establishing new unions.

A Waitress' Strange Story.

TROY, N. Y., Nov. 2.—Miss Minnie A. Gardiner, a waitress in a cheap restaurant in this city, tells an interesting story in which she claims to have been stolen while a small child and that her father is a rich Chicago banker named Loeb. Miss Gardiner says that until a short time ago she supposed her father to be Charles W. Gardiner, a photographer, who left Troy a short time ago, and claims she was abused by her supposed mother. Before Gardiner left the city she declares he said: "You are not related to me or my wife. Your name is Loeb, and your father is a banker in Chicago. You were taken from your home when a baby, and it broke your mother's heart. Your father is still alive and in Chicago."

Another Respite For Krist.

NEWBURG, N. Y., Nov. 2.—Governor Odell has granted another respite to Nov 20 in the case of Frederick Krist, under sentence of death for shooting his sweetheart at Waverly, Tioga county. Hon. George Raines of Rochester, counsel for Krist, appeared before the court of appeals, and the court fixed Nov. 11 as the day to consider a motion for a reargument of the case. Krist is now in Auburn prison and was to have been executed on Monday next.

Exploding Locomotive Kills One.

PITTSBURG, Nov. 2.—A Lake Shore and Michigan Southern locomotive leased by the Pittsburg and Lake Erie road blew up last night near Shanopin Station, killing Harry Walters of Sheridan, Pa., and severely injuring J. F. Sullivan, of Cleveland, O. Walters was a Pittsburg and Lake Erie engineer who was piloting the Lake Shore and Michigan Southern crew. Of the injured Sullivan, who is badly scalded and suffering from shock, may die.

Close Call For Government.

MELBOURNE, Nov. 2.—After a continuous sitting of twenty-seven hours the federal house of representatives rejected by a vote of 39 to 25 a resolution of no confidence in the government introduced by Mr. Reid, the opposition leader, in connection with the tariff bill.

New York Markets.

FLOUR—State and western fairly active and steadily held; Minnesota patents, $3.70@3.95; winter straights, $3.30@3.40; winter extras, $2.60@2.85; winter patents, $3.50@3.85.

WHEAT—Opened steady with corn, but eased off later through the influence of rains west and in Argentina; December, 76⅝@76 13-16c.; May, 79 5-16@79½.

RYE—Firm; state, 57@58c., c. i. f., New York, car lots; No. 2 western, 62½c., f. o. b., afloat.

CORN—Opened strong and higher, but subsequently yielded to realizing sales; December, 63⅞@64¼c.; May, 64⅜@64⅝c.

OATS—Steady, but quiet; track, white, state, 42½@47c.; track, white, western, 42½@47c.

PORK—Steady; mess, $15@16; family, $17.

The Main Plank

in the platform of every man's life should be Life Insurance. No career can be considered successful which fails to provide first of all for the future support and comfort of the family.

The Prudential

Insurance Co. of America.

Home Office: Newark, N. J.

JOHN F. DRYDEN, President.
LESLIE D. WARD, Vice-President.
EDGAR B WARD, 2d V. Pres't and Counsel.
FORREST F. DRYDEN, Secretary.
C. E. BALL, Sup't., Rooms 3-3-4, Bank Building, E. Front St. and Park Ave., Box 796, Plainfield, N. J. Telephone No. 1343.

1368

SPORTING.

ROD AND GUN.

G. M. Field, C. C. Irby and W. M. Somerset captured twenty-seven rabbits yesterday while hunting in Somerset county.

Dr. P. J. Zoglio, of Somerset street, and John Powers, of Craig place, spent yesterday hunting and succeeded in bagging some game.

Dr. D. C. Adams, of Grove street, and J. A. Smith, of Central avenue, left today for Virginia, where they will spend several days hunting.

George VanNest, William Beekman and Stelle Randolph formed a hunting party which spent yesterday gunning about Landsdown. Included in the captured game was a fox which fell victim to the unerring aim of Van Nest.

ON THE GRIDIRON.

An exciting game of football was played on Hope Common yesterday morning between the St. Mary choir boys and the Temperance Cadets. The latter were defeated by a score of 12 to 0. The ball was carried across the line for both touchdowns by William Owens and the goals were kicked by Harry Hillman.

The Children's Friend.

You'll have a cold this winter. Maybe you have one now. Your children will suffer too. For coughs, croup, bronchitis, grip and other winter complaints One Minute Cough Cure never fails. Acts promptly. It is very pleasant to the taste and perfectly harmless. C. B. George, Winchester, Ky., writes "Our little girl was attacked with croup late one night and was so hoarse she could hardly speak. We gave her a few doses of One Minute Cough Cure. It relieved her immediately and she went to sleep. When she awoke next morning she had no signs of hoarseness or croup." L. W. Randolph.

Musical Cantata.

The cantata of "Esther, the Beautiful Queen," dramatized, will be given in the Y. M. C. A. Hall Thursday evening, Dec. 5. The proceeds are for the Church of the Heavenly Rest. Mr. Dunham, the organist of the church, has been devoting the past two months to perfecting the cast and has now sixty voices. Judging by the interest taken at the rehearsals of those taking part its success is now assured.

Fowler's Candy Kitchen.

Fowler, the East Front street confectioner, is making some decided improvements at his candy kitchen. He is going to extend his candy counter the full length of the store, sixty feet. This will be known as the 5 and 10 cent counter. He will continue to sell higher price candy, all of which he makes himself and guarantees to be pure. Mr. Fowler will serve ice cream and hot soda throughout the winter.

Hallowe'en Festivities.

Miss Jeannette Addis, of Orange place, gave a Hallowe'en party to number of her friends Thursday evening. The decorations were chrysanthemums and jack-o'-lanterns. Music and games formed the principal features of the evening, after which a supper was served.

LOCAL DEMOCRATS MET LAST NIGHT.

[CONTINUED FROM PAGE 1.]

hear he had done so, as it was only last year that Colonel Tyler was a candidate for mayor on the Democratic ticket. He spoke of the work done by Democratic mayors and councilmen in the past, and then told why the people should vote for the men who are now on the ticket. None of them, he said, were controlled by a ring or acting as tools for any one.

He warned all good Democrats not to let McMurray come to them with $5 for a day's work, which consisted of standing about the curbstones on election day and doing nothing in particular, as it in reality was the giving up of the right to vote. "If you need the $5," said Mr. Hetfield, "take it, put it in your pocket, but when you go to the polls exercise your rights as citizens."

In conclusion, he asked all to vote the Democratic ticket and beat the ring, which now has the city in its control.

Previous to the opening of the meeting and between speakers, musical selections were rendered by LaVere's band.

Surprise to Harry Winn.

A surprise party was tendered to Harry Winn, of Steiner place, last evening. The affair was arranged by Miss Lillian Mirex, and there were seventeen young people in the surprise. Games constituted the feature of the evening's entertainment. A supper was served at midnight.

Couldn't Find Prowlers.

The police were summoned at 10 o'clock last night to the home of Mrs. Randall, on East Front street, where it was thought some one was prowling about. A thorough investigation failed to reveal any strangers.

Moved His Office.

H. C. VanEmburgh, civil engineer, has moved from Park avenue to his handsome quarters in Smalley Brothers' new building on North avenue, opposite the railroad station.

STOP !!!

Paying rent and buy a home of your own.

I will build a house to suit you in any location in the city and furnish plans in accordance with your ideas.

Cash or easy payments.

ELSTON M. FRENCH,

REAL ESTATE, INSURANCE, MORTGAGES,
Tel. 24. 171 NORTH AVENUE.

MINOR TOWN HAPPENINGS.

BRIEF ITEMS OF INTEREST TO EVERY DAILY PRESS READER.

Some Of the Doings In City and Borough Told In Concise and Pertinent Paragraphs.

—Use Press want ads.

—See window display in Hepburn's drug store. Also new ad in this issue.

—Classes in mathematics and Spanish will meet at the Y. M. C. A. this evening.

—Rogers' seafood market has a special sale on today. Fine fresh fish 5 and 6 cents per pound.

—Miss Anna O. Marsh, 915 Madison avenue, is forming a piano class for sight reading and ensemble playing, and is also organizing a musical club for the study of composers and their works.

—Horace J. Martin will conduct the service of song that will precede the address by Stephen Cahoone at the Y. M. C. A. Hall tomorrow at 4 o'clock. Charles L. Lewis, baritone of the well-known Lotus Glee Club, will be the soloist.

LEAL'S DEFEATED.

Westerley High School Won Football Game 6 to 0 This Morning.

In a stiff game the Leal's School boys were defeated this morning on the Hope chapel gridiron by the Westerley High School eleven, of Staten Island the final score being 6 to 0.

The single touchdown and goal therefrom was made in the first half by steady plunges mostly through centre, Murray, the left half back carrying the ball over. Corteiyou, the full back, kicked an easy goal. During the remainder of this half the home team was on the offensive.

In the first half Ralph Schoonmaker, Leal's left halfback, received an ugly cut over the eye and was taken out when almost blinded in the second half. The local eleven was hammered in the second half, although the visitors were unable to push the ball over the goal line.

McGee, Leal's full back, made a brilliant run of forty yards in this half on a double pass. Penalties were inflicted on both teams.

The line up was as follows: Westerly—Anderson, right end; McClurg, right tackle; Vroom, right guard; Lopez, centre; Henzey, left guard; Simer, Vidal, left tackle; Bedell, left end; Mecham, quarter; Murray, left half back; Kieram, right half; Corteiyou, full. Leal's—M. Perkins, right end; Whiteside, right tackle; Bigiow, right guard; Minford, centre; Martin, left guard; C. Perkins, left tackle; Hall, left end; W. Schoonmaker, quarter; Abbott, right half; R. Schoonmaker, left half; McGee, full.

Umpire, Mr. Fultz; referee, A. Willis West; linesmen, Edward Overton and Thomas Brown.

PERSONAL.

Mr. and Mrs. Frank W. Bunyon, of Madison avenue, have gone to Ithaca.

Walter J. Titus and George W. Winans, of Somerset street, have returned from a trip to the Pan-American Exposition.

Will Preach His First Sermon.

At a recent meeting of the trustees of the German Lutheran church a call was extended to Rev. Theodore Duensing, of Brooklyn, to accept the pastorate. Mr. Duensing gave an affirmative reply and will preach tomorrow morning. The congregation will celebrate tomorrow the Reformation Feast. The topic will be "The Life and Work of Martin Luther."

Entertained at Golf Club.

Mr. and Mrs. Henry D. Hibbard, of "Grace Court," gave a Hallowe'en supper to some young friends at the Park Golf Clubhouse, on the mountain side, Thursday night. Covers were laid for twenty-two.

Conductor Killed.

John Anness, a conductor on the New Jersey Central Railroad, had both legs cut off this morning in a collision between a passenger and freight train at Greenville. He died almost instantly.

Twelve Years at Hard Labor.
(Special to The Daily Press.)

Somerville, Nov. 2—Thomas Anderson, of Bound Brook, was yesterday sentenced to twelve years in the penitentiary for assaulting his young daughter.

Entertained Her Friends.

Miss Jennie Summers, of Orchard place, gave a Hallowe'en party Thursday evening to a large number of friends. An enjoyable time was had.

Tomorrow's Meeting.

Stephen Cahoone will speak and Charles L. Lewis will sing at the Y. M. C. A. meeting Sunday afternoon at 4 o'clock.

Corner-stone For New Church.

The corner-stone of the new St. Michael's church at Roselle will be laid tomorrow afternoon at 3:30. The local T. A. B. Society will attend in a body. All members are requested to meet at T. A. B. Hall at 2 o'clock.

—Use Press want ads.

FOR RESISTING OFFICER.

John Kavanagh Was Fined $5 While George Green Escaped With Suspended Sentence.

City Judge Runyon, this morning, disposed of the cases of John Kavanagh and George Green, who were tried recently on complaint of Patrolman Tosten. Kavanagh was fined $5 for resisting the officer and, in Green's case, sentence was suspended.

The trouble for which they were arrested occurred at Kavanagh's restaurant, on Grant avenue, from which place he ejected Green as Totten passed by. He placed the former under arrest, but Kavanagh broke away and retreated to his apartments. In passing sentence the Court declared the officer was justified in his course, as he did not what led up to the disturbance.

Green was very penitent and, in response to an earnest talk from the Judge, promised to mend his ways and merit the good opinion which his employer and others have of him.

An Old Proverb.

A smoking chimney and a scolding wife will drive a man from the house.—Old Proverb.

The chimney that smokes may need a sweep
Inside its walls so black and steep:
But peerless coals the tempers keep
Of housewives everywhere.

Thou, husband of the scolding dame
Procure good coal with lustrous flame,
Consumers' Comp'ny sells the same
To them you should repair.

Political Smoker.

The Union Republican League held a smoker last evening in the rooms on West Second street. There was a large attendance of colored Republican voters and everyone had a good time. There were no speeches. Next Monday evening there will be a meeting at the rooms with good speeches, and the following night another smoker will be given.

Adopted Class Pin.

The class of 1903 of the North Plainfield High School met yesterday afternoon and adopted a class pin. No election of officers was held for the reason that the attendance was not as large as desired.

Boroughites Entertained.

Mr. and Mrs. Peter A. Emmons, of Jackson avenue, entertained a large number of friends at their home last evening. After a delightful social time was had refreshments were served at midnight.

BIGGER BOX SAME PRICE

Enameline

THE MODERN STOVE POLISH

Brilliant, Clean, Easily Applied, Absolutely Odorless.

LIQUID—BETTER YET! FIRE PROOF!!

GREAT SALE

Of Men's Fall and Winter Clothing, Representing a Manufacturer's Entire Stock at About Half Actual Worth.

Such Clothing Stocks as this are what brings the New York Clothing Co.'s Store forcibly to the front. Men's Beautiful **Tailor-made** suit and overcoat, best of material, most approved style and silk lined at **$7.90** and **$9.50.** They are positively the best values that were ever offered in Plainfield. Nowhere else will you find such pre-eminent money-saving chance. Think what it means to save fully half upon those garments that you most desire, just at a time when they are most useful. Be sure to come to this sale as there is bound to be phenomenal selling.

150 Men's Chesterfield Castetaline and Yoke Overcoats

Made of oxford gray mixed overcoating, lined with double warp mohair serge, silk sleeve lining, worth regular $15.00, at **$8.50.**

Young Men's stylish suits, high-grade materials in mixtures, broad shoulder effect, worth $10.00, at **$5.25.**

Boys' $5.00 Yoke Overcoat at **$2.50.**

Oxford Gray Cheviots, long skirt full box back at **$2.50.**

Boys' stylish suits, sizes 6 to 16 years, at **$1.75.**

NEW YORK CLOTHING COMPANY,

214 West Front Street, Plainfield, N. J.

M. WEINBERGER, Mgr. Car Fare Paid to Clothing Buyers.

... SEBRING'S ... FINE TAILORING.

Only the best trimmings. Workmanship and fit guaranteed.

Trousers to measure, $5.00. Suits to measure, $15.00, $18.00 and $20.00.

Sebring, the Tailor, 202 W. Front St.

... This is the New Century

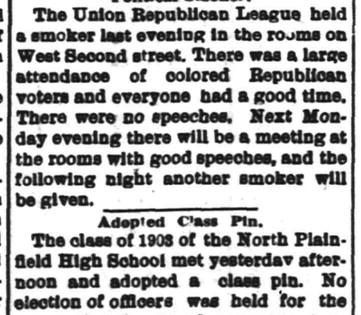

THE NEW CENTURY leads the new century just as it leads all other writing machines. It is

Easy Running, Perfect Writing, Long Wearing.

United Typewriter and Supplies Company.

316 Broadway, N. Y.

JAS. A. STAFFORD, Representative.

304 W. FRONT ST., Plainfield.

Use Press Want Ads.

Dime Savings Institution,

OF PLAINFIELD, N. J.,

No. 110 East Front Street.

Interest paid on all sums from $5.00 to $2,000. Interest payable July 1 and Jan. 1.

J. FRANK HUBBARD, - President
W. F. ARNOLD, } Vice-
JEREMIAH MANNING, } Presidents.
JAMES C. POPE, - - Treasurer

THE

First National Bank,

of Plainfield, N. J.

Capital .....$200,000.
Surplus and Profits.....$ 90,000.

J. W. JOHNSON, Pres. D. M. RUNYON, Cashier.
J. A. Smith, Vice. Pre

DIRECTORS.

Edwin S. Hooley, Wm. M. Stillman.
J. A. Hubbard J. A. Smith.
R. M. Stelle. J. W. Johnson.
Wm. R. Codington. N. B. Smalley.
A. J. Brunson.

SAFE DEPOSIT VAULTS.

Boxes to Rent from $5 and Upwards per Annum.

VALUABLES TAKEN on STORAGE

LECTURE.

"CHRISTIAN SCIENCE—A DELUSION,"

BY

Rev. J. M. Buckley,

D. D., LL. D.

Front St. M. E. Church, Thursday, 8 p. m., Nov. 7.

Admission - - - 35 cents.

Reserved Seats (50c) on sale at Armstrong's Drug Store on and after Nov. 1. 10 29 9

3.98 & 4.98 Suit Sale

Just received from our Wholesale Department, 740 Broadway, New York—

400 SUITS

of fine Cassimere, Worsted and Cheviot Cloth, in the new Oxford Grey, Brown and Green patterns, cut in the latest Military style, lined with good Mercerized Farmer's Satine and made to wear. Rare values at double the prices we are asking.

MEN'S SUITS—in Oxford, Over plaids and stripes, made and lined in the best style. All wool and fast colors..... 3.98

OVERCOATS—in Black, Brown, Blue and Grey Kerseys and Meltons, worth double. While they last,..... 4.98

MEN'S SUITS—in fine Worsted Cassimere or Oxford materials, all the newest designs, all wool and color guaranteed..... 4.98

Fine Oxford Grey and Black Melton OVERCOATS, sizes 34 to 46, faced back over shoulder and lined with heavy serge..... 6.48

A fine line of Boys' Suits and Overcoats at the same greatly reduced prices. A purchase here means a saving of ONE-HALF on this Fall's Suits and Overcoats.

A full line of Hats and Men's Furnishing Goods and at prices that will surprise you by their lowness.

Just received 500 pairs of WERNER'S famous 98c PANTS. Seven new patterns to select from.

A sale that smashes prices and does not injure quality.

WERNER'S CLOTHING HOUSE

206 West Front St See Window Display

The Big Sale Advertised by the Star Clothing Company, of 207 West Front Street,

Consult Your Neighbors.

Plainfield, N. J., and in which particulars prices were given in Friday and Saturday's papers, has sold more goods for us than any previous sales. A perfect stream of people all day Saturday clamoring after the biggest values ever given by any store in this city. This Sale is for 10 days only, and all who want to buy Clothing and Furnishing Goods at 50 cents on the dollar should come now, as you never have or will buy bigger values than this store is offering for these 10 days.

Star Clothing Co.,

207 West Front Street, Plainfield, N. J.

GEO. O. STEVENS FRED J. HARRIS F. A. WEBB W. D. MANNING

CONSUMERS' COAL CO. OF PLAINFIELD

747 WEST FRONT STREET 225 MADISON AVENUE 929 SOUTH AVENUE

BEST LEHIGH COAL Telephone 66

Cleaning, Dyeing AND Steam Laundry

NOW IS THE TIME, BEFORE THE RUSH

To have your Curtains, Blankets, Winter Clothing got ready for cold weather. You can send them now. We will keep them for you till weather sends you for them, and we would rather wait for you than you wait for us in the rush.

WE CALL FOR WORK AND DELIVER.

HILLIER & CO., Telephone Call 851. 129 W. Front Street.

CYCLISTS' CALENDAR
Sun Rises 6:34 a. m.
Sun Sets 4:54 p. m.
Bicycle lanterns must be lighted at 5:54 p. m.

THE DAILY PRESS.

THE WEATHER.
Rain and colder tonight; Tuesday fair and cold. Ther. 50.

ESTABLISHED MAY 10, 1887. PLAINFIELD, N. J., MONDAY, NOVEMBER 4, 1901. TWO CENTS A COPY—$5 A YEAR.

THE COMPLETE TICKETS IN UNION COUNTY.

	REPUBLICAN.	DEMOCRATIC.	NAT. PROHIBITION.	SOCIALIST.	SOCIALIST LABOR.
GOVERNOR—	Franklin Murphy,	James M. Seymour,	Joel W. Brown,	Charles H. Vail,	Frank W. Wilson.
ASSEMBLY—	Frederick Miller, William Newsorn, William F. Hall,	Chas. A. Sulzer, Geo. R. VanDeveer, Chas. L. Moffett,	C. L. C. Reeve, J. Malcolm Brookfield, Fred W. Miles,	Frederick Teake, Frederick Rahm, Paul Koch,	Emil Kunolt. Gustave Brandt. Peter Merquelin.
CORONER —	Horace R. Livengood,	Thomas F. Walsh,	Aaron B. Karner.		

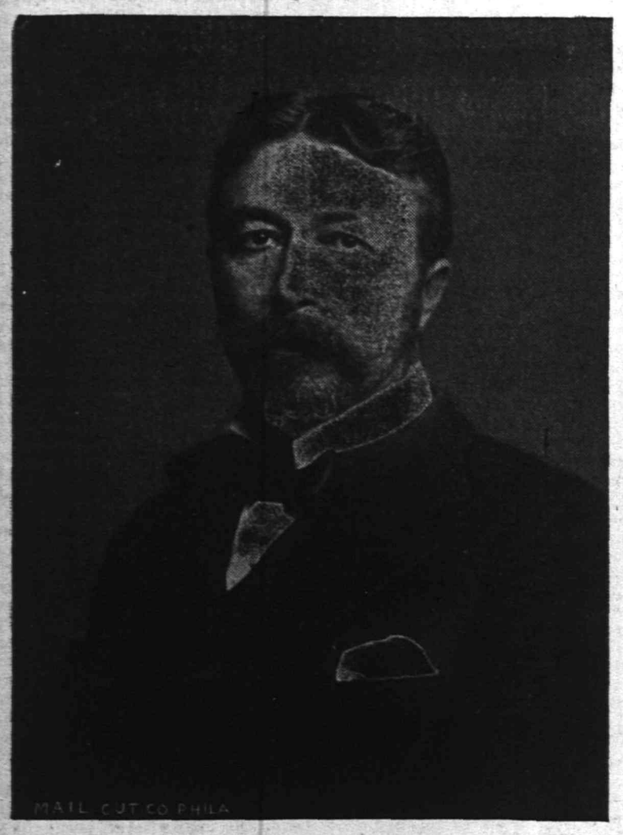

FRANKLIN MURPHY,
Republican Candidate for Governor.

Pluralities in New Jersey

AS ESTIMATED BY THE REPUBLICAN STATE COMMITTEE.

Counties.	Rep.	Dem.
Atlantic	1,000	
Bergen	1,200	
Burlington	1,000	
Camden	5,000	
Cape May	500	
Cumberland	1,500	
Essex	5,000	
Gloucester	800	
Hudson		8,000
Hunterdon		1,500
Mercer	1,200	
Middlesex		
Monmouth		
Morris		
Ocean	1,200	
Passaic	1,400	
Salem	150	
Somerset	350	
Sussex		450
Union	1,700	
Warren		1,500
Totals	22,000	11,450

Republican plurality, 10,550.

HOW PLAINFIELD'S VOTE IS LIKELY TO GO

Impartial Summing Up of the Local Situation on the Eve of Election Day.

VERY LITTLE ENTHUSIASM.

NEITHER OF THE PARTIES HAS CONDUCTED LIVELY CAMPAIGNS.

A General Republican Victory is Expected, Although a Few Democrats Have a Fighting Chance—No Sign of a Landslide.

On the very eve of election, there is little or no excitement in Plainfield over the result. Most of the interest seems centered on the the contest for municipal offices. While the vast majority of the people know that there is to be an election tomorrow and have an idea who the candidates are, the popular excitement which marks the close of the campaign in other parts of the State and in New York city is wholly absent here.

The campaign has been a very quiet one and neither party has exerted itself to any great extent. Two mass meetings have been the extent of the public demonstrations. Today the mails are utilized for the distribution of campaign literature and tickets. As a result the letter-carriers are carrying heavy loads. Tomorrow both parties expect to have full corps of workers at work, trying to get the vote out as early as possible.

Plainfield is normally Republican. In November, 1898, the Republican plurality here was 962. It was a little more than 700 the year after. Last year's presidental ticket received a plurality of 1,525. The city election last December showed a Republican majority of 1,222. To the impartial investigator of local conditions, there is every reason to believe that the Republican candidates on the general ticket will poll close to the normal plurality of 800. There may be exceptions. Frederick Miller, Republican candidate for the assembly, is likely to run behind his ticket. Charles L. Moffett, Democratic candidate for the assembly, is likely to receive a complimentary vote.

As far as the municipal election is concerned there are no signs of any great upheaval in city affairs. It is reasonable to expect that the Republicans will have no trouble in retaining their hold on the Common Council. The hottest fight appears to be likely in the First ward where Walter L. Hetfield is waging a very vigorous campaign against the Republican machine and Councilman William Gloak, its candidate. Mr. Hetfield lacks the organization of his opponent, but he is a veteran, resourceful campaigner and promises a hot fight for election. The Democrats' best chance of victory is there.

Lewis G. Timpson, Democratic, may be expected to reduce Councilman Jan VanHerwerden's vote in the Second ward, but it is doubtful if he can overcome the normal Republican majority there. Leslie M. Daniel, Republican, will undoubtedly be elected councilman from the Third ward. The Fourth has always been the Democratic stronghold, and John M. Casey is considered a strong candidate. Councilman Robert M. Lee, the Republican nominee, stands likely to win out unless the Democratic committee has some surprise in store.

The split among the Second ward Republicans over the nomination of Edward E. Pray as councilman at large has not healed. As has been already stated in these columns, it has developed largely into a movement to break down the power of John E. Keely in that ward. The opposition has been keeping its own council, but the results of its labors may be expected through the mail today. An attempt has been made to spread the movement into other wards, but with what success is not known. The name of J. P. Homan, one of the Democratic nominees, will be used in place of Mr. Pray's name.

Mr. Pray deeply regrets that he has been the cause of any split in his party and says that had he known that there was the slightest objection to his candidacy, he would have gladly withdrawn in favor of Mr. Ginna or any other man whom the Republicans of the Second ward might have desired.

In regard to his position, Mr. Pray said to a Press reporter, "I want the people of the Second ward to understand that I go into this election utterly unpledged. My name was first used without my consent or knowledge but when the nomination was tendered to me, I accepted it, considering it an honor. I do not represent any faction as I have not the slightest idea of any of the factional troubles there. My only aim will be to serve the city as well as it can. I shall be directed only by my belief as to what is for the best interests of the city. I have been successful in business and now have a little leisure time which I will gladly devote to the city as I am a great admirer of it and believe that it is one of the best governed in the country. I have some good friends in the Republican party but they have not asked me to pledge myself to any line of policy and I should not have, even had they asked me."

Mr. Pray's statement will be read with interest as it answers many of the rumors which have been circulated through the city during the last week.

The opposition of Mr. Pray is likely to be well developed in the Second and Third wards. It is a question, however, whether the majority from the First and Fourth can be overcome. If not, Mr. Pray's election is assured. The chances are that Councilman James F. Buckle and Clarence L. Murphy will be elected councilmen-at-large. Mr. Buckle will probably poll the bigger vote.

Of course, City Judge William N. Runyon's election is assured as there is no one against him. Floyd D. Woodhull, Republican, will probably defeat Rev. J. P. Taylor, Democratic, for member of the Board of Education.

As to the justices of the peace and constables, it can be that some Democrat will conduct a lively little campaign of his own and win out. If they trust to the ticket carrying them through, however, the Republican nominee will be chosen without doubt.

Just what plurality the Republican ticket will receive will largely depend on the success which meets the efforts of the Republicans to get the vote out. Under normal conditions it should be about 800 and there appears no reason to believe that it will be otherwise this year. If there is a landslide for either side, it has developed with remarkable quietness and has so far given no evidence of its existance.

Where To Vote.

The polls will be open tomorrow from 6 a. m. to 1 p. m. and from 2 p. m. to 7 p. m.

The polling places in this city are:—

FIRST WARD.

1st District—At 129 North Avenue.
2nd District—At 521 East Second Street.

SECOND WARD.

1st District—At 331 Watchung Avenue.
2nd District—At 699 South Avenue.

THIRD WARD.

1st District—At the Casino.
2nd District—At Clifton's Barn, Corner West Seventh Street and Spooner Avenue.

FOURTH WARD.

1st District—At 204 West Second Street.
2nd District—At 205 Spooner Avenue.
3rd District—At 836 South Second Street.

WHAT DEMOCRATS THINK OF TYLER'S SPEECH.

Former Mayor W. L. Saunders Talks on Col. Tyler's Opinion of Democracy.

CORRUPTION IN ALL PARTIES

POINTS OUT PRESENT CONDITIONS OVER IN PHILADELPHIA.

Says Political Rottenness Invariably Follows Continued Power By Any Party—Remarks on Col. Tyler's Action.

Much surprise was caused in this city and in the borough by the utterance of Col. Mason W. Tyler at the recent Republican mass meeting, particularly that portion of his speech reflecting on the Democratic party. In order to ascertain the feeling of the party criticized, a Daily Press reporter interviewed Former Mayor William L. Saunders, of North Plainfield, one of the most influential and able business men residing in that borough, and one who is held in high respect, irrespective of party affiliations.

Mr. Saunders said: "If Col. Tyler is correctly reported in last Friday's Daily Press, he said at the recent Reform Hall meeting 'how any person within 100 miles of New York can have the face to vote the Democratic ticket is more than I can understand.' As it is my intention to vote the Democratic ticket ticket from top to bottom it may not be amiss to explain to Col. Tyler that being a resident of Plainfield I am within 100 miles of the city of Philadelphia, where the Republican party has had its own way since my school days there and I am so educated in the belief that this way has always been and still is dark, treacherous, immoral, corrupt and altogether damnable that even the vice of Tammany Hall cannot convert me from the belief that New Jersey, which is geographically side by side side with Pennsylvania, will grow equally as bad if left too long under the foot of the Republican party.

"If the Democratic party is the 'synonymn for all moral and political rottenness because it fostered the slave trade, advocated repudiation, stood for greenbacks, free silver and race tracks,' why did so estimable a man as Col. Mason W. Tyler less than one year ago accept the regular nomination for mayor of Plainfield (within 100 miles of Tammany Hall) made by the Democratic party? The stench from Tammany Hall, which now seems to have such a violent effect upon the Colonel's nostrils was no more than a passing perfume of the eau de Mayflower at the time when the bee was buzzing.

"I think the Colonel accepted this Democratic nomination because he knew that 'moral and political rottenness' invariably follows continued power by any party; that George Washington 'fostered the slave trade'; that the Democratic party never upheld repudiation; that from Jefferson to Cleveland much good has come out of the Democratic party. Political corruption belongs to no one party."

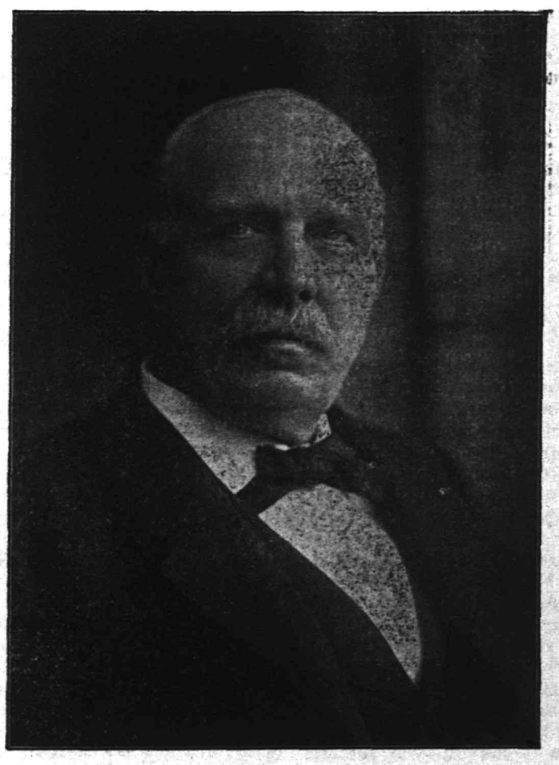

JAMES M SEYMOUR,
Democratic Candidate for Governor.

Pluralities in New Jersey

AS ESTIMATED BY THE DEMOCRATIC STATE COMMITTEE.

Counties.	Dem.	Rep.
Atlantic		300
Bergen		300
Burlington		1,000
Camden		4,000
Cape May		300
Cumberland		1,000
Essex		2,000
Gloucester		500
Hudson	12,000	
Hunterdon	1,800	
Mercer		1,000
Middlesex	1,000	
Monmouth	1,500	
Morris		200
Ocean		1,000
Passaic		1,000
Salem	100	
Somerset	500	
Sussex	1,000	
Union		1,000
Warren	1,800	
Total	19,700	13,600

Democratic plurality 6,100.

ALIS FOUND EASY VICTORY.

DEFEATED LINCOLN A. A., OF WESTFIELD, BY SCORE OF 36 TO 0.

Plainfield Eleven Outweighed and Outplayed Its Opponents—Game Was Played at Westfield.

Outweighed and outplayed, the Lincoln A. A., of Westfield, went down before the Alis A. A., of Plainfield, Saturday afternoon, by a score of 36 to 0. The game was played on the Westfield grounds.

It was an uneven contest from the start, when it was evident that the home team was outclassed. The Alis boys carried the ball at will. Tom Smith gained the most ground around the ends, while Rapalje, formerly fullback on Rutgers, made great gains through the line. There were no brilliant runs made but the Alis eleven was good for at least ten yards on every play. Occasionally Smith punted and Alis regained the ball almost immediately on downs. Westfield was forced on the defensive almost the entire game.

The teams lined up as follows:

Alis A. A.		Lincoln A. A.
Cathcart	right end	Hegeman
Waring-Wittke	right tackle	Hurst
Giddis	right guard	Pearson
Davis	centre	Everit, Taylor
Pike	left guard	Collins
Rapalje	left tackle	Lambert, Tobin
H. Smith	left end	Wolf
Phillips, Radford	quarter back	Bogart
Woolston	right half back	Brunner
T. Smith	left half back	Davenport
G. Smith	full back	Howe

Score—Alis, 36; Lincoln, 0. Touchdowns—T. Smith, (3); Rapalje, (2), G. Smith. Goals from touchdowns—Phillips, (5); Radford. Referee—Roger Erickson, of Plainfield. Umpire—Edgar I. Serrell, of Plainfield. Time of halves—fifteen minutes each.

—Old Glory Council, Daughters of Liberty, will meet this evening in regular session.

AWAITING THE OPENING.

The Former Employes of The "Klondyke," Decide to Continue Their Mutual Aid Association.

At a largely attended meeting of the Aluminum Plate and Press Company Mutual Aid Association, held Saturday evening, it was decided to change the name of the organization to the Aluminum Press Company Mutual Aid Association, in order to conform with that of the factory. Although the greater part of the members are now employed in other shops, the association will be continued, pending a possibility of the Aluminum company resuming operations. The officials reported it to be in a flourishing condition.

The following officers were elected to assume charge at the beginning of the coming year: President, Alex. Muir; vice-president, William Dagnall; secretary, Robert Kenney; treasurer, Lewis Schofield. A board of directors was also appointed.

PROVIDENCE OF GOD.

Sermon Delivered by Rev. A. F. Todd at Trinity Reformed Church.

Yesterday morning at Trinity Reformed church Rev. A. F. Todd, of Dunellen, delivered a sermon, by request, on the subject "Providence of God." He took his text from Genesis 50, part of the twentieth verse, "But God Meant it Unto Good." The sermon was suggested by the life of Joseph, illustrated by events in history. It was an ably written sermon and very interesting to all who heard it, and the speaker held the close attention of all throughout.

Council Tonight.

The Common Council will meet this evening in regular session. It is not belived that the session will be a long one.

Election Day at Public Library.

The circulating department of the Public Library will be closed tomorrow it being a legal holiday. The reading room will be open from 2 until 6 and the art gallery from 2 until 4 p. m.

Will Receive Gifts.

The Ladies' Society of Trinity Reformed church will receive this evening gifts of jelly and canned fruit for the hospital. The donations will be forwarded tomorrow morning.

Thank Offering.

The Woma's Home Mission Society of the First M. E church will hold a thank-offering service tomorrow afternoon at Vincent chapel. There will be a social and refreshments.

Want Street Macadamized.

The residents of Spooner avenue are anxious to have their street macadamized and they may petition the Council this evening to make the improvement.

—Full election returns of all the States in the Union at Richard A. Boyce's Somerset Hotel, North Plainfield.

Denies A Rumor.

To the Editor of The Daily Press:—I am informed that Captain Kiely is circulating a story, that in a conversation had with him the other evening that I said "I had no use for the Irish or Catholic vote and did not want them." There were too many reputable gentlemen present to refute such a false report. I desire to emphatically deny that such language was used, or anything to that effect, and to brand it is as an infamous falsehood It is only done through personal malice.

Walter L. Hetfield.

Business of Importance.

A regular meeting of Washington Camp, P. O. S. of A., will be held this evening and every member is urgently requested to be present as business of great importance will be considered.

SIGHT RESTORED.

Cause of Trouble Between the Townships Was Brought Here for An Operation.

Mulford Ross, an old man past sixty years of age, who has been living with I. V. Adams, of Coontown, suddenly became blind Thursday. He was brought to this city and placed in Muhlenberg Hospital. An operation was performed Saturday, restoring to him his sight.

Ross is the man who a short time ago involved the townships of New Providence, North Plainfield and Warren in a dispute as to which should keep him, he being without means. Judge Bartine decided that he should be placed in North Plainfield township and the officials will care for him while at the hospital.

Trouble on Park Avenue.

Mr. and Mrs. John Taylor and Edward Little, their boarder, were charged in the city court this morning with causing a disturbance on Park avenue Saturday evening. Sentence was suspended on the married pair and Taylor was given twenty days in default of paying $5 fine.

Making a Fight For It.

A. Kane, Democratic candidate for constable in the First ward, is waging quite an aggressive campaign. He has lived in this city seven years. He first worked for D. C. Ivins and has since been in the stone and feed business. He did considerable contract work for the city.

Forgot to Pay.

An elderly woman took a trimmed hat from Boehm's store Saturday evening. Patrolmen Lunger and Watson gave chase, but the woman, after throwing the hat away in Exchange alley, disappeared from sight. Her identity is known.

—Use Press want ads.

HERBOR HILL WAS BEATEN.

HILLSIDE CLUB'S TEAM WON ON STATEN ISLAND LINKS.

Frank Reinhart Broke Record—Hillside Won by Score of 16 to 12.

A team of nine men from the Hillside Tennis and Golf Club played a match game Saturday with the Harbor Hill team, and defeated the latter 16 to 12. The Harbor Hill searched Staten Island for the best players and it was the belief of the Hillside members that the game was the strongest proposition that they had been up against in long time.

Frank Reinhart, of the Hillside team, made the lowest score for the course, a 77 from scratch. Two years ago W. L. Glenney made the lowest score, an 80. Saturday Glenney made a 78 from scratch.

The score was as follows:

Hillside.		Harbor Hill.	
Frank Reinhart	6	Bullen	0
W. L. Glenney	6	Lowson	0
J. W. Baker	0	Fiske	1
Howard Wright	0	Arnold	0
Robert Abbott	4	Hallock	0
Morris Dumont	0	Cooke	5
B. VanD. Hedges	0	O'Conner	1
Reeve Stockton	0	Faber	5
F. C. Ard	0	Leavitt	0
	16		12

Baptized at St. Mary's.

The infant daughters of Mr. and Mrs. Rufus Larew, of South Second street, and Mr. and Mrs. George Kaeding, of West Third street, were baptized in St. Mary's church yesterday. The name given the former was Mary Lillian. Miss Anastasia Taylor and William O'Loughlin acted as sponsors. Mr. and Mrs. Kaeding's daughter was named Henrietta and the sponsors were Newton Kane and Miss Waldron. Rev. Father McGeary was the officiating clergyman.

ITEMS OF GENERAL INTEREST.

LOCAL NEWS NOTES FOR ALL CLASSES OF READERS.

Picked Up Here and There and Recorded for the Benefit of Press Patrons.

—Trinity Commandery, No. 17, K. T., will hold a regular conclave this evening.

—Martha Washington Council, Daughters of America, will meet tomorrow evening.

—There will be an important meeting of Queen City Lodge, No. 226, I. O. O. F., this evening.

—Jerusalem Lodge, No. 26, F. and A. M. will hold a regular communication tomorrow evening.

—Old Glory Council, No. 52, Daughters of Liberty, will meet tomorrow evening in regular session.

—A meeting of the Sons of Veterans is scheduled for this evening in the rooms on East Front street.

—L. W. Randolph, the West Front street druggist, has received a fresh supply of Huyler's confection.

—J. Fred MacDonald has taken possession of his new rooms in the Smalley building on North avenue.

—The Union Bible class taught by Rev. D. M. Stearns will meet at the Y. M. C. A. Hall tomorrow afternoon at 4 o'clock.

—Miss Estella Brooks, of Duer street, has resigned her position as stenographer at Drake's real estate office in Lincoln.

—The Volunteer League and Missionary Bible Study Class of the Y. M. C. A. will meet this evening at 8 o'clock. All men are invited.

—The McAll Auxiliary will meet at the Public Library Wednesday morning at 11 o'clock. The executive committee will meet one hour earlier.

—The regular communion service was held at the Seventh-Day Baptist church Saturday morning. Rev. L. D. Burdick, of Shiloh, N. J., officiated.

—Delegations from Plainfield and Greenbrook Councils, Royal Arcanum, will go to Elizabeth this evening to attend a large meeting of the order at that place.

—Lawyer Robert M. Clark will go to Trenton Wednesday before the Supreme Court to acertain whether he will be allowed the privilege of entering judgment in several cases.

DEEDS RECORDED.

Conveyances Filed at County Clerk's Office at Elizabeth.

The following conveyances were recorded at Elizabeth during the present week:

Robt. G. Houston, sheriff, to Philip Bell et als, lot 421, map of W. E. Quimby, at Plainfield, $3 500; City of Plainfield (tax sale) to First National Bank, 1st sale, 1001-118 East Ninth street, $674 65; 2d sale, 1001-1005 Park avenue, $682.54. Same to Plainfield Assn. for Relief of Disabled Firemen; 1st, 420-426 Elizabeth street, $170.18; 2d, 432-434 Elizabeth street, $99.41; John H. McNally to Harry H. Coward, lot 3, bk C, map of Elston M. French, $1; Harry H. Coward to Mary J. McNally, same premises, $1; Emily B. Tobin and husband, to Jos. D. Spicer et al, 50 ft. on n e line of Johnson avenue, 164 ft. n w of Second street, $350; Elizabeth Brand to A. B. Dunlap, tract corner Madison avenue and West Fifth street, $1; Hannah M. L. Megie to Chas. B. Stevens, lot 5, n w side of Second street, $472.34; Chas. B. Stevens et ux to Lewis V. F. Randolph, same premises, $1; Wm. H. Smith et ux to Ira LaRue, 61 ft on w line of of Park Lane, 147 ft from Woodland avenue, $100; James P. Powers et ux to L. V. F. Randolph, 75 ft. on Second street, corner Magie's lot, $1,000.

Prize Waltz

The Elite Social Club held a dance in Washington Hall Thursday evening and the affair proved to be quite successful. There was a large number of dancers constantly on the floor. A prize waltz was a feature of the evening. Twelve couples participated in it and the judges awarded the prize to Mr. and Mrs. Wm. Wilson.

Reliable and Gentle.

"A pill's a pill", says the saw. But there are pills and pills. You want a pill which is certain, thorough and gentle. Mustn't gripe. DeWitt's Little Early Risers fill the bill. Purely vegetable. Do not force, but assist the bowels to act. Strengthen and invigorate. Small and easy to take. L. W. Randolph.

Cross Walks Next.

Residents along South Second street between Grant and Clinton avenues, have practically completed the laying of stone walks and in order to make the flagging continuous, the street committee has ordered cross walks laid on the streets opposite the Pond Tool Works. Street Commissioner Gavett will have them placed at once.

To Study Vocal Sight Reading.

An evening class for young women and young men to study vocal sight reading is being formed by Miss Anna O. Marsh, 915 Madison avenue. The class will meet this or tomorrow evenings.

IN THE REALM OF SOCIETY.

PERSONAL JOTTINGS COLLECTED IN CITY AND BOROUGH.

Daily Doings of Plainfielders and Their Guests Carefully Collected and Tersely Told.

Miss Lillian Knight, of New street, is recovering from a recent operation for appendicitis.

Mrs. C. H. Rugg, of West Fifth street, has returned from a visit with relatives at Somerville.

Reginald Boome, of New York, who has been visiting relatives in the borough, has returned home.

Mrs. Kelly and her daughter, Miss Kelly, of New street, are spending a week with friends in Jersey City.

Miss Olive Wikoff, of Richmond street, has returned from Raritan, where she spent a week with relatives.

Miss Mills, of Elizabeth, who has been visiting Miss Lizzie Smalley, of Craig place, returned home Saturday.

George Egel, Sr., and his daughter, Miss Carrie Egel, of Somerset street, are rapidly recovering from attacks of typhoid fever.

Mr. and A. M. Lance and daughter, Miss Lance, of Cokesbury, spent Sunday at the home of Miss Eva Lance, on Somerset street.

Mr. and Mrs. Gilbert Apgar, formerly of this city, but now of Brooklyn, have come to Plainfield, where they will remain for a month.

Mr. and Mrs. Thomas H. Keller and son, Harold Keller, of New York, spent Sunday with Councilman and Mrs. James Craig, of West Front street.

Mr. and Mrs. Alexander Russell Bond have returned from their honeymoon. As soon as their new home on Netherwood Heights is completed they will take up their residence there.

AT THE THEATRES.

J. H. Stoddart will play "The Bonnie Brier Bush" for another week at the Republic Theatre, at the end of which time that delightful play will be moved to Harlem for a week's engagement at the Harlem Opera House. From thence it goes to Toronto and the other principal cities of Canada and the northwestern States. No play produced in New York in the past half-dozen seasons has been accorded such excellent words of commendation from the greatest critics as has this dainty comedy-drama in which the favorite actor of New York's famous old stock companies has made his first appearance as a star.

John Kendrick Bangs, writing in "Harper's Weekly" says: "The Bonnie Brier Bush' is the most satisfactory dramatization of a popular book that has appeared. I would observe parenthetically that our managers would do well to profit by this example of how the thing should be done. Furthermore, it is exceedingly well acted. Mr. Stoddart's Lachlan Campbell would have made a reputation for this actor even if he had hitherto lacked it. The role fits him with that precise nicety that has made Jefferson's "Rip VanWinkle" a perennial attraction, and Mr. Stoddart is to be felicitated that upon his first appearance as a star, every curve of the figure of his genius is shown by the garments his playwights have cut for him." Mr. Stoddart in "The Bonnie Brier Bush" continues to draw crowded houses to the Theatre Republic at every performance. A special matinee will be given on Election day.

Modern Surgery Surpassed.

"While suffering from a bad case of piles I consulted a physician who advised me to try a box of DeWitt's Witch Hazel Salve, "says G. F. Carter, Atlanta, Ga. "I procured a box and was entirely cured. DeWitt's Witch Hazel Salve is a splendid cure for piles, giving relief instantly, and I heartily recommend it to all sufferers." Surgery is unecessary to cure piles. DeWitt's Witch Hazel Salve will cure any case. Cuts, burns, bruises and all other wounds are also quickly cured by it. Beware of counterfeits. L. W. Randolph.

Report of Convention.

The delegates to the State W.C.T.U. convention held at Hackensack last week presented a report at the meeting of the local union Thursday afternoon. They reported that the convention was one of the best ever held and that unusual courtesy was extended to the white-ribboners by the people of Hackensack.

Working on Storm Sewer

Contractor C. M. Meeker has completed laying the storm sewer on Clinton avenue and West Third streets, and commenced work Friday on the Plainfield avenue extension. All the pipe for the job has been received and there is nothing to cause any delay in the work.

Will Visit Warren Boys.

It is reported that upon the disbandment of the volunteer fire department of Elizabeth, the Red Jacket Company, No. 4, of that city, will make a visit to the Warren Engine Company, of the borough, and that the Elizabeth boys will bring a present with them.

ASTHMA CURE FREE!

Asthmalene Brings Instant Relief and Permanent Cure in All Cases.

SENT ABSOLUTELY FREE ON RECEIPT OF POSTAL.
WRITE YOUR NAME AND ADDRESS PLAINLY.

There is nothing like Asthmalene. It brings instant relief, even in the worst cases. It cures when all else fails.

The Rev. C. F. WELLS, of Villa Ridge, Ill., says: "Your trial bottle of Astamalene received in good condition. I cannot tell you how thankful I feel for the good derived from it. I was a slave, chained with putrid sore throat and Asthma for ten years. I despaired of ever being cured. I saw your advertisement for the cure of this dreadful and tormenting disease, Asthma, and thought you had overspoken yourselves, but resolved to give it a trial. To my astonishment, the trial acted like a charm. Send me a full-size bottle."

Rev. Dr. Morris Wechsler,
Rabbi of the Cong. Bnai Israel.
NEW YORK, Jan. 3, 1901.

DRS. TAFT BROS'. MEDICINE CO.,
Gentlemen: Your Asthmalene is an excellent remedy for Asthma and Hay Fever, and its composition alleviates all troubles which combine with Asthma. Its success is astonishing and wonderful.
Very truly yours,
REV. DR. MORRIS WECHSLER.

After having it carefully analyzed, we can state that Asthmalene contains no opium, morphine, chloroform or ether.

AVON SPRINGS, N. Y., February 1, 1901.

DR. TAFT BROS. MEDICINE CO.
Gentlemen: I write this testimonial from a sense of duty, having tested the wonderful effect of your Asthmalene, for the cure of Asthma. My wife has been afflicted with spasmodic asthma for the past 12 years. Having exhausted my own skill as well as many others, I chanced to see your sign upon your windows on 130th street, New York, I at once obtained a bottle of Asthmalene. My wife commenced taking it about the first of November. I very soon noticed a radical improvement. After using one bottle her Asthma has disappeared and she is entirely free from all symptoms. I feel that I can consistently recommend the medicine to all who are afflicted with this distressing disease.
Yours respectfully, O. D. PHELPS, M. D.

DR. TAFT BROS. MEDICINE CO. February 5, 1901.
Gentlemen: I was troubled with Asthma for 22 years. I have tried numerous remedies, but they have all failed. I ran across your advertisement and started with a trial bottle. I found relief at once. I have since purchased your full-size bottle, and I am ever grateful. I have family of four children, and for six years was unable to work. I am now in the best of health and am doing business every day. This testimony you can make such use of as you see fit. Home address, 285 Rivington street,
S. RAPHAEL,
67 East 129th street, New York City.

TRIAL BOTTLE SENT ABSOLUTELY FREE ON RECEIPT OF POSTAL.

Do not delay. Write at once, addressing DR. TAFT BROS. MEDICINE CO., 79 East 130th Street, N. Y. City.

SOLD BY ALL DRUGGISTS. 8 29 6m

Heat That Cold Room
WITH A MILLER OIL HEATER.
The Miller Hanging, Stand and Banquet Lamps.
Reliable Goods.
Jos. W. Gavett.

THE EUREKA FELT MATTRESS } IS CLEAN, NON-ABSORBENT, ONE OF THE SOFTEST AND MOST COMFORTABLE MADE. All sizes kept in stock.

ALSO FULL LINE BEDDING AND SPRING SUPPLIES.

Fall Line of
Choice Furniture
Assembling Daily.

Powlison & Jones 149 & 151 E. Front St.

A POSTAL CARD

from any Confectioner, Druggist or Grocer handling or desiring to handle a fine line of Candies in bulk or packages, will bring one of our salesmen with full particulars. Ready now for winter trade.

R. Bedshaw

151 & 157 Market St.
677 Broad St. Tel. 397
NEWARK, N. J. m th

PUTNAM & DEGRAW.
NEW FALL AND WINTER GOODS.

Men's Wool Back Underwear, at.....50c ea
Men's Blue Ribbed Underwear, at.....50c ea
Men's Black Wool Half Hose, at.....15c and 25c pr
Men's All Wool Underwear,.....1.00, 1.50 and 1.75 ea
Men's Driving and Work Gloves,.....25c, 50c, 75c, 1.00 pr
Ladie's Fleece-lined Black Hose,.....15c and 25c pr
Children's " " " .....15c and 18c pr
Ladies' and Children's Underwear, several styles and prices.

OPEN EVENINGS.

SOAP } 200 BOXES OF OUR Palm Oil Soap just received. One of the best bath soaps made.
10c per cake. $1.00 per doz.
T. S. ARMSTRONG, "The Apothecary"
Corner North and Park Avenues.

"OUT OF IT."

If you neglect your teeth. Retain beauty, comfort, satisfaction, and aid your digestion by keeping your teeth in a proper condition. Nature gave you teeth, eyes, hands, etc., to take care of. Do you do it?

DR LEONARD,
104 E. Front Street,
Hours 8 a. m. to 6 p. m. Plainfield.

ANDREW LOVE, Jr.
(SUCCESSOR TO D. S. ROBERTS).
Livery, Boarding, Sale and Exchange
STABLES.
Office 115 E. Second St.
Telephone Call 1474. Plainfield, N. J.
Calls promptly attended to day or night.

SHERIFF'S SALE—In Chancery of New Jersey. Between Thomas J. Roberts, complainant, and Preston G. Taylor et als., defendants. Fi. fa. for sale of mortgaged premises.

By virtue of the above stated writ of fieri facias, to me directed, I shall expose for sale by public vendue, at the Court House, in the city of Elizabeth, N. J., on

WEDNESDAY, THE SIXTH DAY OF NOVEMBER, 1901,

at two o'clock in the afternoon of said day, all those certain tracts, lots or parcels of land and premises, hereinafter more particularly described, situate, lying and being in the township of Westfield, in the county of Union and State of New Jersey. The same being lot number three (3) on "Map of building lots of Peddie and Harrison, at Westfield, New Jersey":

Beginning at a stake at a point where the northerly line of Kimball avenue intersects the easterly line of Mountain avenue; thence along the line of Kimball avenue northeasterly one hundred and sixty-five feet to a stake and corner of lot number ten (10) on said map; thence binding on the line of lot number ten (10) northwesterly eighty-five and six-tenths feet to the easterly rear corner of lot number four (4) on said map; thence binding on the line of lot number four in a southerly direction one hundred and fifty-two feet to the aforesaid line of Mountain avenue; thence southeasterly along the line of said avenue sixty-one and five-tenths feet to the place of beginning.

Being the same land and premises conveyed to Preston G. Taylor by Charles B. Peddie and Joseph B. Harrison and wives by their deed dated June 18, 1901, and recorded in the Clerk's office of Union county, in book 231 of deeds, pages 99, etc.

Also another tract described as follows. *Also another lot: Beginning* at a stake in the northwesterly line of Kimball avenue, said stake being the most easterly corner of lot number three (3) on said map; thence binding on the line of lot number three northwesterly eighty-five and six-tenths feet to a stake and the east corner of lot number four; thence binding on the line of lot number five (5) on said map in a northerly directly eighty-one and eight-tenths feet to the west rear corner of lot number eleven; thence binding on the line of lot number eleven southeasterly ninety-eight and six-tenths feet to the aforesaid line of Kimball avenue; thence along the line of Kimball avenue southwesterly seventy-five feet to the place of beginning. The said lots being numbers three and ten, on map of building lots of Peddie and Harrison, at Westfield, New Jersey.

ROBERT G. HOUSTON, Sheriff.
CLARENCE D. MEYER, Sol'r.
10 7 5m EDJ&PDP Adv. Fees—$12.60.

HEAD ACHE

"Both my wife and myself have been using CASCARETS and they are the best medicine we have ever had in the house. Last week my wife was frantic with headache for two days, she tried some of your CASCARETS, and they relieved the pain in her head almost immediately. We both recommend Cascarets."
CHAS. STEDEFORD,
Pittsburg Safe & Deposit Co., Pittsburg, Pa.

CANDY CATHARTIC Cascarets TRADE MARK REGISTERED REGULATE THE LIVER

Pleasant. Palatable. Potent. Taste Good. Do Good. Never Sicken, Weaken, or Gripe. 10c, 25c, 50c.
... CURE CONSTIPATION. ...
Sterling Remedy Company, Chicago, Montreal, New York. 317

NO-TO-BAC Sold and guaranteed by all druggists to CURE Tobacco Habit.

Eastern Bottling Company,
Second St., cor. Central Ave.
Telephone Connection 190.
BOTTLERS OF
Ballantine's Export Beer.
Wholesale Dealers in Ballantine's Newark Fine Ales and Porter.
Also Bottlers of Fine Mineral Waters.
FRANK LINKE, Manager. 8 28 tf tu f

Fall Hats
soft and stiff.
The latest Panama Alpine
JAS. R. BLAIR.

THE FIGHT WITH BOTHA.

Further Details of the Attack In Which Benson Fell.

PRETORIA, Nov. 4.—Further details have been received regarding the attack by the Boers under Commandant General Louis Botha last week upon Colonel Benson's column near Brakenlaagte, eastern Transvaal. It appears that General Botha, who had been joined by another big commando aggregating a thousand men, attacked Colonel Benson's rearguard Oct. 30 on the march and captured two guns, but was unable to retain them. Colonel Benson fell mortally wounded early in the fight.

Major Wools-Sampson took command, collected the convoy and took up a position for defense about 500 yards from intrenchments prepared by the Boers. The captured guns were so situated that neither side could touch them.

The Boers made desperate efforts to overwhelm the whole British force, charging repeatedly right up to the British lines and being driven back each time with heavy loss. The defense was stubbornly and successfully maintained through the whole of the following day and the succeeding night until Colonel Barter, who had marched all night from Bushman's kop, brought relief in the morning of Nov. 1. The Boers then retired. Their losses are estimated as between 300 and 400. Colonel Benson did not long survive.

Not only did General Botha direct the attack, as already cabled, but he personally shared in the fighting.

Queen Alexandra, following the example of the late Queen Victoria, is sending Christmas gifts to the troops in South Africa. For this purpose she has ordered thousands of brier pipes, each silver mounted and bearing the stamp of the crown and her majesty's monogram.

BRIGGS REMEMBERS NOTHING.

Murderer of Mrs. Jones Arraigned at Bellows Falls, Vt.

BELLOWS FALLS, Vt., Nov. 4.—In view of the fact that the murder of Mrs. Chauncey Jones at Langdon, N. H., is the first affair of the kind in this section of the country for nearly a quarter of a century it is not surprising that hundreds flocked to the little farmhouse, the scene of the tragedy, while many went to Claremont, N. H., where the accused man, George H. Briggs, was arraigned before a local justice. Briggs was held without bail to await the action of the grand jury without any evidence being produced exeept the statement of the county attorney. Briggs declared yesterday that he had no recollection of what occurred at the Jones house.

The result of the inquest has not yet been announced.

Cleveland Jones was closely questioned by the authorities. He said that when Briggs appeared at the doorway of the Jones house the four younger children sought refuge in the cellar and were there when their mother, shot to death, stumbled into the front room to die.

They heard Briggs leave the house and his oath to return and clean out the whole place, so that without even a glance at their dead mother's face they all rushed to the home of one of their neighbors.

Cleveland said that he saw Briggs struggling with his wife in his own doorway and heard her pleading with him not to go back to the Jones house.

Train Wreckers Try Again.

TORRINGTON, Conn., Nov. 4.—It is learned from an authoritative source that another attempt was made to wreck a train on the Naugatuck division of the New York, New Haven and Hartford Railroad company on Saturday night. The train which leaves Winsted for Bridgeport at 9:40 was the one upon which the would be wreckers had designs. A large stone was found on the track in almost the identical spot where one was placed about a week ago. The engineer saw it in time to slow down his train. The locomotive struck the obstacle and moved it to one side and passed on its way unharmed.

"Scab" Workmen Shot.

COLUMBIA, S. C., Nov. 4.—Two machinists working in the Southern railway shops here, Walter Binder and William Seaver, were shot in their house some time after midnight last night by a party of men. Seaver was killed instantly and Binder desperately wounded. According to the antemortem statement of Binder the attacking men were former strikers who were bent upon killing the "scabs." Harry Jones and Arthur McCraney have been arrested. More arrests will follow.

No News From Miss Stone.

CONSTANTINOPLE, Nov. 4.—Nothing is publicly known here beyond what has been cabled regarding the whereabouts and fate of Miss Ellen M. Stone, the abducted American missionary, or the progress of the negotiations for her ransom. In the absence of news there is considerable disquietude.

A Lager Beer Combine.

LOUISVILLE, Ky., Nov. 4.—The six lager beer breweries of Louisville have transferred their properties to a new corporation, known as the Central Consumers' company, which is capitalized at $3,500,000.

Want Tampa Agents Expelled.

HAVANA, Nov. 4.—The cigar makers of Havana have petitioned the government to expel from Havana the agents of the Tampa resistencias who have been trying to persuade workmen to go to Tampa.

Half a Town Burned.

BOONEVILLE, Miss., Nov. 4.—Half of the business portion of this town has been destroyed by fire. The postoffice, Methodist church and twelve other buildings were consumed.

TO PUNISH TREASON

Draft of a New Act Discussed In Manila.

AIMED AT TURBULENT FILIPINOS.

Vice Governor Wright Says, "Americans Are Here and Intend to Stay"—Strange Utterance of Senor Reyes.

MANILA, Nov. 4.—There was a public discussion before the Philippine commission yesterday of the draft of the act against treason and sedition. Many prominent Filipinos were present. Vice Governor Wright explained the object of the bill, saying that the Spanish code was unsatisfactory.

"There are a number of people living in the Philippines," remarked Mr. Wright, "who, so long as there is no punishment for treason, will take advantage of the fact to clog the wheels of the insular government. It must not be overlooked that turbulent spirits exist in the pacified provinces. The masses of the people are susceptible to inflammatory utterances and liable to be influenced by scheming demagogues. It would be inexcusable weakness on the part of the commission to allow the people to be aroused to deeds of violence who are now gradually drifting to the pursuits of peace.

"The recent renewed attempts at insurrection in the island of Samar and the province of Batangas, Luzon, and at a few other points, due to noisy Filipino agitators, have caused a feeling of unrest in the minds of both Filipinos and Americans, and the effect of their continuance would be to make impossible the very things these agitators claim they most desire. Such endeavors serve to recruit the ranks of the insurgents and to postpone the era of good feeling and fellowship which must come.

"No excuse exists for secret political organizations. Their intent must be evil. No matter what may have been the opinions of the Filipinos regarding the sovereignty of the American government, the fact remains that the Americans are here, and, moreover, here they intend to stay."

The bill was then read in Spanish.

Senor Sabella Reyes, a Spanish journalist, who has been here for several weeks, said he was opposed to the bill and objected generally to the imposition of the death penalty for political crime. He suggested that persons committing the offenses against which the bill was aimed should be deported to the United States and declared that Italy and Portugal had enacted the most reasonable existing laws dealing with the matters under consideration.

Commissioner Worcester asked him if he considered the killing of King Humbert a political crime.

Senor Reyes—Nothing political is criminal.

Vice Governor Wright asked him if he considered the killing of President McKinley a criminal act.

Senor Reyes—I have already made it clear that there is no such thing as a political crime.

The commissioners indignantly ordered him to take his seat.

Senor Buencamino, on behalf of the Federal party, objected to the bill.

Advices from Catbalogan, Samar, say it is well known that, in spite of the fact that all the ports of Samar are closed, supplies still reach the insurgents. Most of this work is done during dark nights by small boats from the island of Leyte. Every available gunboat is now endeavoring to prevent this.

The capture of Lukban's commissary has proved a great blow to the insurrection, as it renders future supplies very precarious.

Conditions in the island of Leyte are very annoying to General Smith. A large number of junks are used with the express object of aiding the insurgents in Samar, covering the movements of fugitives and landing provisions and clothing.

Four Badly Hurt In Trolley Accident

COLUMBUS, O., Nov. 4.—Four persons were seriously hurt, one of them perhaps fatally, and several others were slightly cut and bruised in a collision of two motor cars on the Columbus, London and Springfield Electric railway yesterday afternoon at Rome, a few miles west of Columbus. The collision occurred at the bottom of a steep grade and was caused by the brakes on a descending car failing to work, allowing it to crash into a car standing at a siding.

Fierce Fire In Lisbon, N. H.

LISBON, N. H., Nov. 4.—Starting in the peg mill of James G. Moore, fire has destroyed a large part of the business section of this town. The inflammable material in the mill made a tremendous blaze, and the flames quickly spread to the adjoining buildings on Main street. Not only were the principal business blocks burned, but several dwelling houses also were swept before the fire. The loss is fully $100,000.

Li Hung Chang Is Better.

PEKING, Nov. 4.—The condition of Li Hung Chang, who has been seriously ill, shows improvement. His physicians diagnose the malady as ulceration of the stomach, and the hemorrhages have been severe. As a rule he is an intractable patient; but, having been told that his life depends upon his adhering to a liquid diet, he is complying with the medical orders.

Ovation For Sousa's Band.

LONDON, Nov. 4.—Sousa's band received a memorable ovation at the close of its engagement at the Glasgow exhibition. The crowd wanted to carry the conductor on their shoulders. Mr. Sousa began a tour of the provinces today at Middlesborough.

UNCLE SAM'S MAIL.

Recommendations by Assistant Postmaster General.

FURTHER TEST FOR PNEUMATIC TUBES

Mr. Shallenburger Urges a Fast Service Between the Pacific Coast and the Orient—Annual Expenses Increased.

WASHINGTON, Nov. 4.—The annual report of Second Assistant Postmaster General William S. Shallenburger, just made public, urges regular direct fast mail service between the Pacific coast and the orient, the re-establishment of the pneumatic tube service generally and the closer separation of city mail by postal clerks on railway trains rather than by clerks of the mailing division after its arrival in the general office. Under the last named proposition the entire force engaged in distributing the mail ready for the carriers would be under one management, and congestion in a postoffice could be overcome by the temporary detail of railway mail clerks off duty. The city distribution postal cars have been assumed entirely by the railway mail service, supplanting the former practice of having clerks from the city postoffices go out some distance on the road to meet incoming trains.

Constant demands are now being made for still closer separation by having the railway mail clerk or superintendent in charge take the outgoing mail from the public and see that it is expeditiously dispatched and also deliver the incoming mail, properly made up for the carriers. Mr. Shallenburger suggests for the present a test of the practical operation of this proposition at postoffices whose gross receipts are $500,000 or more a year.

The postoffice department has no contract for direct mail service between the Pacific coast and the Philippines, mails being carried by government transports or by steamers to Hongkong and thence by steamers of other countries to Manila.

"The mail service and commercial interests," says the report, "would be greatly advanced by fast mail steamers adhering strictly to schedule time between the Pacific coast and Manila and calling at other ports at regular intervals under contract with this government."

The request for an appropriation of $500,000 for pneumatic service is renewed as a basis for beginning the service, which, when fully established, it is stated, will involve an annual expenditure approximately $800,000. The department expresses its opinion and that of the commission of experts that investigated the subject that the outright purchase of the system should not be considered by congress pending a more complete test.

The report shows that on June 30 last there were 267,357 miles of star route service, 183,358 of railroad routes, 45,779 of railway postoffice car routes and almost 3,000 miles of electric and cable car routes. The annual rate of expenditure for all classes of domestic mail transportation mail service has increased $6,940,285 since last year.

End of the Industrial Commission.

WASHINGTON, Nov. 4.—The industrial commission will cease to exist on Dec. 15 by operation of law. The members of the commission are now at home mostly to vote in the coming state elections. A full meeting of the commission will be held next Wednesday, and the commission probably will remain in session most of the month, going over its final report. This will be embodied in one volume and will be submitted to congress about the time the official existence of the commission expires.

Costly Blaze In Milwaukee.

MILWAUKEE, Wis., Nov. 4.—Fire destroyed the warehouse and contents of the Metropolitan Storage company, 177 and 179 Second street, and partly damaged the property of the American Laundry company's plant and the Westlake, Delahunt & Smith printing office adjoining. The total loss will probably reach $100,000.

Forest Fires In Missouri.

POPLAR BLUFF, Mo., Nov. 4.—The fiercest forest fires since 1835 are raging a few miles south of here. The woods have been in flames for three days, and thousands of cattle and horses are in danger. Farmers and stockmen have turned out en masse to fight the flames, but their efforts have so far availed little.

Robbery and Arson.

NEW YORK, Nov. 4.—Burglars entered the store of Henry Wolcott at Eatontown, N. J., and, blowing open the postoffice safe, secured $400 in cash and stamps. The building was set on fire and burned. The entire loss is placed at $4,000. Mr. Wolcott carried $3,000 insurance. Mrs. Nephew is the postmistress.

A New Window Glass Plant.

MILLVILLE, N. J., Nov. 4.—T. C. Wheaton & Co.'s new window glass plant, which is the largest in Pittsburg, started operations today. The new works will give employment to 300 hands.

CONDENSED DISPATCHES.

Thomas E. Barry, head porter of the New York postoffice, has been arrested on a charge of robbing the mails of jewelry and laces.

Mr. William Whitney's stable leads in the list of winning owners of the season. More than $108,000 is credited to his representatives.

After plotting five years in prison Frederick Bankert killed Mrs. William H. Green, who rejected him before her marriage; her husband and himself in Amsterdam, N. Y.

NEW JERSEY POLITICS.

Both Parties Claim Victory on Eve of Battle.

NEW YORK, Nov. 4.—The gubernatorial campaign in New Jersey was brought to a close with the leaders of both parties claiming a victory for their respective candidates. It has been one of the most stubborn battles ever fought in the state, the Republicans leaving no stone unturned to hold the state machinery which they have controlled for nearly a decade, while the Democrats struggled to take it from them.

The Republicans base their hopes on two things—first, the large majority which must be wiped out by the opposition and, second, on the fact that they think the voters of the state, pleased at the prosperous condition of affairs in the nation, will return a Republican governor as an evidence of their indorsement of the national administration and as an assurance to the present head of the administration that they have confidence in him. It was principally on the latter issue that the party made its fight.

The Democrats claim victory chiefly on the personal popularity of their candidate for governor, James M. Seymour. He is very popular with the working classes, and his strength is acknowledged by his opponents. He has thrice been elected mayor of Newark by large majorities.

Both state committees have compiled tables made up from reports from various counties of the state. The Republicans by their figures show that Franklin Murphy, their candidate for governor, who is also chairman of the committee, will be elected by about 10,000 majority.

The table compiled by William B. Gourley, chairman of the Democratic state committee, shows that Mayor Seymour will have about 8,000 majority.

STARVED THEIR PATIENTS.

Nurses In an Insane Asylum Under Grave Charges.

CHICAGO, Nov. 4.—Two female nurses at the Asylum For the Insane at Dunning, Ill., were today formally charged by Secretary Follett W. Bull of the Civil Service Reform association with having caused the death of two patients in the asylum, Kate Neddo and Kate Kurkowski.

The charge is made that the nurses deliberately withheld food from the patients, sometimes giving them nothing at all and for weeks nothing but bread and tea. It is also charged that medicines provided for the patients were not administered to them. The motive assigned in the charge is that the patients were especially obnoxious to the nurses and that their course was prompted by a desire to so weaken the patients that they would become ill and be sent to a ward for the sick, thus relieving the nurses of the care of them. It is charged that this course was carried too far and that the patients' death resulted from it.

The women died early in September, and the causes of death were given in the death certificates as inanition in one case and scurvy in the other. The case was brought to the attention of the Civil Service Reform association by Miss Jane Addams, Miss Julia C. Lathrop and Dr. Alice Hamilton of Hull House, who gained their first information from Dr. Clara Ferguson, for six years woman physician at Dunning.

Minister Wu Uninformed.

WASHINGTON, Nov. 4.—Mr. Wu, the Chinese minister, has returned to the city from his trip to Ann Arbor, Mich., where he went to deliver an address to the students. Replying to questions on the subject, Mr. Wu said he had not received any notice of his recall to China, a step which a Peking dispatch of Saturday's date said had been determined upon, nor had he received any intimation that he would be asked to return. As he has heretofore expressed himself, the minister would not be surprised in the least if such action were contemplated by his government, as he now has served on the mission here for more than a year longer than the customary time allowed by the foreign office at any one place—viz, three years.

Accidental Shooting.

NEW CAANAN, Conn., Nov. 4.—As a result of the accidental discharge of a .32 caliber revolver Craig Zerzoy, aged fifteen, at his home fatally injured, and his death is momentarily expected. Zerzoy and Bert Saunders, a playmate, were holding the revolver, and in some manner it was prematurely discharged. As Zerzoy fell to the ground he said, "Do not harm Saunders, as it was not his fault." No arrest has been made.

Bay State Predictions.

BOSTON, Nov. 4.—A Republican plurality of from 30,000 to 40,000 is the concession of the Democratic leaders at what is practically the close of the state campaign of 1901 in Massachusetts. The Republican leaders, who claim to have canvassed the state thoroughly, say that their plurality will be 55,000. It has been one of the quietest campaigns known in this state, even in the ordinary quiet of "off years."

Tortured by Burglars.

MASSILLON, O., Nov. 4.—Balser Race, his wife and two sons, living near this city, were tortured by burglars until they gave up over $1,000 in certificates of deposit and $40 in money. The burglars set fire to the hair of their victims and threatened to roast them alive. One of Race's sons may not recover. The burglars escaped in vehicles stolen from Mr. Race.

Moscow and Vladivostok United.

LONDON, Nov. 4.—The last rails of the line connecting Moscow and Vladivostok, according to a dispatch from St. Petersburg to The Daily Mail, will be laid today.

Prepare for Cold Weather

Oil Heaters,
Cylinder Stoves,
Stove Boards,
Stove Pipes,
Stove Repairs,
Furnace Repairs,
Furnaces Cleaned,
Kerosene Oil,
Gasoline Oil.

H. E. Gayle Hardware Co.
Front Street and Park Avenue.
Tel. 662.

REMOVED

I have removed my bicycle business to

129 North Avenue.

Have also added a complete line of Cameras & Photo Supplies.

Nelson Van Winkle.

129 North Avenue.

ALL THE LATEST IDEAS IN DECORATIONS
For Dinner-parties, Receptions and Weddings.
Southern Smilax at short notice.
Funeral Designs and Spray Tied Pieces.
Japan Iris now ready for transplantation.
Everything in the Florists' line.
MRS. L. J. DENTON.
Tel. Call 731 306 West Front Street.

Notice to Taxpayers.

Notice is hereby given to the taxpayers of the City of Plainfield, that the Taxes assessed in said city for the year 1901 are now due and payable, and that if said Taxes be not paid by November 20th Next, the names of the defaulter, with their respective taxes, will be returned to the City Judge for prosecution.

The Commissioners of Appeal in cases of taxation in and for said City, will meet at the Council Chambers, No. 109 Park Avenue, Plainfield, N. J., on the fourth Tuesday of October next (October 22, 1901), at 2 p. m., to hear complaints relating to assessments.

FRANK H. Smith, Collector.
Dated Plainfield, N. J., Oct. 1, 1901.

HOAGLAND'S EXPRESS
Baggage, Freight, Pianos and Furniture Moved.
Office—302 Park Ave. Tel. 1224.

DOBBINS. CIGARS.
108 NORTH AVE

AUDSLEY'S ART STORE,
Maurice A. Audsley, Manager.
No. 185 E. FRONT ST.
Fine Portraits and Enlargements, Pictures and Artists' Materials, Artistic Framing a Specialty.
VISITORS ALWAYS WELCOME.
4 5 tf

LADIES DESIRING.....
Knife-Pleating or Pinking
done will please leave their orders at No. 121 Duer Street, and it will receive prompt attention.
MRS. FORCE.

Liquid Electricity
Is the dead shot cure for pain. It surpasses all other remedies in the wonderful power it possesses over Rheumatism, Neuralgia, Old Chronic Lameness.
Once tried, never without it. For sale by George Belcher, 110 East Fifth street, or at Drug Stores.
9 20 tf

FOR WALLS AND CEILINGS
SACKETT'S PLASTER BOARDS
Patented May 28, 1901
Made in sheets 32x36 inches.
Nail directly to studding and finish with Plaster.
Walls and ceiling constructed with this Plaster Board are light and durable, cannot fall, saves weeks of time, as the light finishing required dries quickly, are warmer than lath and plaster and cleaner in application.
A FIRE RETARDENT. For sample circulars and further information apply to
D. C. IVINS & CO.,
Plainfield, N. J

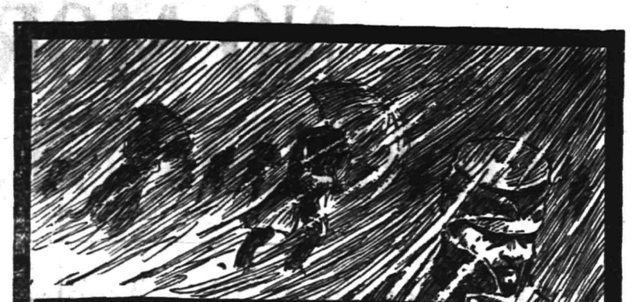

If there's a BLIZZARD OUTDOORS Use a
RICHMOND
HEATER
And you'll have SUMMER INDOORS.
It's a Heater that Heats. Effective in all kinds of weather, economical of fuel, easy to regulate, durable.
Your dealer should have our Catalogue. If not, write to
The Richmond Stove Company
NORWICH, CONN.

SPECIAL VALUES IN WINTER UNDERWEAR.

Ladies' Vests and Pants, heavy weight fine quality and fleece lined, special at.....25c
Ladies' Vests and Pants, extra heavy weight, fleece lined, regular made, perfect fitting, special.....49c
Men's Fleece Lined Shirts and Drawers, extra heavy weight, perfect fitting, something that can't be duplicated elsewhere less than 50c, special.....44c
Men's Fleece Lined Shirts, double breasted front and back, good value at 65c, special.....50c
Men's Wool Socks, camel hair and natural wool, good value at 20c, special.....15c

SPECIAL SALE OF MILLINERY

Lot 1—20 dozen Scratch Felt Hats, special.....49c
Lot 2—20 dozen Felt Alpines, in gray, castor and black, worth 75c, special.....59c
Lot 3—Short Back Sailors.....49c
Lot 4—French Felt Short Back Sailors, special.....69c

Our Millinery Department is in charge of MISS KITTIE DALY.

I. H. BOEHM,
109-111-113 W. FRONT STREET.

FINE FURS.

Special attention is directed to our very large and choice selection of Furs. The entire stock is new and only the newest and fashionable fur pieces are shown.
Neck Boas of various furs in a wide variety of designs. Muffs in a number of different grades.
Children's Fur Sets.
Prices are extremely moderate.

LEDERER'S.

CANDY at CAMPBELL'S. 112 W. FRONT ST.
Special Mixed, 13c lb
Chocolate Mixed, 21c lb
Peanut Brittle, 7c lb
American Mixed, 8c lb
Examine our Box Goods at 40 cents.
THURSDAY & SATURDAY SPECIALS.
TRI THEM.
We make our own candies upstairs. We make fine Chocolates.

Home-Made Candies
Fowler's Ice Cream Parlor,
181 East Front Street,
is now open to the public. Pure Ice Cream and Ices; 35c per quart. Delivered 35c qt. Sunday orders will receive prompt attention.
Ice Cream Soda 5c Glass, With Pure Fruit Syrups.
Home-Made Candies, fresh every day. Second to none. No glucose goods.
Ice Cream Soda 5c.

EYE STRAIN

is caused by defective eyes. HEADACHES and BLURRED VISION is the result. These troubles can be remedied by GLASSES scientifically FITTED.
STILES & CO. 107 E. Front St.,
Every Thursday.
HOURS 11:15 a. m. to 1 p. m. and 1:45 p. m to 4:30 p. m.
Free Examination. All glasses guaranteed.

R. W. BARNES
(SUCCESSOR TO JOHNSON & BARNES),
217 Park Avenue. Telephone 1443.
Having bought from Mr. Johnson his interest in this business I respectfully solicit the patronage of those in need of Groceries, Fruits and Vegetables. Only the best quality of goods offered for sale at very reasonable prices.
eod R. W. BARNES.

A PERILOUS AIR TRIP.

Occupants of Escaped Captive Balloon Land Safely.

SAN FRANCISCO, Nov. 4.—The nine occupants of the captive balloon which escaped from this city Saturday afternoon have returned safely. The balloon was landed near Pescadero, fifty miles from this city and but a short distance from the ocean. The balloon was at one time setting out to sea, but was blown back to land. Those who made the involuntary trip were Ed P. Dudley, aeronaut; A. L. Dodge, Ed Foster, Jr.; Walter Leon, C. P. Vildecoq, J. F. Leonard, M. L. Howarth, John A. M. Swift and Mrs. J. P. Gunsaulus.

A. L. Dodge, one of the passengers, describing the trip, said the balloon first started toward Oakland and after circling about for a time drifted southward and became stationary for a short period. Then, catching a breeze from the eastward, it sailed over the San Mateo hills and stood far out over the ocean, and the occupants of the wicker cage faced the prospect of a plunge into the sea. Twice, according to Dodge's story, the balloon dipped close to the surface of the water, but rose again each time to a considerable altitude. Finally a breeze from the sea caught the balloon and carried it back over the land and after dragging the cage through the tops of a grove of trees landed it on a hillside six miles from Pescadero.

"It was a terrible experience," said Dodge, "and I would not undergo the same adventure again for any consideration. Everybody was more or less shaky, while the woman passenger and two or three men were so sick that they sat in the bottom of the basket throughout the trip."

The Outlook In Pennsylvania.

PHILADELPHIA, Nov. 4. — The campaign just closed in Pennsylvania has attracted more than the ordinary off year interest in consequence of the fusion of the Democrats and independent Republicans on candidates for the only two state offices to be filled, state treasurer and justice of the supreme court. The Republicans, organized under the name of the Union party, joined with the Democrats in the nomination of E. A. Coray, Jr., a Republican, for state treasurer and Herman Yerkes, a Democrat, for supreme court justice against the regular Republican nominees, Frank G. Harris, for state treasurer, and William P. Potter, for supreme judge. The fusion leaders are making strong predictions that their candidates will carry the state, while on the other hand the regular Republican leaders express confidence in bringing their candidates safely through, though passively conceding that the majority may be lowered from that of two years ago, when Barnett, Republican, was elected state treasurer by 110,000 majority over Creasy, Democrat.

Report on Hawaii.

WASHINGTON, Nov. 4.—Authority for the conversion of all Hawaiian silver coins into corresponding coins of the United States and for the immigration of a number of Chinese laborers, conditioned upon their engaging in agricultural pursuits only during their residence in the territory and their return to their own country upon ceasing to be farmers, are the chief recommendations of Mr. H. E. Cooper, acting governor of Hawaii in his annual report. Other recommendations are for the maintenance of an expert forester at the islands to investigate and report upon forest conditions and forestry conservation and extension, the detail of a special agent of the fish commission at Honolulu and the adoption of restrictive measures to prevent wanton destruction of the food fishes of the territory. The estimates for appropriations required for the next fiscal year aggregate $1,412,444.

Strike May Be Averted.

SCRANTON, Nov. 4.—It is quite possible that the threatened strike of the 4,000 men employed in the eight collieries of the Temple Coal company may be averted. Superintendent Thorne told the men's committee that if it can be shown that the fifty dismissed men were known by the foreman to be Maltby strikers when they were hired the company would probably recall the dismissals. The men say there is no question but that the Temple company's foreman knew these men were from among the Maltby strikers.

Senator Davis' Speech Liked.

CITY OF MEXICO, Nov. 4.—Senator Davis' speech in the pan-American congress upholding territorial integrity of the Latin-American republics, also disclaiming any designs against them on the part of the United States and affirming strongly the Monroe doctrine, created much discussion. The Liberal papers approve it. Don Filomeno Mala, editor of the radical Liberal paper El Diario del Hogar, regards the utterance as sure to have the happiest effect among the Liberals throughout South and Central America.

Heir Presumptive Has an Heir.

BRUSSELS, Nov. 4.—Princess Elizabeth, who was married Oct. 2, 1900, to Prince Albert, heir presumptive to the throne of Belgium, yesterday give birth to a son, who will be christened Leopold. In the course of the afternoon the king visited Prince Albert to congratulate him upon the event, expressed his joy and promised to act as godfather.

Drowned In a Canal.

TROY, N. Y., Nov. 4.—While driving in a carriage along the towpath of the Champlain canal near Waterford John Fisher, a contractor of Watervleit, was carried into the canal by the horse swerving. He was unable to extricate himself and was drowned before relief could reach him.

Weather Probabilities.

Fair and much colder; easterly winds, shifting to northwesterly.

FRANCE SENDS NOTE.

Formal Demands Made Upon Turkey For Satisfaction.

FRENCH FLEET NOT HEARD FROM.

It Is Expected That Admiral Caillard Will Be Joined by Other Vessels Before Reaching His Destination.

PARIS, Nov. 4.—M. Delcasse, minister of foreign affairs, has telegraphed M. Bapst, councilor of the French embassy at Constantinople, directing him, so it is announced, to present to Tewfik Pasha, Ottoman minister of foreign affairs, a note asking how the Turkish government proposes to pay the Lorando claim and demanding the execution of the sultan's irade dealing with that matter.

The note will also request satisfaction regarding the rights of France which are defined in the various capitulations and treaties and which in some cases have not been respected and in others have been encroached upon by Turkey.

The declaration of what has been done bears out the statement previously cabled regarding the intentions of the French government.

Admiral Caillard is expected to reach his destination today. The foreign office has received no news from him since his division left the other divisions of the Mediterranean squadron en route for Turkish waters days ago.

It is pointed out that the absence of news is not surprising, as the instructions to Admiral Caillard were to steer due south and to avoid passing in sight of Bonifacio, Corsica, or traversing the strait of Messina in order to prevent his movements being signaled. The vessels of the division carried only a normal supply of coal, but this would be much more than sufficient to enable them to steam 1,500 miles, the estimated distance they must cover before reaching their destination.

It is expected that Admiral Caillard will be joined en route by the torpedo cruiser Condor, which is stationed in Cretan waters, and may be met by the torpedo dispatch boat Vautour, which is stationed at Constantinople. It is also probable that the armored cruiser Admiral Charner, which arrived at Port Said Oct. 31 from the far east, is being held there in order to join Admiral Caillard if needed. It is further reported that three other warships are held in readiness at Toulon to re-enforce him should their presence be necessary.

Dispatches from Rome assert that the second division of the Italian Mediterranean squadron, which, as already announced, left for Turkish waters with the supposed object of counterbalancing the French naval demonstration, will join the first division, which has been cruising in the eastern Mediterranean for some time.

It appears also that the Greek warships Psara, Hydra, Spetsai and Eurotas are now at Smyrna, where is also the Russian Mediterranean squadron.

According to dispatches from Toulon, all the officers and men of the garrison now on leave of absence have been ordered to rejoin their respective commands immediately.

Three transports are preparing to receive troops. The cruisers Du Chayla and Cassard are ready to sail at a moment's notice, and the battleships Bouvet and Jaureguiberry will be ready Tuesday.

The work of repairing the docks was continued throughout yesterday.

Bloodshed at a Political Meeting.

ROANOKE, Va., Oct. 4.—Meager details have been received here from the little town of Ferrum, Va., about thirty miles from Roanoke, on the Roanoke and Southern railroad, of a tragedy at that place. A negro named William Hale took exception to some remarks made by a white man at a political meeting and, leaving the hall, went to his home, where he armed himself with a double barreled shotgun loaded with buckshot, returned to the place where the speaking was being held and fired both barrels into the crowd. A white man named Robinett, who was the village blacksmith, was killed instantly, and John Thomas, colored, received wounds from which he died shortly afterward. Two other men, both white, but names thus far not learned here, were seriously and probably fatally wounded. Hale made his escape and thus far has not been captured.

Mgr. Sbarretti's Farewell.

HAVANA, Nov. 4.—Mgr. Donato Sbarretti, whom the pope has appointed apostolic delegate extraordinary to the Philippines, has issued a farewell pastoral letter to the diocese of Havana. The retiring bishop advises the founding of religious schools for children and the continuation of the Saturday schools now managed by Cuban ladies. Referring to the return by the state to the church of the property belonging to the latter, Mgr. Sbarretti says, "This act will glorify before all nations the government which from a disinterested standpoint has so decreed."

Austrian Socialists to Meet.

VIENNA, Nov. 4.—For the first time in two years the Austrian Socialist party has met in conference in Vienna. A German deputation, including Herren Bebel and Erhardt, attended. Herr Bebel congratulated the conference upon the splendid organization of Socialism in Austria and the results which had been achieved during the last seven years.

Y. M. C. A. Building Dedicated.

SARATOGA, N. Y., Nov. 4.—The dedication of the new Young Men's Christian association building took place yesterday. There was an address by F. W. Pearsall, secretary of the New York State Young Men's Christian association. The local clergy also participated.

THE DAILY PRESS.

L. L. PRICE, - Editor and Proprietor.

Published Daily, except Sunday, at 3:00 p. m.

338 North Avenue. Telephone Call 61.

Two cents a copy. Ten cents a week.

$5 a year—in advance.

No extra charge for papers mailed to points in the U. S. and Canada.

Delivered by carrier or by mail.

The Press has the most complete carrier and mail service of any paper in the metropolitan district.

Any subscriber failing to receive a single issue will confer a favor by notifying the business office.

Advertising rates mailed on request.

Copy for change of Advertisements MUST be in this office by 9 a. m. to ensure change the same day.

PLAINFIELD, N. J., NOV. 4, 1901

THE PRESS is for sale at—

UNION NEWS CO.....R.R. Station
A. H. HARPER.....411 Park Ave
R. A. LAING.....110 W. Front St
A. D. HALLINSON.....Fourth and Liberty Sts
TROLLEY WAITING ROOM.....Watchung Ave
H. BETH.....111 Park Ave
B. W. HAND.....230 W. Front St
W. R. MATTISON.....85 Somerset St
PAUSH & SNYDER.....319 Watchung Ave

THE CANDIDATES.

REPUBLICAN.	DEMOCRATIC.
For Governor,	
FRANKLIN MURPHY	JAMES M. SEYMOUR
For Assemblymen,	
WM. NEWCORN,	CHAS. L. MOFFETT,
FREDERICK MILLER,	CHAS. SULZER,
WILLIAM F. HALL	GEO. H. VANDERVEER
For City Judge,	
WM. H. RUNYON	
For Board of Education,	
FLOYD T. WOODHULL.	REV. DR J. P. TAYLOR
For Councilmen-at-Large,	
JAMES P BUCKLE,	J. P. HOMAN,
EDWARD E. PRAY,	A. H. ATTERBURY,
C. L. MURPHY,	ISAAC N. FIELD,
For Ward Councilmen,	
First Ward,	
WILLIAM GLOAK,	WALTER L. HETFIELD
Second Ward,	
JAN VANHERWERDEN,	LEWIS G. TIMPSON
Third Ward,	
LESLIE M. DANIEL,	J. H. HILLMAN
Fourth Ward,	
ROBERT L LEE,	JOHN F CASEY

COMING EVENTS

November 4—Monday Afternoon Club Lecture "An Afternoon with Schumann."
November 4—Beginning of Fair at German Lutheran church.
November 4—Meeting of Common Council.
November 4—Meeting of Plainfield Board of Education.
November 5—Election Day.
November 5—Football. Alls A. A. vs. Rutgers Scrubs on Alls Common.
November 7—Harvest Home at Muhlenberg Hospital.
November 7—Benefit entertainment of N. P. S. A. A., at Somerset Street School.
November 7—Lecture by Rev. Dr. Buckley on Christian Science—A Delusion," at First M. E. church.

Tomorrow's Election.

Now, on the eve of a State election in New Jersey, it is well to call the attention of the voters of Plainfield to the fact, and to remind them that it is not only a right but a duty of every American citizen to cast a ballot at the coming election. Of chief importance is the choice of a governor of this State. He is the chief executive of the State and, in his hands, rests the appointment of a great number of State officers. His policy will largely influence that of the State and his acts can play a wonderfully important part in the government of New Jersey.

Of the five men who are before the public as candidates for the place, it is a foregone conclusion that the decision of the people lies between two, Franklin Murphy, the Republican nominee, and James M. Seymour, the Democratic choice. For the last few years, the State has given a plurality to the Republican candidates. In 1898, Foster M. Voorhees' plurality for governor was 5,499. This year, the Republicans claim the election of Mr. Murphy by over 10,000 plurality while the Democrats are equally sanguine that Mr. Seymour will be elected by over 6,000 plurality.

Of special importance to the people of Union county is the choice of the men who are to go to the House of Assembly to represent the county there. Judgment should be exercised in voting for the candidates, keeping well in mind the fitness of the men for the place. Party lines will undoubtedly have much to do with the result, but there are other things to be considered.

Then there is the vote for the men who are to look after the municipal machinery for the next year. Seven out of the eleven councilmen are to be elected, also a city judge, a school trustee and sundry justices of the peace and constables. According to the provisions of the Meeker Election Law the city election is combined this year with the general one and all the candidates are voted for on one ticket. It was said that the change was made to reduce the cost, which it undoubtedly did. The enemies of the measure claimed it was an attempt to drag national and State issues into municipal affairs.

However the voting may be, it is certain that in Plainfield this year, the interest in the city election has overshadowed the importance of the other election. It is a question as to whether or not the Plainfield public is satisfied with its present local government. The Republicans are in power, at present, and they are making their fight on their past record in city affairs.

Every Plainfielder, who casts a ballot, tomorrow, should not allow the State ticket to influence him any as far as the city election is concerned. The issues are entirely separate and distinct. If these two can be kept apart in mind, then the Meeker law will be proved a complete success. Otherwise it will be a serious menace to the good government of cities.

Therefore be sure and vote tomorrow and, although there is but one ballot, remember that you are called upon to pass judgment on two entirely different subjects, the State government and the municipal situation, and let your vote be according to your belief in each case.

There has been some talk every autumn of an ordinance to prevent the burning of leaves in the city streets. If householders would only show a little judgment in regard to the burning of leaves, there would be little or no objection to the practice now so general. Early in the morning is the worst time in the day to burn them as they are still damp with the night's dew and will smoke and smoulder for hours filling the neighborhood with an atmosphere of smoke. If the burning is delayed until the middle of the day and the leaves spread out instead of heaped up so high, they will burn quickly and with almost no smoke. Just a little judgment will be a wonderful benefit to the community.

The Daily Press has been criticised for publishing in our editorial column the statement made by Col. Tyler regarding the Democratic party. It is hardly necessary to answer such thoughtless critics. Everyone who has followed the editorial comments of The Daily Press knows of our independent stand. We do not indorse the statement made by Col. Tyler. On the contrary, we do believe that there is a great deal of good in the Democratic as well as in the Republican party. Neither party can, however, pose as perfection. As far as Col. Tyler's statement is concerned, every impartial observer will agree that it was ill-timed coming from last year's Democratic candidate for mayor.

While the morning papers after election will be able to tell the Plainfield public the general results in State and county, it will be The Daily Press that the people of this city will look for reliable figures regarding the county and city as well as the State at large. As on past occasions, the election returns will be covered fully set forth in The Daily Press of Wednesday. For the benefit of the commuter, the result in the city will be bulletined in front of The Daily Press office at an early hour. Wednesday's issue of The Press will be published at 2 o'clock that afternoon.

There seems to be a mistaken idea prevailing that Col Mason W. Tyler was a candidate on the Citizens' ticket and not the Democratic ticket last year. He was regularly nominated at the Democratic city convention and was a candidate on the Democratic ticket. There was no Citizens' ticket last city election.

Mayor Smalley has a number of ideas for the improvement of North Plainfield which he is preparing to have adopted. The members of the Borough Council appear to take the same view and so his plans for a building line and fire limits appear to have an excellent chance of being adopted.

Do you know where you ought to vote tomorrow? A full list of the different polling places in the city is to be found on the first page. Ask one of your neighbors what ward and district you are in and then hunt up the polling place

It is said that figures will not lie and yet each political party is able to prove conclusively with figures before election that victory is coming its way. There is but one way to tell and that is to wait until it is all over.

While you are enjoying the holiday tomorrow, just stop into the office of the Plainfield Water Supply Comyany and tell them your opinion of the need of water meters

As tomorrow will be Election Day, a legal holiday in New Jersey, The Daily Press will not be published on that day.

All of the city public schools will observe the holiday tomorrow and no sessions will be held.

Several Attractions.

The Union Republican League will hold a meeting this evening in its rooms in West Second street. Tomorrow evening a smoker will be the attraction.

USE ALLEN'S FOOT-EASE,

A powder to be shaken into the shoes. Your feet feel swollen, nervous and hot, and get tired easily. If you have smarting feet or tight shoes, try Allen's Foot-Ease. It cools the feet and makes walking easy. Cures swollen, sweating feet, ingrowing nails, blisters and callous spots. Relieves corns and bunions of all pain and gives rest and comfort. Try it TODAY. Sold by all druggists and shoe stores for 25c. Trial package FREE. Address Allen S. Olmsted, LeRoy, N. Y.

NO MORE TRADING STAMPS.

After November 30th, Trading Stamps will not be given out. Throughout the month of December no books will be redeemed. After January 1st, 1902, and throughout the month of January all books and parts of books presented will be redeemed. Positively no books will be redeemed after February 1st, 1902.

Washable Kid Gloves

Very durable perspiration proof. Absolutely retain color and softness after washing, price **1 75**

P and L Kid Gloves

Well-known the world over as the 1.00 glove. They are 2 clasp. Colors modes, tans, black, gray and white.

Centemeri gloves in the same colors **1 50** pr

Single clasp Mocha gloves **1 00** pr

2 Clasp P. K. sewed gloves **1 00** pr

A New Stocking

Boys' stockings made extra heavy for hard wear. Double knee, double sole and high-spliced heel, price **25c** pr

Ladies' foreign knit golf gloves in white, Scotch mixed and red **50c** pr

Childs' plaid golf gloves **25c** pr

Men's Underwear 25c Garment.

Men's Gray ribbed shirts and drawers, medium weight full sizes, splendid goods, one case only at above price.

Ladies' Bleached wool ribbed combination suits (Florence) Beautiful soft goods, **1.25** and **1.98** a suit.

Ladies' Outing Flannel night gowns (good patterns) **98c**

Child's Outing Flannel gowns **50c**

Outing Flannel skirt patterns **25c**

Men's Outing Flannel Night Shirts 50c each

Splendid soft goods, full sizes good quality, excellent colors.

Outing Flannel working shirts in both light and dark colors at **50c**

Black and white working shirts, double front and double back, heavy, strong, wash well **50c** each

Imported knit wool gloves for men in red, white, gray, brown and black 50c pair. Boys Scotch wool gloves 25c and 50c pair.

1.50 Black Derby (new shape) **1 25**

39c and 56c pr yard. Two specials in Bleached Table Damasks, manufacturer's remnants, about half their value. 16 Different patterns.

THIS WEEK'S BASEMENT SPECIALS.

Housefurnishings

Cut Glass, Salt and Pepper Shakers with sterling silver tops, special **29c**

Tea Pots, Pekin shape, in white enameled ware, the 2 qt. size, special **48c**

Toilet Sets, Best grade of American Porcelain, neat decorations, roll bowl, special **1.98**

Parlor Brooms, Good quality green corn, with three rows of sewing, nice light weight, special **19c**

Covered Dishes, In best English Porcelain, blue decoration, round and oblong shape, special **49c**

Coal Hods, Made of heavy black iron Japanned, regular family size, special **19c**

Double Boilers, Blue and white enameled ware, covers to match, seamless, worth at regular price 1.25, special **85c**

Parlor Lamps, Handsome decorations, central draft burners and lift out oil pots, regular 2.00 lamp, special at **1 69**

Wash Tubs, The medium size, painted white inside and grained outside, special **59c**

Galvanized Pails, Full 10 qt. size, extra heavy quality at the special price of **10c**

Clothes Baskets, Extra quality willow, the large size, worth at regular price 98c, special **79c**

Cups and Saucers, In best quality English porcelain, new shape, usually per set 48c, special **39c**

Furniture Dep't.

Parlor Rockers, in solid oak golden finish, cobbler and saddle seats, regular 3.00 chair at **1.98**

Morris Chairs, solid oak golden finish frames with spring seat and velour covered cushions, regular 6.50, special **4.98**

Jardinier Stands, in oak and mahogany and also in Bamboo with straw tops, round and octagon shape, special **49c**

Bed Outfits, including full size iron bed, all iron woven wire springs and soft top excelsior filled mattress, special **4.98**

Sideboards, in solid oak with large mirror and lined drawer for silver, worth to buy regular 12.50, special **9.98**

India Seats, in golden oak and mohogany finish, nicely covered with velour, regular price 1.48, special **98c**

Odd Dressers, in solid oak with swell top and top drawer, large oval French plate mirror, worth usually 9.98, special **7.98**

Dining Tables, size of top 42x42 inches extending to 6 feet, spiral shaped legs, a solid oak table, special **6.98**

Cotton Felt Mattresses, in two parts, full size and best quality ticking, equal to any made, weight 40 lbs. special **9.50**

Centre Tables, in solid oak golden finish, size of top 24x24 inches, heavy turned legs with brass claw feet, special at **1.48**

WOODHULL & MARTIN,

234 236. 238 and 246 WEST FRONT STREET.

Maids' Aprons

with bib and bretelles, embroidery and hemstitched,

AT PECK'S.

Loeser Farm For Sale, Somerville, N. J. 10 5 1m

GARBAGE REMOVED FREE OF CHARGE.
GEO. CHRISTENSEN, 833 St. Mary's Ave.

Central Express,
PAUL F. MEISSNER, Telephone 612
432 Watchung Avenue.

L. L. Manning & Son.
STEAM GRANITE WORKS.
Corner Central Ave. and West Front Street opp. First Baptist church.

Edw. H. Sebring's MONUMENTAL WORKS.
30 32 Somerset Street.

Townsend's Granite Works
Fourth and Richmond Sts.
ME. TOO.

H. DeMott,
UNDERTAKER.
Tel. 248-B. 59 Somerset Street.
Livery attached.

GEO. W. COLE,
UNDERTAKER and EMBALMER,
200 W. Second St., Telephone 158.
Office open Day and Night.

Established 1872.
P. Casey & Son,
UNDERTAKERS and EMBALMERS.
Office 16 Park Ave.
Residence 417 W. Third St. Tel. 1062.
Office Open Day or Night.

WANTS & OFFERS

STALL and carriage room to let. Inquire Gulick, 42 Lincoln place. 10 5 tf

FIVE per cent. loans negotiated. Elston M French. tf

LARGE pleasant rooms, with board, at 109 West Seventh street, corner Park Ave. 12 29 tf

TO LET—Five rooms, first floor; all improvements. 717 South avenue. 10 31 tf

TO LET—Two connecting rooms, newly decorated, with board; terms reasonable, 1121 Putnam Ave 10 31 6

FIRE INSURANCE placed at lowest rates and in best companies; mortgages placed at 5 per cent. William H. Abbott, 163 North Ave. 6 6 tf

FARMS for sale; real estate and insurance. W. H. Rogers, Washingtonville, N. J. 4 10 tf

WE want agents for piano furniture, clothing, cloak, suit, shoe, and millinery departments; cash or credit; men or women will answer. D. Wolff & Co., 121-137 Market street, Newark. 9 18 6wk

TO LET Large store, 33 Somerset street; in March flat and large stores, 502 Watchung Ave. Enquire 49 Somerset street. 5 15 tf

TO LET—Small store, 302 B Richmond St. 10 30 eod tf

PARTIES wishing comforts of home can find desirable rooms and excellent board at $5 00 per week. 420 Central avenue. 11 4 6

WANTED—Housekeeper for hotel; one who can room in the house. Address Hotel, care Daily Press. 11 4 2

LOST—Between Plainfield and Somerville, a green velvet chair seat. One dollar reward. Apply Janitor, Babcock Building. 11 2 3

GIRLS wanted at Mrs. Lindsay's Intelligence Office, 424 West Front street. 11 4 2

FOR SALE—Fine pool table, in good condition, cheap. Call Tuesday at 322 East Third St.

FOR SALE—Parlor stove in good condition. 1013 Watchung avenue.

WANTED—Protestant girl as experienced cook; references required. Mrs. Lowe, 1024 Park Ave.

TO LET—Three or four pleasant rooms for light housekeeping. 404 West Third street, corner Central avenue. 11 4 6

WANTED—Girl for general housework; small family. Address F. G., care Press. 11 4 tf

WHITE girl for general house work. 530 West Seventh street. 11 4 3

WANTED—Capitalist to invest in good mechanical patents. For particulars address Wm. Hubartt, Patentee, 130 West Second street, Plainfield, N. J. Liberal inducements. 11 4 3

HOUSE TO LET—Race street, near Watchung avenue; $8 per month. Inquire Geo. F. White, 116 West Front, Daley Bros store.

WANTED—First-class Buffer for brass and nickel work. None others need apply. Call or address Becton, Dickinson & Co., Fourth and Washington streets, city. 11 2 4

HOUSES for sale, rent or exchanged; insurance placed in all branches; money to loan; appraisements made. Mulford, opposite depot. 21 tf

MONEY to loan on bond and mortgage. Chas. L. Moffett, attorney, cor. North and Park Aves. 5 9 tf

LOANS NEGOTIATED—J. T. Vail, 177 North avenue. 10 3 tf

FIRST-CLASS help and first-class places at the Swedish Intelligence office. 22 Somerset place. 9 23 tf

WANTED—Poultry farm, rent or buy on easy terms. Hindle, 1106 Washington street, Hoboken. 11 4 3

DESIRABLE rooms, with excellent board. "The Homestead," Washington avenue. 11 4 6

LOST—Pocketbook, containing money and papers. Reward if left at 1303 Watchung Ave. 11 4 3

WANTED—A young girl to do upstairs work and make herself generally useful. Apply 59 Washington Ave. 11 4 tf

FOR RENT—Four-room house, 53 Brook avenue, North Plainfield. 11 4 tf

FOR SALE—Self-feeder stove. 424 East Fifth St. 11 2 2

NURSE, at present employed. Call, between 4 and 6, for three days, 946 Central avenue.

FOR SALE—Fresh Jersey cow, with calf by her side. Apply Love's livery stables, 115 East Second St.

FURNISHED room to let, 115 Church street; all improvements. 11 2 3

NO 108 NORTH AVENUE CAN BE PURCHASED RIGHT. CALL AT FIRST NATIONAL BANK. 10 5 tf

ST. Joseph's Home, conducted by the Sisters of Mercy, 43 Manning avenue. First-class places furnished and reliable help secured for those desiring girls. Dressmaking, sewing and embroidery done at the home. Pupils for piano instructions received at any time. 11 9 tf

Her Ladyship, MISS CALANTHE,
THE PYTHIAN GOAT,
will visit Plainfield
FRIDAY EVENING, NOVEMBER 8th.
Look out for her.
11 4 5

FAIR in the parlor of St. Peter's German Lutheran Church.
Every Evening This Week.
Admission 10 cents. 11 4 5 eod

Wanted—
All persons addicted to alcoholic and drug stimulants to know that they can be cured by addressing
Dr. HENRY, 13-21 Park Row Building, New York City.

CITY NATIONAL BANK
Cor. Front St. and Park Ave.
CAPITAL, $150,000.
Surplus & Undivided Profits, —$100,000.—
J. F. HUBBARD, President.
J. T. CLOSSON, Vice-President.
WM. F. ARNOLD, Cashier.
DIRECTORS.
J. F. Hubbard, Jas. T. Closson, Louis K. Hyde, H. G. Runkle, Walter Scott, W. F. Arnold, J. K. Myers, J. F. MacDonald, J. B. Coward.
General Banking and Collection Business Transacted. Drafts and Letters of Credit Issued on all parts of the World.
SAFE DEPOSIT VAULTS
Boxes $5 per year and upwards. Valuable trunks and silverware taken on storage. Custodian of wills.

Dime Savings Institution,
OF PLAINFIELD, N. J.,
No. 110 East Front Street.
Interest paid on all sums from $5.00 to $2,000. Interest payable July 1 and Jan. 1.
J. FRANK HUBBARD, - President
W. F. ARNOLD, } Vice-
JEREMIAH MANNING, } Presidents.
JAMES C. POPE, - - Treasurer

Use Press Want Ads.

SUBURBAN DEPARTMENT

The Daily Press may be obtained from any of the following agents for 10 cts a week:—

DUNELLEN—Wm. Gildea.
NEW MARKET—Harry Kenyon.
BOUND BROOK—Union News Company.
SOMERVILLE—Drake & Co., John Gernert.
WESTFIELD—C. F. Wittke, Irving Lipscomb
SCOTCH PLAINS—Chas. Elliott.
SOUTH PLAINFIELD—Ralph Eckert.
CLINTON AVENUE—John Ryan.
FANWOOD—Chas. Elliott,
HETHERWOOD—L. Uhdal, Geo. Brick, A. Hool.
(The Press is also on sale at station.)

NEWS OF NEAR NEIGHBORS.

INTERESTING NOTES FROM PLAINFIELD'S SUBURBAN TOWNS.

Daily Budget Of News Gathered By The Daily Press' Corps of Special Correspondents.

DUNELLEN.

(Special Correspondence.)

Dunellen, Nov. 4.—The politics situation in the borough has become more interesting during the past few days and both parties are working hard. While both sides are confident and predict safe majorities for their candidates, it is probable that the voting will be very close. At the last Gubernatorial election the Democrats carried the town by 19 majority but this year some surprises are promised.

Francis Sutphen, Theodore Day, Robert Humpston and Frank Whinecoop, are spending a weeks vacation on a hunting trip in Sussex county.

The Dunellen Football Club promises a good game for tomorrow. The opponents will probably be the team from Company M, of Somerville.

The case of Luther V. Toppen against Peter C. Staats in regard to the Freeholdership will come up next Wednesday at New Brunswick.

Mr. and Mrs. Thomas Keller and son Harold, of New York, spent Sunday at the home of James Craig, of Front street.

Miss Bertha Clum has returned to her home in Passaic after an extended stay with some of her relatives in the borough.

James Day, of Elizabeth, will shortly move into the house on North avenue formerly occupied by Fred Dickerson.

Mr. and Mrs. J. K. Campbell, of Englishtown, have returned home after a visit with Rev J. N. Sproul.

William Stevens, of Front street, is suffering with a severely sprained wrist, the result of a fall.

The lecture in the Presbyterian church Thursday netted the young men's class the sum of $42

Rev. J. N. Sproul preached last evening on "Good Citizenship," before a good sized audience.

Thomas Thomas, of Princeton University, spent Sunday at the home of George Churchill.

Chas. Milliken has finished painting one of Paul Reusch's large delivery wagons.

The Borough Council will hold its regular monthly meeting this evening.

The Board of Education has decided not to close the public schools tomorrow.

Mayor Swackhamer has been entertaining out-of-town relatives.

Charles Carpenter is detained at his home by illness.

Walter Runyon has purchased a new road buggy.

NEW MARKET.

(Special Correspondence.)

New Market, Nov. 4—Stanley Day entertained a large party of out-of-town friends Sunday. In the afternoon they took a drive around the adjacent country.

Dandlord Dents' clam chowder party Saturday night was attended by a number of out-of-town friends.

Mrs. Brokaw and son, of Newark, have returned home after a visit at the home of Dr. Whitford.

A large party of local hunters was out Saturday afternoon and brought in a good deal of game.

The G. E. Club will meet Wednesday evening at the home of Miss Cora Dayton.

John Mathers, of Orange, visited friends in town Saturday.

The public schools will be closed tomorrow.

PLAINS AND FANWOOD

(Special Correspondence.

Scotch Plains, November 4.—The usual order of service for Sunday mornings at the Baptist church has been changed somewhat, and the following order will be used for the present: Doxology; Lord's prayer; hymn; responsive reading; Gloria Patri; reading Scripture; prayer and notices; offering and prayer; hymn; sermon; hymn and benediction.

The election in town tomorrow gives promise of passing very quietly. A determined effort will be made by both parties to get a full vote out, but it is hardly probable but the Republican ticket will win out by a fair majority.

Wm. F. Hall, of Cranford, Republican nominee for Assembly, and a party of friends were in town Saturday night looking over the ground and becoming acquainted with the Republican voters.

Rev. Mr. Beacom, of the Methodist church, exchanged pulpits yesterday morning with Rev. Mr. Nelson, of the Cranford M. E. church. Mr. Nelson and Mr. Beacom are classmates at Drew Seminary.

It may be of interest to the many friends in town of Rev. and Mrs. J. S. Braker, of Waltham, Mass., to know that they are rejoicing over the arrival of a young son born Tuesday of last week.

Miss Hannah Hays led an interesting meeting of the Baptist Young People's Union held in the parlors of the Baptist church last evening; subject, "God leading in our lines."

The infant daughter of Mr. and Mrs. Frank Kiemser, of Mountain avenue, was baptised at St. Mary's church, Stony Hill, yesterday morning.

Louis Allen, of Passaic, who has been spending a few days with his mother, Mrs. D. C. Allen, of Westfield avenue, has returned home.

Rev. G. M. Shott, secretary of the Ministers Conference meeting, attended a meeting of that body in New York today.

The Senior football eleven will journey to Cranford tomorrow afternoon to meet the Cranford eleven on the gridiron.

Mr. and Mrs. Frank Virtue and family, of Newark, were the guests yesterday of Mrs. Frank Hosinger.

Mr. and Mrs. A. L. Jimerson, of Westfield, spent Sunday with their daughter, Mrs. George W. Marsh.

Mrs. George Stiliger has been visiting at the home of her son, John B. Stiliger, at Roselle, for a few days.

SOUTH PLAINFIELD.

(Special Correspondence.)

South Plainfield, November 4.—The monthly business meeting of the Christian Endeavor Society of the Baptist church will be held in that church tomorrow evening.

Miss Marjorie Voorhees has returned home to Metuchen after a visit with her aunt, Miss Emma Manning.

Mr. and Mrs. George Byno spent yesterday with relatives in New Market.

Mrs. Charles Brantingham has recovered from her recent severe illness.

Thomas Linaberry spent Saturday and Sunday with out-of-town friends.

The Piscataway township schools will not close tomorrow.

Boy's Birthday Party.

Mr. and Mrs. William G. Debele, of Somerset street, gave a dinner yesterday in honor of the ninth birthday of their son, Howard Debele. Among the guests were the boy's grandparents, Mr. and Mrs. A. J. Winckler, of Park place, and his uncle and aunt, Mr. and Mrs. T. J. Winckler, of Asbury Park.

In Justice Hand's Court.

Three cases were disposed of in Justice Hand's court Saturday, as follows: Tobiason against Pearson, adjourned until Thursday morning at 10 o'clock; Fass & Berkowitz against Blume, adjourned until this afternoon; Gorton against Rogers, judgment rendered for the plaintiff for $.2 and costs.

A Fair This Week.

A fair will be held in the parlor of the German Lutheran church, every evening this week. There will be many attractions and an enjoyable time is promised to all who attend. A small admission fee is charged.

To Receive Returns.

Election returns will be received at Republican headquarters tomorrow evening. Two telephones have been installed and arrangements are complete for satisfactory service.

GOLFIACS STILL PLAY THEIR FAVORITE GAME.

Weekly Competitions For Trophies on Local Courses Held Saturday.

SEASON WILL END SOON.

PRESIDENT'S CUP CONTEST NARROWED DOWN TO FOUR.

Another Month of Play at Hillside—D. H. Barrows Leads For Golf Committee Cup—Miss van-Herwerden Will Win.

The golf season in Plainfield is drawing to a close. Another month will end the weekly competitions at the Hillside Club. Tuesday will mark the close of the competitions at the Park Golf Club. There was the usual crowd out Saturday at both clubs, the courses being fast and the day delightful.

PARK GOLF CLUB.

Since Saturday's play for the President's cup at the Park Golf Club, the contest for that trophy has narrowed down to four players who still have a chance of winning it. The four are H. D. Hibbard, Senator Charles A. Reed, S. St. John McCutchen and George T. Rogers.

There was a fair field out Saturday in the weekly competition for the cup. First honors went to S. St. John McCutchen, who made the creditable score of 100, his best for the season. J. O. McKelvey's gross score was only one worse and he took second honors. J. H. Simpson, who made the lowest gross score for the day, 95, divided third honors with George T. Rogers. There were many who played and failed to turn in any cards. The last competition for the cup will be held Election Day morning.

Saturday's best scores were:

	G.	H.	N.
S. St. John McCutchen	100	20	80
Jos. O. McKelvey	101	17	84
George T. Rogers	108	20	88
J. H. Simpson	95	7	88
Charles Dupee	105	14	91
Charles B. Morse	109	17	92
William R. Faber	113	21	92
Samuel Townsend	110	17	93
Allan B. Laing	111	17	94
Charles W. McCutchen	121	24	97

The standing for the cup is now as follows:

H. D. Hibbard	11
Charles A. Reed	10
S. St. John McCutchen	9½
George T. Rogers	9½
Arthur H. Serrell	7
Joseph O McKelvey	6½
Samuel Townsend	6½
Joseph H. Howell	6
H. G. Phillips	6
Charles W. McCutchen	6
Allan B. Laing	5½
Morgan T. Townsend	5
Charles B. Morse	5
William A. Townsend	5
Frank Rogers	5
Leeley W. Hallock	5
Charles L. Nichols	4
James H. Simpson	3½
Joseph L. Myers	3
Townsend Bushmore	3
Herbert S. Rogers	3
Nelson A. Miller	3
William R Faber	2½
William J. Butfield	2
Henry C. Wells	2
Fred P. Taylor	1
Henry Studdiford	1
W. de la R. Anderson	½

HILLSIDE CLUB.

Another month will bring to a close the weekly play for the Mellick and Golf Committee cups at the Hillside Tennis and Golf Club. As far as the Mellick cup is concerned, it is safe to predict that Miss Lida vanHerwerden will be the winner. She has played a very strong game throughout the season, and quite early she secured an advanced position in the race. She now has thirty and one-half points, while her nearest competitor is Miss Daisy Elsberg with a total of twelve and one-half points. Saturday there were no entries for this competition, consequently no scores were made.

The only event of Saturday was the weekly play for the Golf Committee cup, and the number turning in scores reached an even eight. Dr. George W. Endicott, who has not been devoting much time this season to golf, surprised the contestants by making low net score, 72. His handicap, however, was quite large, it being 27. This is the lowest net score yet made on the course, but the golf committee will probably do things to Dr. Endicott's handicap.

Robert Abbott, who held third position in the competition, won second honors. He will still remain in the same position, but will have a total of ten points instead of eight. Elliott T. Barrows won third honors, and his additional point gives him a position with several contestants who have a total of three points. Dudley H. Barrows now leads for this trophy with a total of twelve and one half points, but O. Westley Abbott is very close to him with eleven points, while Robert Abbott is a close third with ten points. Barrows will have to guard his position well if he wants to win the trophy.

The scores for the Golf Committee are as follows:

	G.	H.	N.
Dr. Geo. W. Endicott	99	27	72
Robert Abbott	87	6	81
Elliott T. Barrows	100	18	82
Howard C. Tracy	111	27	84
Walter Peterson	97	12	85
E T Newkirk	107	22	85
Dr. Wm. B Richards	100	14	86
W. G. Wright	121	27	94

The standing for the Golf Committee cup is as follows:

	Points.
D. H. Barrows	12½
O. Westley Abbott	11
Robert Abbott	10
Roger F. Murray	6½
W. L. Glenney	6½
Mrs. N. P. Rogers	6
F O. Reinhart	5 5-6
Walter Peterson	5½
Thomas B. VanBoskerck	5½
H. de P. Wright	5½
G. T. VanBoskerck	5
Townsend Bushmore	4½
E. E. Stevenson	4½
Howard Huntington	4
Frank O. Talmage	4
William B. Richards	3½
Dr. B. VanD Hedges	3½
E. T. Newkirk	3½
F O Ard	3½
Howard C. Tracy	3
Olaf Saugstad	3
Carroll L. Runyon	3
Jose. A. Machado	3
E. T. Barrows	3
Dr. Geo. W. Endicott	3
D. H. Rowland	2½
E. J. Patterson	2½
Wm O. Kinney	2½
H. B. Stockton	2
J. W. Sandford, Jr.	2
C C Burke, Jr.	2
W. Wadsworth	2
Geo. A. Chapman	2
F. A Clark	1½
A. G Hendereon	1½
Morris J. Dumont	1½
B S. Rowland	1½
Clifton Wharton, Jr.	1
Frederic W. Goddard	1
R Rushmore	1
W. F. Murray	½
D. W. Taylor	½

A Physician Testifies

"I have taken Kodol Dyspepsia Cure and have never used anything in my life that did me the good that did," says County Physician Geo. W. Scroggs of Hall county, Ga. "Being a physician I have prescribed it and found it to give the best results." If the food you eat remains undigested in your stomach it decays there and poisons the system. You can prevent this by dieting, but that means starvation. Kodol Dyspepsia Cure digests what you eat. You need suffer from neither dyspepsia nor starvation The worst cases quickly cured. Never fails. L. W. Randolph.

Mr. Whiteside Led.

The regular weekly prayer meeting, at Warren chapel Friday evening, was led by Francis E. Whiteside, formerly of this city and now a divinity student at Drew Theological Seminary. The topic was: "I can do all things through Christ which strengtheneth me," Philippian, IV, 13.

Teachers Met.

The Sunday-school teachers of the Park Avenue Baptist church held a very interesting meeting Saturday evening at the home of Mr. and Mrs. E. Frank Vail, on Putnam avenue. Rev. G. M. Shott, of Scotch Plains, taught the lesson.

No Discrimination.

To correct an erroneous report, Street Commissioner Gavett states that no discrimination has ever been made against any man in connection with the street and sewer department on account of color, political affiliation or religious belief.

Burded With Phosphorus.

Ray Stevens, of the borough, met with a painful injury Friday evening at a Hallowe'en party. In handling some phosphorus he burned his hand and wrist. The injured member was dressed by a physician.

Death of P. F. Huffman.

Peter F. Hoffman, a well-known and respected citizen of Annandale, died at that place Saturday afternoon, aged eighty-two years. He was the father of Addison A. Hoffman, of 13 Grandview avenue.

No School Tomorrow.

The election holiday will be observed in the public schools of North Plainfield tomorrow and in consequence there will be *no session* during the day.

To Prepare Shooting Range.

The Independent Shooting Club, of this city, will hold a special meeting this evening for the purpose of making arrangements for a shooting range.

NEUMAN BROS'

CELEBRATED

White Label Can Goods,

1901 packed, have arrived and you are invited to inspect them. Quality, sweetness and flavor never better.

APPLES, FRUITS, ORANGES, GRAPE FRUIT, VEGETABLES, BUTTER, ETC.

First-class Goods. Prompt Attention. Quick Delivery.

Watchung Ave. and Fifth St.

THE ÆOLIPYLE

Saves coal, increases heat for furnaces, hot water heaters, low pressure boilers, stove or range. 30 days' trial. For information, etc., address

F. E. Bettman, Agent,
14 Willow Avenue,
10 31 6 eod Plainfield.

Nasal CATARRH

In all its stages there should be cleanliness.

Ely's Cream Balm

cleanses, soothes and heals the diseased membrane. It cures catarrh and drives away a cold in the head quickly.

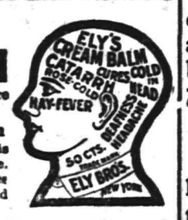

Cream Balm is placed into the nostrils, spreads over the membrane and is absorbed. Relief is immediate and a cure follows. It is not drying—does not produce sneezing. Large Size, 50 cents at Druggists or by mail. Trial Size, 10 cents by mail. ELY BROTHERS, 56 Warren Street, New York.

VAN ARSDALE'S SHOE STORE

THE HEYWOOD $4.00 -SHOE- $4.00

No better shoe made for that price, and a shoe known throughout the country for service. We sell them, and have sold them for years, and know they are right. Have you seen our fall and winter styles for women? They're great.

M. C. VAN ARSDALE,
127 EAST FRONT STREET.

Over 100 Styles

Of woolens to select from, newest colorings, choicest fabrics.

A beautiful assortment of suitings to order at $18. Fall overcoats $15 up.

M. J. CASHIN

TAILOR. 125 Park Ave.

LECTURE.

"CHRISTIAN SCIENCE—A DELUSION,"

BY

Rev. J. M. Buckley,
D. D., LL. D.

Front St. M. E. Church, Thursday, 8 p. m., Nov. 7.
Admission - - - 35 cents.
Reserved Seats (50c) on sale at Armstrong's Drug Store on and after Nov. 1. 10 29 9

Crosby & Hill.

OIL HEATERS.

After a careful and thorough test and examination of the various Oil Heaters made by the manufacturers, we purchased what we considered the best and most satisfactory ones that could be obtained. We guarantee each stove to give satisfaction, no smoke, no smell and a good strong heat.

The "Brightest and Best"
10-inch circular wick, fancy perforated drum, brass oil tank, patent oil indicator, with Japanned base 3.25
With nickel base 3.50

Florence
White flame oil heaters, circular burner, central draft, steel oil reservoir, visible flame, bail for carrying, nickel plated castings, price 3.50

The "Brooklyn"
Table top heater, mounted in a cast iron frame, nickel plated radiator top, castings black and gold, oil reservoir holds 4 quarts, will burn 9 hours with one filling, handsome in appearance, price $5

The "Banner"
33 inches high, 12-inch circular wick, nickel plated base, a heater for larger than ordinary sized rooms, without a doubt the most handsome and best heater made, price 7.98

HALL LAMPS.

Having received a large number of Hall Lamps we offer them to you at very low prices that are within reach of all.

Pretty shaped Globes, neat spiral design, white or red, complete with lamp 98c

Round satin finished Globe, etched flowers, brass trimmings, comp. with lamp, 1.39

THE "GEM" FOOD CHOPPERS.

This Chopper is an "up-to-date" kitchen utensil—a combined luxury and necessity which saves time, lightens labor, and does better work than the old fashioned chopping bowl and knife, the place of which it takes.

Each chopper is supplied with four steel cutters. They chop—do not tear, mash, squeeze or grind—in pieces of uniform size. It is easy to operate, easy to understand and easy to clean, its cutter is also supplied with a nut butter masher; cutter complete - - - 85c

"G" Stove Pipe Enamel

This enamel gives a rich permanent, gloss black finish to stove pipes, registers, radiators and all iron works, saves labor and prevents rust, ready for use, applied with a brush like paint,
½ pint can 15c

"G" Varnish Stains

Ready mixed for use and can be easily applied. These are intended for the restaining of old furniture and the imitation of hardwood finish on soft woods. These stains are made in the following cols: Lt. oak, dark oak, walnut, mahogany, rosewood, cherry, forest green, ½ pt can 15c
1 pt can 29c

GREAT SALE! GREAT SALE!

Ladies' Suits, formerly 16.50, at..10.75
Ladies' and Misses Raglans formerly 15 00, at.....9.98
Women's Dress Skirts, positively worth 5.50, at.....2.75
Women's Walking Skirts, a bargain, 4.75.....2 50
Black Silk Dress Skirts, regular price 14 00, at.....8.98
Golf Capes, worth 6.50, at.....3.75
Ladies' and Misses' Cloaks, a handsome tailored Jacket, reduced to.....4 98
Ladies' Kersey Jacket, positively worth 13.50, at.....7.98
Ladies' Three quarter or Automobile Coats, reg price 14 00, at....8.98
Misses' Fillet Coats, regular price 4.90, at.....2 98
Children's Reefers at cut price....1 98
Fur Scarfs at a bargain for.....1 49

The PARIS CLOAK STORE, 326 WEST FRONT ST. NEAR GROVE ST.

SOROSIS

Shoes for all weathers. Several new styles just received in Enamel Leather, Box Calf, Patent Kid and Vici Kid.

All Sorosis Shoes are made of finest selected leathers by skilled workmen in scientifically designed lasts.

JOHN H. DOANE,
CORNER WEST FRONT ST. and MADISON AVE.

W. L. DOUGLAS $3.00 and $3.50 SHOES. . . .

AROUND THE CORNER

These Shoes are one of the oldest advertised Shoes in the country. And why? Simply because they are made of finest leathers and the best of UNION SKILLED LABOR, combined with newest shapes and styles.

One agency in Plainfield.

A. WILLETT & SON, 107 Park Ave.

THE FAMOUS CLOTHING STORE,

322 WEST FRONT STREET,
(Store formerly occupied by Schepflin & Schultz),

OPENED SATURDAY

WITH A COMPLETE

Line of Men's and Boys' Clothing, Gents' Furnishings and Shoes. A call will convince you that we have nothing but the latest styles. **The Famous Clothing Store,** 322 West Front Street.

USE PRESS WANT ADS.

At L. W. RANDOLPH'S
143
W. Front Street.

CHOCOLATE CHIPS
JUST RECEIVED.
They are one of the most enjoyable confection ever introduced in the home.
40c lb 10c ¼ lb pkg.

L. W. Randolph,
PRESCRIPTION PHARMACIST.
143 West Front Street. Tel. Call 109.

MISS EMILY HOBHOUSE.

English Girl Who Exposed the Horrors of British Concentration Camps in South Africa.

Miss Emily Hobhouse, the young Englishwoman who has come into prominence on account of her disclosures of cruel and inhuman practices in the British concentration camps in South Africa, is the youngest daughter of the late Archdeacon Hobhouse. Her childhood was spent in an ordinary parsonage house, and she continued to reside there after the marriages and departures from it of her brothers and sisters, until the death of her father in 1895, busying herself in parish work under his sur-

MISS EMILY HOBHOUSE.
(English Girl Who Opposes British Policy in South Africa.)

veillance. When he died she came to the United States, going to Minnesota, whither many Cornish miners, with whom at St. Ives she had been closely acquainted in earlier days, had emigrated, and there looked after their spiritual and temporal welfare in the village of Virginia. She visited hospital and jail there, and preached temperance with some effect. But bad times came on; the mines were closed, and the population dispersed.

After her return to England Miss Hobhouse busied herself in unpaid work under the Women's Industrial council. She wrote an article on the conditions of the women who work in the great dustyards of London, and also one on the housing of single women. The war in South Africa interested her greatly, and she found herself in sympathy with the "Friends," who make it one of their duties to alleviate the horrors of every war. She learned something of the customs and language of the Boers from Dutch residents or visitors, and eventually determined to go out and personally distribute the clothing which had been collected from pitying souls. Her unofficial report, which has caused so much comment, was originally written in the shape of letters to her nearest relatives.

ADMIRAL CROWNINSHIELD.

Head of the Bureau of Navigation and One of the Central Figures in Schley Inquiry.

Capt. Arrant Schuyler Crowninshield, who is held responsible in some quarters for the bitterness of the controversy over the battle of Santiago bay, is chief of the bureau of navigation and as such has the rank and pay of a rear admiral. His position gives him the same power and influence possessed by the adjutant general of the army. He is the naval officer who advises the civilian head of the navy department on the technical management of the department. During the war he was practically the head of the

CAPT. A. S. CROWNINSHIELD.
(Chief of the United States Bureau of Navigation.)

navy. He prepared orders to ships and officers and Secretary Long signed them. When Schley failed to execute Crowninshield's orders as he thought they should be he criticised him to the secretary, particularly when Schley turned back from Santiago to go to Key West to coal. That criticism constituted the beginning of the Sampson-Schley controversy. Crowninshield was born in New York in 1843, was graduated from the naval academy in 1863 and was immediately assigned to the Ticonderoga. He participated in both attacks on Fort Fisher, became lieutenant in 1866, lieutenant commander in 1868, commander in 1880 and captain in 1894. He commanded the Maine in 1897 and was relieved by Capt. Sigsbee. Senator Lodge has been a warm friend of the captain for years, and Crowninshield's appointment to the chiefship of the bureau of navigation in 1897 is attributed to the influence of the Massachusetts senator. During the war with Spain Crowninshield was a member of the board of strategy.

New Name for Potatoes.

A Chicago grocer has his potatoes ticketed: "Irish grape fruit."

MILK DEALERS.

Milk—

A pleasant drink,
a source of health,
a flesh builder,

Or—

A cause of constant trouble, attenuated children, possible disease.]

Which kind do you prefer?

Those who wish the best should place their order with us.

Plainfield Milk & Cream Company.

MARCHANT BROS. Tel. 822.
827 WATCHUNG AVE.

SOUR MILK

One of the most provoking things that can happen to the housewife is to find at meal time that the milk has soured. But that is nothing to the suffering of the children who depend largely on milk for food.

Customers of Lindsay & Son have no trouble with the milk; always sweet and clean and pure. A postal card will bring one of their wagons to your door. Plainfield Board of Health Certificate No 1.

WM. LINDSAY & SON,
Netherwood Farm. Mountain Ave.

WILD CATTLE.

There is a big difference between "range" cattle and the carefully raised stock of the well-to-do farmer. It is in the

TASTE OF THE MEAT.

You get some of the good stock when you buy from us. Our home dressed Jersey Lamb and our delicious Beef are not excelled by any one. The weak and the strong, the small and the hearty eater alike enjoy them without paying extravagant prices.

We are manufacturers of fine Sausage and Provisions, also Headquarters for the celebrated Deerfoot Farm Products.

FRED. ENDRESS,
131-135 West Front Street.
Branch 208 Muhlenberg place.

JERRY FOSS,
Model . . . Seafood Market
106 Park Avenue.

Dealer in all kinds of Salt and Fresh Water Fish, Oysters and Clams. All kinds of Salt and Smoked Fish.
....Orders called for and delivered.....

Andrew Roach,
.....Dealer in.....
Pennsylvania & New York
BLUE STONE
Flagging and Curbing.

First-class work at Lowest Prices and done to entire satisfaction.
Office and Yard—
309 Richmond St., Corner Third St.
Residence—241 East Fourth Street. 9 14 2m

LACE CURTAINS

are not easily cleaned right. Careful handling is necessary. Eleven out of twelve can't do it; the City Steam Laundry can. Use common sense in sending them out. Reliable is our establishment. Try it and you will find it one of the greatest in the State. No one ever complained of our work. Send us word and we will call for goods. Lace curtains and blankets cleaned for 50c a pair.

City Steam & Hand Laundry,
23 Somerset Street. Tel. 751.
Morey & LaRue, Proprietors.

PIANOS McPHAIL, KIMBALL, HINZE and WHITNEY.

Sold on easy payments. Old instruments taken in exchange. A liberal discount for cash. A full line of Sheet Music, all the popular hits. Also agent for the world-renowned

WHITE SEWING MACHINE.
Needles, Shuttles and parts for all kinds of Machines.

G. H. KENYON,
815 W. Front Street, Plainfield, N. J.

Flynn Bros.,
SHOE DEALERS,
222 WEST FRONT STREET.
Near Music Hall,
PLAINFIELD, N. J.

We can fill your shoe wants with comfort, economy and service. Goods selected from the best manufacturers, whose goods

Have stood the test for years.

A. H. ENANDER,
Sanitary Plumbing, Gas Fitting, Steam and Hot Water Heating.
Contractor for sewer connections.
210 PARK AVE.

Have You Tried
THE PARK BRAND COFFEE
Have Some Sent to Your House.
NONE BETTER.
W. W. DUNN
PARK GROCER.
Duer St., cor. Lincoln Place.

E. B. MAYNARD. NEW SHOP NEW FURNITURE BEST SERVICE
Tonsorial Artist. ALSO CHOICE CIGARS
141 North Ave., Plainfield, N. J.

J. C. Pope & Co.,
INSURANCE AGENTS.
110 East Front St., Plainfield, N. J

COLLIER, OPTICIAN
EYES EXAMINED FREE.
103 Park Ave., [Plainfield.] Estab. 1869.

JOHN G. BANTLE,
—FIRST-CLASS—
Ladies' and Gent's Tailor.
428 Watchung Ave.
Specialty of Riding habits and Bicycle Suits.
TELEPHONE 116.

The fat undertaker,
Who plants by the acre,
Poor victims of cough and cold,
Is sighing and crying,
For we've all stopped dying
Since Brazilian Balm was sold.
And for those who desire
Not just yet to go higher
It is worth its weight in gold.

For sale by all druggists. L. W Randolph, Wholesale Agent.

AMOS H. VAN HORN LIMITED

No "Risks" to Run no annoying "old style" catechism to go through when you buy goods at "Everybody's Store." The same low prices as well as the same consideration shown whether you pay cash or prefer accommodation. Particularly good news this week—read it through.

$3.49.
Polished Mahogany Finish Rockers, $4.50 previously.

$5.49
Solid Oak Chiffoniers—5 drawers, panel sides, value $8.00.

$5.69.
For a line of $19.00 white enamelled beds—brass rods at head and foot. A beauty.
Get a "New Domestic" Sewing Machine into your home—chain and lock stitch.
(Cash or Credit.)

$8.69.
Solid Oak Extension Table—5 heavy, turned legs—new and pleasing in pattern. A $13.00 value.
A great, big Dept. given up to Dining Furniture—every single necessary piece—all sorts of patterns.

Stoves! Go East or West, North or South, you'll never find a better assorted, more reliable stock of Stoves. Our expert stove buying protects you in quality—our low prices protect you in pocketbook. **Ranges!**
Ranges, all sizes—self-feeding parlor stoves, cylinder, pot, globe and laundry stoves, and oil heaters.
And, best of all, the Portland Range, $15.00 upward.

Carpets! Another "star" Dept. filled with the best sort of Carpets and Rugs at smallest prices in all Newark. **Rugs!**
Heavy Ingrains, 20c, 35c, 42c yard.
All Wool Ingrains, 35c, 50c, 69c yard.
Moquettes for 50c, 95c, 1.15 yard.
Good Brussels, 49c, 50c, 63c yard.
Japanese, Moquette, Smyrna, Wilton, Axminster and Daghestan Rugs—Ingrain Art Squares, Linoleums, Oilcloths and Mattings—very small prices.

Note first name "Amos" and "No. 73" before entering the store.

Amos H. Van Horn, Ltd.

Be sure it's "No. 73" and you see the first name "Amos" before entering our store.
CASH OR YOUR OWN TERMS. FREE DELIVERIES.
73 MARKET STREET.
Near Plane Street, West of Broad.
A Private Delivery Wagon Sent on Request. "Telephone 580."
Send for New 42-Page Catalogue.
Car Fare paid to out-of-town Buyers.

COAL OR ASHES,

Which? The choice really rests with the purchaser. If you choose to buy inferior fuel you have an excess of ashes. If you buy our
LEHIGH COAL
you have little ash and much heat. Tests of the output of various mines shows this coal to possess the largest percentage of carbon.

BOICE, RUNYON & CO.,
PARK AVE. AND RAILROAD

I am a coatmaker and sew all the time. My age s thirty-eight years. I saw Ripans Tabules advertised in one of the Waterville papers and took them for indigestion and constipation. I was troubled with fullness after eating, and had a headache a great deal. Ripans Tabules have done me a great deal of good and I am perfectly willing you should refer to me.

WANTED—A case of bad health that R-I-P-A-N-S will not benefit. They banish pain and prolong life. One gives relief. Note the word R-I-P-A-N-S on the package and accept no substitute. R-I-P-A-N-S, 10 for 5 cents, may be had at any drug store. The family bottle, 72 cents, contains a supply for a year. Sample and testimonials will be mailed to any address for 5 cents, for which address the Ripans Chemical Co., No. 10 Spruce St., New York.

Press Want Ads Bring Results.

L. Cronk & Son,
DEALERS IN
Fine Cabinet Mantels.
Mosaic and Ceramic Tile.
Tile-Work of Every Description laid by experienced workmen
GAS LOGS, GAS GRATES and Everything for the Fireplace.
191 North Ave.
JOHN LLOYD, Manager.
Telephone 1334.

McCullough's STEAM MILL,
21 Steiner Place, North Plainfield.
R. H. McCULLOUGH, Prop.
Sash, blinds, doors, mouldings, scroll sawing, turning, etc. Estimates cheerfully furnished.

L. MORALLER & SON,
Watchmakers and Jewelers.
219 Park Avenue.

Use Press Want Ads

DRUGGISTS.

Powers'
Honey Coltsfoot & Tar
will rid you of the most troublesome kind of a cough. Price 25c
POWERS' SOMERSET PHARMACY.

Plainfield, N. J., Oct. 31, 1901.
HEPBURN & CO.
Dear Sirs—Two years ago I had very bad corns and callouses on my feet, I went to a chiropodist and paid him $5.75 for taking them off. In less than a month they were back again. I then tried your CORN CURE and used only three bottles, costing 45c, and am happy to say it has taken them off completely. They have not troubled me now for over a year. I consider your HEPBURN'S CORN CURE the best I have ever used.—
Yours truly, R. O. RUNYON,
629 LaGrande Ave.

HODGE'S PHARMACY,
Peter B. Hodge, Proprietor.
Y. M. C. A. Building, Tel. 210.
East Front St. and Watchung Ave.
An entire new stock. We aim to keep strictly first goods only. We offer the following specials:

Hodges' Beef Iron and Wine	50c
Emulsion of Cod Liver Oil	50c
White Pine Cough Syrup	25c
Hodge's Witch Hazel Soap, 3 cakes	25c
Glycerine Jelly for chapped hands	20c
Cream Dentrifice	25c
Little Liver Pills	15c
Hair Tonic	50c
Belle Mead Sweets	30c and 60c

Prescriptions accurately compounded at fair prices. A call is solicited.

SODA
With Fruit Syrups,
Second to None, at
Mallinson's
Liberty and Fourth Streets.
SEGARS
are one of my specialties.

After Vacation.
Sunburn, Tan & Freckles banished by using either
Eliteine,
Cressler's Fragant Balm,
Edelweiss Cream,
Cream of Cucumbers,
Milkweed Cream.
Shaw's Pharmacy.

W. W. Warnock
THE BAKER.
144 WEST FRONT STREET
COMPTON'S OLD STAND.
Bread, Cakes, Pies, Etc.
Made of the Best Materials.
EARLY MORNING DELIVERY.
Ice Cream a Specialty.

TEN EYCK & HARRIS,
—DEALERS IN—
Lehigh Valley COAL
Office 121 Watchung Ave. Branch Office Frank Bowley's Drug Store, 218 W. Front St

GOLD and SILVER
JEWELRY
Genuine Diamond Rings from $12.00 up at
Deane's, 115 Park Avenue.

MRS. BROWN'S DINNER.

A Simple Little Feast With Seasonable Decorations.

"Let's give an autumn dinner of some sort to pay off some of our summer obligations," said little Mrs. Brown.

"All right," returned Brown cheerfully. "What will it be? A harvest festival with pumpkins and stacks of corn or"—

"Dick Brown! The idea of such a thing in our little flat! No; it must be dainty and rather modest, to be within our means, of course. Not that I don't like the harvest idea. I do. But there! Don't say another thing to me. I think I have it!" And have it she did, for her guests talked of her dainty feast for weeks afterward.

The table was most beautifully decorated with autumn leaves in varying shades of purple, red and yellow. The centerpiece was composed of golden ears of corn and bunches of grapes, with their variegated foliage. Under each plate there was a mat of leaves, each mat of a different hue. The menus were printed as follows on pale yellow cards ornamented with autumn leaves painted in water colors:

The china service was yellow and white, and the small dishes holding the relishes were leaf shaped. The tomato eggs each rested in a basket made of yellow autumn leaves. For this dish the ordinary recipe for stuffed tomatoes was followed, except that chopped hard boiled eggs were added and the mixture was put back again into the shells. The nut salad, composed of all sorts of nuts chopped fine, with French dressing and laid on lettuce leaves, was considered delicious as well as most appropriate to the season. But the ices were the triumph of the feast. They were in the shape of little pumpkins lying on golden leaves of corn. These pumpkins were made of orange ice filled with frozen whipped cream, and each was decorated with a tiny green pumpkin tendril.

HELEN CLIFTON.

THAT DARK ROOM.

How to Make It the Brightest Corner In Your House.

In almost every city house there is at least one dark room or alcove. This alcove is the most difficult part of the house to furnish, and no matter how much care is bestowed upon it it never looks inviting in the daytime. Here is a suggestion which may help the woman who is confronted by a room of this sort.

The alcove in the illustration is most effectively treated in pale green, black and old rose. The portieres are pale green. The wall paper is a rich shade of old rose and gold, and the wainscoting is of Flemish oak. The furniture is also of the Flemish oak. The floors are of polished hard wood, and the Turkish rugs combine different shades of old rose, green and deep blue. High up on the wall there are two small, square windows through which the sunlight seems to shine. This effect is gained by having the small panes made

A SUNLIT WINDOW?

of yellow stained glass and by placing a good way back of the window, in a little recess, an electric light. This electric light is put in front of a reflector, which spreads its radiance into an even glow. If the reflector were not placed there, the small round spot of electric light would not seem natural. This is a very clever as well as an artistic way of making a dark room bright.

R. DE LA BAUME.

A woman is like your shadow: follow her, she flies; fly from her, she follows.

The Strange Case of Dr. Jekyll and Mr. Hyde.

By Robert Louis Stevenson.

[CONTINUED.]

"Jekyll," cried Utterson, with a loud voice, "I demand to see you." He paused a moment, but there came no reply. "I give you fair warning, our suspicions are aroused, and I must and shall see you," he resumed; "if not by fair means, then by foul—if not of your consent, then by brute force!"

"Utterson," said the voice, "for God's sake, have mercy!"

"Ah, that's not Jekyll's voice—it's Hyde's!" cried Utterson. "Down with the door, Poole."

Poole swung the ax over his shoulder; the blow shook the building, and the red baize door leaped against the locks and hinges. A dismal screech, as of mere animal terror, rang from the cabinet. Up went the ax again, and again the panels crashed and the frame bounded; four times the blow fell; but the wood was tough and the fittings were of excellent workmanship; and it was not until the fifth that the lock burst in sunder and the wreck of the door fell inward on the carpet.

The besiegers, appalled by their own riot and the stillness that had succeeded, stood back a little and peered in. There lay the cabinet before their eyes in the quiet lamplight, a good fire glowering and chattering on the hearth, the kettle singing its thin strain, a drawer or two open, papers neatly set forth on the business table, and nearer the fire, the things laid our for tea; the quietest room, you would have said, and but for the glazed presses full of chemicals, the most commonplace that night in London.

Right in the midst there lay the body of a man sorely contorted and still twitching. They drew near on tiptoe; turned it on its back and beheld the face of Edward Hyde. He was dressed in clothes far too large for him, clothes of the doctor's bigness; the cords of his face still moved with a semblance of life, but life was quite gone; and by the crushed vial in his hand and the strong smell of kernels that hung upon the air, Utterson knew he was looking on the body of a self-destroyer.

"We have come too late," he said sternly, "whether to save or punish. Hyde is gone to his account, and it only remains for us to find the body of your master."

The far greater proportion of the building was occupied by the theater, which filled almost the whole ground-story and was lighted from above, and by the cabinet, which formed an upper story at one end and looked upon the court. The corridor joined the theater to the door on the by-street, and with this the cabinet communicated separately by a second flight of stairs. There were besides a few dark closets and a spacious cellar. All these they now thoroughly examined. Each closet needed but a cursory examination and when they opened the door to the corridor they were apprised of the uselessness of further search by the fall of a perfect mat of cobweb which had for years sealed up the entrance. Nowhere was there any trace of Henry Jekyll, dead or alive.

Poole stamped on the flags of the corridor. "He must be buried here," he said, hearkening to the sound.

"Or he may have fled," said Utterson, and he turned to examine the door in the by-street. It was locked; and lying near by on the flags, they found the key, already stained with rust.

"This does not look like use," observed the lawyer.

"Use!" echoed Poole. "Do you not see, sir, it is broken? much as if a man had stamped on it."

"Ay," continued Utterson, "and the fractures, too, are rusty." The two men looked at each other with a stare. "This is beyond me, Poole," said the lawyer. "Let us go back to the cabinet."

They mounted the stair in silence, and still with an occasional awe-struck glance at the dead body, proceeded more thoroughly to examine the contents of the cabinet. At one table, there were traces of chemical work, various measured heaps of some white salt being laid on glass saucers, as though for an experiment in which the unhappy man had been prevented.

"That is the same drug that I was always bringing him," said Poole; and even as he spoke, the kettle with a startling noise boiled over.

This brought them to the fireside, where the easy-chair was drawn cozily up, and the tea things stoody ready to the sitter's elbow, the very sugar in the cup. There were several books on a shelf; one lay beside the tea things open, and Utterson was amazed to find it a copy of pious work, for which Jekyll had several times expressed a great esteem, annotated, in his own hand, with startling blasphemies.

Next, in the course of their review of the chamber, the searchers came to the cheval-glass, into whose depths they looked with an involuntary horror. But it was so turned as to show them nothing but the rosy glow playing on the roof, the fire sparkling in a hundred repetitions along the glazed front of the presses, and their own pale and fearful countenances stooping to look in.

"This glass has seen some strange things, sir," whispered Poole.

"And surely none stranger than itself," echoed the lawyer in the same tones. "For what did Jeykll"—he caught himself up at the words with a start, and then conquering the weakness—"what could Kekyll want with it?" he said.

"You may say that!" said Poole.

Next they turned to the business table. On the desk among the neat array of papers, a large envelope was uppermost, and bore, in the doctor's hand, the name of Mr. Utterson. The lawyer unsealed it, and several inclosures fell to the floor. The first was a will, drawn in the same eccentric terms as the one which he had returned six months before to serve as a testament in case of death and as a deed of gift in case of disappearance; but in place of the name of Edward Hyde, the lawyer, with indescribable amazement, read the name of Gabriel John Utterson. He looked at Poole, and then back at the paper, and last of all at the dead malefactor stretched upon the carpet.

"My head goes round," he said. "He has been all these days in possession; he had no cause to like me; he must have raged to see himself displaced; and he has not destroyed this document."

He caught up the next paper; it was a brief note in the doctor's hand and dated at the top. "Oh, Poole!" the lawyer cried, "he was alive and here this day. He can not have been disposed of in so short a space; he must be still alive; he must have fled! And then, why flee? and how? and in that case, can we venture to declare this suicide? Oh, we must be careful. I foresee that we may yet involve your master in some dire catastrophe."

"Why don't you read it, sir?" asked Poole. The lawyer read:

"When this reaches your hands, I shall have disappeared, under what circumstances I have not the penetration to foresee; but my instinct and all the circumstances of my nameless situation tell me that the end is sure and must be early. Go then, and first read the narrative which Lanyon warned me he was to place in your hands; and if you care to hear more, turn to the confession of

"Your unworthy and unhappy friend,
"HENRY JEKYLL."

"There was a third inclosure?" asked Utterson.

"Here sir," said Pooole, and gave into his hands a considerable packet sealed in several places.

The lawyer put it in his pocket. "I would say nothing of this paper. If your master has fled or is dead, we may at least save his credit. It is now 10; I must go home and read these documents in quiet; but I shall be back before midnight, when we shall send for the police."

They went out, locking the door of the theater behind them; and Utterson, once more leaving the servants gathered about the fire in the hall, trudged back to his office to read the two narratives in which this mystery was now to be explained.

CHAPTER X.

On reaching his office, the first of the mysterious documents read by the lawyer was that which had been left in his hands with instructions by Lanyon that it was not to be opened until the death or disappearance of Dr. Jekyll. Thus it read:

On the ninth of January, now four days ago, I received by the evening delivery a registered envelope, addressed in the hand of his colleague and old school-companion, Henry Jekyll. I was a good deal surprised by this; for we were by no means in the habit of corresponding; I had seen the man, dined with him, indeed, the night before; and I could imagine nothing in our intercourse that should justify formality of registration. The contents increased my wonder; for this is how the letter ran:

"10th December, 18—.

"Dear Lanyon—You are one of my oldest friends; and although we may have differed at times on scientific questions, I can not remember, at least on my side, any break in our affection. There was never a day when, if you had said to me, 'Jekyll, my life, my honor, my reason, depend upon you,' I would not have sacrificed my left hand to help you. Lanyon, my life, my honor, my reason, are all at your mercy; if you fail me to-night I am lost. You might suppose, after this preface, that I am going to ask you for something dishonorable to grant. Judge for yourself.

[TO BE CONTINUED]

Use Press Want Ads.

MONEY TO LOAN

MONEY TO LOAN
In Any Amounts from $25 to $300.
THERE IS NO DELAY.
You get the money the day you want it.
You get the full amount you desire,
You get your own time to pay it in.
MONEY LOANED
on Household Goods and Personal Property of every description, Pianos, Horses, Wagons, You retain possession of goods. No publicity in our business methods.
OUR PAYMENTS ARE EASY—
They are made in weekly or monthly installments, each payment including principal and interest.
No borrower is ever dissatisfied with our treatment.
We want you to have the same confidence in us as we have in you.
Loans made in all suburban towns.
Please call or write and let us explain terms.
If you have a Loan with some other Loan Company we will pay it off and advance you more money.
Mutual Loan and Investment Co.,
118-122 MARKET STREET,
WOOD'S BUILDING,
Near Halsey Street, NEWARK, N. J

EDUCATIONAL.

MR. FREDERICK F. DAWES,
Assistant teacher with Mr. T. Geo. Dodworth, 12 East Forty-ninth St., New York, begs to announce that he will continue his
Classes in Dancing and Polite Training at Seminary Hall, Plainfield.
Commencing Tuesday, October 15, 1901.
Early notification of intention to enter pupils is extremely desirable. 9 24 2m

Mr. Leal's School
re-opened
Tuesday, September 17th.

PLAINFIELD SEMINARY
WILL RE-OPEN THURSDAY, SEPT. 19, 1901. THIRTY-FOURTH YEAR.
Principals—MISS KENYON, MISS ARNOLD.
8 2 3m

MISS ANNA O. MARSH,
915 Madison Ave., Piano Instruction.
Virgil Clavier Method a specialty. Private lessons for all grades. Classes formed for elementary work. Instrumental Sight Reading & ensemble playing. Vocal Sight reading.

MISS MINNIE S. MARSH,
Teacher of Piano, 1915 Madison Ave.
Virgil Clavier Method a specialty.
Classes in sight reading & ensemble playing.

MISS MAY VINCENT WHITNEY,
TEACHER OF PIANO
(Clavier optional).
Free advantages to regular pupils in ear training, time and sight playing. Special classes forming in eight-hand ensemble playing. Studio—Babcock Building. 9 5 2m

WARD STEPHENS'
PIANO STUDIO,
109 West Seventh Street, will take limited number of beginners and advanced pupils. 9 13 2m

MISS ANNA VREELAND.
Lessons in China Painting.
China fired at Studio.
10 22 1m 822 SECOND PLACE.

MISS CLARA S HELLWIG
(Will resume)
Her private lessons and classes in French and German, on
MONDAY, SEPTEMBER 16th.
(Thirteenth year.)
717 Watchung Avenue, near Crescent Avenue Church. 9 12 1m

INSTRUCTION IN
::: STENOGRAPHY :::
C. M. DOLLIVER, 20 Grandview Ave

HOTELS.

THE PLAINFIELD
Cor. Second St. and Park Ave.
EXCELLENT ROOMS.
Luncheon, 12 to 2.....35c
Table d'Hote Dinner, 6 to 8 p. m.....50c
Special Rate to Permanent Guests.
J. E. McCONNELL, Manager.

THE CRESCENT HOTEL,
corner of Somerset and Chatham streets, North Plainfield. Regular and transient boarders.
RUDOLPH ZEIGEL, Proprietor.

HOTEL WALDORF,
EAST FRONT STREET.
HENRY WINDHAM, Prop.
Gottfried Kruger's Extra Beer on Draught. Imported Wines, Liquors and Cigars. Hotel accommodations and private dining room.

HOTEL KENSINGTON . . .
(Licensed)
J. H. Staats, Prop'r.
107 109, 111 NORTH AVENUE.
EVERYTHING NEW AND UP-TO-DATE.
AN INSPECTION SOLICITED.

REAL ESTATE
AND INSURANCE.
MONEY TO LOAN.
197 North Ave.
Wm. D. Thickstun, John P. Emmons,
Telephone 601.

Advertised Mail Matter

PLAINFIELD, N. J., NOV. 4, 1901.
E. H. BIRD, Postmaster.

Anderson, Miss Nellie	Morres, Mrs F
Adams, Mrs Eliza	Malloy, Mr W F
Anderson, Mr Ray	Morris, Miss Lucretia
Breman, Mr Ernest M	Morse, Mr and Mrs William H
Brown, P	Martin, Mr John
Berry, Mrs Frank	Marsh, Mr Aug J
Brown, Mr Ray	McNevin, Mr Bernard
Berse, Mr Leopold	McElveen, Mr H
Bartlett, Mr Lawrence	McCabe, Miss Annie
Cedar, Mrs Martha	Orben, Mr John J
Caven, Mr Samuel H	Ray, W H
Drake, Miss Sarah	Rood Esq, Henry L
Drake, Edwin L	Strong Mr Mason
Florence, Mrs Wm R	Seigel, Miss F E
Greene, Miss Estelle	Trenham, Miss G
Gomley, Mr Chas H	VanCott, Mrs Richard
Haydock, Mr C S	Windheim, Master E
Harrison, Mr Edwin	Williams, Mr Isaac F
Hall Esq, Henry L	Wright, Mrs Lewis E
Laverty, Mr C D	Young, Mr Roy
LeRoy, Miss Helen	

Press Want Ads Pay.

NEW JERSEY CENTRAL
Stations in New York, foot of Liberty, and South Ferry Whitehall Stations.
SUMMER ARRANGEMENT CORRECTED TO OCTOBER 15, 1901.
For New York 5 17, 5 57, 6 30, 6 30, 6 30, 6 57, 7 30, 7 30, 7 50, 8 02, 8 12, 8 30, 8 57, 9 02, 9 30, 10, 10, 10 30, 11 10 11 28 a. m.; 12 02, 12 44, 1 30, 2 01, 2 45, 3 12, 3 46, 4 17, 4 55, 5 27, 5 55, 6 28, 6 30, 6 45, 7 05, 8 02, 9 46, 10 17, 11 28 p. m. Sunday 2 15, 5 27, 6 05, 7 19, 8 02, 8 55, 9 02, 10 05, 11 10 a. m.; 12 02 m., 12 05, 1 45, 2 40, 3 17, 3 30, 4 49, 5 41, 6 02, 8 12, 8 32, 10 32 p. m.
For Newark at 5 32, 6 30, 6 57, 7 45, 8 27, 10 10, 11 28 a. m.; 12 44, 2 31, 3 15, 4 17, 4 55, 5 27, 6 32, 8 45, 7 05, 8 02, 9 46, p. m. Sunday 7 19, 8 55, 10 05, 11 10 a. m.; 12 05, 1 45, 2 55, 3 41, 4 32, 8 12, 8 32, 10 32 p. m.
For Somerville at 5 19, 7 19, 8 21, 9 20, 9 54, 11 00, a. m.; 1 01, † 1 40, 3 02, 3 11, 3 32, 4 05, 5 03, 5 27, 5 54, 8 04, 8 15, 8 32, 7 19, 7 54, 8 21, 9 27, 10 23, 11 26 p. m.; 12 44 night. Sundays 8 45, 8 45, 10 44 a. m.; 3 05, 3 40, 5 27, 6 05, 8 02, 10 15, 11 14 p. m. † Saturdays only.
For Easton at 5 19, 8 21, 9 54 a. m.; 2 11, 5 27, 6 32, p. m. Sunday at 5 45, a. m.; 2 05, 6 15 p. m.
For Lake Hopatcong at 8 21, a. m.; 5.27 p.m Sundays 5:45 a. m.

WESTWARD CONNECTIONS.
5 19 a. m.—For Easton, Allentown, Reading, Harrisburg, Pottsville, Mauch Chunk, Williamsport, Tamaqua, Upper Lehigh, Wilkesbarre and Scranton.
7 12 a. m.—For Flemington.
8 21 a. m.—For High Bridge Branch, Easton
9 54 a. m.—Connecting at Hampton Jct. for stations on D. L. & W.R.R.,for stations Easton, Allentown, Reading, Harrisburg, Mauch Chunk, Williamsport, Tamaqua, Pottsville Shamokin, Nanticoke and Upper Lehigh Wilkesbarre, Scranton, etc.
11 00 a. m.—For Flemington.
3 11 p.m.—For Flemington, Easton, Bangor, Bethlehem, Allentown, Reading, Harrisburg, Mauch Chunk, Tamaqua, Sunbury, Williamsport, Wilkesbarre and Scranton.
5 27 p. m.—For Flemington and Easton, Bethlehem, Allentown, Mauch Chunk, Tamaqua, Shamokin, Reading, Harrisburg, connecting at High Bridge for stations on High Bridge Branch.
6 15 p. m.—For Flemington.
6 32 p. m.—For Easton.
5 45 a. m. Sundays—For Easton, Bethlehem, Allentown, Mauch Chunk, Tamaqua, Sunbury, Lewisburg, Williamsport, Wilkesbarre and Scranton, connecting at High Bridge for stations on High Bridge Branch.
8 42 a. m. Sundays for Flemington.
3 06 p. m. Sundays—For Easton, Allentown Mauch Chunk, Tamaqua, Sunbury, Lewisburg, Williamsport, Reading and Harrisburg.
5 27 p. m. Sundays—For Flemington.
6 35 p. m. Sundays—For Easton, Bethlehem, Allentown, Mauch Chunk, Reading, Harrisburg, etc.

FOR LONG BRANCH, OCEAN GROVE, ETC.
Leave Plainfield at 8 27, 8 13, 11 32 a. m, 3 46, 4 17, 6 32, (11 28 p. m. Wednesday and Saturday only) Sundays, except Ocean Grove, 8 32 a. m., 3 30 p. m.
For Perth Amboy, 8 27, 5 32, 8 13, 9 39, 11 32 a. m.; 1 30, 4 17, 4 55, 6 32, p. m. Sundays 8 55, a. m., 3 30 p. m.
For Atlantic City, 8 27, 8 46 a. m.
For Freehold, 8 27, 8 13, 11 32 a. m.; 1 30, 4 17, 4 55 p. m.
For Lakewood, Toms River and Barnegat 8 27, 8 13 a. m.; 1 30, 4 17 p. m Sundays 9 58 a.m.

ROYAL BLUE LINE.
Leave Plainfield for Philadelphia, 5 17, 8 14, 8 44, 9 45, 10 44 a. m.; 2 14, 3 44, 5 08, *6 34, *7 34, 8 21† 9 27 p. m.; † 1 27 night. Sundays, 5 17, 5 45, 9 55, 10 44 a. m.; 2 14, 4 55, *5 27, *6 34, 8 21 p. m.; 1 27 night.
For Trenton, 5 17, 7 12, 8 14, 9 45 a. m.; 1 51, 2 14, 3 44, *5 34, *7 34, 8 21, *9 27 p. m.; † 1 27 night. Sundays, 5 17, 5 45, 9 55, 10 44 a. m.; 2 14, 4 55, *5 27, *6 34, 8 21 p. m.; † 1 27 night.
For Baltimore and Washington at 5 17, 8 44, 10 44 a. m.; 2 14, *5 34, *7 34 p. m.; † 1 27 night. Sundays, 5 17, 10 44 a. m.; 2 14, *5 27, *6 34 p. m.; † 1 27 night.
For Buffalo, Chicago and all points West, via Hampton Jct., week-days at 9 54 a. m. (Plainfield passengers by trains marked *) change cars at Bound Brook.
Through tickets to all points at lowest rates may be had on application in advance to the ticket agent at the station.
W. W. WENTZ, Jr.,
Acting General Superintendent.
C. M. BURT,
General Passenger Agent

Lehigh Valley Railroad
Time Table in Effect June 2, 1901.
LEAVE SOUTH PLAINFIELD, N.J.
Time given for Plainfield is leaving time of stage from City Ticket Office, 219 West Front Street, which makes connection with trains at South Plainfield.
Leave Plainfield 8:00 a. m.
Leave South Plainfield 8:45 a. m.
Daily for Buffalo, Niagara Falls, Detroit, Chicago and principal intermediate stations.
Leave Plainfield 10:15 a. m.
Leave South Plainfield 10:55 a. m.
Daily express for Buffalo, Niagara Falls Toronto, Chicago and principal intermediate stations.
Leave Plainfield 12:10 p. m.
Leave South Plainfield 12:53 p. m.
Daily except Sunday. Black Diamond Express for Rochester, Buffalo and Niagara Falls. Connects for Detroit and Chicago.
Leave Plainfield 6:30 p. m.
Leave South Plainfield 7:08 p. m.
Daily, Solid Vestibule train for Niagara Falls, Toronto, Detroit, Chicago and principal intermediate stations.
Leave Plainfield 8:15 p. m.
Leave South Plainfield 8:56 p. m.
Daily, Exposition Express for Buffalo, Niagara Falls, Toronto and principal intermediate stations. Connects in Buffalo depot for Chicago.
The stage will also meet Eastbound trains 6, 2, 8, 4 and 10.
For time of local trains see pocket timetables. Telephone No. 112-E.
ROLLIN H. WILBUR,
General Superintendent.
CHAS. S. LEE,
General Passenger Agent.
26 Cortlandt St., New York.
FRANK ROWLEY, City Ticket Agent, 219 West Front St., Plainfield, N. J

Arrival and Departure of Mails.
PLAINFIELD POST OFFICE.
NEW YORK MAILS.
Arrive—7:20, 8:40, 11:20 a. m.; 2:20, 5:00, 8:20 p. m
Close—7:20, 9:45 a. m.; 1:10, 2:15, 6:00, 7:45 p. m.
SOMERVILLE and EASTON.
Arrive—8:40 a. m.; 2:15 and 7:00 p. m.
Close—7:20 a. m. and 4:20 p. m.
EASTON—Direct.
Close—1:45 p. m.
NEWARK—Direct.
Arrive—8:40 a. m.; 2:20, 5:20 p. m.
Close—7:20 a. m.; 1:10, 2:15 and 6:00 p. m.
PHILADELPHIA—Direct.
Arrive—7:20, 8:40, 11:20 a. m.; 2:20 and 7:00 p. m
Close—7:20 and 9:45 a.m.; 12:05, 4:20 and 7:45 p.m
Through fast mail for West and South close 4:20 and 6:45 p. m.
Through fast mail for east, close 1:10 and 6:45 p. m.
WATCHUNG WARRENVILLE & GALLIA, (Mt. Bethel
Arrive—1:20 p. m. Close—9:00 a. m.
SUNDAY MAILS.
Office open from 9:20 to 10:20 a. m.
Mail closes at 6:15 p. m.
E. H. BIRD, P M.

F. A. DUNHAM,
CIVIL ENGINEER AND SURVEYOR.
109 Park avenue. Sewers, pavements and road improvements. Publisher of city map and atlas. Telephone 87

Mrs. John Brown
Successor to
JOHN BURKE and JONES & CO.
Cesspools and Vaults Cleaned
FROM $3.00 UPWARDS.
Satisfaction guaranteed. Don't give your order until you consult me. Estimates cheerfully given. Leave orders at J. T. Vail's, North avenue. Post Office Box 713.
FRANK BURKE, Manager.

PENNSYLVANIA RAILROAD.
The Standard Railroad of America.
PROTECTED THROUGHOUT BY THE INTERLOCKING SWITCH AND BLOCK SIGNAL SYSTEM.
ON AND AFTER NOV. 4, 1901,
Trains will leave ELIZABETH, as follows:
10:27 a. m.—Fast line daily, with Pullman Vestibule Parlor Cars, for Pittsburg and Cleveland. Northern and Eastern Pennsylvania.
† 6:27 p.m.—Western Express daily, with Vestibule Sleeping Cars and Dining Car, for Pittsburg and Chicago, except Saturday, for Toledo.
† 8:37 p. m.—Pacific Express, daily, with Pullman Vestibule Sleeping Cars, for Pittsburg, Columbus, and Chicago and Knoxville, via Shenandoah Valley Route, daily, except Saturday, for Cleveland.
FOR BALTIMORE, WASHINGTON, AND THE SOUTH—1.00, 3.36, 9.07, 9.30 a. m., 1.24, 1.37, 10.05 p.m. On Sunday at 1.00, 9.07, 9.37, a. m., 1.24, 1.37 and 10.07, p. m.
FOR NEWARK AND NEW YORK—6.02, 5.51, 5.49 6.10, 6.19, 6.30, 6.35, 6.56, 7.17, 7.40, 7.47, 7.54, 8.05 8.06, 8.16, 8.30, 8.47, 8.56, 9.17, 9.38, 9.47, 10.17, 10.47 10.54, 11.06, 11.47 a. m., 12.50, 1.20, 1.55, 2.20 3.07, 3.26, 3.45, 4.41, 4.53, 5.19, 5.30, 5.45, 5.50, 6.27, 6.43, 6.56, 7.13, 7.37, 7.56, 8.17, 9.10, 10.11, 11.05, and 11.56 p. m. Sundays, 3.02, 5.51, 6.10, 6.30, 7.54, 8.26, 9.00 9.51, 10.16, 10.37, 10.49 a. m., 12.43, 1.22, 2.20, 2.49, 3.44, 4.53, 5.24, 5.45, 7.06, 7.13, 7.36, 7.52, 8.30, 9.09, 10.16, 11.45, and 11.56 p. m.
FOR PHILADELPHIA — 1.00, 6.05, 8.06, 8.26, 9.07, 9.30, 10.07, 11.40 a. m., 12.40, 1.24, 1.37, 3.02, 5.15, 6.37, 7.44, 8.37, 10.08 p. m. Sundays, 1.00, 6.37, 9.07, 9.37, 10.07, 10.40 a. m., 1.24, 1.37, 5.40 6.37, 7.44, 8.37, and 10.07 p. m.
"Florida and Metropolitan Limited," 1 37 p. m. daily, via Seaboard Air Line.
FOR ATLANTIC CITY—1.00 a. m., 1.24 p. m† (3.36 p. m. through Vestibuled Train, Buffet Parlor Cars, Passenger Coach, and Combined Coach) week-days. Sundays, 1.00, and 6.37 a. m.
FOR ATLANTIC CITY—(via Delaware River Bridge route)—6.37 a. m. Sundays.
FOR CAPE MAY—1.00 a. m. daily. 1.37 p. m week-days.
FOR RAHWAY,—1.00, 6.44, 7.10, 8.06, 9.00, 9.07 9.40, 11.07, 11.40 a. m., 1.13, 3.04, 3.11, 5.04, 5.54, 6.36, 6.50, 7.36, 8.36, 8.45, 9.05, 9.36, 11.03 11.47, p. m., and 12.32, night, week-days.
Sundays, 1.00, 6.37, 8.43, 9.40, 10.35, 10.40 and 11.44 a. m., 12.00, 1.50, 2.47, 3.36, 4.44, 5.10, 5.40, 7.15, 7.37, 7.44, 8.14, 8.47, 9.13, 10.16, 11.00, and 11.46 p. m
FOR NEW BRUNSWICK—1.00, 6.05, 7.10, 8.06, 9.07, 10.07, 11.40 a. m., 12.00, 1.37, 3.04, 3.32, 4.56, 5.15, 6.36, 6.55, 7.37, 8.43, 9.40, 10.35, 10.40 and 11.44 a. m., 12.00, 1.50, 2.47, 3.36, 4.44, 5.10, 5.40, 7.15, 7.37, 7.44, 8.14, 8.47, 9.13, 10.16, 11.00, and 11.46 p. m
FOR WOODBRIDGE—6.44, 9.46, 11.07 a. m., 12.56 3 11, 4.50, 5.45, 6.13, 7.30, 9.54 p. m., and 12.39 night week-days. Sundays, 10.35, 11.44 a. m., 5.51 and 10.15 p. m.
FOR PERTH AMBOY—6.44, 9.46, 11.07 a. m., 12.56, 3.11, 4.50, 5.45, 6.13, 7.30, 9.54, and 12.39 night week-days. Sundays, 10.35 and 11.44 a. m., 5.51 and 10.15 p. m.
FOR EAST MILLSTONE—7.10 a. m., 12.00, 2.04, and 5.36 p. m. week-days.
FOR TRENTON—1.00, 6.05, 7.10, 8.06, 8.26, 9.07, 9.30 10.07, 11.40 a. m., 12.40, 1.24, 1.37, 3.02, 5.15, 6.37, 7.44, 8.37, 10.08 p. m. Sundays, 1.00, 6.37, 9.07, 9.37, 10.07, 10.40, a. m., 1.24, 5.40, 6.37, 7.44, 8.37, and 10.07 p. m.
FOR LAMBERTVILLE, PHILLIPSBURG, AND BELVIDERE, VIA TRENTON—8.26, 11.40 a. m., 3.02 and 6.37 p. m., and 6.37 p. m. Sunday.
FOR FLEMINGTON—11.40 a. m. and 3.02 p. m.
FOR FREEHOLD AND JAMESBURG VIA MONMOUTH JUNCTION—8.06, 11.40 a. m., 4.56 and 6.15 p. m. week-days.
FOR LONG BRANCH, ASBURY PARK, OCEAN GROVE, AND POINTS ON NEW YORK AND LONG BRANCH R. R., 9.36, a. m., 12.56, 5.45 p. m. week-days.
Sundays, 10.35 a. m., and 5.51 p. m. Stop at Interlaken for Asbury Park and Ocean Grove on Sundays.
FOR BROOKLYN, N. Y.—All through trains connect at Jersey City with boats of Pennsylvania Annex, affording direct transfer to and from Fulton Street, avoiding double ferriage and journey across New York City.
LEAVE NEW YORK FOR ELIZABETH—From West Twenty-third Street Station, 6.35, 7.35, 8.10, 8.55, 9.55, 10.10, 10.55, 11.55 a. m., 12.10, 12.35, 12.55, 1.35, 2.35, 3.05, 3.10, 3.55, 4.35, 4.55, 5.10, 5.35, 5.40, 6.10, 6.35, 6.55, 7.35, 8.10, 8.35, 9.35, 9.55, 10.55, 11.55, and 12.10 night. Sundays, 8.10, 7.55, 8.55, 9.55, 10.55, 11.55 a. m., 12.55, 1.55, 2.35, 3.05, 4.35, 4.55, 5.55, 6.40, 8.35, 7.35, 8.35, 9.35, 9.55, 10.55 p. m., and 12.10 night.
For time from Desbrosses and Cortlandt Streets consult local time-tables to be procured from agents'
J. R. HUTCHINSON, Gen'l Manager. J. R. WOOD, Gen'l Pass. Agent

STONE
FROM
Bartle's Quarry,
Watchung, N. J.
Small Stone for Cesspools, etc., - 30c ton
1 and 2 Men Stone for Foundations, 45c "
1 & 2 Men Stone for corners & facework 90c "
Cellar Steps - - - - - 15c ft.
Window Sills, 8x4 thick, - - 15c ft.
ALL KINDS OF STONE WORK.
Yard: Corner Church and Second Street.
W. E. BARTLE.

WOOLSTON & BUCKLE,
PAINTERS & DECORATORS.
Longman & Martinez Paint
Plainfield, N. J.

RUSHTON & HANSEN,
(Telephone Call 964.)
Decorators, Painters and Paper Hangers.
— Dealers in —
PAINTS, OILS, VARNISH, BRUSHES, ETC
—Our Motto: FIRST-CLASS WORK.—
Estimates Cheerfully Furnished.
COR. EAST FOURTH and SYCAMORE STS

Lots For Sale
on Thornton and Martine Avenues. Terms to suit. Small payments down. This section is most beautiful and rapidly improving. Property restricted. Apply to
J. E. MARTINE, or
Real Estate Agents.

H. Eggerding,
121 Park Ave., Manufacturer of the celebrated
C. O. D. CIGAR.
The best 5c cigar in the State, and made on the premises from the finest Havana. Clear Havana cigars a specialty. A large assortment of all of the most popular brands. Come in and smoke no cigars.

FLORIDA
BY THE
Clyde Line
THE ONLY DIRECT ALL-WATER ROUTE BETWEEN
NEW YORK
BOSTON
and
Charleston, S.C.
Jacksonville, Fla.
St. Johns River Service between Jacksonville and Sanford, Fla., and intermediate landings.
FAST MODERN STEAMSHIPS AND FINEST SERVICE
WM. P. CLYDE & CO., Gen'l Agents
THEO. G. EGER, G. M.
19 STATE ST., NEW YORK

Wm. Hand & Son,
Moving Vans AND Storage Warehouse
FOR FURNITURE, PIANOS, ETC.
136 East Second Street,
PLAINFIELD, N. J.
Telephone 922.
TRUCKMEN and RIGGERS.
STAGES and SLEIGHS for PICNICS and PARTIES.

GARBAGE REMOVED
for 50 cents a month. Cans furnished, changed and cleaned for the following prices: 75c, $1.00, $1.50 and $2.00, according to size of cans. Ashes removed for 10 cents per barrel. For further information address
NOAH TERRY,
P. O. BOX 744. BETHERWOOD, N. J.
A postal will receive prompt attention.

T. H. INGRAHAM,
SCAVENGER,
VAULTS AND CESSPOOLS CLEANED,
Day or Night.
Good work at reasonable prices.
Satisfaction Guaranteed
P. O. Box 635. Plainfield, N. J.

TURKISH BATHS,
RUSSIAN BATHS,
ROMAN BATHS.
ALCOHOL RUBS, SALT RUBS,
NEEDLE BATH, COLD PLUNGE.
The finest bath in this State, and equal in appointments to any in New York.
Single Bath, $1. 6 Tickets, $5.
Ladies 8 a. m. to 2 p. m.
Gentlemen 3 to 9 p. m.
Gentlemen, Sundays, from 8 a. m. to 1 p. m.
SANITARIUM, Somerset Street.
NEAR END OF TROLLEY.

SMALLEY BROS.,
144 North Avenue,
BUTCHERS.
Everything usually found in a first-class market.
Orders called for and delivered.
Telephone 88 A.

FLORAL DESIGNS.
Decorations for all occasions.
Plants and Cut Flowers.
CHAS. L. STANLEY,
143 North Avenue. Tel. 6738
Greenhouses South Ave., Netherwood.
Tel. 1311.

JOHN WIRTH,
(Successor to Henry Liefke.)
Bakery and Confectionery
201-203 WEST FRONT STREET.
Tel. No. 723. All Orders Delivered at Short Notice.

The Plainfield Cab Co.,
Office: 127 North Ave.
Tel. No. 16.
Now ready for business. Stables and everything pertaining to the business thoroughly renovated.
Prompt service guaranteed. A share of the public patronage respectfully solicited.
J. W. DAVIS, Gen'l Mgr.

J. W. VAN SICKLE.
122 North Ave., Plainfield N J
FRESH & SALTED MEATS,
GAME IN SEASON. Philadelphia Scrapple.
Orders called for and delivered promptly
TELEPHONE 148 b.

M. POWERS,
DEALER IN
LEHIGH COAL.
FLAGGING, CURBING, ETC.
Office 171 North Ave. Telephone 67 A.
Yard 725 to 737 South Ave.

EUROPEAN STATION.

Reestablished After a Lapse of Three Years and Placed in Charge of Admiral Cromwell.

The important action of reestablishing the European naval station was taken recently by the naval department. Secretary Long in formal orders gave the command of the station to Rear Admiral J. B. Cromwell. He is instructed to proceed at once from Rio with the cruiser Chicago, which will be the flagship of the rear admiral.

The Albany and Nashville sailed from Cavite June 3, en route to the European station. The headquarters of the squadron will be designated by

UNITED STATES CRUISER CHICAGO.
(Flagship of European Station, in Charge of Admiral Cromwell.)

Rear Admiral Cromwell and probably will be in the Mediterranean.

Rear Admiral Cromwell is now at Rio and has acknowledged the receipt of his orders. It is expected that the rendezvous of the ships at the time they assemble will be Gibraltar.

The European station, although marked on the naval maps, has not been in actual existence since just before the breaking out of the Spanish war. Prior to that time several ships had been in the Mediterranean, and the San Francisco and the Bancroft made a hurried departure from those waters to avoid the complications likely to ensue when war was declared.

The limits of the station are Port Said, at the entrance of the Red sea, on the east, and a line running north and south through the Atlantic from the southernmost point of Greenland to Para on the north coast of Brazil, and thence eastward. This includes the Azores and all of the waters of Europe and North Africa.

The reestablishment of the European station is said to be entirely devoid of political significance, and to be simply a move in the regular procedure of the navy to place the service in the same condition that it was prior to the war.

BUGLE WITH A HISTORY.

It Sounded the Charge That Called the Light Brigade Into Action at Balaklava.

Loyal Britons are just now renewing their memories of the brilliant military and naval exploits of their fathers. The center of the renewed interest is in the Crystal palace exhibition of field and sea souvenirs. The cap that Gordon wore in China is shown, and the spear that ended his life in Africa when the dun-colored hordes swarmed into Khartoum. Oliver Cromwell's helmet and spurs are magnets for many, and hardly less interesting is the death mask of

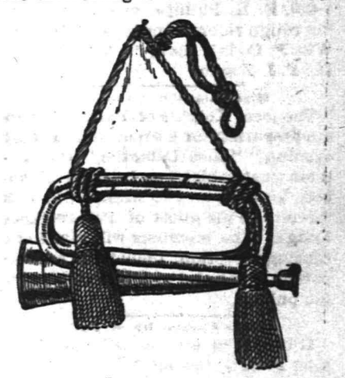

FAMOUS ENGLISH BUGLE.
(It Sounded the Charge of the Light Brigade at Balaklava.)

the Iron Duke of Wellington, victor of Waterloo. There are fragments of the ship Royal George, which, as schoolboys will remember from the poem, sank with the prince, after which the king "never smiled again." The famous bugle that sounded the charge of the immortal Light Brigade is on show, but has been sold to the well-known collector, T. G. Middlebrook, for 750 guineas. He has declined to part with it at a considerable profit, and intends, it is said, to bequeath it to the "Death or Glory boys," to whom it really belongs.

Trees Die from Insomnia.

"Insomnia dries trees up and kills them after awhile," said a tree fancier. "Trees need sleep, just as individuals, and if powerful lights are glaring upon them all night long the leaves will gradually wither and drop from the branches. This deadening of the tree is often plainly noticeable upon the side affected by the light, and a number of trees in the city are slowly being killed by electricity."

The Power of the Press.

The Kansas City man who advertised in a newspaper for a wife and got one in the shape of a widow with five children has no longer any doubt as to the power of the press.

PHILADELPHIA
White Label
Bread and Rolls
Please Everybody.
JUST GIVE THEM A TRIAL.
Rockfellow Grocery Co.,
"THE GROCERS."
PARK AVE. AND FOURTH ST.

SPORTING.

ROD AND GUN.

John H. Abbott, of West Fourth street, has returned from a successful hunting trip in Hunterdon county.

George Whitlock, of West Front street, returned Saturday from Pottersville, where he captured a number of rabbits.

George Egel, Jr., William Pasch and Leonard Galloway are three boroughites who are enjoying a hunting trip in search of New Jersey game.

ON THE GRIDIRON.

The Alis third team will play the Grace Church Choir eleven tomorrow morning on the Hope Chapel Common.

The Alis team will meet the scrub team of Rutgers college tomorrow afternoon at 3:30 o'clock. The appearance of Rutgers college football teams has become an annual feature of Election day in this city.

GOLF.

Mrs. N. Pendleton Rogers, of East Front street, has returned from Morristown, where she has been taking part in several golf tournaments.

CITY JOTTINGS.

—Rogers will supply all sea orders from 250 Park avenue. Rogers.

—The West End Hose Company will hold its regular monthly meeting this evening.

—Warren Engine Company will meet in monthly session tomorrow evening. Business of importance will be transacted.

—Members of Old Glory Council, No. 62, D. of L., are requested to meet in the lodge rooms tomorrow evening at 7:15 o'clock sharp for an early session.

PERSONAL.

Miss Edith Edwards, of New York, is visiting her father, Maze Edwards, of Madison avenue.

Col. E. H. Phillips, one of the leading rough riders connected with Col. Wm. F. Cody's show, is the guest of Dr. P. J. Zeglio.

Miss Calanthe is Coming.

The local Knights of Pythias lodges are preparing for a great time Friday evening. "Miss Calanthe," the Pythian goat, which has been in Elizabeth for the past two weeks, will visit this city as the guest of Perseverance Lodge. The members will give her a rousing reception, including a short parade, when she will be exhibited to the public.

'Twas Caused by a Fall.

It has been ascertained that Manning Fields, the aged colored man, who received a suspension of sentence in the City Court Friday morning on the charge of drunkenness, was in a dazed condition at the time of arrest from a fall which he received the evening previously by being struck by a wheel and that he was not intoxicated.

Helpful Meeting.

The Young Ladies' Missionary Society of the First Baptist church held a helpful meeting in the lecture room of the church Friday afternoon. There was a gratifying attendance of members and plans of work for the winter were discussed.

In Justice Huff's Court

The contract case of Susan Dorisell against Martha Miller was tried Friday afternoon before Justice Huff. Judgment was given the plaintiff for $15 and costs.

LOCAL ELEVEN DEFEATED HOBOKEN'S CRACK TEAM

Association Football Season Was Opened in This City With Victory for Home Team.

SCORE OF GAME WAS 1 TO 0.

GREAT INDIVIDUAL WORK SAVED THE DAY FOR PLAINFIELD.

Game Was Most Evenly Played of Any Seen in This City—Ball Was in Hoboken's Territory Most of the Time.

The association football season was formally opened in this city Saturday afternoon, when the first home game of the Association Football Club was played on the Clinton avenue grounds. The opposing team was the Hoboken A. C., which was defeated by a score of 1 to 0. Fully 200 persons witnessed the game, which was one of the most evenly played ever seen on the home grounds.

From the time the kick-off was made by Fred Jones until the referee's whistle sounded for the close of the contest, the Plainfield men were the aggressors. The ball was in the Hoboken territory most of the time and it was only through the excellent work of Fairbank at goal, that it was kept from going through.

Both teams played in the best of shape, but the visitors were clearly outclassed in individual work. The Plainfield men were always in the right place at the right time, particularly in the cases of McComb, Turner and Campbell.

The first half ended without a goal being kicked and at the beginning of the second it looked as if neither side would score. Toward the close of the game, the visitors would have had a goal but for a fine play on the part of Dodd. The ball was kicked low and would have passed but for his falling upon it, taking the chances of being struck in the face with flying feet. As it was two of the players had to leap over him to prevent doing him an injury.

By a number of clever moves the local team finally forced the ball down to the opposing goal where it was put through by Alex Campbell, three minutes before time was up. It was the only one made and gave the game to Plainfield. Next Saturday the P. A. F. C. will have the strong team from the steamship Oceanic as opponents. Several games were played with them last season and all proved close and exciting.

The line-up of the teams was as follows:

P. A. F. C.	Positions	Hoboken. A. C.
Dodd	goal	Fairbank
Nicholson	right full back	Roberts
Jameson	left full back	Gray
Turner	right half back	Head
Gannon	center half back	Tillman
McComb	left half back	Cameron
Miles	center forward	Charrie
Scott	right forward	Keating
Campbell	right forward	Cowly
Lovison	left forward	McKinley
Atkinson	left forward	Myley

Referee, Thomas Rody; linesmen, William Head and Thomas McNeil.

STOP!!!

Paying rent and buy a home of your own.

I will build a house to suit you in any location in the city and furnish plans in accordance with your ideas.

Cash or easy payments.

ELSTON M. FRENCH,
REAL ESTATE, INSURANCE, MORTGAGES,
Tel. 24. 171 NORTH AVENUE.

SPOKE TO RETAIL CLERKS.

SPECIAL SERMON BY REV. DR. W. C. SNODGRASS LAST EVENING.

He Presented Objects of the Association and Commented Briefly Upon Them.

A delegation from the Retail Clerks' Association attended divine service last evening at the First M E. church, when the pastor, Rev Dr. W. C. Snodgrass, spoke concerning the early closing movement.

At the beginning of the service Dr. Snodgrass presented the objects of the association, as have already been stated in these columns. He then made a few remarks pertaining to the subject. He said that he did not propose to arraign class against class, that the trades-people are the public servants. If the hours of work are long it is the fault of the purchaser. It is the buyer who can shorten the hours of labor. Dr. Snodgrass believed that in some cases the hours are outrageously long, and he thought there should be a remedy for it.

The pastor then preached a sermon from the text "The Laborer is worthy of his Hire." He cited the fact that Christ was a laborer, that he selected one of the hardest trades, that of a carpenter. He believed that if the world is to be transformed it will be through work, the marvelous touchstone of prosperity.

Returns at Park Club.

Election returns for the benefit of the members will be received at the Park Club to morrow evening.

Four Classes of Men.

Men may be divided—especially morally—into kinds under several symbols—the sledge, the anvil, the candle, the knife—eh? The sledge is lust, primitive, black, blind, perhaps unwilling or repentant or even self-hating. The anvil is selfish idealism, enduring, stern, intolerant, uncompromising, high, disdainful. The candle is tolerance, seeing around the ideals with an infinite pity, a heart-broken ecstasy of sacrifice on an altitude. The knife is cynicism, realism; it cuts through everything to what it thinks the truth; it is terrible, splendid, pitiful, inevitable, irresistible. Eh? Here are four ideals! It is big—but you feel it—not?—New Lippincott.

"Aunt" Ruth.

An amusing story is related "on" an Atchison woman, whose first name is Ruth, says the Globe. Although a grandmother, she is still a handsome woman, and does not look her age. Recently she went east to visit her son, at whose house a baby had just arrived. The Atchison woman had cried for hours over the title of "grandmother," but she soon fell in love with the baby, and played with it a great deal. Her son relates that one day his mother was playing with the baby in another room, and he heard her say: "Tootsy wootsy tootsy; does it love its Aunt Ruth?"

During the Object Lesson.

Teacher—Now, children, we come to the apples. Surely you all know apples?

Voices—O yes—apples!

"Do you know them, too, Sadie? Have you ever eaten an apple?"

"No, sir."

"No? Do you never eat apples at home?"

"O yeth, but mamma alwayth giveth each of uth half a one."—N. Y. Times. Times.

The Choir the Main Thing.

The Soprano—You should come to our church some Sunday! I think you would enjoy the service.

Granby—And of what does the service consist?

"We sing several hymns and I have two solos."

"But don't they have any sermon?"

"Yes, I think they do; but of course that is merely incidental. The choir is the main thing, you know."—Boston Transcript.

A Diplomatic Reply.

"Does your wife open letters that are addressed to you?" casually inquired the friend.

Now, no man likes to admit that his mail is opened by another, and yet Higgins wished to be truthful.

"Not when they are delivered at my office," he replied.—Chicago Post.

Queer Russian Enterprise.

A regular system of incapacitating men from serving in the Russian army, by causing them to go temporarily deaf, has been discovered at Odessa. The proprietors, Messrs. Schapira & Essigmann, who did a great trade, have been arrested.—N. Y. Sun.

—Use Press want ads.

SOMERSET COUNTY IS CONSIDERED IN DOUBT.

Both Parties Claim It But Admit That the Decision Will Be a Close One.

M'MURTRY WILL RUN WELL.

SENATOR REED SAYS M'MURTRY WILL RUN AHEAD OF HIS TICKET.

North Plainfield Will Give Republican Plurality Estimated From 200 to 250—Democrats Are Hopeful—The Complete Tickets in The County.

SOMERSET COUNTY.

DEMOCRATIC.
For Governor,
James M. Seymour.
For Assembly,
S. S. Childs.
For Sheriff,
Calvin M. McMurtry.

REPUBLICAN.
For Governor,
Franklin Murphy.
For Assembly,
H. W. Hoagland.
For Sheriff,
Thomas Douglas.

NATIONAL PROHIBITION.
For Governor,
Joel W. Brown.
For Assembly,
Harvey K. Trumpore.
For Sheriff,
John Hermann.

CITIZENS' INDEPENDENT UNION.
For Governor,
Franklin Murphy.

SOCIALIST.
For Governor,
Charles H. Vail.

SOCIALIST LABOR.
For Governor,
Frank W. Wilson.

If one pins his faith on the predictions made by the New York Herald, Somerset county must be placed in the doubtful column. For years back it has been the custom of that newspaper to issue a forecast of the elections in the various states immediately before the close of the campaign. Yesterday it declared that the outcome in Somerset county is still questionable, although it stated that the Republicans claimed that they would carry it by 350 majority and that the Democrats look for a majority of 500 in their favor.

The Herald's prediction is taken from interviews with leading politicians in both parties, men who are generally styled the "knowing ones." There are, nevertheless, many in the ranks of both parties who are very sanguine of victory. Senator Charles A. Reed, for instance, is very confident of success. As the chairman of the Republican county committee, some time ago he had reports compiled by the leaders in the various districts, and upon these he made the announcement that Somerset will go Republican by 600 majority. To a Daily Press reporter he declares that his prophecy has not been altered and today stands by his original forecast.

The Democrats were probably never more hopeful of success. They claim to have a superior ticket in the field and are banking upon it to win. In every district they claim that gains will be the feature of the returns so far as their nominees are concerned. One leader says that McMurtry will be high man with a majority ranging from 300 to 400 and that Childs and the gubernatorial candidate, Seymour, will run close together with a majority which he figures at 300. This is widely different from the claims made by the opposition, but they point to the fact that Somerset county really belongs in the Democratic column.

As to how the various candidates will run, there is a great difference in the predictions, but Senator Reed, although claiming that he will not win out, conceded that McMurtry will run ahead of his ticket. In fact on all sides McMurtry is booked as a strong man.

In the borough of North Plainfield, there is much interest attached to the election, although it is the banner district of the Republicans in the county. Here it is said that 250 will be the majority, Republican of course, according to several politicians of that faith. The Democrats do not concede this, but do admit that it will probably be something like 200 which will grace the Republican column. They point to the fact that many of the foremost men in the borough, those who abandoned the party while the silver issue existed, have returned to the fold, and that their attitude will count much as a drawing card for the Democratic nominees. It is said that the announcement of Former President Cleveland has had the effect of making the so-called "Gold" Democrats solid with the party.

It may be said that whichever way the election goes the Democratic county ticket will run ahead of the gubernatorial vote, while the Republican county ticket will run behind the vote polled by the nominees for governor of that party. Anyhow another twenty-four hours will tell the tale and the leaders of both parties will bend their energies to remove the question of doubt which appears to prevail at the present.

The Children's Friend.

You'll have a cold this winter. Maybe you have one now. Your children will suffer too. For coughs, croup, bronchitis, grip and other winter complaints One Minute Cough Cure never fails. Acts promptly. It is very pleasant to the taste and perfectly harmless. C. B. George, Winchester, Ky., writes "Our little girl was attacked with croup one night and was so hoarse she could hardly speak. We gave her a few doses of One Minute Cough Cure. It relieved her immediately and she went to sleep. When she awoke next morning she had no signs of hoarseness or croup." L. W. Randolph.

. . . This is the New Century

THE NEW CENTURY
leads the new century just as it leads all other writing machines. It is

Easy Running,
Perfect Writing,
Long Wearing.

United Typewriter and Supplies Company.
316 Broadway, N. Y.
JAS. A. STAFFORD,
Representative.
304 W. FRONT ST., Plainfield.

THE
First National Bank,
of Plainfield, N. J.
Capital ..... $200,000.
Surplus and Profits ..... $ 90,000.
J. W. JOHNSON, Pres. D. M. RUNYON, Cashier.
J. A. Smith, Vice. Pre
DIRECTORS.
Edwin S. Hooley, Wm. M. Stillman.
J. A. Hubbard J. A. Smith.
R. M. Stelle. J. W. Johnson.
Wm. R. Codington. N. B. Smalley.
A. J. Brunson.
SAFE DEPOSIT VAULTS.
Boxes to Rent from $5 and Upwards per Annum.
VALUABLES TAKEN on STORAGE

S. R. STRUTHERS,
Accountant. Accounts Investigated.
Books and accounts written up periodically.
Good Investment Stocks and Bonds on sale.
158 North Ave. 544 W. Front St.
11 2 1m

Use Press Want Ads.

GREAT SALE OF MEN'S FALL AND WINTER CLOTHING, REPRESENTING A MANUFACTURER'S ENTIRE STOCK AT ABOUT HALF ACTUAL WORTH.

150 Men's Chesterfield Castelaine and Yoke Overcoats

Made of oxford gray mixed overcoating, lined with double warp mohair serge, silk sleeve lining, worth regular $15.00, at $8.50.
Young Men's stylish suits, high-grade materials in mixtures, broad shoulder effect, worth $10.00, at $5.25.
Boys' $5.00 Yoke Overcoat at $2.50.
Oxford Gray Cheviots, long skirt full box back at $2.50
Boys' stylish suits, sizes 6 to 16 years, at $1.75.

NEW YORK CLOTHING COMPANY,
214 West Front Street, Plainfield, N. J.
M. WEINBERGER, Mgr. Car Fare Paid to Clothing Buyers.

3.98 & 4.98 Suit Sale

Just received from our Wholesale Department, 740 Broadway, New York—

400 SUITS

of fine Cassimere, Worsted and Cheviot Cloth, in the new Oxford Grey, Brown and Green patterns, cut in the latest Military style, lined with good Mercerized Farmer's Satine and made to wear. Rare values at double the prices we are asking.

MEN'S SUITS—in Oxford, Over plaids and stripes, made and lined in the best style. All wool and fast colors 3.98

OVERCOATS—in Black, Brown, Blue and Grey Kerseys and Meltons, worth double. While they last, ... 4.98

MEN'S SUITS—in fine Worsted Cassimere or Oxford materials, all the newest designs, all wool and color guaranteed 4.98

Fine Oxford Grey and Black Melton OVERCOATS, sizes 34 to 46, faced back over shoulder and lined with heavy serge 6.48

A fine line of Boys' Suits and Overcoats at the same greatly reduced prices. A purchase here means a saving of ONE-HALF on this Fall's Suits and Overcoats.

A full line of Hats and Men's Furnishing Goods and at prices that will surprise you by their lowness.

Just received 500 pairs of WERNER'S famous 98c PANTS. Seven new patterns to select from.

A sale that smashes prices and does not injure quality.

WERNER'S CLOTHING HOUSE
206 West Front St See Window Display

The Big Sale Advertised by the Star Clothing Company, of 207 West Front Street,

Consult Your Neighbors.

Plainfield, N. J., and in which particulars prices were given in Friday and Saturday's papers, has sold more goods for us than any previous sales. A perfect stream of people all day Saturday clamoring after the biggest values ever given by any store in this city. This Sale is for 10 days only, and all who want to buy Clothing and Furnishing Goods at 50 cents on the dollar should come now, as you never have or will buy bigger values than this store is offering for these 10 days.

Star Clothing Co.,
207 West Front Street, Plainfield, N. J.

. . . SEBRING'S . . .
FINE TAILORING.

Only the best trimmings. Workmanship and fit guaranteed.

Trousers to measure, $5.00.
Suits to measure, $15.00, $18.00 and $20.00.

Sebring, the Tailor, 202 W. Front St.

GEO. O. STEVENS FRED J. HARRIS F. A. WEBB W. D. MANNING
CONSUMERS' COAL CO. OF PLAINFIELD
747 WEST FRONT STREET 225 MADISON AVENUE 929 SOUTH AVENUE
BEST LEHIGH COAL Telephone 66

The Millinery Store. Bonn's 140 West Front St The Millinery Store.

THERE'S A DIFFERENCE
in the Hats we show—one different from the other—as we make no two alike, whether for stock or to order.
If you have your hat made here, you'll not see its prototype upon another's head Whatever price you pay us, you are assured of a stylish and well made hat

Cleaning, Dyeing AND Steam Laundry
NOW IS THE TIME, BEFORE THE RUSH
To have your Curtains, Blankets, Winter Clothing got ready for cold weather. You can send them now. We will keep them for you till weather sends you for them, and we would rather wait for you than you wait for us in the rush.
WE CALL FOR WORK AND DELIVER.
HILLIER & CO., Telephone Call 851. 129 W. Front Street.

PRESS WANT ADS PAY.

CYCLISTS' CALENDAR.
Sun Rises 6:36 a. m.
Sun Sets 4:52 p.m.
Bicycle lanterns must be lighted at 5:52 p. m.

THE DAILY PRESS.

THE WEATHER.
Fair tonight and Thursday; stationary temperature. Ther. 56.

ESTABLISHED MAY 10, 1887. PLAINFIELD, N. J., WEDNESDAY, NOVEMBER 6, 1901. TWO CENTS A COPY—$5 A YEAR.

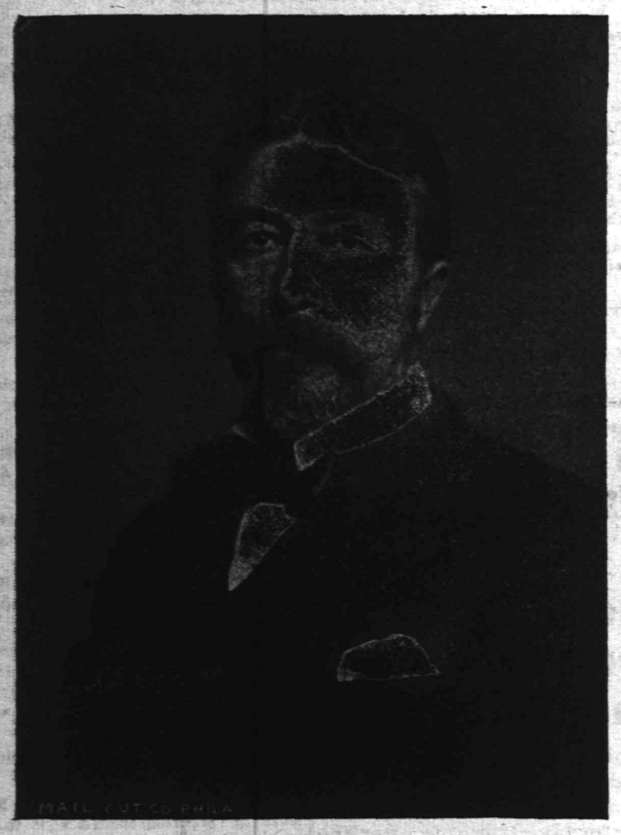

FRANKLIN MURPHY.

NEW JERSEY CARRIED FOR FRANKLIN MURPHY

Republicans Won Out In Gubernatorial Election With a Plurality Of Over 13,000

Franklin Murphy is to be the next governor of New Jersey Such was the verdict of the people of this State at the general election held yesterday. Mr. Murphy, the Republican candidate, defeated James M. Seymour, the Democratic nominee, by a plurality estimated at 13,735. All the counties, except Hudson, Hunterdon, Sussex and Warren, gave pluralities to the Republican ticket. It was an indorsement of the Republican administration in New Jersey. Both parties had claimed the State and it had been considered in doubt. It was generally realized that the one-sided result of last year would not be repeated.

The entire Republican ticket in Union county was elected, but the pluralities were considerably reduced. The ticket received 1,300 plurality while the Assembly candidates received somewhat less. Somerset county gave Murphy a plurality, but part of the Republican county ticket met with defeat. Middlesex county also fell into the Republican column and the Republican county ticket went through as well.

VOTE IN UNION COUNTY.

	Governor		Assembly						Coroner	
	Murphy, R.	Seymour, D.	Miller, R.	Hall, R.	Newcorn, R.	Sulzer, D.	VanDerveer, D.	Moffett, D.	Livingood, R.	Walsh, D.
Clark Township	39	43	45	37	46	41	45	40	37	45
Cranford Township	371	194	386	401	386	195	189	188	397	175
Elizabeth—First ward	160	634	201	196	195	598	588	587	188	600
Second ward	216	447	289	237	236	430	423	420	228	438
Third ward	156	182	179	182	182	151	150	147	179	151
Fourth ward	391	408	396	405	404	401	391	391	398	398
Fifth ward	410	400	459	468	468	375	367	355	453	360
Sixth ward	396	366	388	393	392	363	362	346	810	343
Seventh ward	359	467	383	396	396	419	415	421	399	427
Eighth ward	692	701	692	731	721	684	629	619	744	630
Ninth ward	430	451	415	440	432	451	422	426	439	433
Tenth ward	336	196	327	355	358	203	173	173	360	167
Eleventh ward	534	250	498	531	531	275	229	232	547	217
Twelfth ward	400	261	370	422	400	295	262	256	427	254
Fanwood Township	141	93	128	136	111	97	96	119	134	98
Fanwood Borough	55	32	50	54	52	33	22	24	57	23
Linden Township	67	42	71	66	69	40	40	39	68	40
Linden Borough	38	38	39	41	41	29	29	27	41	27
Mountainside Borough	38	21	37	36	36	20	21	21	36	21
New Providence Township	32	35	34	26	28	28	29	34	33	29
New Providence Borough	72	68	73	72	73	49	49	50	73	49
Plainfield—First ward, First district	324	151	325	337	330	144	136	220	336	134
Second district	109	111	109	111	87	77	77	96	111	76
Second ward, First district	342	134	327	340	245	138	130	224	344	130
Second district	102	69	102	104	86	68	69	82	104	66
Third ward, First district	336	110	327	337	292	109	106	147	337	108
Second district	107	44	98	107	88	51	43	59	109	43
Fourth ward, First district	234	162	235	241	209	150	148	188	243	154
Second district	231	159	220	225	177	167	157	203	228	157
Third district	209	104	214	214	155	101	98	153	213	100
Total city vote	1994	1044	1957	2016	1589	1005	964	1371	2025	967
Rahway—First ward	182	223	178	181	177	219	220	218	189	217
Second ward	187	244	197	192	192	234	239	234	198	230
Third ward	265	198	276	275	273	183	184	182	280	185
Fourth ward	188	150	187	185	186	146	129	146	189	145
Fifth ward	165	121	165	165	165	117	117	124	....	....
Roselle Borough	241	76	226	243	238	84	73	71	243	71
Roselle Park	174	104	162	169	174	110	102	100	177	101
Springfield Township	129	64	126	127	123	61	61	62	129	61
Summit—First ward	283	262	287	287	288	259	258	259	287	261
Second ward	296	187	294	293	295	188	186	186	294	186
Union Township	254	197	256	266	263	190	186	186	261	188
Westfield	327	258	324	348	328	247	246	248	....	....

HOW THE ELECTION WENT IN COUNTIES OF UNION, SOMERSET AND MIDDLESEX.

Republicans of Union County Made a Clean Sweep With Their Ticket

The result in Union county shows a decrease in the Republican majority in nearly every district, the dominant party winning out with a margin of 1300 votes. A year ago the Republican electral ticket had a majority of nearly 4900, but it must be borne in mind that that was a Presidential election. The year preceding, when the county went 2500 Republican is a figure which furnishes a fairer comparison. Voorhees carried the county by 2240 just three years ago, and he swept Elizabeth, which is Democratic.

The county seat is carried for Seymour by 824 and is recarded as a signal victory for the minority party in Union county. The Democrats also hammered the Republicans in Rahway, the fact the party had two nominees from thet city on their ticket helping them to a great extent. New Providence township, which gave Bryan a majority of three votes repeats the trick for Seymour. There was a great cut in the Republican majority in Roselle borough, in Cranford, in Summit, it Westfield. In fact the off year had a tendency to reduce the vote considerably all along the line.

Among the assemblymen, Hall, of Cranford, made the best run, even beating the gubernatorial figure. Behind him came Miller, who, as can be seen, was largely cut in the upper wards of Elizabeth and in a number of other districts throughout the county. Newcorn fared well outside of Plainfield, but in his home he was knifed to a great extent and principally for Moffett, the Democratic candidate for Assembly from this city. Elizabeth threw a big vote to Sulzer and Livengood, and as stated Plainfield gave Moffett a good endorsement. Vanderveer ran a good race in his home, Rahway, where the citizens also remembered favorably Walsh, the Democratic candidate for coroner.

The county returns show that there was much cutting down by both parties, but the Republicans suffered the most by this action of the voters. The returns were unusually slow in coming in from the various districts last night. At the Republican county headquarters at midnight not more than half of the districts being heard from. So far as predictions were concerned neither party came near the proper figure. Chairman Kean was counting on 1,700 majority, while the Democratic leaders would only concede 1,000.

The total vote in Union county was as follows: Miller, R., 10,559; Newcorn, R., 10,197; Hall, R., 10,830; Sulzer, D., 8,786; VanDerveer, D., 8,464; Moffett, D., 8,794

TO MANAGE CASINO.

Arrangements Completed Between Owners Of The Casino And Maze Edwards.

Arrangements were concluded, yesterday, between Wm. C. Kinney, representing Chas. J. Fisk and other owners of the Casino property on Seventh street and Arlington avenue, and Maze Edwards, former manager of Stillman Music Hall, by which Mr. Edwards assumes charge and management of the Casino building. He is to present during the coming season, a series of nigh class musicales, readings, concerts and occasional vaudeville.

These entertainments will be given at average weekly period, but arranged so as not conflict with social dances and receptions for which dates had already had been spoken. It is expected the first entertainment will be given Thursday of next week, and thereafter when practicable, every week.

Was Disappointed.

Disappointment over the result of the election induced Samuel McGoldrick to take on board a load of conversation water, last night, and wandered down West Sixth street where in stentorian tones he sought to inform the sleeping residents how it all happened. He was forcibly suppressed by a passing patrolman who didn't agree with him in his views. This morning City Judge Runyon allowed the orator to depart with a suspended sentence.

Endeavor Business Meeting.

The Christian Endeavor Society of the Park Avenue Baptist church will hold its regular business meeting Friday evening.

Open Evenings.

During the month of December all the local stores will remain open evenings.

Somerset County Gives Murphy a Plurality But Elects a Democratic Sheriff.

The campaign in Somerset terminated with a brilliant victory for Calvin D. McMurtry, the Democratic candidate for sheriff, and a narrow escape from defeat by H. W. Hoagland, the Republican candidate for re-election to the assembly by the margin of forty-two votes. The head of the Republican ticket, Murphy, got through with 395 plurality. The fight was a close one and both sides claimed the victory long before the ballots were counted. Mr. McMurtry's plurality is 617.

The Republican candidates were H W. Hoagland for assembly and Thos. Douglas for sheriff, and the Democratic nominees were S S. Childs for assembly, and Calvin D. McMurtry for sheriff

The pluralities given in the various districts are as follows: Bedminster—Seymour 26; Childs 129; McMurtry 133. Bernards, First district—Seymour 33; Childs 186; McMurtry 99. Bernards, Second district—Murphy 94; Childs 37; McMurtry 20. Branchburg, First district—Murphy 13; Hoagland 9; Douglass 1. Branchburg, Second district—Murphy 8; Hoagland 9; Douglass 1. Bridgewater, First district—Murphy 78; Hoagland 75; McMurtry 101. Bridgewater, Second district—Seymour 7; Childs 9; McMurtry 93. Bridgewater, Third district—Seymour 84; Childs 110; McMurtry 36. Bridgewater, Fourth district—Murphy 35; Hoagland 36; McMurtry 99. Bridgewater, Fifth district—Murphy 5; Childs 94; McMurtry 58. Bridgewater, Sixth district—Seymour 10; Childs 6; McMurtry 10.

Bound Brook—Seymour, 13; Childs, 9; McMurtry, 89. Franklin—First district, Murphy, 51; Hoagland, 49; Douglass, 41; Franklin, Second district, Murphy, 43; Hoagland, 41; Douglass, 19; Franklin, Third district, Murphy, 66; Hoagland, 86; Douglass, 23. Hillsborough—First district, Murphy, 18; Hoagland, 26; Douglass, 5; Hillsborough, Second district, Murphy, 29; Hoagland, 27; Douglass, 4 Millstone borough—Murphy, 16. Hoagland, 14; Douglass, 14. Montgomery—Murphy, 50; Hoagland, 50; Douglass, 12. Rocky Hill borough—Murphy, 5; Hoagland, 8; McMurtry, 15 North Plainfield township—Murphy, 15; Hoagland, 11; McMurtry, 58. North Plainfield—First district, Murphy, 129; Hoagland, 121; Douglass, 59; North Plainfield, Second district, Murphy, 103; Hoagland, 90; Douglass, 41. Warren—Seymour, 47; Childs, 70; McMurtry, 72

IN THE BOROUGH.

The total vote in the borough was far below that of last year, the entire ballot in both districts being 507 as against 611 on last election. As usual the Republican candidates were given large majorities, Murphy's being 226. The Republicans claimed they would give him 250 while the Democrats conceded 200. Douglas' majority was the lowest, running well behind the ticket, giving good evidence that much work had been done for McMurtry. Fifty more Republicans votes for the latter would have tied him with Douglass, which was the aim of the Democrats.

The vote in detail was as follows:

For Governor—Murphy, R., First district 307, Second district 292, total 559; Seyour, D., First district 178, Second district 195, total 373; Brown, N. P., First district 18, Second district 31, total 49; Murphy, C. I. U., Second district 1, total 1; Vail, S., Second district 1 total 1; Wilson, S. L., Second district 1, total 1.

Assembly—Hoagland R, First district 302, Second district 285, total 587; Childs D, First district 181, Second district 195, total 376; Trumpore N. P, First district 20, Second district 31, total 51.

Sheriff—Douglass R, First district 269, Second district 260 total 529; McMurtry D, First district 210, Second district 219, total 429; Herrman N. P, First district 23, second district 30, total 53.

Coroner—Fisher R, First district 306, Second district 295, total 601; Smalley R, First district 305, Second district 288, total 593; TenEyck D, First district 178, Second district 185, total 363; Flynn D, First district 188, Second district 180 total 368.

Sworn at Policeman.

A fine of $3 or ten days was imposed upon Edward Brittin in the city court this morning after he had pleaded guilty to swearing at Patrolman Vanderweg last night. The fine was paid.

—Use Press want ads.

Close Contest in Middlesex County Gives a Verdict For Republican Ticket.

In Middlesex county the Republicans won the day with the gubernatorial ticket as well as the county ticket, composed of three Assembly candidates and a coroner. Murphy's estimated plurality is 400.

The Democrats swept the city of New Brunswick electing George A Vielmann, mayor, over Dr. Nicholas Williamson, the Republican nominee, who had already served three terms. Almost everything went Democratic in the city, the party's nominees for aldermen and freeholders winning out.

DUNELLEN.

(Special to The Daily Press.)

Dunellen, Nov. 6—The gubernatorial vote in the borough was very close and gave Seymour a majority of five. Last year Dunellen gave a large Republican majority. All of the candidates for Assembly were given good majorities, Dr. Whitford, of New Market, running ahead of the ticket. Out of a registry of 360, but 294 votes were cast as follows: For governor: Seymour, 141; Murphy, 136; for members of assembly, Republican, Whitford 175, Jackson 149, Montgomery 149; Democratic, O'Hare 100, Straub 126, Reynolds 124

NEW MARKET.

(Special to The Daily Press.)

New Market, Nov. 6—Piscataway came to the fore with rousing big majorities for all the Republican candidates. Dr. Marcus Whitford, who is a resident of New Market, ran ahead of the ticket, receiving a much larger majority over the nearest Democratic opponent for assembly, than did Murphy over Seymour. The vote in detail was as follows: For Governor, Murphy, 240, Seymour, 142; for Assembly, Whitford, 277, Jackson, 241, Montgomery, 243 O'Hara, 114, Straub, 122, Reynolds, 125.

WEEK'S FAIR.

Now Being Successfully Conducted by Women of St. Peter's German Lutheran Church.

The fair, which is being conducted by the women of the congregation of St. Peter's German Lutheran church in the borough, has already proven to be a success notwithstanding the fact that it opened Monday night. Large crowds attended the affair both Monday and Tuesday evenings and a large patronage was the feature on both occasions.

Among the articles on sale are chinaware, glassware, bric-a-brac, fancy work, preserves, groceries, plants, jewelry, clothing and furniture. Ice cream, cake and soft drinks are on the list of refreshments. Various articles are being chanced off.

The committee in charge of the fair consists of Mrs. Charles Smith, Mrs. J. H. Koch, Mrs. Salome Scheidecker, Mrs. Henry Yeager, Mrs. F. W. Gray, Mrs. C. G. Stengel and Mrs. A. Harden.

INSPECTED SEPTIC TANKS.

City Officials From Bryn Mawr Come Here to See How Local Plan of Sewage Disposal Works.

A party, composed of William B. Barret, mayor of Bryn Mawr, Pa., and three members of the Bryn Mawr Council, with C. E. Allbright, a civil engineer of Philadelphia, visited this city Monday for the purpose of inspecting the new septic tank being installed at the city disposal beds. They were the guests of Dr. P. B. Cregar, of Grant avenue, who is an intimate friend of Mr. Allbright.

The party was taken to the plant by Street Commissioner Gavett who showed them about. It is the intention of the Council of Bryn Mawr to establish a sewage system in that municipality similar to the one now being built for this city. They propose putting in a septic tank, utilizing a steep hillside for a cascade through which the sewage is to pass. For this reason particular attention was paid to the tank now being built at the local beds.

At the conclusion of the inspection, the party was entertained at dinner at the Hotel Kensington by Dr. Cregar.

Take Up New By Laws,

The members of Benevolent Council, Jr. O. U. A. M., will take action on the new bylaws Friday evening. Last week the meeting was too small to discuss the matter.

Public Service.

A public missionary service will be held this afternoon in the chapel of the First Presbyterian church at 3 o'clock.

WILLIAM NEWCORN.

REPUBLICANS ELECTED ENTIRE CITY TICKET.

Opposition Party Failed to Accomplish Anything More Than to Lower Pluralities.

The Republicans will continue in absolute power in the municipal affairs of Plainfield. The Plainfield voters so decided by their ballots yesterday. Seven councilmen, a city judge and a school trustee were all elected from that party. The Republicans went in on majorities ranging from over a thousand to 69 for a ward office Not a Democrat was elected.

There was opposition to the Republican ticket and, in some places, the Republican lead was cut down materially. The opposition was too generally distributed to bring about the defeat of any of the Republican ticket. It simply resulted in reducing majorities. The Republican ticket went through with a plurality of 1053. The movement to defeat E. E. Pray was not as formidable as was at first supposed. Close contests for Councilmanic honors were fought in the First and Second wards. Councilman Gloak won by 98. Councilman VanHerwerden had a majority of 69.

City Judge W. N Runyon was re-elected as there was no one running against him. Floyd D Woodhull had no trouble in winning out for school trustee.

HOW IT WENT BY PRECINCTS

Local Situation Summed up Briefly From Returns of Each Polling Place.

Viewed by precincts, the vote in the city was very interesting. It showed the power of the anti-Pray movement and how it was confined almost entirely to the Second and Third wards. It also demonstrated the fact that William Newcorn was knifed in almost every voting precinct of the city. While there were some slight losses for the Republican party, the figures in general were almost equal to those of last year which were unusually high on account of the Presidential election.

FIRST WARD, 1ST DIST.

There were evidences of Walter L. Hetfield's vigorous campaign to be seen in the First district of the First ward. While Councilman Gloak fell considerably behind his ticket, he managed to get a majority of 90 in the district while the Republican ticket repeated its performance of the year before and finished 200 in the lead. William Newcorn fell 100 votes behind his ticket and polled but ten more votes than his rival for the Assembly, C. L. Moffett. Councilman Buckle polled the smallest vote of any of the Republican candidates for councilman-at-large. They all ran behind a trifle. The vote was very heavy, 484 votes being polled. There were three rejected ballots. The Republicans had 327 to 157 of the Democrats.

FIRST WARD, 2d DISTRICT.

The general interest in the Gloak-Hetfield fight brought out the vote in the Second district of the First ward, the balloting being nearly as heavy as at the last Presidental election. There was a Republican loss there, the ticket carrying the district by 34 as compared with 62 last December. Gloak won out from Hetfield by just eight votes. Of the Assembly candidates, Newcorn ran twenty-four votes behind his ticket while Moffett was eighteen votes to the good. There was a slight evidence of the anti-Pray movement by which Homan was the gainer in the city fight. There was much cutting done. The total vote was 199. Eight ballots were rejected, 111 were Republican and 77 Democratic.

SECOND WARD, 1st DISTRICT.

The movement to defeat E. E. Pray, Republican candidate for Councilman-at-large, had its origin in the First district of the Second ward and it was there that it was expected to achieve its chief victory. The knifing was evident, but not in as wholesale a manner as had been hinted. The net loss for Pray was forty-eight, but that was 104 better than the vote for J. P. Homan, whose pasters were chiefly used over Pray's name. In fact, Pray made a better run than did Councilman Jan van Herwerden, the ward councilman, who was only forty-six better than his opponent, Lewis G. Timpson. The knife was also used with considerable freedom on the name of Wm. Newcorn for the Assembly. He was 99 behind his ticket and beat out C. L. Moffett by twenty-one. The rest of the Republican ticket ran well and even showed a gain over last year's figures.

SECOND WARD, 2d DISTRICT.

That part of Netherwood which goes to form the Second district of the Second ward had a quiet election, although the voters turned out in large numbers. There was lots of scratching. Newcorn, Republican candidate for the assembly, suffering the most, while Pray, Murphy and Councilman van Herwerden all came in for a good share. C. L. Moffett made a good run for the assembly and polled but four votes less than his rival, William Newcorn. While the Republican ticket was thirty-nine to the good, Councilman van Herwerden's majority over Timpson was twenty-three. The anti Pray movement was in evidence and made a difference of thirteen in the vote for that candidate. The total vote was 172, 28 more than last December.

THIRD WARD, 1ST DIST.

Republican gains were apparent in the First district of the Third ward, always a Republican stronghold.

[CONTINUED ON PAGE 8.]

BEAUTIFUL DISPLAY IN MR. GINNA'S GREENHOUSE

Chrysanthemums Are Now in Their Glory and are Shown in Many Varieties.

SOME VERY FINE SPECIMENS.

THE GARDENER, JAMES BARLOW, HAS ACHIEVED GREAT RESULTS.

Splendid Exhibition in Greenhouses of S. A. Ginna, of Watchung Avenue—He Has Invited the Public to View Them.

The chrysanthemum show at the greenhouses of Stephen A. Ginna, of Watchung avenue, is a splendid exhibition of the most perfect and beautiful species of that attractive plant of the Flowery Kingdom, Japan. A large assortment of all the well known kinds, of varied colors and tints, of sizes of many degrees, forms the collection, which through the courtesy of the owner can be seen by the public at present.

From the dwarf specimens to the largest one in the collection, the White Mutual Friend, measuring fourteen inches in diameter, there are a multitude which catch the eye. In all there are seventy-five varieties forming the entire collection. These have been cultivated by James Barlow, Mr. Ginna's florist, who has taken pains to produce a fine collection. One cause has interfered with his work and that is the havoc wrought by the Puccinia chrysanthemi, commonly known as the rust, which deadens the plant. This rust is a native of Japan and appeared there six years ago. It was discovered in the State of Indiana some four years ago and since then has spread rapidly. This is the first year, however, that it has troubled the plants in Mr. Ginna's greenhouses.

One of the gorgeous varieties of the white chrysanthemum is the Boundles Snow and others are the Madame Carnot, the Mayflower and the Mutual Friend. The Silver Cloud is a huge flower of a pearl shade. In shades of yellow are George M. Pullman, the Madame Carnot, the Col. Daniel Appleton, the Peter Kay, the Mrs. O. P. Bassett and the Modesta. Particularly beautiful are the Waban, a rich purple specimen, the Mrs. A. J. Drexel, a maroon variety, and George W. Childs, a maroon also, and the Mrs. George West, another purple type. Among the others to be seen are the Belle Castle, in lavender, the Australian Gold, the Wm. H. Quadwick, in white, the Wm Simpson, a purple flower, the Loantika, in old gold and terra cotta and the Zulinda, in lavender also.

The plants are all in bloom and the sight is a grand one. It is expected that the exhibition will continue for at least two more weeks and in the mean time Mr. Ginna welcomes all lovers of the flower to see the collection.

Mr. Barlow, the florist, deserves mention for the fine collection which has been cultivated by him. He is a painstaking man who has thorough understanding of botany. By birth he is an Englishman and he took up his vocation in that country. For the last fifteen years he has done some especially creditable work.

New Cordial Company.

(Special to The Daily Press.)

Somerville, Nov. 6.—The Lafayette Cordial Company has filed articles with County Clerk Somers. The incorporators are Eugene C. Colin, of New York, Richard F. Garretson, of Jersey City, and Richard H. Brokaw, Obadiah B. Reynolds and George W. Anderson, of Bound Brook. The capital stock is $6,300 and the firm will deal in bitters, wines, liquors, etc., in Bound Brook.

Literary Society Meeting.

The regular meeting of the Y. M. C. A. Literary Society will be held in the Y. M. C. A. this evening at 8 o'clock. The programme will consist of a short declamation, limited to five minutes, by each member, and a debate on "Resolved, That the existing immigration laws should not be revised." All members and those wishing to join the society are cordially invited to attend the meeting.

Reliable and Gentle.

"A pill's a pill", says the saw. But there are pills and pills. You want a pill which is certain, thorough and gentle. Mustn't gripe. DeWitt's Little Early Risers fill the bill. Purely vegetable. Do not force, but assist the bowels to act. Strengthen and invigorate. Small and easy to take. L. W. Randolph.

Reception to New Pastor.

The Ladies Aid Society of Warren chapel will tender a reception to Rev. and Mrs. Howard, Wednesday evening, November 13. The occasion is in honor of Rev. Mr. Howard's installation as pastor of Hope chapel.

—Hodge, the East Front street druggist, is gratified with the steady increase in his business. Good goods at reasonable prices, and prompt service are strong points at this house.

ITEMS OF GENERAL INTEREST.

LOCAL NEWS NOTES FOR ALL CLASSES OF READERS.

Picked Up Here and There and Recorded for the Benefit of Press Patrons.

—Iona Council, No. 14, Degree of Pocohontas, will hold an interesting meeting this evening.

—The ordinance of baptism was administered to two persons at Grace P. E. church last Sunday.

—T. A. Runyon, of East Front street, has purchased a McPhail upright grand piano from G. H. Kenyon.

—The Woman's Foreign Missionary Society of the First Baptist church will meet in the church this afternoon at 3 o'clock.

—The Christian Endeavor Society of the Seventh-Day Baptist church will hold its regular business meeting this evening.

—A choice assortment of maids' aprons, with bib and Bretelles embroidery and hemstitched can be found at Peck's.

—The Young Ladies' Mission Circle of the First M. E. church will meet Friday evening at the home of Mrs. Harry Gee, Third place.

—The Woman's Society for Christian Work will hold its first sewing meeting this afternoon in the parlors of the Seventh-Day Baptist church.

—G. H. Fountain's new house in the West End now in course of construction, is progressing favorably. Mr. Fountain expects to take possession within a few weeks.

—At the meeting of Greenbrook Council, No. 1725, Royal Arcanum, tomorrow evening, a report of the meeting to be held at Elizabeth this evening will be presented.

—When you get ready to select your winter hat do not forget Bonn, of West Front street. He has a large assortment of up-to-date millinery and the prices are equal those in New York.

—Steady improvement is being made by the choir of mixed voices at St. Stephen's church, Netherwood. Mrs. Buckley is in charge and she is proud of the progress of the young singers.

AT THE THEATRES.

If there be anything in a name—and theatrical managers disagree with the Bard on that point—a succession of notably large audiences should punctuate the engagement of Grace George in "Under Southern Skies," beginning November 12, at the Republic, New York. The authoress, Lottie Blair Parker, to whom belongs the credit of having written "Way Down East," has done just what one might be supposed to have done with the theme which suggested her designation. She has created a simple, sunny Southern girl, clad daintily in the high-waisted gowns of three decades ago, and has placed her between two impulsive young men whose only common trait is their passion for her. The pretty story of the womanish attempted self-sacrifice for the sake of an imagined duty in the third act is lifted to what is described as a thrilling height at the apex of which she renounces the the unloved suitor for the loved. Grace George, who will be remembered as the most natural and unaffected of actresses, may be expected to bring to her delineation of the role all the delicacy and daintiness, the reason and the refinement which have won her a conspicuous place in the firmament of theatrical stars. Miss George will have the assistance of a company which includes Ralph Stuart, Cuyler Hastings, Burr McIntosh, Grace Henderson, Alice Leigh, Thomas Bray, Eleanor Gist, Minnie Victorson, Will H. Bray, Thomas Burns, Beatrice Bonner, Donald Maclaren, Kingsley Benedict, Roza Durant, Laura Lemmers, Justine Cutting, Thomas Phillips, Virginia Glyndon, Maude Beindollar and nearly a hundred others. The costumes, properties and scenery are said to be characterized by the accuracy and beauty always notable in the productions of William A. Brady.

Old Rubber Wanted.

All persons having old rubber of any description are requested to send the same to the Sunday-school room at Trinity Reformed church not later than today. The women of that church intend selling the rubber and placing the proceeds in the primary department piano fund. Articles will be called for by notifying Mrs. E. E. Anthony, 444 West Front street.

Found Snake in Fire.

While burning a lot of rubbish, which had been removed from a cellar in the Smalley building, on Somerset street, Saturday afterdoon, Ambrose Campbell discovered a snake three feet long wriggling in the fire. Unconsciously he had carried it with the rubbish to the fire.

Harvest Home.

The annual harvest home at Muhlenberg Hospital will be held Thursday afternoon from 3 to 6 o'clock. A cordial invitation is extended to all and everyone is expected to bring a donation.

ASTHMA CURE FREE!

Asthmalene Brings Instant Relief and Permanent Cure in All Cases.

SENT ABSOLUTELY FREE ON RECEIPT OF POSTAL
WRITE YOUR NAME AND ADDRESS PLAINLY.

There is nothing like Asthmalene. It brings instant relief, even in the worst cases. It cures when all else fails.

The Rev. C. F. WELLS, of Villa Ridge, Ill., says: "Your trial bottle of Astamalene received in good condition. I cannot tell you how thankful I feel for the good derived from it. I was a slave, chained with putrid sore throat and Asthma for ten years. I despaired of ever being cured. I saw your advertisement for the cure of this dreadful and tormenting disease, Asthma, and thought you had overspoken yourselves, but resolved to give it a trial. To my astonishment, the trial acted like a charm. Send me a full-size bottle."

Rev. Dr. Morris Wechsler,
Rabbi of the Cong. Bnai Israel.
NEW YORK, Jan. 8, 1901.

DRS. TAFT BROS'. MEDICINE CO.,
Gentlemen: Your Asthmalene is an excellent remedy for Asthma and Hay Fever, and its composition alleviates all troubles which combine with Asthma. Its success is astonishing and wonderful.
After having it carefully analyzed, we can state that Asthmalene contains no opium, morphine, chloroform or ether.
Very truly yours,
REV. DR. MORRIS WECHSLER.

AVON SPRINGS, N. Y., February 1, 1901.

DR. TAFT BROS. MEDICINE CO.
Gentlemen: I write this testimonial from a sense of duty, having tested the wonderful effect of your Asthmalene, for the cure of Asthma. My wife has been afflicted with spasmodic asthma for the past 13 years. Having exhausted my own skill as well as many others, I chanced to see your sign upon your windows on 130th street, New York, I at once obtained a bottle of Asthmalene. My wife commenced taking it about the first of November. I very soon noticed a radical improvement. After using one bottle her Asthma has disappeared and she is entirely free from all symptoms. I feel that I can consistently recommend the medicine to all who are afflicted with this distressing disease.
Yours respectfully, O. D. PHELPS, M. D.

DR. TAFT BROS. MEDICINE CO. February 5, 1901.
Gentlemen: I was troubled with Asthma for 22 years. I have tried numerous remedies, but they have all failed. I ran across your advertisement and started with a trial bottle. I found relief at once. I have since purchased your full-size bottle, and I am ever grateful. I have family of four children, and for six years was unable to work. I am now in the best of health and am doing business every day. This testimony you can make such use of as you see fit. Home address, 295 Rivington street. S. RAPHAEL,
67 East 129th street, New York City.

TRIAL BOTTLE SENT ABSOLUTELY FREE ON RECEIPT OF POSTAL.

Do not delay. Write at once, addressing DR. TAFT BROS. MEDICINE CO., 79 East 130th Street, N. Y. City.

SOLD BY ALL DRUGGISTS. 8 29 6m

THE SUN and THE RICHMOND
HEAT THE WORLD.
RICHMOND
HEATERS

Are effective in all kinds of weather,
Powerful in heating capacity,
Economical of fuel,
Easy to manage and durable.

Your dealer should have our Catalogue. If not, write to

THE RICHMOND STOVE COMPANY
NORWICH, CONN.

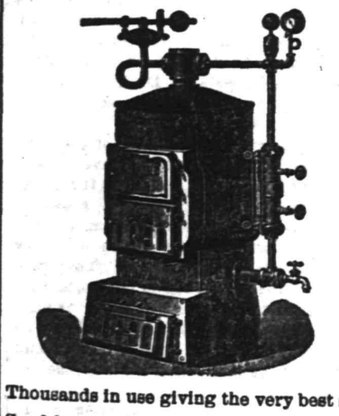

Established 1850.
"Thatcher"
Steam and Hot Water HEATERS,
Furnaces, Ranges.
Reliable in Every Respect.
Thousands in use giving the very best satisfaction. "Made in Newark."
Send for Catalogue, THATCHER FURNACE CO., 240 Water St. New York.
36 tf ws

SOAP

200 BOXES OF OUR Palm Oil Soap just received. One of the best bath soaps made.
10c per cake. $1.00 per doz.
T. S. ARMSTRONG, "The Apothecary"
Corner North and Park Avenues.

3,98 & 4.98 Suit Sale

Just received from our Wholesale Department, 740 Broadway, New York—

400 SUITS

of fine Cassimere, Worsted and Cheviot Cloth, in the new Oxford Grey, Brown and Green patterns, cut in the latest Military style, lined with good Mercerized Farmer's Satine and made to wear. Rare values at double the prices we are asking.

MEN'S SUITS—in Oxford, Over plaids and stripes, made and lined in the best style. All wool and fast colors 3.98

OVERCOATS—in Black, Brown, Blue and Grey Kerseys and Meltons, worth double. While they last, ... 4.98

MEN'S SUITS—in fine Worsted Cassimere or Oxford materials, all the newest designs, all wool and color guaranteed 4.98

Fine Oxford Grey and Black Melton OVERCOATS, sizes 34 to 46, faced back over shoulder and lined with heavy serge 6.48

A fine line of Boys' Suits and Overcoats at the same greatly reduced prices. A purchase here means a saving of ONE-HALF on this Fall's Suits and Overcoats.

A full line of Hats and Men's Furnishing Goods and at prices that will surprise you by their lowness.

Just received 500 pairs of WERNER'S famous 98c PANTS. Seven new patterns to select from.

A sale that smashes prices and does not injure quality.

WERNER'S CLOTHING HOUSE

206 West Front St See Window Display

The Big Sale Advertised by the Star Clothing Company, of 207 West Front Street,

Consult Your Neighbors

Plainfield, N. J., and in which particulars prices were given in Friday and Saturday's papers, has sold more goods for us than any previous sales. A perfect stream of people all day Saturday clamoring after the biggest values ever given by any store in this city. This Sale is for 10 days only, and all who want to buy Clothing and Furnishing Goods at 50 cents on the dollar should come now, as you never have or will buy bigger values than this store is offering for these 10 days.

Star Clothing Co.,

207 West Front Street, Plainfield, N. J.

CANDY at CAMPBELL'S. 112 W. FRONT ST.

Special Mixed, 12c lb
Chocolate Mixed, 21c lb
Peanut Brittle, 7c lb
American Mixed, 8c lb

Examine our Box Goods at 40 cents.

THURSDAY & SATURDAY SPECIALS.

TRI THEM.

We make our own candies upstairs. We make fine Chocolates.

Home-Made Candies

Fowler's Ice Cream Parlor,
131 East Front Street,
is now open to the public. Pure Ice Cream and Ices; 25c per quart. Delivered 25c qt. Sunday orders will receive prompt attention.
Ice Cream Soda 5c Glass, With Pure Fruit Syrups.
Home-Made Candies, fresh every day. Second to none. No glucose goods.

Ice Cream Soda 5c.

... SEBRING'S ... FINE TAILORING.

Only the best trimmings. Workmanship and fit guaranteed.

Trousers to measure, $5.00.
Suits to measure, $15.00, $18.00 and $20.00.

Sebring, the Tailor, 202 W. Front St.

GEO. O. STEVENS FRED J. HARRIS F. A. WEBB W. D. MANNING

CONSUMERS' COAL CO. OF PLAINFIELD

747 WEST FRONT STREET 225 MADISON AVENUE 929 SOUTH AVENUE

BEST LEHIGH COAL Telephone 66

W. L. DOUGLAS $3.00 and $3.50 SHOES. . . .

AROUND THE CORNER

These Shoes are one of the oldest advertised Shoes in the country. And why? Simply because they are made of finest leathers and the best of UNION SKILLED LABOR, combined with newest shapes and styles.

One agency in Plainfield.

A. WILLETT & SON, 107 Park Ave.

SOROSIS

Shoes for all weathers. Several new styles just received in Enamel Leather, Box Calf, Patent Kid and Vici Kid.

All Sorosis Shoes are made of finest selected leathers by skilled workmen in scientifically designed lasts.

JOHN H. DOANE,
CORNER WEST FRONT ST. and MADISON AVE.

USE PRESS WANT ADS.

IN THE REALM OF SOCIETY.

PERSONAL JOTTINGS COLLECTED IN CITY AND BOROUGH.

Daily Doings of Plainfielders and Their Guests Carefully Collected and Tersely Told.

Frank Connors, of Brooklyn, has returned from a visit to friends in this city.

Thomas Brownlee, of East Fifth street, has returned from a visit to Baltimore, Md.

Mrs. L. T. Clawson, of Westerly, L. I., has returned home after a visit with Plainfield friends.

Warren D. Church, of East Orange, has returned from a visit to L. M. French, of Craig place.

Mrs. Stillman, of Edgeron, Wis., is visiting her sister, Mrs. Charles Potter, of West Seventh street.

Rev. Dr. Stocking, of Orange, preached at St. Stephens' church, Netherwood last Sunday.

George Taylor, of Elmwood place, anticipates building a dwelling in the spring for his own occupancy.

Mr. and Mrs. Williams, of Brooklyn, spent Sunday with Mr. and Mrs. John Skellinger, of Elmwood place.

George H. Vanderveer, of Rahway, the Democratic candidate for assembly, spent Saturday in this city.

Mr. and Mrs. C. J. Fisk, of West Seventh street, will probably spend the winter months in New York.

John D. Titsworth, of Madison avenue, has sufficiently recovered from an attack of pneumonia to be out.

Mrs. Henry Siebrecht, of New Rochelle, is visiting at the home of Mr. and Mrs. John D. Titsworth, Madison avenue.

Mrs. Lester R. Walton, of New York, has returned from a visit to her mother, Mrs. Ella Smith, of Westervelt avenue.

Dr. Charles Dudley, of New Brunswick, has returned from a visit to Mr. and Mrs. William G. Debele, of Somerset street.

Mr. and Mrs. Frank Fulton, of Brooklyn, have been visiting Mrs. Fulton's parents, Mr. and Mrs. E. W. Mills, of East Fifth street.

Wendell Mosher, of West Fifth street, who was injured some time ago playing football, will have the splints removed from his leg this week.

J. P. Fosher, the well known horse dealer, who resided in the West End for several years, but who of late has been ranching in Colorado, is spending a short time in this city with friends.

Major and Mrs. W. F. Coleman and daughter, Miss May Coleman, are still at the Hotel Netherwood. They will probably remain there two weeks longer, when they will return to New York for the winter.

Edward Mullen, formerly of this city, now a private secretary to Admiral Higginson on board the U. S. S. Kearsarge, has returned to duty after spending a week with Mr. and Mrs. C. W. Runyon, of Park avenue.

TOLD OF SCHUMANN.

Life and Compositions Formed Topic of Discussion for Monday Afternoon Club.

The life and musical compositions of Robert Schumann was the topic of discussion at the regular meeting of the Monday Afternoon Club this week. Mrs. J. P. Taylor had prepared a decidedly interesting paper on Schumann and this was read by her.

In order to better bring out the sense of the paper Mrs. A. H. Atterbury illustrated it by playing some of his typical selections. Miss Wood, of Netherwood, also rendered two of his better known songs. At the conclusion of the formal programme a number of the members participated in a discussion of the subject.

Modern Surgery Surpassed.

"While suffering from a bad case of piles I consulted a physician who advised me to try a box of DeWitt's Witch Hazel Salve, "says G. F. Carter, Atlanta, Ga. "I procured a box and was entirely cured. DeWitt's Witch Hazel Salve is a splendid cure for piles, giving relief instantly, and I heartily recommend it to all sufferers." Surgery is unnecessary to cure piles. DeWitt's Witch Hazel Salve will cure any case. Cuts, burns, bruises and all other wounds are also quickly cured by it. Beware of counterfeits. L. W. Randolph.

Meeting For Ordination.

The Presbytery of Elizabeth has appointed a public meeting to take place at the Crescent Avenue church this evening, at 8 o'clock, for the purpose of ordaining R. Dalzell Schoonmaker to the ministry for service in the mission field. The sermon will be preached by Rev. C. H. Fenn, of Pekin, China.

A Barrel of Good Things.

The annual harvest home of the Baptist Home for the Aged will be held at the home in Newark next week. The women of the First Baptist church will pack a barrel of good things in the meantime to be sent to the home.

Pension Day.

Monday was pension day and Justice Mattison was busily engaged attending to the work in connection with it in North Plainfield.

TAMMANY DEFEATED

Fusion Ticket a Winner In Greater New York.

SETH LOW MAYOR BY 40,000.

Justice Jerome Has Comfortable Plurality For District Attorney—Van Wyck Snowed Under—Great Rejoicing Over Returns.

NEW YORK, Nov. 6.—Seth Low, former president of Columbia university and four years ago the Citizens' Union candidate for the first mayor of Greater New York, was elected the second mayor of Greater New York by a plurality ranging anywhere from 30,000 to 40,000, defeating Edward M. Shepard of Brooklyn, the Democratic nominee. The campaign was an exciting one, and the vote, though somewhat less than the presidential election a year ago, was the largest ever polled in a municipal contest in this country.

In addition to the canvass for mayor, public interest largely centered in the nomination by the fusionists of William Travers Jerome for district attorney and Mayor Robert A. Van Wyck by the Democrats for justice of the supreme court. Both the candidates for district attorney and justice of the supreme court were voted for only in the territory contained in New York county. Returns indicate that Jerome has been elected by a comfortable plurality and that Mayor Van Wyck has been defeated, the latter running behind his ticket from 15,000 to 20,000.

Returns also indicate the complete triumph of the Greater New York fusion ticket, Charles Vincent Fornes, the nominee of the Citizens' Union and the Republicans, defeating George M. Van Hoesen, the Democratic nominee, for president of the board of aldermen and E. M. Grout, for the past four years Democratic president of the borough of Brooklyn, being chosen for comptroller.

After several weeks of the hottest campaign fighting ever witnessed in this city over a municipal election the day when the ballots were cast passed with unwonted quiet, considering the high feeling which had previously been exhibited. There were a few fights at the polls among individuals, but none of a serious nature, and out of the

SETH LOW.

scores of arrests made—and most of these were on charges of a technical character—but few prisoners were held by the magistrates.

The great feature of the voting was the early casting of ballots. This applied to the brown stone as well as the tenement house districts. There was a drizzling rain up to 9 a. m., but after that hour there was nothing to keep even the most fastidious voter from the polls. Seth Low, fusion candidate for mayor, cast his ballot at 7:55 a. m.; Edward M. Shepard, Democratic candidate, at 11:25; Richard Croker and his two sons were Nos. 1, 2 and 3 at their polling place a minute after 6 a. m.; Senator Chauncey M. Depew dropped his ballot in the box at 9:45 a. m., and Mayor Van Wyck waited until 3 p. m.

The practical use of a voting machine was demonstrated in the Eighteenth district of the First assembly district, Brooklyn, and the result was known at 5:02 in the afternoon, immediately after the polls were closed. No difficulty was experienced in recording the vote, and in many instances men cast their votes in less than three seconds.

Crowds such as are seen on the night of a presidential election last night surrounded the bulletin boards of the newspaper offices. Because of the danger of accidents resulting from the subway excavations near the city hall some 500 policemen were on hand. A cordon was formed which practically shut off Park row from the head of Beekman street to the bridge entrance, and the streets leading into Park row at that point were closed. The street cars were stopped at Center street.

One man, believed to be R. J. Mullaney of Clifton, N. J., while watching the bulletins near the Staats Zeitung building, was jostled off the sidewalk by the crowd and, falling on the stone roadway, fractured his skull. He died soon after.

The bulletin announcement of Mr. Low's election was the signal for a series of impromptu triumphal parades around the district in which the young man with the blaring tin horn was, as usual, very much in evidence.

Seth Low when seen last night at his home, where he was receiving election returns, said:

"I suppose it is safe to assume the result of the election is now assured. It bears out what my friends have anticipated, and I am very much gratified by the result. This is a pleasant outcome of a hard struggle. I appreciate heartily the splendid support the newspapers have given this movement. I think they have been a splendid and important factor in bringing about the result."

Mr. Low and his wife go to Great Barrington, Mass., where they will remain for the remainder of the week, if not for a longer time.

The following are the results in the borough of Richmond complete: For mayor—Low (fusion), 6,750; Shepard (Dem.), 6,046. For president of the borough of Richmond—Cromwell (fusion), 6,620; Muller (Dem.), 6,196. For comptroller—Grout (fusion), 6,804; Ladd (Dem.), 5,849.

Richard Croker at 8:45 o'clock last night conceded the election of Seth Low, fusion candidate for mayor, but Mr. Croker was not willing at that time to give up the county ticket.

He said he was much disappointed at the Brooklyn vote, as he had expected Mr. Shepard to make a good showing there, it being his home borough.

As to the causes for the defeat of the Democratic ticket, Mr. Croker said he was inclined to ascribe it to the large silent vote and the fact that the people sometimes feel they want a change.

VOTE IN THE STATE.

Republicans Will Control Next Assembly—Some City Figures.

NEW YORK, Nov. 6.—Reports received from the various sections of New York state show that the Republicans will retain control of the lower house of the state legislature, the number of Republican and Democratic assemblymen not differing materially from the figures of preceding years.

In the various municipal contests reported from up the state the most interesting elections noted were those of Albany, Troy, Rochester, Syracuse and Buffalo. The city of Albany was carried by the Republicans, ex-Senator Hill taking no active part in the local canvass. The election in Troy was a lively one, a number of arrests for illegal voting being made.

Ex-United States Senator Murphy headed the fight for the candidate of the Democrats, while former Governor Black was the manager of the campaign for the Progressive Democratic-Republican ticket. Daniel E. Conway, candidate for mayor, supported by ex-Governor Black, was easily elected. In Buffalo the entire Republican city and county ticket were elected, Erastus C. Knight, the state comptroller, being chosen mayor. The result in Rochester was close, but Mayor Warner's friends claim his election over the Republican candidate. In Syracuse Mayor McGuire, for a number of years past the Democratic mayor of the city, was defeated by the Republican nominee.

Conway Re-elected In Troy.

TROY, N. Y., Nov. 6.—Daniel E. Conway was re-elected mayor of this city on a progressive Democratic-Republican ticket over Seymour Van Santvoord, the regular Democratic nominee, by anywhere from 1,000 to 1,800 plurality. The entire Republican city and county tickets were elected. The campaign in this city was a most interesting one, as former United States Senator Murphy led the fight for Van Santvoord and former Governor Black for Conway.

Republicans Sweep Buffalo.

BUFFALO, N. Y., Nov. 6.—The entire Republican city and county tickets were elected. Erastus C. Knight, state comptroller, is elected mayor by a plurality of 5,431, and the balance of the Republican ticket was carried by pluralities ranging from 1,800 to 7,800. The next board of councilmen will be composed of 9 Republicans and no Democrats. Sixteen Republican and 9 Democratic city supervisors were elected.

Albany Went Republican.

ALBANY, N. Y., Nov. 6.—The city of Albany elected its entire Republican city ticket by majorities ranging from 1,100 to 1,500. The contest was exciting and was participated in by William Barnes, Jr., for the Republicans and Eugene D. Wood and Anthony N. Brady for the Democrats.

Democrats Carry Utica.

UTICA, N. Y., Nov. 6.—The Democrats elected their entire city ticket, Talcott for mayor having a plurality of 832. They elected 4 out of 8 aldermen, so the council will stand 8 Republicans and 7 Democrats. The proposition for free textbooks was badly beaten.

Republicans Carry Schenectady.

SCHENECTADY, N. Y., Nov. 6.—The Republicans swept the city and county. Horace S. Van Voast, Republican, was elected mayor by 313 and the common council, which had been Democratic for years, is Republican by 12 to 6.

Oswego Republican by Five Votes.

OSWEGO, N. Y., Nov. 6.—Oswego elects Benjamin Baker, Republican, mayor over Thomas Pearson, Democrat, by 5 votes.

Syracuse Republican.

SYRACUSE, Nov. 6.—The entire Republican city ticket is elected, and the Republicans elect 11 of the 19 aldermen.

Injured Stoker Dead.

ST. JOHN'S, N. F., Nov. 6.—One of the stokers who was injured by the explosion on the Reid steamer Bruce Sunday in Cabot strait is dead. Another is likely to die or, if he survives, to be totally blind. The third man who was scalded is also in a precarious condition. All the boats were made ready for launching at the time of the explosion to guard against any possible disaster. The Bruce was carrying a company of 120 instead of ninety, as originally telegraphed.

Starved In a City of Plenty.

NEW YORK, Nov. 6.—A man about forty-five years of age, emaciated almost to a skeleton, dropped dead on the "L" stairs at the Bowery and Canal street. He was passing by on the sidewalk, became too weak to walk, sat down on the steps to rest and expired at once. There was nothing whatever in the pockets of the clothing. It was apparent that the man had died from starvation.

HOW STATES VOTED

Nash Re-elected Governor In Ohio Over Kilbourne.

MURPHY CHOSEN IN NEW JERSEY.

Heavy Vote In Massachusetts—Crane Again Chosen—Large Majority For Cummins In Iowa—Light Vote For Gregory In Rhode Island.

COLUMBUS, O., Nov. 6.—Latest returns indicate Republican gains in Cincinnati, Cleveland, Toledo, Dayton, Zanesville, Portsmouth, Canton, Springfield and other cities, the single exception being Columbus, the home of both Governor Nash and Colonel James Kilbourne, the Democratic candidate for governor.

The greatest Republican gains are outside of the large cities. Some of the Democratic counties report the largest Republican gains. Another exception in the rural districts was found in Pike and Adams counties, which jointly elected a Democratic member of the legislature for the first time in eight years.

The Democratic state committee has no claims to make on the state ticket or the legislature. Colonel Kilbourne said he felt better over carrying his home of Franklin county with a Democratic gain of over 3,000 than if he had been elected governor without carrying Franklin county. Chairman Dick at 10 o'clock gave out a statement that the Republicans had carried the state by over 50,000, with a decisive majority in each branch of the legislature.

The greatest Republican demonstration here was over the returns from Toledo showing that Nash had carried Lucas county and that the legislative ticket there is elected. As Governor Nash had opposed the state appropriation for the proposed Ohio centennial exposition in that city it was expected that he would lose the county. When this dispatch was received after Chairman Dick had made his statement, the Republicans raised their estimates several thousand.

Senator Foraker claims the re-election of Governor Nash by 60,000 plurality, with both houses of the legislature safely Republican. Hamilton county is said to be Republican by more than 10,000.

CRANE RE-ELECTED.

A Large Vote In the Bay State For an Off Year.

BOSTON, Nov. 6.—With no state or national issues and but few local contests to arouse interest, there were more ballots cast in the state election than in any off year in the history of the state. The total vote exceeded 300,000.

As usual, the Republicans had no difficulty in carrying the state, W. Murray Crane of Dalton being elected governor for the third time by practically the same majority as when he first ran for the office in 1899.

The state legislature of 1902 will be strongly Republican, although the Democrats gained a few votes. Josiah Quincy, the Democratic candidate for governor, ran about 10,000 behind the vote cast for the party candidate in the presidential election last year, but he so materially increased the Democratic vote in Boston as to give the local leaders great confidence for a party victory in the municpal election next month.

Fine weather proved an excellent incentive for going to the polls, which probably accounted for the heavy vote cast in all districts.

The election was a remarkably quiet one, although there were one or two contests for state senators that aroused some interest.

The Vote In Pennsylvania.

PHILADELPHIA, Nov. 6.—Notwithstanding the intense interest the election in this city was conducted generally in an orderly manner. There were, however, numerous disputes at polling places, and in a number of instances the disputants came away with broken heads, but no very serious rows occurred anywhere. The regular Republicans and the fusionists charge each other with wholesale fraud and promise to make numerous arrests. There were many arrests for violations of the election laws, but in nearly every case the offender was promptly bailed out by political friends. The polls did not close until 7 o'clock, and returns came to the various political headquarters very late. In the absence of sufficient figures the city chairmen of the several political parties continue to claim that their candidates have carried the city. Scattering returns indicate that Potter (Rep.) for supreme court is being cut to some extent all over the state. Returns are unusually slow and very late. The counting of the vote on the proposed constitutional amendments in the interest of ballot reform adds to the work of the election officers. The Republican city chairman claims the election of Weaver by from 35,000 to 50,000 plurality.

Lesson In Politeness.

Just before Brig. Gen. John M. Wilson left the office of chief of engineers he was called upon by a former senator of the United States. Gen. Wilson was always a very punctilious man in his bearing and manners. His visitor entered the office, and with his cheerful *good morning* stood with his hat on as if he were still in the hall. Gen. Wilson rang his office bell, and his messenger came in.

"George," said the general, "bring me my hat."

The hat was brought in, Gen. Wilson clapped it on and continued conversation with the visitor, who remained totally unconscious of the hint that had been pointed at him. When the visitor left Gen. Wilson called his messenger and directed him to return his hat to the closet.—Cleveland Leader.

GIVING OUT.

The Struggle Discourages Many a Citizen of Plainfield.

Around all day with an aching back,
Can't rest at night,
Enough to make anyone "give out."
Doan's Kidney Pills will give renewed life.
They will cure the backache;
Cure every kidney ill.
Here is Plainfield proof that this is so.

Mrs. Valentine Utzinger, of 75 Grandview avenue, says: "I suffered from kidney complaint for six years. I doctored and used various kinds of medicine with little or no result. I had almost a constant sharp darting pain across my back, and if I ever exerted myself or took cold I suffered severely. I always felt it most when the weather was damp. While in this condition I saw Doan's Kidney Pills recommended and my son bought me a box from L. W. Randolph's drug store. I started to use them at once, following directions closely. They helped the pain in my back and relieved my other difficulty. I give all the credit for this relief to Doan's Kidney Pills for they are beyond a doubt a grand medicine for kidney trouble."

For sale by all dealers. Price, 50c. a box. Foster-Milburn Co., Buffalo, N. Y., sole agents for the United States.

Remember the name Doan's and take no substitute.

"OUT OF IT."

If you neglect your teeth. Retain beauty, comfort, satisfaction, and aid your digestion by keeping your teeth in a proper condition. Nature gave you teeth, eyes, hands, etc., to take care of. Do you do it?

DR. LEONARD,
104 E. Front Street,
Hours 8 a. m. to 8 p. m. Plainfield.

ESTATE of Mary Duffrey, deceased. Pursuant to the order of George T. Parrot, Surrogate of the County of Union, made on the application of the undersigned, executor of said deceased, notice is hereby given to the creditors of said deceased to exhibit to the subscriber under oath or affirmation their claims and demands against the estate of said deceased within nine months from the thirtieth day of September, 1901, or they will be forever barred from prosecuting or recovering the same against the subscriber.

WILLIAM G. DEMEZA, Executor.
1029 caw w

ESTATE of Daniel H. Thickstun, deceased. Pursuant to the order of George T. Parrot, Surrogate of the County of Union, made on the application of the undersigned, executor of said deceased, notice is hereby given to the creditors of said deceased to exhibit to the subscriber under oath or affirmation their claims and demands against the estate of said deceased within nine months from the twenty-seventh day of September, 1901, or they will be forever barred from prosecuting or recovering the same against the subscriber.

WILLIAM D. THICKSTUN, Executor.
1029 caw w

ANDREW LOVE, Jr.
(SUCCESSOR TO D. S. ROBERTS).
Livery, Boarding, Sale and Exchange
STABLES.
Office 115 E. Second St.
Telephone Call 1474. Plainfield, N. J.
Calls promptly attended to day or night.

BEST FOR THE BOWELS

If you haven't a regular, healthy movement of the bowels every day, you're ill or will be. Keep your bowels open, and be well. Force, in the shape of violent physic or pill poison, is dangerous. The smoothest, easiest, most perfect way of keeping the bowels clear and clean is to take

CANDY CATHARTIC Cascarets
THEY WORK WHILE YOU SLEEP

EAT 'EM LIKE CANDY
Pleasant, Palatable, Potent, Taste Good, Do Good, Never Sicken, Weaken or Gripe; 10, 25 and 50 cent per box. Write for free sample, and booklet on health. Address 433
Sterling Remedy Company, Chicago or New York.
KEEP YOUR BLOOD CLEAN

Fall Hats
soft and stiff.
The latest Panama Alpine
JAS. R. BLAIR.

Prepare for Cold Weather
Oil Heaters,
Cylinder Stoves,
Stove Boards,
Stove Pipes,
Stove Repairs,
Furnace Repairs,
Furnaces Cleaned,
Kerosene Oil,
Gasoline Oil.
H. E. Gayle Hardware Co.
Front Street and Park Avenue.
Tel. 682.

REMOVED
I have removed my bicycle business to
129 North Avenue.
Have also added a complete line of Cameras & Photo Supplies.
Nelson Van Winkle.
129 North Avenue.

ALL THE LATEST IDEAS IN **DECORATIONS**
For Dinner-parties, Receptions and Weddings.
Southern Smilax at short notice.
Funeral Designs and Spray Tied Pieces.
Japan Iris now ready for transplantation.
Everything in the Florists' line.
MRS. L. J. DENTON.
Tel. Call 737 306 West Front Street.

Notice to Taxpayers.
Notice is hereby given to the taxpayers of the City of Plainfield, that the Taxes assessed in said city for the year 1901 are now due and payable, and that if said Taxes be not paid
by November 20th Next,
the names of the defaulter, with their respective taxes, will be returned to the City Judge for prosecution.
The Commissioners of Appeal in cases of taxation in and for said City, will meet at the Council Chambers, No. 109 Park Avenue, Plainfield, N. J., on the fourth Tuesday of October next (October 22, 1901), at 2 p. m., to hear complaints relating to assessments.
FRANK H. Smith, Collector.
Dated Plainfield, N. J., Oct. 1, 1901.

HOAGLAND'S EXPRESS
Baggage, Freight, Pianos and Furniture Moved.
Office—302 Park Ave. Tel. 1224.

DOBBINS. CIGARS.
108 NORTH AVE

AUDSLEY'S ART STORE,
Maurice A. Audsley, Manager.
No. 185 E. FRONT ST.
Fine Portraits and Enlargements, Pictures and Artists' Materials, Artistic Framing a Specialty.
VISITORS ALWAYS WELCOME.
4 5 tf

LADIES DESIRING.....
Knife-Pleating or Pinking
done will please leave their orders at No. 18 Duer Street, and it will receive prompt attention.
MRS. FORCE.

Liquid Electricity
Is the dead shot cure for pain. It surpasses all other remedies in the wonderful power it possesses over Rheumatism, Neuralgia, Old Chronic Lameness.
Once tried, never without it. For sale by George Belcher, 110 East Fifth street, or at Drug Stores.
9 20 tf

FOR WALLS AND CEILINGS
SACKETT'S PLASTER BOARDS Patented May 22, 1894
Made in sheets 32x36 inches.
Nail directly to studding and finish with Plaster.
Walls and ceiling constructed with this Plaster Board are light and durable, cannot fall, saves weeks of time, as the light finishing required dries quickly, are warmer than lath and plaster and cleaner in application.
A FIRE RETARDENT. For sample circulars and further information apply to
D. C. IVINS & CO., Plainfield, N. J

NEW JERSEY'S GREATEST STORE
HAHNE & CO.
TRADE MARK REGISTERED
NEWARK.

Enterprise Knows No Limit.
We have erected a very large building and have filled it with the best, largest and most varied collection of
Housefurnishings, Food & Raiment in the State.
It substantially rivals any similar display shown in New York, Boston or Philadelphia.
We are not through, however, with the work of rebuilding and the uplifting of the character of New Jersey's retail trade, but every day pushes us on to even grander achievements with this
The World's Most Complete Store
Fall & Winter Wearables. Home & Pure Food Supplies.
WE CANNOT BE UNDERSOLD ON RELIABLE GOODS; THE ONLY KIND WE OFFER.
Hahne & Co., NEWARK.

SPECIAL VALUES IN WINTER UNDERWEAR.
Ladies' Vests and Pants, heavy weight fine quality and fleece lined, special at.....25c
Ladies' Vests and Pants, extra heavy weight, fleece lined, regular made, perfect fitting, special.....49c
Men's Fleece Lined Shirts and Drawers, extra heavy weight, perfect fitting, something that can't be duplicated elsewhere less than 50c, special.....44c
Men's Fleece Lined Shirts, double breasted front and back, good value at 65c, special.....50c
Men's Wool Socks, camel hair and natural wool, good value at 20c, special.....15c
SPECIAL SALE OF MILLINERY
Lot 1—20 dozen Scratch Felt Hats, special.....49c
Lot 2—20 dozen Felt Alpines, in gray, castor and black, worth 75c, special.....59c
Lot 3—Short Back Sailors.....49c
Lot 4—French Felt Short Back Sailors, special.....69c
Our Millinery Department is in charge of MISS KITTIE DALY.
I. H. BOEHM,
109-111-113 W. FRONT STREET.

FINE FURS.
Special attention is directed to our very large and choice selection of Furs. The entire stock is new and only the newest and fashionable fur pieces are shown.
Neck Boas of various furs in a wide variety of designs. Muffs in a number of different grades.
Children's Fur Sets.
Prices are extremely moderate.
LEDERER'S.

PUTNAM & DEGRAW.
NEW FALL AND WINTER GOODS.
Men's Wool Back Underwear, at.....50c ea
Men's Blue Ribbed Underwear, at.....50c ea
Men's Black Wool Half Hose, at.....15c and 25c pr
Men's All Wool Underwear,.....1.00, 1 50 and 1 75 ea
Men's Driving and Work Gloves,.....25c, 50c, 75c, 1 00 pr
Ladie's Fleece-lined Black Hose,.....15c and 25c pr
Children's " " " .....15c and 18c pr
Ladies' and Children's Underwear, several styles and prices.
OPEN EVENINGS.

EYE STRAIN
is caused by defective eyes. HEADACHES and BLURRED VISION is the result. These troubles can be remedied by GLASSES scientifically FITTED.

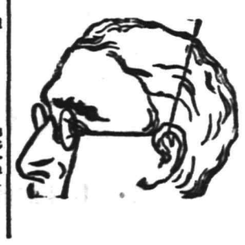

STILES & CO. 107 E. Front St.,
Every Thursday.
HOURS 11:15 a. m. to 1 p. m. and 1:45 p. m to 4:30 p. m.
Free Examination. All glasses guaranteed.

THE DAILY PRESS.

E. S. FORCE, - Editor and Proprietor.

Published Daily, except Sunday, at 5:00 p. m.

338 North Avenue. Telephone Call 61.

Two cents a copy. Ten cents a week.

$5 a year--in advance.

No extra charge for papers mailed to points in the U. S. and Canada.

Delivered by carrier or by mail.

The Press has the most complete carrier and mail service of any paper in the metropolitan district.

Any subscriber failing to receive a single issue will confer a favor by notifying the business office.

Advertising rates mailed on request.

Copy for change of Advertisements MUST be in this office by 9 a. m. to ensure change the same day.

PLAINFIELD, N. J., NOV. 6, 1901

THE PRESS is for sale at--

UNION NEWS CO.....R.R. Station
A. M. HARPER.....411 Park Ave
E. A. LAING.....110 W. Front St
A. D. HALLINSON.....Fourth and Liberty Sts
TROLLEY WAITING ROOM.....Watchung Ave
M. BOYLE.....111 Park Ave
E. W. HAND.....230 W. Front St
W. H. MATTISON.....55 Somerset St
PAUGH & SNYDER.....218 Watchung Ave

COMING EVENTS

November 7--Harvest Home at Muhlenberg Hospital.

November 7--Benefit entertainment of N. P. S. A. A., at Somerset Street School.

November 7--Lecture by Rev. Dr. Buckley on "Christian Science--A Delusion," at First M. E. church.

Swept the Boards.

In State, county and city, the Republicans swept the boards. Not one of their candidates failed of election. It would seem to have demonstrated that, for the present at least, the public is satisfied with the administration of public affairs by the Republican party. As far as the issues of the campaign went, they were pretty clearly defined as resting on the present management in the State and the city. The personality of some of the candidates was counted on to take more of a prominent part in the vote on the county candidates and it undoubtedly did.

While the returns are by no means complete, the estimated Republican plurality in the State is 13,725. It may vary several thousand either way but there is no doubt but that the Republican gubernatorial candidate was duly elected and will soon occupy the place now filled by Foster M. Voorhees. However any one may disagree with Mr. Murphy in politics, no one can question his integrity. He can therefore be trusted to administer his duties at the State House with honesty.

The Republican county ticket has gone through successfully although several of the candidates were considerably cut. The fight over the county offices was a comparatively minor one as only three assemblymen were to be elected.

Of special interest to Plainfielders was the vote on the local candidates. There was a free use of pasters, more than usual perhaps. It signified that the people of Plainfield had not agreed to allow State politics to influence them in their selection of local candidates. Despite the fact that the two elections were combined, the voting on the two tickets was considerably different. The local voters appeared to take a decided interest in the local issues until they actually overshadowed the importance of the State and county ticket.

As soon as the new Common Council is seated, something will be done toward securing the new High School for Plainfield. So it was announced at the meeting of the City Board of Education Monday evening. The members of that body, particularly the one who was elected yesterday, should not forget that they are public officials and as such, the public has a right to know of their acts. If the public is kept fully informed with every step taken toward that public improvement, it will do much to put aside the criticism which has heretofore been heard regarding the plans to build a new High School.

The team of the Hillside Tennis and Golf Club has played its last match. The record made by that team during the season was an enviable one and one which is bound to assist in bringing into prominence the Plainfield golfers.

There were many words of commendation this morning for the bulletin at The Daily Press office which gave the full details of the local election. It was the first authentic news of the election in Plainfield.

The evidences of the movement in the Second ward to defeat the power of John H. Keely were to be seen at the polls yesterday.

LOTS OF GOLF ON HOLIDAY.

EVENTS AT BOTH OF LOCAL GOLF CLUBS YESTERDAY.

W. R. Faber Won Hellda Cup and S. St. John McCutchen Captured the President's Trophy.

The local golfers had planned to enjoy Election Day to its fullest extent, but the threatened storm of yesterday kept many away. There was plenty to do, however.

HILLSIDE CLUB.

A kicker's handicap and regular play for the Holiday cup were the attractions on the Hillside Tennis and Golf Club course yesterday. Both competitions were continued all day.

Dudley H. Barrows won the prize offered by H. M. Stockton for the kicker's handicap competition with a net score of 76. He also won the prize for the best net score in either event. The prize for the best gross score was won by W. L. Glenney who made an 82. In deciding on the lowest net score, the number was drawn from the numbers 75 to 85

The scores for the Holiday cup are as follows:

	Gross	Hand.	Net.
H. O. Tracy	107	27	80
W. Peterson	94	12	82
N. P. Rogers	86	4	82
W. L. Glenney	82	0	82
F. O. Ard	89	6	83
E. T. Barrows	103	18	83
O. C. Burke, Jr.	102	19	83
E. T. Newkirk	104	20	84
J. P. Murray	100	15	85
B. VanD. Hedges	92	6	86
G. W. Endicott	105	18	87
T. Bushmore	102	15	87
R. F. Murray	96	7	89
E. A. Moore	110	20	90
D. H. Rowland	101	10	91
W. L. O. Glenney	113	20	93

The scores for the kicker's handicap competion are as follows:

	G.	H.	N.
D. H. Barrows	101	25	76
Howard O Tracy	107	30	77
Charles A Stover	113	35	78
Harry Munger	108	30	78
J. E Tracy	146	68	78
L. H. VanBuren	103	25	78
E. B Ackerman	114	36	78
T. M. Day, Jr.	118	40	78
W. L Glenney	84	6	78
N. P. Rogers	86	8	78
F. O Ard	89	10	79
T. Bushmore	102	23	79
F. W. Yates	109	30	79
H. Wright	87	8	79
R. F. Murray	96	16	80
W. F. Murray	105	25	80
L. M. Daniel	150	70	80
E. A. Moore	110	30	80
H. B. Stockton	95	15	80
D. W. Taylor	107	26	81
W. L. O. Glenney	113	31	82
O. C Burke, Jr.	102	20	82
H. G Buckle	107	25	82
J. P. Murray	100	18	82
W. Peterson	94	12	82
A. D. Beers	100	18	82
J. W. Sandford	110	26	84
E. J Patterson	106	22	84
W. G Wright	119	35	84
W. T Kaufman	101	20	84
E. T. Newkirk	104	20	84
G. W. Endicott	105	20	85
B. VanD. Hedges	92	7	85
C. C. Burke	108	22	86
F. A. Clark	109	23	86
B. Wright	122	35	87
E T Barrows	106	18	88
D. H. Rowland	104	15	89
L. O. Ryce	116	25	91
J. A. Machado	109	18	91

PARK GOLF CLUB.

While the course will not close until December, the active season at the Park Golf Club ended yesterday During the morning a ball sweepstakes was the event. There were prizes for the first four places.

The scores were:

	G.	H.	N.
S. St. John McCutchen	99	15	84
Charles L Nichols	112	27	85
W. L. Murray	104	13	91
William B. Faber	113	21	92
J. H. Howell	119	24	93
H. D. Hibbard	99	5	94
Charles B. Morse	111	17	94
Samuel Townsend	113	19	94
Nelson A Miller	122	27	95
George T. Rogers	116	18	98
C. E. Murray	129	30	99
H. G. Phillips	135	30	105

The season's play for the President's cup was concluded in the afternoon. S. St. John McCutchen, by capturing first honors for the day, carried off the cup. The best scores for the cup were as follows:

	G.	H.	N.
S. St. John McCutchen	92	13	79
W. L. Murray	101	13	88
Samuel Townsend	109	19	90

The final standing for the cup is as follows:

S. St. John McCutchen	12½
H. D. Hibbard	11
Charles A. Reed	10
George T. Rogers	9½
Samuel Townsend	7½
Arthur H. Serrell	7
Joseph O. McKelvey	6½
Joseph H. Howell	6
H. G. Phillips	6
Charles W. McCutchen	6
Allan B. Laing	5½
Morgan T. Townsend	5
Charles B. Morse	5
William A. Townsend	5
Frank Rogers	5
Lesley W. Hallock	5
Charles L Nichols	4
James H. Simpson	3½
Joseph L. Myers	3
Townsend Bushmore	3
Herbert S. Rogers	3
Nelson A. Miller	3
William B. Faber	2½
William J. Butterfield	2
W. L. Murray	2
Henry C. Wells	2
Fred P. Taylor	1
Henry Studdiford	1
W. de la R. Anderson	½

The finals for the Holiday cup were played during the afternoon between William B. Faber and Charles L Nichols, the latter receiving eight strokes handicap. Faber won two up and captured the cup.

NO MORE TRADING STAMPS.

After November 30th, Trading Stamps will not be given out. Throughout the month of December no books will be redeemed. After January 1st, 1902, and throughout the month of January all books and parts of books presented will be redeemed. Positively no books will be redeemed after February 1st, 1902.

Washable Kid Gloves

Very durable perspiration proof. Absolutely retain color and softness after washing, price **1 75**

P and L Kid Gloves

Well-known the world over as the 1.00 glove. They are 2 clasp. Colors modes, tans, black, gray and white.

Centemeri gloves in the same colors **1 50** pr

Single clasp Mocha gloves **1 00** pr

2 Clasp P. K. sewed gloves **1 00** pr

A New Stocking

Boys' stockings made extra heavy for hard wear. Double knee, double sole and high-spliced heel, price **25c** pr

Ladies' foreign knit golf gloves in white, Scotch mixed and red **50c** pr

Childs' plaid golf gloves **25c** pr

Men's Underwear 25c Garment.

Men's Gray ribbed shirts and drawers, medium weight full sizes, splendid goods, one case only at above price.

Ladies' Bleached wool ribbed combination suits (Florence) Beautiful soft goods, **1.25** and **1.98** a suit.

Ladies' Outing Flannel night gowns (good patterns) **98c**

Child's Outing Flannel gowns **50c**

Outing Flannel skirt patterns **25c**

Men's Outing Flannel Night Shirts 50c each

Splendid soft goods, full sizes good quality, excellent colors.

Outing Flannel working shirts in both light and dark colors at **50c**

Black and white working shirts, double front and double back, heavy, strong, wash well **50c** each

Imported knit wool gloves for men in red, white, gray, brown and black 50c pair. Boys Scotch wool gloves 25c and 50c pair.

1.50 Black Derby (new shape) **1 25**

39c and 56c pr yard. Two specials in Bleached Table Damasks, manufacturer's remnants, about half their value. 16 Different patterns.

THIS WEEK'S BASEMENT SPECIALS.

Housefurnishings

Cut Glass, Salt and Pepper Shakers with sterling silver tops, special **29c**

Tea Pots, Pekin shape, in white enameled ware, the 2 qt. size, special **48c**

Toilet Sets, Best grade of American Porcelain, neat decorations, roll bowl, special **1.98**

Parlor Brooms, Good quality green corn, with three rows of sewing, nice light weight, special **19c**

Covered Dishes, In best English Porcelain, blue decoration, round and oblong shape, special **49c**

Coal Hods, Made of heavy black iron Japanned, regular family size, special **19c**

Double Boilers, Blue and white enameled ware, covers to match, seamless, worth at regular price 1.25, special **85c**

Parlor Lamps, Handsome decorations, central draft burners and lift out oil pots, regular 2.00 lamp, special at **1 69**

Wash Tubs, The medium size, painted white inside and grained outside, special **59c**

Galvanized Pails, Full 10 qt. size, extra heavy quality at the special price of **10c**

Clothes Baskets, Extra quality willow, the large size, worth at regular price 98c, special **79c**

Cups and Saucers, In best quality English porcelain, new shape, usually per set 48c, special **39c**

Furniture Dep't.

Parlor Rockers, in solid oak golden finish, cobbler and saddle seats, regular 3.00 chair at **1.98**

Morris Chairs, solid oak golden finish frames with spring seat and velour covered cushions, regular 6.50, special **4.98**

Jardinier Stands, in oak and mahogany and also in Bamboo with straw tops, round and octagon shape, special **49c**

Bed Outfits, including full size iron bed, all iron woven wire springs and soft top excelsior filled mattress, special **4.98**

Sideboards, in solid oak with large mirror and lined drawer for silver, worth to buy regular 12.50, special **9.98**

India Seats, in golden oak and mohogany finish, nicely covered with velour, regular price 1.48, special **98c**

Odd Dressers, in solid oak with swell top and top drawer, large oval French plate mirror, worth usually 9.98, special **7.98**

Dining Tables, size of top 42x42 inches extending to 6 feet, spiral shaped legs, a solid oak table, special **6.98**

Cotton Felt Mattresses, in two parts, full size and best quality ticking, equal to any made, weight 40 lbs. special **9.50**

Centre Tables, in solid oak golden finish, size of top 24x24 inches, heavy turned legs with brass claw feet, special at **1.48**

WOODHULL & MARTIN,

234 236. 238 and 246 WEST FRONT STREET.

Maids' Aprons

with bib and bretelles, embroidery and hemstitched,

AT PECK'S.

Loeser Farm For Sale, Somerville, N. J. 10 5 1m

GARBAGE REMOVED FREE OF CHARGE.
GEO. CHRISTENSEN, 833 St. Mary's Ave.

Central Express,
PAUL F. HEISSNER, 433 Watchung Avenue. Telephone 612

L. L. Manning & Son.
STEAM GRANITE WORKS.
Corner Central Ave. and West Front Street opp. First Baptist church.

Edw. H. Sebring's
MONUMENTAL WORKS.
30 32 Somerset Street.

Townsend's Granite Works
Fourth and Richmond Sts.
ME. 700.

H. DeMOTT
UNDERTAKER.
Tel. 245-B. 59 Somerset Street.
Livery attached.

GEO. W. COLE,
UNDERTAKER and EMBALMER.
230 W. Second St., Telephone 155.
Office open Day and Night.

Established 1872.
P. Casey & Son,
UNDERTAKERS and EMBALMERS.
Office 18 Park Ave.
Residence 417 W. Third St. Tel. 1062.
Office Open Day or Night.

DIED.

ROANTREE--At Plainfield, Nov. 4, 1901, Theodore Roantree, age 25 years, 2 months. Funeral service at the residence of his mother, Hannah Roantree, New Market, N. J., on Thursday, Nov. 7, at 2 p. m.

WANTS & OFFERS

FIVE per cent. loans negotiated. Elston M. French. tf

LARGE pleasant rooms, with board, at 109 West Seventh street, corner Park Ave. 12 29 tf

TO LET--Five rooms, first floor; all improvements. 717 South avenue. 10 31 tf

TO LET--Two connecting rooms, newly decorated, with board; terms reasonable, 1121 Putnam Ave 10 31 6

FIRE INSURANCE placed at lowest rates and in best companies; mortgages placed at 5 per cent. William H. Abbott, 163 North Ave. 6 6 tf

FARMS for sale; real estate and insurance. W. H. Rogers, Washingtonville, N. J. 4 10 tf

WE want agents for piano furniture, clothing, cloak, suit, shoe, and millinery departments; cash or credit; men or women will answer. D. Wolff & Co., 121-137 Market street, Newark. 9 18 6wk

TO LET Large store, 33 Somerset street; in March flat and large stores, 502 Watchung Ave. Enquire 49 Somerset street. 5 15 tf

TO LET--Small store, 302 B Richmond St. 10 30 eod tf

PARTIES wishing comforts of home can find desirable rooms and excellent board at $5 00 per week. 420 Central avenue. 11 4 6

WANTED--Housekeeper for hotel; one who can room in the house. Address Hotel, care Daily Press. 11 4 2

LOST--Between Plainfield and Somerville, a green velvet chair seat. One dollar reward. Apply Janitor, Babcock Building. 11 2 3

GIRLS wanted at Mrs. Lindsay's Intelligence Office, 424 West Front street. 11 4 2

TO LET--Three or four pleasant rooms for light housekeeping. 404 West Third street, corner Central avenue. 11 4 6

WANTED--Girl for general housework; small family. Address F. G., care Press. 11 4 tf

WHITE girl for general house work. 530 West Seventh street. 11 4 3

WANTED--Capitalist to invest in good mechanical patents. For particulars address Wm. Hubartt, Patentee, 130 West Second street, Plainfield, N. J. Liberal inducements. 11 4 3

WANTED--First-class Buffer for brass and nickel work. None others need apply. Call or address Becton, Dickinson & Co., Fourth and Washington streets, city. 11 2 4

FOR RENT--Rooms furnished or unfurnished; heat and gas. 420 Madison avenue. 11 2 5 7 9 14 16

BUTCHER business for sale cheap; doing good cash business; will give fixtures to party purchasing. Address Butcher, care Press. 11 6 4

STRONG BOY WANTED--Apply at Crescent Embossing Co., 546 West Second St. 11 6 2

LOST--Diamond ring, surrounded by rubies. Return R., care Press. Reward.

COMPETENT nurse girl wanted; personal reference required, 1405 Watchung avenue. 11 6 tf

FOUND--A package of laundry. Owner can have same by calling at this office

HOUSES for sale, rent or exchanged; insurance placed in all branches; money to loan; appraisements made. Mulford, opposite depot. 21 tf

MONEY to loan on bond and mortgage. Chas. L. Moffett, attorney, cor. North and Park Aves. 5 9 tf

LOANS NEGOTIATED--J. T. Vail, 177 North avenue. 10 3 tf

FIRST-CLASS help and first-class places at the Swedish intelligence office, 22 Somerset place. 9 23 tf

WANTED--A young man experienced in cabinet or carpentry work; must be neat and careful workman. Audsley's Art Store, 135 East Front St.

YOUNG man, with first-class references wants situation to drive, take care of horses and make himself generally useful. Call present employer's, 59 Jackson avenue. 11 6 3

WANTED, by gentleman and wife, front sunny room with alcove or small room connecting, with or without board. James, care Press.

GIRLS WANTED--Apply at Crescent Embossing Co., 546 West Second St. 11 6 2

WANTED--A waitress, at 324 Franklin place, with good references; Danish or Swedish preferred. 11 6 2

WANTED--Elderly woman for general housework, at 28 Summit avenue, North Plainfield. 11 6 2

HOUSES and lots for sale at low prices on installments; some have improvements. Address Hugh McDonald, 936 Park Ave. 11 6 2

WANTED--A girl or elderly woman for general housework; two in family and one child. Apply 1008 Putnam Ave. 11 6 3

FOR SALE CHEAP--Stock, fixtures, good will, etc., of Smith's bakery and confectionery, Dunellen, N. J. 11 6 6

LOST--Sunday last, fox terrier, answers to name "Leddy". Reward at Blimm's Farmer's Hotel, Somerset street. 11 6 3

FURNISHED rooms, with or without board, 321 East Third street. 11 6 3

FOUND--Near South Plainfield, a purse containing money. Owner can have same by proving property. J. H. S., South Plainfield. 11 6 2

COLORED woman wants washing and ironing at home. Mary Davis, 532 East Fourth St.

5 ROOMS to let. Inquire 511 East Third St.

GOOD cook would like place; excellent references. M., care Press.

ERRAND girl wanted. Apply Dressmaker, 334 East Sixth St. 11 6 2

FOR SALE--Beautiful tile open fireplace stove; $5.00. 820 Carlton Ave.

WANTED--Poultry farm, rent or buy on easy terms. Hindle, 1106 Washington street, Hoboken. 11 4 3

DESIRABLE rooms, with excellent board. "The Homestead," Washington avenue. 11 4 6

LOST--Pocketbook, containing money and papers. Reward if left at 1303 Watchung Ave. 11 4 3

WANTED--A young girl to do upstairs work and make herself generally useful. Apply 59 Washington Ave. 11 4 tf

FURNISHED room to let, 115 Church street; all improvements. 11 2 3

NO 108 NORTH AVENUE CAN BE PURCHASED RIGHT. CALL AT FIRST NATIONAL BANK. 10 5 tf

ST. Joseph's Home, conducted by the Sisters of Mercy, 43 Manning avenue. First-class places furnished and reliable help secured for those desiring girls. Dressmaking, sewing and embroidery done at the home. Pupils for piano instructions received at any time 11 9 tf

FAIR in the parlor of St. Peter's German Lutheran Church.

Every Evening This Week.

Admission 10 cents. 11 4 3 eod

Wanted--

All persons addicted to alcoholic and drug stimulants to know that they can be cured by addressing

Dr. HENRY, 13-21 Park Row Building, New York City.

Use Press Want Ads.

PHILADELPHIA
White Label
Bread and Rolls
Please Everybody.
JUST GIVE THEM A TRIAL.

Rockfellow Grocery Co.,
"THE GROCERS."
PARK AVE. AND FOURTH ST.

SUBURBAN DEPARTMENT.

The Daily Press may be obtained from any of the following agents for 10 cts a week:—

DUNELLEN—Wm. Gildea.
NEW MARKET—Harry Kenyon.
BOUND BROOK—Union News Company.
SOMERVILLE—Drake & Co., John Gernert.
WESTFIELD—C. F. Wittke, Irving Lipscomb
SCOTCH PLAINS—Chas. Elliott.
SOUTH PLAINFIELD—Ralph Eckert.
CLINTON AVENUE—John Ryan.
FANWOOD—Chas. Elliott.
ETHERWOOD—L. Uhdal, Geo. Brick, A. Noel.
(The Press is also on sale at stations.)

NEWS OF NEAR NEIGHBORS.

INTERESTING NOTES FROM PLAINFIELD'S SUBURBAN TOWNS.

Daily Budget Of News Gathered By The Daily Press' Corps Of Special Correspondents.

DUNELLEN.

(Special Correspondence.)

Dunellen, Nov. 6.—While playing with some boys on the way home from school Monday afternoon, George Apgar, youngest son of John Apgar, was in some manner pushed and thrown down. Although the fall was not a severe one his left leg was twisted and broken just below the knee. He was attended by Dr. Brakeley and is now rapidly recovering. No blame is placed on his companions as the pushing was done in fun.

At the special services in the Methodist church, last evening, Rev. Dr. Gardiner, of Plainfield, preached before a fair-sized audience. This evening the pastor will preach.

Miss M. E. Harris, of Greenbrook road, has returned to New York city for the winter. She has been spending the summer here.

The Dunellen football team was unable to secure a game for yesterday, but in the morning played a game with a scrub team.

The Dunellen Juniors played a close game with the Young Giants yesterday on the Lincoln avenue grounds.

Mrs. John Wherley, of Somerville, spent Monday with her sister, Mrs. Fredericks, of Dunellen avenue.

A telegraph wire was run in the hall last evening and returns from all over State received there.

Loren Fletcher, of Boston, is visiting his father, Rev. Frank Fletcher, of Prospect avenue.

Miss Florence Changefellow, of Cranford, visited at the home of Paul Kratzal, Monday.

Charles Carpenter, who is severely ill with pneumonia, shows no signs of improvement.

Pension Commissioner Corlell paid thirteen claims Monday and more are yet to come.

Mrs. Louis Brown, of Phillipsburg, is visiting at the home of Henry Garretson.

Ziba Osmun had a shaft on his wagon broken yesterday by running into a post.

Mrs. Vance, of Center street, entertained out-of-town friends, Monday.

George Schenck has almost recovered from a severe illness.

Mrs. Alex. Vars entertained friends from Plainfield, Monday.

John Fenner visited his parents in Pluckemin, Sunday.

NEW MARKET.

(Special Correspondence.)

New Market, November 6.—Dog poisoners are again at their deadly work in this town. Monday some unknown miscreants poisoned valuable canines belonging to Clarence Sofield, William Jenner, Stanley Day and William Smith, and the animals died shortly afterwards. If the persons are found they will be severely dealt with.

Stanley Day, Sr., is carrying his right arm in a sling as the result of an accident. He was cutting corn with a sickle and in doing so received a large gash in the hand.

The funeral of the late Theodore Roantree will be held from the home of his mother tomorrow afternoon at 2:30 o'clock.

The town presented a lively appearance yesterday with many of the voters on the streets.

Miss Tubb visited friends in Plainfield yesterday.

Fenner's thrashing machine is now in operation.

PLAINS AND FANWOOD

(Special Correspondence.

Scotch Plains, Nov. 6—The Republican ticket won out here with the usual republican majority. The day was one of the quietest of any State Election held in years. Both sides worded hard to get the vote out but voters sumed to town but little interest in the election. Out of a total registry of 317, but 238 were cast, two of them being rejected. The Republican ticket won by 46 majority. There was very little scratching outside of the assemblymen and Newcorn suffered most by this and run way behind his ticket.

A delegation from Fanwood Council, R. A., went to Elizabeth Monday evening to attend the District Royal Arcanum meeting held in the rooms of Resolute Council.

The local football eleven failed to go to Cranford yesterday afternoon to play the Cranford eleven. Instead a practice game was held on the local gridiron.

The landlord tenant case of Dobbins against Townsend, in Judge Clarks court, Monday, was adjourned until Monday at the same hour.

Mr. and Mrs. Ingersoll and family, who have been residing in town for the past year, have returned to their former home in New York.

George H. Johnston, John Reick and Lynus Walpole left this morning for a short hunting trip through Cumberland county.

Mrs. Skelly and daughter, of Raritan, have returned home after a pleasant visit with Mr. and Mrs. Wm. H. Lee.

The scholars and teachers in the public school enjoyed a holiday yesterday on account of it being Election Day.

Joseph Zsengle, of Brooklyn, has been visiting at the home of his aunt, Mrs. Frank Hosinger.

Elections returns by telephone service were received at the Central Hotel last evening.

SOUTH PLAINFIELD.

(Special Correspondence.)

South Plainfield, November 6—Taxpayers who use the so-called New Dublin road are continually complaining about the condition of the road bed. Loads of stone, about three inches in diameter, have been thrown on the road and have never received a top dressing.

The Piscataway Township Board of Education met at the Fieldville School house, Monday afternoon. Routine business was all that came before the members.

W. L. Mellick sold at auction twenty-four cows. Mr. Mellick has disposed of his milk route and will now devote his whole time to his other duties.

Lewis Randolph is recovering from an attack of the grip.

Prize Choristers.

The prize choristers of Grace P. E. church for October are Herbert Smith, Fred Bock, Edward Scheller and the Misses M. Yaeger, B. Miner, E. Forbes, C. Miller and M. Ulrich. Edward Scheller received the Grace church cross and Herbert Smith the prayer book and hymnal.

At L. W.
RANDOLPH'S
143
W. Front Street.

CHOCOLATE CHIPS
JUST RECEIVED.
They are one of the most enjoyable confection ever introduced in the home.
40c lb 10c ¼ lb pkg.

L. W. Randolph,
PRESCRIPTION PHARMACIST.
143 West Front Street. Tel. Call 109.

LITTLE BUSINESS DONE ON EVE OF ELECTION.

Very Uneventful Session of the Common Council Was Held Monday Evening.

MANY PETITIONS PRESENTED

WILL MACADAMIZE SPOONER AVENUE WHEN SHARE IS PAID.

Troubles Over Dog Taxes—City Cannot Aid Union Veterans' Union—J. B. Coward Wanted to Know About Change of Council Chambers.

The business transacted by the Common Council at its regular meeting, held Monday evening, was of the ordinary kind, very little of it being important. There were many petitions of one kind and another which consumed more or less time. All the members were present except Councilman Buckle and Gloak.

Robert L. Marsley complained that an unmuzzled dog had killed one of his chickens valued at $6.50, and he asked the Council to reimburse him. The matter was referred to the corporation counsel. Robert W. Van Wyck, of West Fifth street, protested against a tax bill for $5 50, stating that he had only been a resident of this city since June 1, 1901. The matter was referred. Patsy Rosso, or Patsy Russell, who is one and the same person, objected to a personal tax of $100 and a dog tax. He claimed that his personal property never exceeded $50 and that he never owned a dog. The matter was referred.

Collector F. H. Smith reported that ten warrants were issued during the past month. There were nineteen warrants returned and the sum of $68.85. The Plainfield Electric Light Company informed the Council that two lights had been located on Evergreen avenue, one on Madison avenue, near the bridge over Green brook and one on Farra ut avenue, the charge for the same to commence November 1. Building Inspector Doane reported that eleven building permits were granted during October.

Residents in the vicinity of Grant avenue and Central street asked the Council for an electric light on the southwest corner of the above two named streets. The residents of Spooner avenue petitioned to have their avenue macadamized. Mr. Tolles introduced an ordinance to macadamize the street after the property owners deposit $449.64, their share for doing the work. The street will be macadamized from Fourth to Seventh streets in accordance with the work done on other streets.

J. B. Coward communicated with the Council regarding a report to the effect that there is to be a change in the location of the Council rooms and city offices to the Smalley building on North avenue. He said that he would like to know whether such a change is to be made so that he can arrange for using the offices which would be vacated. The matter was referred to the finance committee.

Mr. vanHerwerden offered a resolution which provided for the borrowing of $5,000 for the improvement of the sewage system. Another resolution by the same member provided for the issuing of $5,000 in bonds for street improvements. Still another resolution by Mr. vanHerwerden granted the requests of E. F. Hand, N. A. Ferguson and S. L. Sharkey to cancel dog taxes from their bills.

Mr. vanHerwerden reported on the petition from the Union Veterans' Union asking for an appropriation of money to help them entertain members at the State convention. He submitted the opinion of the corporation counsel to whom the matter was referred. The opinion was that the Council has no legal right to appropriate money for such a purpose.

Mr. Tolles offered two resolutions which provides for the laying of sidewalks and the setting of curbing in front of several properties where property-owners have failed to comply with the law, the work to be done by the city and charged against the property.

Mr. Mellick offered a resolution providing for the locating of an electric light at the corner of Grant avenue and Second street and three lights on Dunellen avenue, as petitioned for. There being no other business the Council then adjourned.

NEUMAN BROS'
CELEBRATED
White Label Can Goods,
1901 packed, have arrived and you are invited to inspect them. Quality, sweetness and flavor never better.
APPLES, FRUITS, ORANGES,
GRAPE FRUIT, VEGETABLES,
BUTTER, ETC.
First-class Goods. Prompt Attention. Quick Delivery.
Watchung Ave. and Fifth St.

NEW HIGH SCHOOL IS AGAIN IN SIGHT.

Board Of Education Promises To Act By The First Of The Year.

AWAITS COUNCIL'S ACTION.

SUBJECT BROUGHT UP AT SCHOOL BOARD MEETING MONDAY NIGHT.

Truancy Law Is Being Enforced With Success According To Report Of Superintendent Maxson—Routine Business Was Transacted.

After having lain dormant for many months, the new High School question was resurrected from the Board of Education archives, at the regular meeting held Monday evening. It was again consigned to its resting place to be revived at the begining of the new year. In the absence of Secretary Lounsbury, Mr. Abbott acted in that capacity. After the usual batch of bills had been read and ordered paid, the tax collector's report was given which showed a total of $8,803 53, with interest, had been received and deposited to the credit of the board. Superintendent Maxson reported receiving $562 for the quarter's tuition from non-resident pupils.

Medical Inspectors Tomlinson and VanHorne reported examining fifty-seven pupils during the past month. Custodian of School Moneys W. F. Arnold rendered his monthly statement, which showed the receipts for the month to have been $10,703 53 and the disbursements $7,344.39, leaving a balance on hand of $3,801 44.

Superintendent Maxson reported giving permission for the Eighth grade of the Whittier School to drill with the pupils of the High School, also allowing the Junior class the use of the Franklin School chapel to give an entertainment. In an informal way he stated that the new truant law recently adopted by the board had already borne good results and many recreant pupils were now at their studies regularly. At Mr. Maxson's suggestion a resolution was passed making the day after Thanksgiving a part of the Thanksgiving recess.

Dr. Richards sprang the new High School matter by asking what was being done in that direction. He was informed that the committee was awaiting a decision of the courts in regard to the legality of borrowing the money, the question having been raised by Jersey City. Mr. Lovell further declared that briefly it was a case of waiting for the Common Council to borrow the funds. The board then went into executive session.

A Physician Testifies

"I have taken Kodol Dyspepsia Cure and have never used anything in my life that did me the good that did," says County Physician Geo. W. Scroggs of Hall county, Ga. "Being a physician I have prescribed it and found it to give the best results." If the food you eat remains undigested in your stomach it decays there and poisons the system. You can prevent this by dieting, but that means starvation. Kodol Dyspepsia Cure digests what you eat. You need suffer from neither dyspepsia nor starvation The worst cases quickly cured. Never fails. L. W. Randolph.

For a Home Missionary.

The Ladies' Christian Work Society of Trinity Reformed church is preparing a box to be sent to the family of a missionary in Wisconsin and articles will be received until 10 o'clock tomorrow morning. The society will also send a barrel to the Schofield Colored School in South Carolina.

To Prepare For Entertainment

The members of the Young Woman's Mission Band, of Trinity Reformed church, will meet in the lecture room Friday afternoon at 2 o'clock, to perfect arrangements for the coming entertainment and supper, November 21 and 22. The members are asked to bring scissors with them.

COLLEGE BOYS WERE BEATEN

ALIS A. A. DEFEATED RUTGERS COLLEGE SCRUB TEAM.

Costly Fumbles Prevented Plainfielders From Scoring Twice—Was a Well Played Game.

In an exciting game the Alis football team defeated the Rutgers College scrub eleven on the Hope common gridiron, yesterday afternoon, by a score of 5 to 0. At least six hundred people witnessed the fray and incidently the two costly fumbles, one in each half, which cost the home team as many touchdowns.

Although the visiting team seemed to be heavier than the Alis boys yet almost continuously the college players were on the defensive, for time and again their line was mowed down by the onslaughts of the plucky men on Alis' team. Captain Smith, the quarter for the visitors, kicked off and Alis returned the ball nearly to the middle of the field and by steady advances got it within ten yards of the Rutger's goal, line plunges being the tactics adopted principally. Rapalje fumbled and the ball went to the visitors, who after returned the ball a short distance down the gridiron again, were held by the strong line of Alis.

Smith punted, but the ball was blocked by Davis. The home team advanced the ball by degrees up the field again and Rapalje carried the ball over, while the crowd went wild with enthusiasm. Phillips tried for goal but failed.

On the next kickoff Alis was forced to kick at an early stage of the play and the scrub fullback returned the punt. The ball was carried down the field by heavy plunges in which Dick Waring, the Alis right tackle, figured to advantage, but the visitors made a bold stand on their fifteen yard line. Rutgers got the ball and succeeded in returning the leather to nearly midfield when time was called.

In the second half after ten minutes of play when the ball was in Alis territory, the home team worked a trick which netted them thirty yards. It was a double pass, Cuming handing the ball to Woolston, who skirted left end, while Cuming shot around the right. Within five yards of the Rutgers goal Alis again lost the ball on a fumble. Towards the end of the game the home team had another chance for a touchdown, but lost the ball on downs when within ten yards of the goal.

All the Alis men played well, Cathcart, Waring, Rapalje, Phillips and Woolston in particular puting up a good game.

The line up:

Alis.		Rutgers Scrub.
Cathcart	right end	Field
Waring	right tackle	Foertner
Egan	right guard	Engle
Davis	centre	Weaver
Giddis Pike	left guard	Snyder
Rapalje	left tackle	Hoag
H. Smith	left end	Herbert
Phillips	quarter back	Smith, capt
Woolston	right half back	Wilson
Cuming	left half back	Bussem
G. Smith		
D. Smith	full back	Edgar

Summary — Touchdown — Rapalje. Referee—Roger Ericson. Umpire—Fred Conger. Field linesman—A. Willis West. Timers — Brown and Slater. Linesmen — Hillman and Hitchner. Time of halves—Twenty minutes.

A Loyal Citizen

A. M. Laing, of Washington, D. C., a former resident of Plainfield, was in town Monday calling on a few of his friends. Mr. Laing has been an employe in the Government printing office for the past twenty years and came to Rahway, his last place of residence, to vote.

—Benevolent Council, Jr O U. A. M., will take action on new by-laws Friday evening.

Use Allen's Foot-Ease in Your Gloves
A lady writes: "I shake Allen's Foot-Ease into my gloves and rub a little on my hands. It saves my gloves by absorbing perspiration. It is a most dainty toilet powder." We invite the attention of physicians and nurses to the absolute purity of Allen's Foot-Ease. Dr. W. C. Abbott, editor of the Chicago Clinic, says: "It is a grand preparation; I am using it constantly in my practice." All drug and shoe stores sell it, 25c. Sample sent FREE. Address Allen S. Olmsted, LeRoy, N. Y.

Crosby & Hill.
OIL HEATERS.
After a careful and thorough test and examination of the various Oil Heaters made by the manufacturers, we purchased what we considered the best and most satisfactory ones that could be obtained. We guarantee each stove to give satisfaction, no smoke, no smell and a good strong heat.

The "Brightest and Best"
10-inch circular wick, fancy perforated drum, brass oil tank, patent oil indicator, with Japanned base 3.25
With nickel base 3.50

Florence
White flame oil heaters, circular burner, central draft, steel oil reservoir, visible flame, bail for carrying, nickel plated castings, price 3.50

The "Brooklyn"
Table top heater, mounted in a cast iron frame, nickel plated radiator top, castings black and gold, oil reservoir holds 4 quarts, will burn 9 hours with one filling, handsome in appearance, price $5

The "Banner"
33 inches high, 12-inch circular wick, nickel plated base, a heater for larger than ordinary sized rooms, without a doubt the most handsome and best heater made. price 7.98

HALL LAMPS.
Having received a large number of Hall Lamps we offer them to you at very low prices that are within reach of all.
Pretty shaped Globes, neat spiral design, white or red, complete with lamp 98c
Round satin finished Globe, etched flowers, brass trimmings, comp. with lamp, 1.39

THE "GEM" FOOD CHOPPERS.
This Chopper is an "up-to-date" kitchen utensil—a combined luxury and necessity which saves time, lightens labor, and does better work than the old fashioned chopping bowl and knife, the place of which it takes.
Each chopper is supplied with four steel cutters. They chop—do not tear, mash, squeeze or grind—in pieces of uniform size. It is easy to operate, easy to understand and easy to clean, its cutter is also supplied with a nut butter masher; cutter complete - - 85c

"G" Stove Pipe Enamel
This enamel gives a rich permanent, gloss black finish to stove pipes, registers, radiators and all iron works, saves labor and prevents rust, ready for use, applied with a brush like paint,
½ pint can 15c

"G" Varnish Stains
Ready mixed for use and can be easily applied. These are intended for the restaining of old furniture and the imitation of hardwood finish on soft woods. These stains are made in the following cols: Lt. oak, dark oak, walnut, mahogany, rosewood, cherry, forest green, ½ pt can 15c
1 pt can 29c

GREAT SALE! GREAT SALE!
Ladies' Suits, formerly 16.50, at..10.75
Ladies' and Misses Raglans, formerly 15 00, at.....9.98
Women's Dress Skirts, positively worth 5 50, at.....2.75
Women's Walking Skirts, a bargain, 4 75.....2 50
Black Silk Dress Skirts, regular price 14 00, at.....8.98
Golf Capes, worth 6.50, at.....3.75
Ladies' and Misses' Cloaks, a handsome tailored Jacket, reduced to.....4 98
Ladies' Kersey Jacket, positively worth 13.50, at.....7.98
Ladies' Three quarter or Automobile Coats, reg price 14 00 at....8.98
Misses' Fillet Coats, regular price 4.90, at.....2 98
Children's Reefers at cut price....1.98
Fur Scarfs at a bargain for.....1 49
The PARIS CLOAK STORE, 326 WEST FRONT ST. NEAR GROVE ST.

Feather Breasts, black and colors, 59c
Bonn's 340 WEST FRONT ST.
Pompons 25c to $1.98

BEAUTIFUL SILKS,
in a great variety of patterns and colorings, Taffeta, Foulards, Liberties, etc., - 89c to $1.49 yd.
PANNE VELVETS, all colors, figures and rich Persian effects, best quality, - - $1.75 yd.

CITY NATIONAL BANK
Cor. Front St. and Park Ave.
CAPITAL, $150,000.
Surplus & Undivided Profits, ——$100,000.——
J. F. HUBBARD, President.
J. T. CLOSSON, Vice-President.
WM. F. ARNOLD, Cashier
DIRECTORS.
J. F. Hubbard, Jas. T. Closson, Louis K. Hyde, H. G. Runkle, Walter Scott, W. F. Arnold, J. E. Myers, J. F. MacDonald, J. E. Coward,
General Banking and Collection Business Transacted. Drafts and Letters of Credit Issued on all parts of the World.
SAFE DEPOSIT VAULTS
Boxes $5 per year and upwards. Valuable trunks and silverware taken on storage. Custodian of wills.

LECTURE.
"CHRISTIAN SCIENCE—A DELUSION,"
BY
Rev. J. M. Buckley,
D. D., LL. D.
Front St. M. E. Church,
Thursday, 8 p. m., Nov. 7.
Admission - - - - 35 cents.
Reserved Seats (50c) on sale at Armstrong's Drug Store on and after Nov. 1. 10 29 9

Over 100 Styles
Of woolens to select from, newest colorings, choicest fabrics.
A beautiful assortment of suitings to order at $18. Fall overcoats $15 up.
M. J. CASHIN
TAILOR. 125 Park Ave.

S. R. STRUTHERS,
Accountant. Accounts Investigated.
Books and accounts written up periodically.
Good Investment Stocks and Bonds on sale.
158 North Ave. 544 W. Front St.
11 2 1m

The Election In Mississippi.

JACKSON, Miss., Nov. 6.—The weather was clear and cold, but as only the offices of state treasurer and secretary of state were to be filled little interest was manifested in the election. Private telegrams from the larger towns indicate that the temporary incumbents, George W. Carlisle and Joseph W. Powers, who are appointees of Governor Longino, have been elected state treasurer and secretary of state respectively. Full returns will not be received for a day or two, as numerous precincts are off the railroads and without telephone connections. All the candidates were Democrats.

Nebraska Republican.

LINCOLN, Neb., Nov. 6.—Indications based on scattering precinct returns are that Nebraska has reaffirmed her verdict of last year in favor of the Republicans. Figures, mainly from the smaller towns and a few country districts, show a Republican gain of 4 to the precinct over a year ago, when the average Republican majority was 3,800. If these gains are sustained, Sedgwick (Rep.), for supreme court justice, will carry the state by from 5,000 to 10,000. At Republican headquarters the claim is made of 10,000, but the indecisiveness of the figures is admitted.

The Vote In Kentucky.

LOUISVILLE, Ky., Nov. 6.—The Courier Journal claims the Democrats will have increased majorities in both houses of the next general assembly, which will elect a successor to United States Senator Deboe. Charles F. Grainger, Democrat, is elected mayor of Louisville by over 8,000. Every member of the school board of Louisville elected yesterday is a Democrat. Returns and reports from all over the state indicate corresponding Democratic success.

Maryland Elections.

BALTIMORE, Nov. 6.—Returns at hand show a tremendous falling off in the vote both in the city and the counties and indicate that the Democrats have been victorious in both city and state, although it is impossible to give any figures because of the meager returns. It seems highly probable that no more than 75,000 votes have been polled in Baltimore as against 110,000 cast two years ago at the municipal elections.

Iowa's Large Plurality For Cummins

DES MOINES, Ia., Nov. 6.—Returns from this state came in very slowly, the polls having been held open until 7 o'clock in most precincts. The figures generally show a Republican gain which, if continued in the same ratio, will make about 31,000 net Republican gain in the state and give Cummins, for governor, a plurality of 37,000.

Light Vote In Rhode Island.

PROVIDENCE, R. I., Nov. 6.—It is generally conceded that Governor Gregory and the Republican state ticket are elected by a plurality of about 3,000. This is a loss of some 3,000 from last year. The vote polled through the state was light.

Democrats Won In Virginia.

RICHMOND, Va., Nov. 6.—Returns are coming in slowly and are insufficient on which to base majorities, but all indications point to victory for the Democrats.

One Bid Must Be Accepted.

HAVANA, Nov. 6.—Governor General Wood sent a communication to the municipal council of Havana to the effect that one of the bids recently submitted for the sewering and paving contract must be accepted. Yesterday afternoon a committee consisting of the mayor of Havana and several councilmen had a long conference with General Wood and discussed the matter of raising the necessary funds. The municipal council will take the question under consideration and report on Nov. 20. General Wood has sailed for Santiago.

Oceanic's Fast Trip.

NEW YORK, Nov. 6.—The giant White Star liner Oceanic, second largest steamship in tonnage and first in length in the world, on her way from Liverpool and Queenstown to this port, broke her best previous record by almost two hours, making the passage from Queenstown to the Sandy Hook lightship in 5 days, 17 hours and 45 minutes.

Meade Court Martial Postponed.

WASHINGTON, Nov. 6.—In order to permit more time for the preparation of the case the general court martial appointed for the trial of Colonel Robert J. Meade of the marine corps will meet at New York city on the 19th inst. instead of on the 12th inst., as originally ordered.

Weather Probabilities.

Fair; increasing northerly winds.

A BOXER IN OFFICE.

Na Tung Raised For Chinese Foreign Office.

PEKING, Nov. 6.—Na Tung, a former Boxer leader, has been appointed to the Chinese foreign office by an edict received yesterday. He recently returned from Japan, where he went as special envoy to apologize and express condolences for the murder of Sugiyama Akira, chancellor of the Japanese legation at Peking, shortly before the legations were besieged. This appointment is considered a test of the attitude of the Chinese ministers toward the restoration of the Boxers to imperial favor.

Japanese influence supported Na Tung, a fact which contributes further evidence of Japan's recent policy of cooperation with China.

Not long ago Japan sounded the powers regarding the propriety of another protest against the Manchurian convention between Russia and China and was disappointed by a lack of interest in the question on the part of the United States and Great Britain.

MILK DEALERS.

Milk—

A pleasant drink,
a source of health,
a flesh builder,

Or—

A cause of constant trouble, attenuated children, possible disease.

Which kind do you prefer?

Those who wish the best should place their order with us.

Plainfield Milk & Cream Company,

MARCHANT BROS. Tel. 822.
332 WATCHUNG AVE.

SOUR MILK

One of the most provoking things that can happen to the housewife is to find at meal time that the milk has soured. But that is nothing to the suffering of the children who depend largely on milk for food.

Customers of Lindsay & Son have no trouble with the milk; always sweet and clean and pure. A postal card will bring one of their wagons to your door.

Plainfield Board of Health Certificate No 1.

WM. LINDSAY & SON,
Netherwood Farm, Mountain Ave.

WILD CATTLE.

There is a big difference between "range" cattle and the carefully raised stock of the well-to-do farmer. It is in the

TASTE OF THE MEAT.

You get some of the good stock when you buy from us. Our home dressed Jersey Lamb and our delicious Beef are not excelled by any one. The yeak and the steer, the small and the hearty eater alike enjoy them without paying extravagant prices.

We are manufacturers of fine Sausage and Provisions, also Headquarters for the celebrated Deerfoot Farm Products.

FRED. ENDRESS.

121-125 West Front Street.
Branch 208 Muhlenberg place.

JERRY FOSS,
Model . . .
Seafood Market
106 Park Avenue.

Dealer in all kinds of Salt and Fresh Water Fish, Oysters and Clams. All kinds of Salt and Smoked Fish.

....Orders called for and delivered.....

Andrew Roach,
.....Dealer in.....
Pennsylvania & New York
BLUE STONE
Flagging and Curbing.

First-class Work at Lowest Prices and due to entire satisfaction.

Office and Yard—Corner Richmond St. and Richmond Place.
Residence—311 East Fourth Street.

LACE CURTAINS

are not easily cleaned right. Careful handling is necessary. Eleven out of twelve can't do it; the City Steam Laundry can. Use common sense in sending them out. Reliable is our establishment. Try it and you will find it one of the greatest in the State. No one ever complained of our work. Send us word and we will call for goods. Lace curtains and blankets cleaned for 50c a pair.

City Steam & Hand Laundry,
23 Somerset Street. Tel. 751.
Morey & LaRue, Proprietors.

PIANOS McPHAIL, KIMBALL, HINZE and WHITNEY.

Sold on easy payments. Old instruments taken in exchange. A liberal discount for cash. A full line of Sheet Music, all the popular hits. Also agent for the world-renowned

WHITE SEWING MACHINE.
Needles, Shuttles and parts for all kinds of Machines.

G. H. KENYON,
815 W. Front Street, Plainfield, N. J.

Flynn Bros.,
SHOE DEALERS,
222 WEST FRONT STREET.
Near Music Hall,
PLAINFIELD, N. J.

We can fill your shoe wants with comfort, economy and service. Goods selected from the best manufacturers, whose goods have stood the test for years.

A. H. ENANDER,

Sanitary Plumbing, Gas Fitting, Steam and Hot Water Heating.

Contractor for sewer connections.

210 PARK AVE.

Have You Tried THE PARK BRAND COFFEE

Have Some Sent to Your House.

NONE BETTER.

W. W. DUNN
PARK GROCER.
Duer St., cor. Lincoln Place.

E. B. MAYNARD,
NEW SHOP NEW FURNITURE BEST SERVICE
Tonsorial Artist. ALSO CHOICE CIGARS
141 North Ave., Plainfield, N. J.

J. C. Pope & Co.,
INSURANCE AGENTS,
110 East Front St., Plainfield, N. J

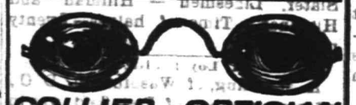

COLLIER, OPTICIAN
EYES EXAMINED FREE.
103 Park Ave., Plainfield. Estab. 1869.

JOHN G. BANTLE,
—FIRST-CLASS—
Ladies' and Gent's Tailor.
428 Watchung Ave.
Specialty of Riding habits and Bicycle Suits.
TELEPHONE 1126.

The fat undertaker,
Who plants by the acre,
Pale victims of cough and cold,
Is sighing and crying,
For twelve all stopped dying
Since Brazilian Balm was sold.
And for those who desire
Not just yet to go higher
It is worth its weight in gold.

For sale by all druggists.

Randolph, Wholesale Agent.

AMOS H. VAN HORN LIMITED

No "Risks" to Run

no annoying "old style" catechism to go through when you buy goods at "Everybody's Store." The same low prices as well as the same **consideration** shown whether you pay cash or prefer accommodation. Particularly good news this week—read it through.

$3.49.
Polished Mahogany Finish Rockers, $4.50 previously.

$5.49
Solid Oak Chiffoniers—5 drawers, panel sides, value $8.00.

$5.69.
For a line of $19.00 white enamelled beds—brass rods at head and foot. A beauty.
Get a "New Domestic" Sewing Machine into your home—chain and lock stitch.
(Cash or Credit.)

$8.69.
Solid Oak Extension Table—5 heavy, turned legs—new and pleasing in pattern. A $13.00 value.
A great, big Dept. given up to Dining Furniture—every single necessary piece—all sorts of patterns.

Stoves! Go East or West, North or South, you'll never find a better assorted, more reliable stock of Stoves. Our expert stove buying protects you in quality—our low prices protect you in pocketbook. Ranges, all sizes—self-feeding parlor stoves, cylinder, pot, globe and laundry stoves, and oil heaters. And, best of all, the Portland Range, $15.00 upward. **Ranges!**

Carpets! Another "star" Dept. filled with the best sort of Carpets and Rugs at smallest prices in all Newark. **Rugs!**

Heavy Ingrains, 29c, 35c, 42c yard.
All Wool Ingrains, 53c, 60c, 69c yard.
Moquettes for 89c, 95c, 1.15 yard.
Good Brussels, 49c, 56c, 63c yard.

Japanese, Moquette, Smyrna, Wilton, Axminster and Daghestan Rugs—Ingrain Art Squares, Linoleums, Oilcloths and Mattings—very small prices.

Note first name "Amos" and "No. 73" before entering the store.

Amos H. Van Horn, Ltd.

Be sure it's "No. 73" and you see the first name "Amos" before entering our store.

CASH OR YOUR OWN TERMS. FREE DELIVERIES.

73 MARKET STREET,
Near Plane Street, West of Broad.

A Private Delivery Wagon Sent on Request. "Telephone 580."
Send for New 42-Page Catalogue.
Car Fare paid to out-of-town Buyers.

COAL OR ASHES,

Which? The choice really rests with the purchaser. If you choose to buy interior fuel you have an excess of ashes. If you buy our

LEHIGH COAL

you have little ash and much heat. Tests of the output of various mines shows this coal to possess the largest percentage of carbon.

BOICE, RUNYON & CO.,
PARK AVE. AND RAILROAD

A New England dealer in gentlemen's furnishing goods sells Ripans Tabules because he finds almost everybody wants them. "My sales are constantly increasing," he writes. "Customers usually purchase one or two and sometimes five packages at a time and a goodly number in the town have or are now using the Tabules. Judge ——is the latest addition to the list and he speaks in the highest praise of them. I have customers who carry the Tabules constantly in their pockets and take one when they feel poorly, although they consider themselves in the best of health."

Press Want Ads Bring Results.

L. Cronk & Son,
DEALERS IN
Fine Cabinet Mantels.
Mosaic and Ceramic Tile.

Tile-Work of Every Description laid by experienced workmen

GAS LOGS, GAS GRATES and Everything for the Fireplace.

191 North Ave.
JOHN LLOYD, Manager.
Telephone 1334.

McCullough's STEAM MILL,
21 Steiner Place, North Plainfield.
R. H. McCULLOUGH, Prop.
Sash, blinds, doors, mouldings, scroll sawing, turning, etc. Estimates cheerfully furnished.

L. MORALLER & SON,
Watchmakers and Jewelers.
219 Park Avenue.

Use Press Want Ads

DRUGGISTS.

Powers'
Honey Coltsfoot & Tar
will rid you of the most troublesome kind of a cough. Price 25c
POWERS' SOMERSET PHARMACY.

Plainfield, N. J., Oct. 31, 1901.

HEPBURN & CO.

Dear Sirs—Two years ago I had very bad corns and callouses on my feet, I went to a chiropodist and paid him $5.75 for taking them off. In less than a month they were back again. I then tried your CORN CURE and used only three bottles, costing 45c, and am happy to say it has taken them off completely. They have not troubled me now for over a year. I consider your HEPBURN'S CORN CURE the best I have ever used.—Yours truly, R. O. RUNYON, 629 LaGrande Ave.

HODGE'S PHARMACY,
Peter B. Hodge, Proprietor.
Y. M. C. A. Building, Tel. 210.
East Front St. and Watchung Ave.

An entire new stock. We aim to keep strictly first goods only. We offer the following specials:

Hodges' Beef Iron and Wine	50c
Emulsion of Cod Liver Oil	50c
White Pine Cough Syrup	25c
Hodge's Witch Hazel Soap, 3 cakes	25c
Glycerine Jelly for chapped hands	20c
Cream Dentrifice	25c
Little Liver Pills	15c
Hair Tonic	50c
Belle Mead Sweets	50c and 60c

Prescriptions accurately compounded at fair prices. A call is solicited.

SODA
With Fruit Syrups,
Second to None, at
Mallinson's
Liberty and Fourth Streets.
SEGARS
are one of my specialties.

After Vacation.

Sunburn, Tan & Freckles banished by using either

Eliteine,
Cressler's Fragant Balm,
Edelweiss Cream,
Cream of Cucumbers,
Milkweed Cream.

Shaw's Pharmacy.

W. W. Warnock
THE BAKER.
144 WEST FRONT STREET
COMPTON'S OLD STAND.
Bread, Cakes, Pies, Etc.
Made of the Best Materials.
EARLY MORNING DELIVERY.
Ice Cream a Specialty.

TEN EYCK & HARRIS,
—DEALERS IN—
Lehigh Valley COAL
Office 131 Watchung Ave. Branch Office Frank Rowley's Drug Store, 215 W. Front St

GOLD and SILVER
JEWELRY
Genuine Diamond Rings from $12.00 up at
Deane's, 115 Park Avenue.

The New Woman
By ELIZA ARCHARD CONNER

Speaking of the inflammable excitability and panicky, hysterical nature of women, recently I was in a great crowd at a public pageant. It was the most closely packed throng I ever was in, though I have been all around the world. The police had no control over the mob at the point where I was. Our toes were trodden upon, our ribs were pressed in, we felt as if we could not breathe, and yet there was that awful host—those behind—ever surging up against us, packing the mass yet tighter. Really and truly it was a moment of peril. One who gave down or got pushed over would have been trodden under foot like a worm. To add to our discomfort a torrent of rain poured upon us. The women around me were mostly middle aged or elderly. They stood stock still, only moving to get as much breath as they could. At that moment a brawny six foot young man who stood beside me began to scream and struggle. He was pale around the mouth, his eyes glared like a wild animal's. Did you ever see a human being with his wits all gone through panic? Well, that was this young man. He began to dig right and left and pump up and down with his elbows. "Oh, I can't get my arms up! I can't get my arms up!" he shrieked. None of us could get our arms up, but we were *not saying anything about it.* We were just holding our heads on, waiting for relief. The six foot youth saw a policeman and gave a yell and screamed anew: "Officer, I'm dying! I can't breathe here! Oh, I'm dying!" He threw up the arms he had by that time wriggled out and began to climb over the bodies of people. A woman's belt snapped off, a man's necktie went sailing on the wind, but what cared the panic stricken youth? If those whom he jostled and bruised in his senseless struggle had not been women, who stolidly stood their ground and remained cool and steady, there is no telling what accidents might not have happened. It was the most pitiable exhibition of chicken hearted masculinity I ever witnessed, and I hope never to see the like again.

* *

Everywhere you meet the independent, self supporting American girl. At Cleveland I saw a fine, nice mannered young milliner, who had come there from a neighboring town to attend a great meeting and lay in her fall stock of goods. At the Buffalo exposition scores of pretty, intelligent girls were acting as saleswomen, cashiers and telegraphers. One chocolate concessionnaire had a young lady who lectured to the people and told them how to cook. Her talks were very popular.

* *

I saw hosts of farm women at the Pan-American, who had come there with their husbands. I am bound to say that these good country women were on the average better looking, better dressed and more braced up appearing than their husbands.

* *

A missionary in New York city reports that in the noted east side slum district the men are about the only ones who attend religious meetings. The missionary thinks it doubtful whether women among the east siders are considered to have any souls. Rather, it is that the poor creatures are obliged to stay at home and mind their great rafts of young ones and cook for the husbands who are attending to their souls.

* *

Women students are now admitted to the ancient and honorable Rush Medical college of Chicago. Rush, one of the medical schools of highest standing in this nation, thus honors both itself and the women students.

* *

Did you know that more bachelors than married men commit suicide?

* *

Among the teachers who received appointment to the Philippines are the Misses Ross of Haverhill, Mass. Miss Emma R. Ross goes as a directress of sewing. Her salary is $1,200 in gold and transportation both ways. She is a skilled stenographer and typewriter. For expert typewriters there is a promising opening in the Philippines. Immense fortunes in mining, in agriculture and in trading will be made in the islands in the future. Healthy, courageous and capable women can secure their share of these as well as anybody else can.

* *

The oldest old maid in the United States, likewise one of the jolliest anywhere, is Miss Jane Hillyer, 100 years old Aug. 3. She is a Presbyterian and has been for 75 years, and perhaps that is the reason she never married, for in the Presbyterian wedding ritual woman must promise to obey her husband. What a lot of divorces Miss Hillyer must remember!

* *

Pennsylvania has a woman member of its state forestry commission. Miss Myra L. Dock. There is no abler forestry worker in Pennsylvania than Miss Dock. She has studied the science of woodland preservation both at home and in Germany, where it is more highly developed and better understood than elsewhere. She is an admirable lecturer as well as practical student.

The Strange Case of Dr. Jekyll and Mr. Hyde.

By Robert Louis Stevenson.

[CONTINUED.]

"I want you to postpone all other engagements for to-night—ay, even if you were summoned to the bedside of an emperor; to take a cab, unless your carriage should be actually at the door, and with this letter in your hand for consultation, to drive straight to my house. Poole, my butler, has his orders; you will find him waiting your arrival with a locksmith. The door of my cabinet is then to be forced, and you are to go in alone; to open the glased press—letter E—on the left hand, breaking the lock if it be shut, and to draw out, with all its contents as they stand, the fourth drawer from the top or—which is the same thing—the third from the bottom. In my extreme distress of mind, I have a morbid fear of misdirecting you; but even if I am in error, you may know the right drawer by its contents; some powders, a vial, and a paper book. This drawer I beg of you to carry back with you to Cavendish square exactly as it stands.

"That is the first part of the service; now for the second. You should be back, if you set out at once, on the receipts of this, long before midnight; but I will leave you that amount of margin, not only in the fear of one of those obstacles that can neither be prevented nor foreseen, but because an hour when your servants are in bed is to be preferred for what will then remain to do. At midnight, then, I have to ask you to be alone in your consulting-room, to admit with your own hand into the house a man who will present himself in my name, and to place in his hands the drawer that you will have brought with you from my cabinet. Then you will have played your part and earned my gatitude completely. Five minutes afterward, if you insist upon an explanation, you will have understood that these arrangements are of capital importance, and that by the neglect of one of them, fantastic as they must appear, you might have charged your conscience with my death or the shipwreck of my reason.

"Confident as I am that you will not trifle with this appeal, my heart sinks and my hand trembles at the bare thought of such a possibility. Think of me at this hour, in a strange place, laboring under a blackness of distress that no fancy can exaggerate, and yet well aware that, if you will but punctually serve me, my troubles will roll away like a story that is told. Serve me, my dear Lanyon, and save

Your friend,
"H. J.

"P. S.—I had already sealed this up when a fresh terror struck upon my soul. It is possible that the post-office may fail me, and this letter not come into your hands until to-morrow morning. In that case, dear Lanyon, do my errand when it shall be most convenient for you in the course of the day; and once more expect my messenger at midnight. It may then already be too late; and if that night passes without event, you will know that you have seen the last of Henry Jekyll."

Upon the reading of this letter I made sure my colleague was insane; but till that was proved beyond the possibility of doubt I felt bound to do as he requested. The less I understood of this farrago, the less I was in a position to judge of its importance; and an appeal so worded could not be set aside without a grave responsibility. I rose accordingly from table, got into a hansom, and drove straight to Jekyll's house. The butler was awaiting my arrival; he had received by the same post as mine a registered letter of instruction, and had sent at once for a locksmith and a carpenter. The tradesmen came while we were yet speaking; and we moved in a body to old Dr. Denman's surgical theater (from which, as you are doubtless aware) Jekyll's private cabinet is most conveniently entered. The door was very strong, the lock excellent; the carpenter avowed he would have great trouble, and have to do much damage, if force were to be used, and the locksmith was near despair. But this last was a handy fellow, and after two hours' work the door stood open. The press marked E was unlocked; and I took out the drawer, had it filled up with straw and tied in a sheet, and returned with it to Cavendish quare.

Here I proceeded to examine its contents. The powders were neatly enough made up, but not with the nicety of the dispensing chemist; so it was plain they were of Jekyll's private manufacture; and when I opened one of the wrappers, I found what seemed to me a simple, crystalline salt of a white color. The vial, to which I next turned my attention, might have been about half full of a blood-red liquor, which was highly pungent to the sense of smell, and seemed to me to contain phosphorus and some volatile ether. At the other ingredients I could make no guess. The book was an ordinary version book, and contained little but a series of dates. These covered a period of many years, but I observed that the entries ceased nearly a year ago and quite abruptly. Here and there a brief remark was appended to a date, usually no more than a single word. "Double" occurring perhaps six times in a total of several hundred entries; and once, very early in the list and followed by several marks of exclamation, "total failure!!!" All this, though it whetted my curiosity, told me little that was definite. Here were a vial of some tincture, a paper of some salt, and the record of a series of experiments that had led—like too many of Jekyll's investigations—to no end of practical usefulness. How could the presence of these articles in my house affect either the honor, the sanity, or the life of my flighty colleague? If his messenger could go to one place, why could he not go to another? And even granting some impediment, why was this gentleman to be received by me in secret? The more I reflected, the more convinced I grew that I was dealing with a case of cerebral disease; and though I dismissed my servants to bed, I loaded an old revolver that I might be found in some posture of self-defense.

Twelve o'clock had scarce rung out over London, ere the knocker sounded very gently on the door. I went myself at the summons, and found a small man crouching against the pillars of the porch.

"Are you come from Dr. Jekyll?" I asked.

He told me "yes" by a constrained gesture; and when I had bidden him enter, he did not obey me without a searching backward glance into the darkness of the square. There was a policeman not far off, advancing with his bull's-eye open, and at the sight, I thought my visitor started and made greater haste.

These particulars struck me, I confess, disagreeably; and as I followed him into the bright light of the consulting-room, I kept my hand ready on my weapon. Here, at last, I had a chance of clearly seeing him. I had never set eyes on him before, so much was certain. He was small, as I have said; I was struck besides with the shocking expression of his face, with his remarkable combination of great muscular activity and great apparent debility of constitution, and—last but not least—with the odd, subjective disturbance caused by his neighborhood. This bore some resemblance to incipient rigor, and was accompanied by a marked sinking of the pulse. At the time, I set it down to some idiosyncratic, personal distaste; and merely wondered at the acuteness of the symptoms; but I have since had reason to believe the cause to lie much deeper in the nature of man, and to turn on some nobler hinge than the principle of hatred.

This person (who had thus, from the first moment of his entrance, struck in me what I can only describe as a disgustful curiosity) was dressed in a fashion that would have made an ordinary person laughable; his clothes, that is to say, although they were of rich and sober fabric, were enormously too large for him in every measurement—the trousers hanging on his legs and rolled up to keep them from the ground, the waist of the coat below his haunches, and the collar sprawling wide upon his shoulders. Strange to relate, this ludicrous accouterment was far from moving me to laughter. Rather, as there was something abnormal and misbegotten in the very essence of the creature that now faced me—something seizing, surprising, and revolting—this fresh disparity seemed but to fit in with and to reinforce it; so that to my interest in the man's nature and character there was added curiosity as to his status in life.

"Have you got it?" he cried. "Have you got it?" And so lively was his impatience that he even laid his hand upon my arm and sought to shake me.

I put him back, conscious at his touch of a certain icy pang along my blood. "Come, sir," said I. "You forget that I have not yet the pleasure of your acquaintance. Be seated, if you please." And I showed him an example, and sat down myself in my customary seat and with as fair an imitation of my ordinary manner to a patient as the lateness of the hour, the nature of my preoccupations, and the horror I had of my visitor would suffer me to muster.

"I beg your pardon, Doctor Lanyon," he replied, civilly enough. "What you say is very well founded; and my impatience has shown its heels to my politeness. I come here at the instance of your colleague, Dr. Henry Jekyll, on a piece of business of some moment; and I understood"—he paused and put his hand to his throat, and I could see, in spite of his collected manner, that he was wrestling against the approaches of hysteria—"I understood, a drawer—"

But here I took pity on my visitor's suspense, and some perhaps on my own growing curiosity.

"There it is, sir," said I, pointing to the drawer, where it lay on the floor behind a table and still covered with the sheet.

He sprung to it, and then paused, and laid his hand upon his heart. I could hear his teeth grate with the convulsive action of his jaws; and his face was so ghastly to see that I grew alarmed both for his life and reason.

[TO BE CONTINUED]

MONEY TO LOAN

MONEY TO LOAN

In Any Amounts from $25 to $300.

THERE IS NO DELAY.

You get the money the day you want it.
You get the full amount you desire.
You get your own time to pay it in.

MONEY LOANED

on Household Goods and Personal Property of every description, Pianos, Horses, Wagons. You retain possession of goods. No publicity in our business methods.

OUR PAYMENTS ARE EASY—

They are made in weekly or monthly installments, each payment including principal and interest.

No borrower is ever dissatisfied with our treatment.

We want you to have the same confidence in us as we have in you.

Loans made in all suburban towns.

Please call or write and let us explain terms.

If you have a Loan with some other Loan Company we will pay it off and advance you more money.

Mutual Loan and Investment Co.,

118-122 MARKET STREET,
WOOD'S BUILDING,
Near Halsey Street, NEWARK, N. J

EDUCATIONAL.

MR. FREDERICK F. DAWES,

Assistant teacher with Mr. T. Geo. Dodworth, 12 East Forty-ninth St., New York, begs to announce that he will continue his

Classes in Dancing and Polite Training at Seminary Hall, Plainfield.

Commencing Tuesday, October 15, 1901.
Early notification of intention to enter pupils is extremely desirable. 9 24 2m

Mr. Leal's School

re-opened

Tuesday, September 17th.

PLAINFIELD SEMINARY

WILL RE-OPEN THURSDAY, SEPT. 19, 1901. THIRTY-FOURTH YEAR.

Principals—MISS KENYON,
MISS ARNOLD.
8 2 3m

MISS ANNA O. MARSH,

915 Madison Ave., Piano Instruction.

Virgil Clavier Method a specialty. Private lessons for all grades. Classes formed for elementary work. Instrumental Sight Reading & ensemble playing. Vocal Sight reading.

MISS MINNIE S. MARSH,

Teacher of Piano, 1915 Madison Ave.

Virgil Clavier Method a specialty. Classes in sight reading & ensemble playing.

MISS MAY VINCENT WHITNEY,
TEACHER OF PIANO
(Clavier optional).

Free advantages to regular pupils in ear training, time and sight playing. Special classes forming in eight-hand ensemble playing. Studio—Babcock Building. 9 5 2m

WARD STEPHENS'

PIANO STUDIO,

109 West Seventh Street, will take limited number of beginners and advanced pupils. 9 13 2m

MISS ANNA VREELAND.

Lessons in China Painting.
China fired at Studio.
10 22 1m 822 SECOND PLACE.

MISS CLARA S HELLWIG

Will resume

Her private lessons and classes in French and German, on

MONDAY, SEPTEMBER 16th.

(Thirteenth year.)

717 Watchung Avenue, near Crescent Avenue Church. 9 13 1m

INSTRUCTION IN

::: STENOGRAPHY :::

C. M. DOLLIVER, 20 Grandview Ave

HOTELS.

THE PLAINFIELD

Cor. Second St. and Park Ave.

EXCELLENT ROOMS.

Luncheon, 12 to 2.....35c
Table d'Hote Dinner, 6 to 8 p. m.....50c
Special Rate to Permanent Guests.
J. R. McCONNELL, Manager.

THE CRESCENT HOTEL,

corner of Somerset and Chatham streets, North Plainfield. Regular and transient boarders.

RUDOLPH SPEIGEL, Proprietor.

HOTEL WALDORF,

EAST FRONT STREET.

HENRY WINDHAM, Prop.

Gottfried Kruger's Extra Beer on Draught. Imported Wines, Liquors and Cigars. Hotel accommodations and private dining room.

HOTEL KENSINGTON . . .

(Licensed)

J. H. Staats, Prop'r.

107 109, 111 NORTH AVENUE.

EVERYTHING NEW AND UP-TO-DATE.
AN INSPECTION SOLICITED.

REAL ESTATE AND INSURANCE.

MONEY TO LOAN.

197 North Ave.

Wm. D. Thickstun, John P. Emmons,
Telephone 601.

Advertised Mail Matter

PLAINFIELD, N. J., NOV. 4, 1901.
R. H. BIRD, Postmaster.

Anderson, Miss Nellie	Morres, Mrs F
Adams, Mrs Eliza	Mallory, Mr W F
Anderson, Mr Ray	Morris, Miss Lucretia
Breman, Mr Ernest M	Morse, Mr and Mrs William H
Brown, P	Martin, Mr John
Berry, Mrs Frank	Marsh, Mr Aug J
Brown, Mr Ray	McNevin, Mr Bernard
Berse, Mr Leopold	McElveen, Mr H
Bartlett, Mr Lawrence	McCabe, Miss Annie
Cedar, Mrs Martha	Orben, Mr John J
Caven, Mr Samuel H	Ray, W H
Drake, Miss Sarah	Rood Esq, Henry L
Drake, Edwin L	Strong Mr Mason
Florence, Mrs Wm E	Seigel, Miss F E
Greene, Miss Estelle	Trenham, Miss G
Gomley, Mr Chas H	VanCott, Mrs Richard
Haydock, Mr C S	Windheim, Master E
Harrison, Mr Edwin	Williams, Mr Isaac F
Hall Esq, Henry L	Wright, Mrs Lewis E
Laverty, Mr C D	Young, Mr Roy
LeRoy, Miss Helen	

Press Want Ads Pay.

NEW JERSEY CENTRAL

Stations in New York, foot of Liberty, and South Ferry Whitehall Streets.

SUMMER ARRANGEMENT CORRECTED TO OCTOBER 15, 1901.

For New York 3 17, 3 37, 5 03, 6 03, 6 33, 6 57, 7 33, 7 58, 8 03, 8 12, 8 30, 8 37, 8 45, 9 30, 10 10, 10 30, 11 10, 11 28 a. m.; 12 09, 12 44, 1 30, 2 21, 3 45, 3 15, 3 46, 4 17, 4 55, 5 37, 5 53, 6 23, 6 33, 6 45, 7 05, 8 03, 9 46, 10 17, 11 26, p. m. Sunday 2 18, 5 37, 6 05, 7 19, 8 01, 8 52, 9 52, 10 05, 11 10 a. m.; 12 09 m, 12 03, 1 45, 3 40, 5 17, 5 30, 6 49, 5 41, 6 53, 8 13, 9 03, 10 23 p. m.

For Newark at 5 33, 6 33, 6 57, 7 45, 8 37, 10 10, 11 28 a. m.; 12 44, 1 31, 2 13, 4 17, 4 55, 5 37, 6 23, 6 45, 7 05, 8 03, 9 46, p. m. Sunday 7 19, 8 52, 10 05, 11 10 a. m.; 12 09, 1 45, 3 30, 5 41, 6 53, 8 13, 9 23, 10 23 p. m.

For Somerville at 5 19, 7 13, 8 21, 9 39, 9 54, 11 00, a. m.; 1 01, ‡ 1 40, 3 02, 3 11, 3 33, 4 58, 5 03, 5 37, 5 54, 6 04, 6 15, 6 33, 7 13, 7 54, 9 21, 9 37, 10 33, 11 26 p. m.; 12 44 night. Sundays 5 45, 8 43, 10 44 a. m.; 3 02, 5 40, 5 37, 6 33, 8 39, 10 15, 11 14 p. m. ‡ Saturdays only.

For Easton at 6 19, 8 21, 9 54 a. m.; 2 11, 5 37, 6 33, p. m. Sunday at 5 45, a. m.; 3 02, 6 33 p. m.

For Lake Hopatcong at 8 21, a. m.; 5 37 p.m Sundays 5:45 a. m.

WESTWARD CONNECTIONS.

5 19 a. m.—For Easton, Allentown, Reading, Harrisburg, Pottsville, Mauch Chunk, Williamsport, Tamaqua, Upper Lehigh, Wilkesbarre and Scranton.

7 12 a. m.—For Flemington.

8 21 a. m.—For High Bridge Branch, Easton

9 54 a. m.—Connecting at Hampton Jct. for stations on D. L. & W. R. R. for stations Easton, Allentown, Reading, Harrisburg, Mauch Chunk, Williamsport, Tamaqua, Pottsville Shamokin, Nanticoke and Upper Lehigh Wilkesbarre, Scranton, etc.

11 00 a. m.—For Flemington,

3 11 p.m.—For Flemington, Easton, Bangor, Bethlehem, Allentown, Reading, Harrisburg, Mauch Chunk, Tamaqua, Sunbury, Williamsport, Wilkesbarre and Scranton.

5 37 p. m.—For Flemington and Easton, Bethlehem, Allentown, Mauch Chunk, Tamaqua, Shamokin, Reading, Harrisburg, connecting at High Bridge for stations on High Bridge Branch.

6 15 p. m.—For Flemington.

6 26 p. m.—For Easton.

5 45 a. m. Sundays—For Easton, Bethlehem, Allentown, Mauch Chunk, Tamaqua, Sunbury, Lewisburg, Williamsport, Wilkesbarre and Scranton, connecting at High Bridge for stations on High Bridge Branch.

8 49 a. m. Sundays for Flemington.

3 04 p. m. Sundays—For Easton, Allentown Mauch Chunk, Tamaqua, Sunbury, Lewisburg, Williamsport, Reading and Harrisburg.

5 37 p. m. Sundays—For Flemington.

6 26 p. m. Sundays—For Easton, Bethlehem, Allentown, Mauch Chunk, Reading, Harrisburg, etc.

FOR LONG BRANCH, OCEAN GROVE, ETC.

Leave Plainfield at 8 37, 8 13, 11 28 a. m, 3 46, 4 17, 6 26, (11 28 p. m. Wednesday and Saturday only) Sundays, except Ocean Grove, 8 52 a. m., 3 20 p. m.

For Perth Amboy, 8 37, 8 52, 8 13, 9 39, 11 28 a. m.; 1 30, 3 46, 4 17, 4 55, 6 26, p. m. Sundays 8 52, a. m. 3 20 p. m.

For Atlantic City 3 37, 3 46 a. m.

For Freehold, 8 37, 8 13, 11 28 a. m.; 1 30, 4 17, 4 55 p. m.

For Lakewood, Toms River and Barnegat 8 37, 8 13 a. m.; 1 30, 4 17 p. m Sundays 8 52 a.m.

ROYAL BLUE LINE.

Leave Plainfield for Philadelphia, 5 17, 8 24, 8 44, 9 48, 10 44 a. m.; 2 14, 3 44, 5 03, ‡5 24, ‡7 54, 9 37 p. m.; 1 17 night. Sundays, 5 17, 6 48, 9 55, 10 44 a. m.; 2 14, 4 55, ‡5 37, ‡8 03, 9 07 p. m.; 1 17 night

In Days to Come.

Have you so arranged your affairs that those who are now dependent upon you for support will be protected after you are gone? That is the mission of Life Insurance.

The Prudential

Insurance Co. of America.

Home Office: Newark, N. J.

JOHN F. DRYDEN, President.
LESLIE D. WARD, Vice-President.
EDGAR B. WARD, 2d V. Pres't and Counsel
FORREST F. DRYDEN, Secretary.
C. R. BALL, Sup't., Rooms 2-3-4, Bank Building, E. Front St. and Park Ave., Box 796, Plainfield, N. J. Telephone No. 1343.

1363

ON THE GRIDIRON.

An interesting game of football was played yesterday morning on the Putnam avenue gridiron between Alls third and a team from Grace church choir. The score was 17 to 17. The first half was of twenty minutes duration, and the last half twenty-five minutes, with five minutes intermission.

Death Of I. G. Husted.

Israel G. Husted, formerly of Brooklyn, died yesterday at his home in Westfield. He was an uncle of the late Mrs. Auguste Saltzman, of this city. The services will be held from the late residence, 234 Dudley avenue, Westfield, tomorrow evening at 8 o'clock. Interment at Evergreen Cemetery, Brooklyn.

Interesting Lecture.

The lecture Thursday evening at 8 o'clock in the Methodist church by Rev. Dr. Buckley on "Christian Science-Delusion" has aroused much interest in the community. From the doctor's reputation as a wonderful debater they may expect to be much more stirred up while listening to the orator Reserved seats at Armstrongs.

Former Resident Dead.

Mrs. Mary Robertson Curtis, formerly of this city, died last Saturday at the Waldorf-Astoria Hotel, New York. She at one time lived at the corner of Fourth street and Central avenue. The interment took place yesterday at Hillside Cemetery and Dr. Morgan, of the Church of the Heavenly Rest, New York, officiated.

Mayors Elected.

Patrick J. Ryan, the Democratic candidate for mayor of Elizabeth, was elected by a plurality of 954. Seymour carrying the city by 754. In Summit and New Brunswick the Democratic mayoralty candidates were elected, and in Jersey City, although Seymour swept the municipality, the Republican candidate for mayor was elected.

Thieves at Clinton Avenue Station.

Thieves entered the Clinton Avenue station of the New Jersey Central railroad, shortly after midnight this morning, and made way with a bunch of unstamped tickets. They were frightened off by Mrs. Sarah Meader, the station agent.

Station Robbery.

This morning, the police were informed that the Netherwood station had been entered. Two commutation tickets not made out, two more made out to W. A. Schumaker and B. Struli and three New York trip tickets were taken.

State Meeting.

The State meeting of the McAll Auxiliary will be held in the Crescent Avenue church Thursday afternoon and evening, November 21. Addresses will be delivered by Madame LeGay, of Paris, and Dr. S. D. Baxter, of New York.

Death of a Lad.

Ralph Robson, aged ten years, son of Mr. and Mrs. Robert Robson, of Stone street, died yesterday from diphtheria. The services and interment will take place today and will be private.

—The best in the market. Neuman Brothers White Label sugar peas of this season's packing.

—There will be an important meeting of Unity Lodge, No. 102, K. of P., this evening. Every member is urged to attend.

Pluralities in Counties.

	Murphy.	Seymour
Atlantic	1300	....
Bergen	1200	....
Burlington	1625	....
Camden	4745	....
Cape May	676	....
Cumberland	1900	....
Essex	6773	....
Gloucester	692	....
Hudson	....	10000
Hunterdon	....	1142
Mercer	1866	....
Middlesex	168	....
Monmouth	1000	....
Morris	902	....
Ocean	1200	....
Passaic	1300	....
Salem	164	....
Somerset	250	....
Sussex	....	570
Union	1026	....
Warren	....	900

Murphy's majority 14,130.

CITY JOTTINGS.

—There will be an important meeting of Franklin Council, No. 41, Jr. O U. A. M., tomorrow evening.

—In a few days Frank VanWinkle, of North avenue, will have a complete line of photo supplies and cameras.

—W. B. Harsell, of this city, made seventy photographs of automobiles for last Sunday's edition of the New York Herald.

—Samuel Schuyler, of Somerset place, has secured an excellent position with Naughton & Company, the New York rapid transit subway contractors.

The Children's Friend.

You'll have a cold this winter. Maybe you have one now. Your children will suffer too. For coughs, croup, bronchitis, grip and other winter complaints One Minute Cough Cure never fails. Acts promptly. It is very pleasant to the taste and perfectly harmless. C. B. George, Winchester, Ky., writes "Our little girl was attacked with croup late one night and was so hoarse she could hardly speak. We gave her a few doses of One Minute Cough Cure. It relieved her immediately and she went to sleep. When she awoke next morning she had no signs of hoarseness or croup." L. W. Randolph.

DEATH OF THEO. ROANTREE.

Old Resident of New Market Passed Away at the Hospital.

Theodore Roantree, a life-long and well-known resident of New Market, died in Muhlenberg Hospital Monday evening, where he had been for one week undergoing treatment for typhoid fever. He was twenty-five years old and leaves a mother and one brother, Wm. Roantree, both of whom reside at New Market. The funeral will be held from his late residence tomorrow at 2 p. m.

TO GET BETTER ACQUAINTED.

First of a Series of Social at Monroe Avenue Church.

The first of a series of fall socials given by the young men's Bible class of the Monroe Avenue church was held in the Epworth League house Monday evening. There was a gratifying attendance and a very pleasant evening was spent by all in playing appropriate games and listening to vocal and instrumental selections, the the latter being furnished by William Pope.

—Extra fancy White Label sugar peas at Neuman Brothers.

Cleaning, Dyeing AND Steam Laundry

NOW IS THE TIME, BEFORE THE RUSH

To have your Curtains, Blankets, Winter Clothing got ready for cold weather. You can send them now. We will keep them for you till weather sends you for them, and we would rather wait for you than you wait for us in the rush.

WE CALL FOR WORK AND DELIVER.

HILLIER & CO., Telephone Call 851. 129 W. Front Street.

REPUBLICANS ELECTED ENTIRE CITY TICKET

(CONTINUED FROM PAGE 1.)

Even the knifing of William Newcorn, Republican candidate for Assembly, was confined to small bounds. The Republican vote was 339 out of a total of 453, giving a plurality of 231. Newcorn ran behind the ticket to the extend of 47 votes. The opposition to E E Pray developed to the extent of forty votes, otherwise the candidates and the ticket kept together. There were three rejected ballots. Last year the Republican majority for the ticket was 199.

THIRD WARD, 2D DIST.

The count was first completed in the Second district of the Third ward. There was a slight Democratic gain, the plurality of the Republican ticket being decreased from 83 to 65. Newcorn ran twenty behind his ticket, while Miller was ten behind. It was evident that the movement against Pray had spread to the precinct for he had fifteen outs. The vote was good, 155 votes being cast. Last December the vote was 148. There were no rejected ballots. Councilman Buckle and Woodhull both ran even with the ticket.

FOURTH WARD, 1ST DIST.

The relative position of the two parties remained unchanged in the First district of the Fourth ward. The vote polled, 411, was fairly heavy. Of that number, three were rejected, 244 were Republican and 153 Democratic. All the Republican candidates, except City Judge Bunyon and Constable Weaver, ran behind their ticket. Newcorn was cut the most, falling behind thirty-five. Casey's fight for the Council did not make a big showing, as he only led his ticket by eight. There were no signs of the anti-Pray movement. It was Clarence L. Murphy's home district and he naturally polled the highest vote of any of the candidates for councilman-at large.

FOURTH WARD 2d DIST.

The opposition to William Newcorn, Republican candidate for the Assembly, was strongest in the Second district of the Fourth ward where C. L. Moffett, one of his Democratic opponents polled twenty-six votes more than he did. Newcorn was cut fifty times on the Republican ticket. There was a slight loss compared with last year's figures in the Republican column, the Republican plurality having been reduced from 102 to 68. The vote polled was large, 406. There were three rejected ballots. Grieb, Oberg and Cullen received a few votes as socialist candidates for the Council. The promised strength of Casey did not materialize although he ran sixteen votes ahead of his ticket.

FOURTH WARD, 3d. DIST.

While the unusual figures of last year were not reached, the Republicans managed to practically hold their own in the Third district of the Fourth ward. All the candidates, with the exception of William Newcorn, stayed close with the ticket. Newcorn was knifed but still managed to poll two more votes than C. L. Moffett in whose favor he was chiefly scratched. There was no strength to the Casey boom for councilman and it ran one behind the Democratic ticket. The Republican plurality was 113, as compared with 161 last year, 108 two years ago and a Citizen's majority of ten the year before that. The total vote cast was 337, four ballots being rejected. Grieb, Oberg, Peterson and Cullen each received ten votes for councilman on the Socialist ticket.

Cards and Dancing.

Miss Fanny Mills, of East Fifth street, entertained last evening, Mr. and Mrs. Frank Fulton, Miss Helen Fulton, Elmer Spencer and William Caldwell, the latter from the Brooklyn Navy Yard. Cards and dancing were the attractions.

Ward Councilmen.

	Gloat, R.	Hetfeld, D.	vanHerwerden, R.	Timpson, D.	Daniel, R.	Hillman, D.	Lee, R.	Casey, D.
First ward—First district	280	190						
Second district	96	88						
Second ward—First district			260	214				
Second district			95	72				
Third ward—First district					335	109		
Second district					106	43		
Fourth ward—First district							236	161
Second district							211	175
Third district							213	100
Total vote	376	278	355	286	441	152	660	436
Majority	98		69		289		224	

Councilmen at Large.

	Buckle, R.	Pray, R.	Murphy, R.	Homan, D.	Atterbury, D.	Field, D.		
First ward—First district	313	315	319	160	133	133		
Second district	107	105	110	85	78	77		
Second ward—First district	240	236	231	122	130	124		
Second district	103	98	96	81	66	67		
Third ward—First district	331	280	314	137	114	110		
Second district	108	98	100	80	47	43		
Fourth ward—First district	238	238	230	176	152	151		
Second district	218	210	214	177	106	104		
Third district	205	210	199	117	106	104		
Total vote	1958	1858	1914	1184	1001	963		
Majority	774	674	739					

City Judge.

	Bunyon, R.
First ward—First district	346
Second district	113
Second ward—First district	356
Second district	108
Third ward—First district	338
Second district	112
Fourth ward—First district	251
Second district	227
Third district	214
Total vote	2065
Majority	

School Trustee.

	Woodhull, R.	Taylor, D.
First ward—First district	335	137
Second district	110	77
Second ward—First district	349	129
Second district	106	64
Third ward—First district	338	109
Second district	108	43
Fourth ward—First district	243	151
Second district	229	169
Third district	218	97
Total vote	2035	903
Majority	1067	

Justices of the Peace.

	Giese, R.		Nash, R.	Hand, D.	Neagle, R.		Anderson, R.	Moffett, D.
First ward—First district	336							
Second district	111							
Second ward—First district			341					
Second district			103					
Third ward—First district					337			
Second district					113			
Fourth ward—First district							225	170
Second district							219	165
Third district							208	105
Total vote	447		444		449		652	440
Majority	447		444		449		213	

Constables.

	Gjettisen, Re.	Kane, D.	Mattor, R.	Callahan, R.	Moffett, R.		Weaver, R.	
First ward—First district	327	133						
Second district	106	78						
Second ward—First district			343					
Second district			104					
Third ward—First district					339			
Second district					112			
Fourth ward—First district							250	
Second district							226	
Third district							213	
Total vote	433	211	447		451		691	
Majority	222		447		451		691	

Ticket.

	Republican	Democratic	National Prohibition	Socialist	Socialist Labor	Citizens' Independent U.		
First ward—First district	337	137	3	0	0	1		
Second district	111	77	0	1	2	0		
Second ward—First district	344	133	4	0	0	0		
Second district	105	66	0	1	0	0		
Third ward—First district	339	108	6	1	1	0		
Second district	166	43	0	3	1	0		
Fourth ward—First district	244	153	7	3	0	0		
Second district	227	159	4	5	7	2		
Third district	214	101	3	4	10	1		
Total vote	2089	976	27	18	21	4		
Plurality	1053							

GREAT SALE OF MEN'S FALL AND WINTER CLOTHING, REPRESENTING A MANUFACTURER'S ENTIRE STOCK AT ABOUT HALF ACTUAL WORTH.

150 Men's Chesterfield Castelaine and Yoke Overcoats

Made of oxford gray mixed overcoating, lined with double warp mohair serge, silk sleeve lining, worth regular $15.00, at $8.50.

Young Men's stylish suits, high-grade materials in mixtures, broad shoulder effect, worth $10.00, at $5.25.

Boys' $5.00 Yoke Overcoat at $2.50.

Oxford Gray Cheviots, long skirt full box back at $2.50

Boys' stylish suits, sizes 6 to 16 years, at $1.75.

NEW YORK CLOTHING COMPANY,

214 West Front Street, Plainfield, N. J.

M. WEINBERGER, Mgr. Car Fare Paid to Clothing Buyers.

WILLIAM N. RUNYON.

Announcement of Engagement.

Announcement of the engagement of Miss Liefje de Bingh vanHerwerden, daughter of Mr. and Mrs Cornelius vanHerwerden, of South avenue, to Bailie Peyton Legare, of Charleston, South Carolina. Miss vanHerwerden is well known and popular in society circles and has won many honors in her favorite game of golf.

VAN ARSDALE'S SHOE STORE

THE HEYWOOD $4.00 -SHOE- $4.00

No better shoe made for that price, and a shoe known throughout the country for service. We sell them, and have sold them for years, and know they are right. Have you seen our fall and winter styles for women? They're great.

M. C. VAN ARSDALE, 127 EAST FRONT STREET.

Dime Savings Institution,

OF PLAINFIELD, N. J.,

No. 110 East Front Street.

Interest paid on all sums from $5.00 to $2,000. Interest payable July 1 and Jan. 1.

J. FRANK HUBBARD, - President
W. F. ARNOLD, } Vice-
JEREMIAH MANNING, } Presidents.
JAMES C. POPE, - Treasurer

Nasal CATARRH

In all its stages there should be cleanliness.

Ely's Cream Balm cleanses, soothes and heals the diseased membrane. It cures catarrh and drives away a cold in the head quickly.

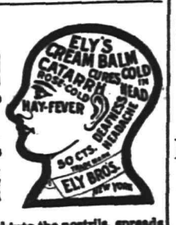

Cream Balm is placed into the nostrils, spreads over the membrane and is absorbed. Relief is immediate and a cure follows. It is not drying—does not produce sneezing. Large Size, 50 cents at Druggists or by mail; Trial Size, 10 cents by mail.

ELY BROTHERS, 56 Warren Street, New York.

. . . This is the New Century

THE NEW CENTURY leads the new century just as it leads all other writing machines. It is

Easy Running, Perfect Writing, Long Wearing.

United Typewriter and Supplies Company.

316 Broadway, N. Y.

JAS. A. STAFFORD, Representative.

304 W. FRONT ST., Plainfield.

THE First National Bank, of Plainfield, N. J.

Capital ..... $200,000.
Surplus and Profits ..... $ 90,000.

J. W. JOHNSON, Pres. D. M. RUNYON, Cashier.
J. A. Smith, Vice. Pre

DIRECTORS.

Edwin S. Hooley.	Wm. M. Stillman.
J. A. Hubbard	J. A. Smith.
E. M. Stelle.	J. W. Johnson.
Wm. E. Codington.	N. S. Smalley.
A. J. Brunson.	

SAFE DEPOSIT VAULTS.

Boxes to Rent from $5 and Upwards per Annum.

VALUABLES TAKEN on STORAGE

THE ÆOLIPYLE

Saves coal, increases heat for furnaces, hot water heaters, low pressure boilers, stove or range. 30 days' trial. For information, etc., address

F. E. Bettman, Agent, 14 Willow Avenue, Plainfield.

10 31 6 eod

Her Ladyship, MISS CALANTHE,

THE PYTHIAN GOAT,

will visit Plainfield

FRIDAY EVENING, NOVEMBER 8th.

Look out for her.

11 4

Use Press Want Ads.

CYCLISTS' CALENDAR
Sun Rises 6:37 a. m.
Sun Sets 4:51 p.m.
Bicycle lanterns must be lighted at 5:51 p. m.

THE DAILY PRESS.

THE WEATHER.
Fair tonight and Friday; stationary temperature. Ther. 45.

ESTABLISHED MAY 10, 1887. PLAINFIELD, N. J., THURSDAY, NOVEMBER 7, 1901. TWO CENTS A COPY—$5 A YEAR.

ABOUT NEW MEMBERS OF COMMON COUNCIL.

Of Seven Councilmen Elected Tuesday Four Will Hold Over From Present Council.

SOMETHING ABOUT THEM.

REPUBLICAN VICTORY HERE WAS NOT A GENERAL SURPRISE.

Opposition Was Lacking in Unity and Failed to Elect a Single Candidate—All New Members Promise to Take Active Part.

While there were surprising incidents connected with Tuesday's election, the results in this city were not of a nature to cause any general surprise. As was predicted in The Daily Press sometime before election, the Republican ticket was uniformly successful. Its chief points of weakness in the First and Second wards were pointed out and proved to be the most vulnerable spots in its political armor. The opposition was lacking in unity and its efforts expended in disjointed fashion failed to turn the tide.

The election of the seven Republican Councilmen will mean next year a continuation of the present scheme of administration. Of the seven, four are already members of the Common Council, and will simply retain their membership in that body for two years longer. The three new members are all strangers to the public eye and their share in the future proceedings of the Common Council are likely to be watched with much interest.

With the close of this year, Councilman J. B. Dumont retires from the Common Council and Edward E Pray takes his seat. Mr. Dumont has been a very faithful servant of the city and has served it well for many years as a member of the municipal legislature. A man of positive mood, he has always taken a firm stand on all questions of public importance and has played a very important part in the proceedings of the Council. His successor, Mr. Pray, appears to be a man of the same type, firm, aggressive and seemingly likely to figure prominently in the Common Council.

The Councilman from the Third ward, Leslie M. Daniel, who will succeed Charles B. Clifton, is well-known to the old residents of Plainfield. Mr. Daniel is a quiet, unassuming citizen who is likely to take much interest in the city government and proved a hard worker on committee even if he is not a frequent speaker before the Council.

The third of the new trio is Clarence L. Murphy, senior member of the legal firm of Murphy & Blatz. Mr. Murphy has spent much of his career in this city and has a host of friends. He is an easy speaker and likely to be heard frequently in discussion of questions that may come before the City Fathers. As a lawyer, he is likely to be appointed to the committee on laws and ordinances and may also find a place on the police board.

Of the old councilmen who are returned for another term, Councilman J. F. Buckle is probably the best known to the general public. Mr. Buckle is a local business man. He has been successful in his private affairs and tries to conduct the city's business on the same lines. He is one of those men who believe it is the duty of every citizen to devote a certain portion of his time for the benefit of the community. There have been criticisms of Mr. Buckle's acts at times, but no one has doubted his sincerity in pursuing the course he did. This will be his third term in the Council. He is now chairman of the police board, where he has kept in close touch with the existing situation in the city.

COUNCILMEN AT LARGE ELECTED TUESDAY.

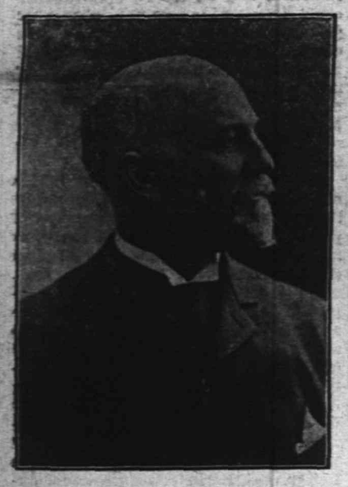

E. E. Pray.

J. F. Buckle

C. L. Murphy.

Sunday's Speaker.

Thomas F. Graham, of Ossining, N. Y., will speak and sing at the big meeting at Y. M. C. A. Hall Sunday afternoon at 4 o'clock. Mr. Graham, who is a favorite speaker in Plainfield, will also conduct meetings every evening, November 11 to 16 in the Association building, at 8:45 o'clock, in connection with the week of prayer for young men.

Seniors to Have Their Turn.

The class of 1902, of the Plainfield High School, met Monday and decided to hold an entertainment in the near future. Miss Moore, the president of the class, presided over the deliberations.

To Receive "Colanthe."

At the meeting of Unity Lodge, No. 102, K. of P., held last evening, arrangements were completed for receiving the Pythian goat, "Colanthe," tomorrow evening. There will be a large attendance of Knights from this city, Elizabeth and Newark, and all will take part in a parade. A band of music will be secured to enliven the occasion. After the parade a collation will be served.

Committees Appointed.

Committees were appointed at a meeting of the junior class of the Plainfield High School, Monday morning, to arrange for an entertainment to be given at an early date.

WHAT THEY THINK OF RESULT

OPINIONS OF SOMERSET COUNTY LEADERS REGARDING ELECTION.

Republicans Pleased at all But Sheriffalty Contest—Democrats Were Surprised at Governor Vote.

(Special to the Daily Press.)

Somerville, Nov. 7.—This place has just about recovered from the excitement of the recent election and some are happy, while others are sad indeed. The county gave Murphy 340 plurality for governor, Hoagland, R., 53 for member of Assembly over Childs, D., and McMurtry, D., defeated Douglass, R., by just 694. These figures are about correct, although the returns have not been all filed with the county clerk yet.

Hoagland's close call and McMurtry's remarkable run are widely discussed. It was a narrow shave for "Wyck" and he may be glad it was no worse. "Cal" is about the happiest man in the county today. The views of the leaders of each party may be of interest.

Ex-Senator Keys, the member from this county of the Democratic State committee, said the result on governor was a complete surprise to him, as he was almost positive Seymour would win in a canter. Mr. McMurtry's run in the county was highly gratifying. "If Childs had only been elected I would not have cared so much."

Ex-Senator Thompson was delighted with the outcome. "I was sure Murphy would be elected, but I hardly expected to see him have such a large plurality. The result in the county might have been worse."

Jacob Shurts, chairman of the county Democratic committee, said nothing pleased him more than the way the Republican majority in Somerset was wiped out. "By the time another election rolls around we will be in a position to leave the enemy in the rear."

William J. DeMond, a popular Democrat, said he was sorry Seymour and Childs were defeated. The result in the State is very unsatisfactory.

F. A. Pope, a leading Republican, said he felt blue about the sheriff being lost to his party. He would rather have McMurtry than any other Democrat.

The Republican candidates for coroner—Drs. C. B. P. Fisher, of Bound Brook, and M. C. Smalley, of Gladstone—defeated Drs. Flynn and Ten-Eyck, the Democrats.

WANT DEATH BENEFIT.

Trial of Case Against Jr. O. U. A. M. by Relatives of Late Harry VanAlstyne.

The case against the State Council, Jr. O. U. A. M., which was brought by the relatives of the late Harry Van Alstyne to recover death benefits alleged to be due from Franklin Council, No. 41, of which the deceased was a member, was tried at Elizabeth, yesterday. G. W. V. Moy represented the plaintiff and N. A. Dennis, of Princeton, the defendant.

The defendant claimed that the deceased was out of benefits when he died by reason of the fact that he had allowed himself to get behind in dues. He was taken suddenly ill and it is said that during this time the family sent his dues to the council. There is a rule in the order, however, that if a member gets out of benefits and although he afterwards pays up he cannot be in benefits again within four weeks. This was part of the defence.

Judge Vail, before whom the case was tried, reserved his decision for a week.

Supper Tonight.

The Ladies' Aid Society of Grace M. E. church will hold a supper in the church edifice from 6 until 8 o'clock this evening. The affair will be repeated tomorrow evening.

Reform Club Meeting.

The Reform Club will meet this evening when an interesting programme of music will be presented. A cordial invitation is extended to all who are interested.

Boys Smashed Window.

Some mischievous boys smashed a large window in the show room of W. J. Conroy's carriage shop on Somerset street at an early hour this morning.

Bought City Property.

J. D. Loizeaux, of East Second street, has purchased two building lots on Hillside avenue, in Woodland park. The consideration was $4,000.

Investment at Lincoln.

Voorhees & Giles, of Bound Brook, have purchased two lots on Mountain avenue, Lincoln, the consideration being $1,800 for each.

Grace's New Curate.

Rev. Mr. Wilson, of Tivoli, N. Y., is now the curate of Grace P. E church, in place of Rev. Mr. Judd, who recently resigned.

WILL DIVIDE THE PROPERTY.

PARTITION SUIT OVER DRAKE DUNN FARM FINALLY DECIDED.

Attempt to Have It Partitioned Failed and Land Will be Sold and Proceeds Divided.

The partition suit in reference to the tract of land known as the Drake Dunn farm, lying within the city limits, has at last been decided. This matter has been in litigation for a long time. The complainant, Mrs. Cornelia G. Dunn, who owns a one half interest, and Mrs. Ann Janet Blackford, who owns a one quarter interest, sought by proceedings in Chancery to have the property sold and the proceeds divided.

Mrs. Alpharetta D. Suydam, who owns a one fourth interest in the lands, opposed the sale and sought to have the property partitioned among the various owners. The matter was referred by the Chancellor to Nelson Runyon, special master.

Many witnesses were examined on each side and after hearing the arguments of counsel, the Master filed his report to the effect that the lands were not susceptible of partition and that the same should be sold. Mrs. Suydam filed exceptions to the Master's report, and the case was appealed to the Court of Chancery. The case was argued before Chancellor Magie on the first day of the October term.

The Chancellor has just filed his opinion in which he sustains the position taken by Mrs Dunn and Mrs. Blackford. He confirms the report filed by the Master, and orders the usual decree of sale made thereon.

John H. VanWinkle was counsel for the complainant, Mrs. Dunn, Codington & Swackhamer for Mrs. Blackford, and Reed & Coddington for Mrs. Suydam.

HARVEST FESTIVAL.

Musical Treat Soon to be Given at The Church of The Holy Cross.

All arrangements are completed for the harvest festival to be held at Holy Cross church Thursday evening, Nov. 14, when Gaul's "Holy City" will be given by the combined choirs of Holy Trinity, New York, and Holy Cross, of Plainfield. The soloists will be Mrs. E. W. Buckhout, soprano; Mrs. Katherine Hanford, contralto; A. B. Patton, tenor; Edwin H. Lockhart, basso. The festival will be given under the entire direction of William E MacClymont, organist and director of Holy Cross church.

Tickets of admission will be free and can be had of Rev. W. M. Downey, rector of the church, or W. E. MacClymont. A collection will be taken, however, during the evening, and a liberal response will be expected. The chorus will be composed of fifty voices in all and lovers of music will be given a rare treat.

LIBRARY DIRECTORS MET.

Transacted Routine Business at a Meeting Tuesday Evening.

The regular meeting of the Board of Directors of the Public Library was held Tuesday evening. There were present M. W. Tyler, W. H. Larrabee, J. B. Dumont, Alexander Gilbert, J. Evarts Tracy, Edward C. Perkins and William M. Stillman.

The library committee reported the purchase for the Babcock library of a full set of the transactions of the American Society of Mechanical Engineers, the transactions of the American Society of Civil Engineers, and of the Institute of Electrical Engineers. The request from the Randolph Cooley Collegiate School for special library privileges was granted. The report of the librarian for October was read and ordered on file, after which the board adjourned.

Examining Pupils.

Dr. J. Hervey Buchanan, the physician of the North Plainfield public schools, has commenced to make his annual examination of the pupils. These examinations are most thorough and reports of the results are made and filed. This is of great value not only to the school but to the pupils as well.

To Meet at Casino.

The Monday Afternoon Club will return to the Casino as a place for holding their meetings. The next meeting will be held at the Casino Monday, November 18, instead of at All Souls church on Park avenue.

Preparing for Opening.

The Gesang and Turn Verein will hold a meeting, this evening, when arrangements will be made for the opening entertainment to be held in Saengerbund Hall Monday evening, November 18.

Full Choral Service.

The choir of St. Stephen's church, Netherwood, is preparing to give a full choral service at the church Sunday, November 17.

BURNS MAY CAUSE DEATH.

FRIGHTFUL INJURIES RECEIVED BY LITTLE ANNIE FORRESTEL.

Only Promptness of Letter Carrier Loughlin Saved Her From an Immediate and Horrible Death.

With frightful burns, which cover almost her whole body, Annie Forrestel, a comely little girl, lies in a precarious condition at her home on Randolph road. She is the daughter of James Forrestel. The accident happened Tuesday morning and since that time the young girl, who is but ten years of age, has been in great suffering.

A bon fire had been started in front of the house and little Miss Forrestel was playing about it, when suddenly the flames swept her garments and in a moment she was enveloped in the fire. Fortunately Robert Loughlin, the mail carrier on the route, was passing at the time. Spying the girl he rushed to her rescue.

Mr. Loughlin immediately proceeded to tear the fiery clothing from her body. In doing so burned his hands badly. He succeeded, however, in saving her from an immediate death, and carried her into the house. Dr. Ellis W. Hedges, the family physician, was sent for at once and he did all in his power to relieve her from the agonizing pain.

The battle against death is a hard one, considering that the victim's body is almost entirely burned, but the physician is hopeful. At the present time it is impossible to tell what her chances for recovery amount to, for at any time she may pass away.

FOUND A BODY.

Corpse Discovered in Woods Near Cranford—Supposed to be Suicide.

The remains of the unknown man found in the woods at Cranford Tuesday noon by gunners, still remains at Cole's undertaking rooms, but will in all probability be interred this afternoon unless some one claims them. The man had evidently been dead at least five weeks and the body was badly decomposed.

A complete description of the body is as follows: Weight about 175 pounds; height six feet; mixed gray hair. It was attired in a black coat and vest, white underclothes, blue and white outing shirt, soft brown hat and yellow socks. The pockets contained $34 34 and a plug of Mayo's tobacco. A bottle was lying near the body, which had contained laudanum, and which bore the label of Mackey Bros., 102 Broad street, Elizabeth.

The place where the body was found is but 500 feet from a much traversed street and it is a mystery how it could have remained in the spot so long undiscovered.

GROOM FROM HERE.

Son of Councilman Tolles Wedded at Bethany, Conn.

The marriage of Miss Daisy Eta Woodward, of Bethany, Conn., and Ralph S. Tolles, son of Councilman and Mrs. R. I. Tolles, of Westervelt avenue, took place Tuesday afternoon at Christ Episcopal church, Bethany, in the presence of a large assemblage of guests.

The bride was bride was attended by her sister as maid of honor and four cousins as bridemaids. The best man was Burton B. Tolles, of Ansonia, Conn., a cousin of the groom.

Following the wedding a reception was given the couple at the home of the bride's parents. The groom's parents and sister, Miss Juna Tolles were among those who attended the wedding.

Following a honeymoon the couple will reside in Trenton, where Mr. Tolles holds a position in the office of the Armour Packing Company.

Funeral of Robert Robson.

The funeral of Robert Robson, son of Ralph Robson, of Stone street, who died from diphtheria, Tuesday, was held yesterday afternoon. It was private. The interment was made in Hillside cemetery.

Announced Her Recital.

Miss Evalina DuBois Benton has issued announcements telling of the recital which she will give at the Y. M. C. A. Hall, Monday evening. It is expected that a large number will procure tickets in response to these announcements.

Mission Work in Africa.

Mrs. Booth, a returned missionary from Africa, made an interesting address yesterday afternoon at the meeting of the Woman's Society for Christian Work held in the parlors of the Seventh-Day Baptist church.

Special Service.

A special meeting of the First Baptist Christian Endeavor Society will be held tomorrow evening. An address and various musical selections will form part of a programme of interest.

HEART PARTY.

H. H. Coward Entertained a Number of His Friends in Camera Club Rooms.

A pleasant affair was given last evening in the Camera Club rooms by Harry H. Coward, of East Front street. It was a heart party and dance and was given in honor of the anniversary of Mr. Coward's birthday. There were fifty guests present.

Hearts were played until 12 o'clock after which refreshments were served. The party then enjoyed dancing until 2 o'clock, music for which was furnished by Westervelt.

There was an unique arrangement of hearts during the progress of the game. Long strings of paper hearts were extended from one end of the room to the other. They were of various sizes and were used as counters in the game.

TORE OFF HIS SHIRT.

Joseph Higgins Was in Luck That he Did Not go With The Shirt.

Joseph Higgins, of West Front street, an employe of the Pond Tool Works, had a narrow escape from serious injury, yesterday afternoon, while at work in the shop. He was wearing no coat at the time and one of his loose shirt sleeves caught in a drill spindle. In a trice the sleeve wrapped around a shaft and the shirt was torn from him. The machine belt was thrown off in time to prevent him being badly hurt.

Cadet Promotions.

An examination for offices in the Plainfield High School battalion was conducted by Commandant MacNab yesterday afternoon, and although the results have not been announced it is believed that First Sergeant A. L. Denton and Quartermaster Sergeant Alden Moore will receive commissions as lieutenants and that Ralph Lane and Hollis Cubberley will be appointed first sergeants.

Christmas Festivity.

Relief Hose Company, No. 3, at a regular meeting, last evening, made preliminary arrangements for an entertainment to be given during Christmas week. It has been planned to have attractions at the affair each evening during the week. The proceeds will be used for the benefit of the company. Harry Schuck was elected a member of the company at the same meeting.

Senator Reed's Opinion.

Senator Charles A. Reed, the chairman of the Republican county committee, when asked by a reporter for The Daily Press for his opinion of the election returns in Somerset county, said that he is not satisfied with the result. A combination of causes contributed to the result, said he, such as some disaffection in the party and the popularity of Calvin D McMurtry.

Reception to Hope's Pastor.

The Ladies' Aid Society of Warren chapel will give a reception Wednesday evening in the chapel to Rev. L. B. Howard, pastor of Hope chapel, and his wife. Preparations are being made for an enjoyable time. It is quite likely that a number of members of Hope chapel will be present.

Instructing Employes.

Thomas Chadwick, of England, who is associated with the Aluminum Press Company, is now in this city where he is instructing employes at the works in a special kind of fine printing. There will be an exhibition of the work in New York next week.

Stocking Social.

The Daughters of Liberty met last evening in the Babcock building for the purpose of holding an affair called a stocking social. Songs, recitations and instrumental selections constituted the programme of the evening's entertainment.

Parade Committee Reports.

The Warren Engine Company will meet in special session Tuesday evening to consider the report of the parade committee, which will have completed its work by that time.

Perseverance Lodge to Meet.

Perseverance Lodge, No. 74, K. of P., will unite with Unity Lodge, No. 102, K. of P., tomorrow evening in the reception to be given the Pythian goat "Colanthe."

Supper at Park Golf Clubhouse.

A supper was given Tuesday evening at the Park Golf Clubhouse by some of the members and their friends. Covers were laid for eighteen.

Endeavor Festival.

The Christian Endeavor Society and Young Ladies' Mission Band, of the First Baptist church will hold a festival December 2 and 3.

Hospital Harvest Home.

The annual harvest home at Muhlenberg Hospital is being held this afternoon at the Nurses' Home.

Official Board Meeting.

The official board of the First M. E. church met last evening after prayer meeting.

FORMALLY ORDAINED BY ELIZABETH PRESBYTERY

Ordination of Robert Dalzell Schoonmaker Took Place Last Evening.

AT CRESCENT AVE. CHURCH.

REV. CORTNEY H. FENN, OF PEKING, CHINA, PREACHED THE SERMON.

Dr. Elliott Mott, of Elizabeth, Acted as Moderator—The Other Members of the Board—Rev. Mr. Schoonmaker Goes to Africa.

In the presence of a congregation of several hundred people, Robert Dalzell Schoonmaker, of this city, was last evening ordained to the ministry in the Crescent Avenue church by the Presbytery of Elizabeth. He is shortly to begin mission work on the field in South Africa.

The members of the board, who conducted the service, were Dr Elliott Mott, of Elizabeth, who presided as moderator; Dr. Eben Cobb and Rev. John T. Kerr, of Elizabeth; Rev. Dr. W. R Richards, of the Crescent Avenue church; Rev. C. E. Herring, of the First Presbyterian church, and Rev. J. O. McKelvey, of Warren chapel. Elders Fred H. Andrews and William Shotwell, of the local Presbyterian churches, also assisted.

Robert Dalzell Schoonmaker.

At 8 o'clock the exercises were opened with invocation by Rev. Mr. Herring, followed by Scripture reading with Dr. Cobb officiating. A brief introductory speech was made by the moderator after which Rev. Cortney H. Fenn, of the Presbytery of Peking China, was presented and gave the ordination sermon.

Mr. Fenn, who is a most impressive and learned speaker, took for his text the words of the Scripture according to Paul's epistle to the Gallatians, ii:22, "I am crucified with Christ; nevertheless I live; yet not I but Christ liveth in me; and the life which I now live in the flesh I live by the faith of the Son of God, who loved me, and gave Himself for me." From this he drew a powerful lesson of Christ's companionship and His steadfast love for His people, which He shows by dwelling in them and not with them.

When the Son of God took the form of man and appeared on earth, he said, He chose His disciples, dwelt with them, counselled with the leaders and was one of them merely to prepare them for higher purposes. They sorrowed at His departure, but knew not that it was so that He might return and imbue them with His spirit that they might be uplifted, be part of Him and spread His teachings broadcast.

God needed disciples on earth and as He sent Christ, the speaker continued, so did the Son of God send His followers. He beseeched all to realize that Christ dwelt in them and not to sigh over His leaving the earth for His heavenly home and to prepare for their coming. He gives His love freely and bestows knowledge on those who accept. When once this is procured the possessor is equipped for the work Christ intended for him.

In conclusion, he offered advice to the young man about to depart and implored him to first become acquainted with himself and then, realizing his humbleness, present the truths as God wishes they should be.

The constitutional questions were then propounded to Mr. Schoonmaker and, on their being answered in a satisfactory manner, he was given the impressive right hand of presbytery by the officiating members while the ordination prayer was offered by Rev. Dr. Richards. The charge to the pastor was then made by Rev. John T. Kerr. The proceedings closed with the benediction pronounced by Mr. Schoonmaker.

Birthday Celebrated.

A pleasant birthday party was given to Mrs. John Wirth, of West Front street, Monday evening. There were guests present from Newark, Elizabeth and Plainfield. There were many social features enjoyed by all present.

Dr. Lyon's
PERFECT
Tooth Powder
AN ELEGANT TOILET LUXURY.
Used by people of refinement for over a quarter of a century

ITEMS OF GENERAL INTEREST.

LOCAL NEWS NOTES FOR ALL CLASSES OF READERS.

Items Picked Up Here and There and Recorded for the Benefit of Press Patrons

—An important meeting of Franklin Council, No. 41, Jr. O U A. M., will be held this evening.

—At the meeting of Noah Dove Encampment, No. 28, I O O. O F., this evening, there will be initiation.

—Allen Coddington, of Somerset place, has accepted a position as a bookkeeper in Hahne's store, Newark.

—There will be a meeting of the Woman's Relief Corps tomorrow evening and every member is urged to be present.

—The home of Mr. Philpott on West Front street, is receiving a coat of paint and the property being otherwise improved.

—Miss Evalina DuBois Benton will give a recital at the Y. M. C. A. Hall Monday evening. An elaborate programme is promised.

—A handsome photograph taken by Miss Anna Boorsem, of Liberty street, appeared in the last issue of the Mail and Express magazine.

—Frequent rehearsals are being held for the choral service to be given at St. Stephen's church, Netherwood, a week from next Sunday.

—The Christian Endeavor Society of the First Baptist church will meet tomorrow evening and a cordial invitation is extended to all.

—Tonight at 8 o'clock Dr. Buckley's lecture on "Christian Science—a Delusion" at the Methodist church. Do not miss this great lecture.

—Clarence Smalley, son of Mayor Newton B. Smalley, of North Plainfield, has sold his pony "Daisy" to Herman Klinsman, of Grove street.

—The regular weekly prayer meeting will be held at Warren chapel tomorrow evening. The subject will be taken from the text Proverbs 18 19.

—Columbia and Central Lodges, Ancient Order United Workmen, are planning to hold an open meeting and entertainment in the near future.

—Plainfield Council, No. 711, Royal Arcanum, will meet Monday evening when a report will be presented concerning the meeting of Arcanumites held at Elizabeth last Monday evening.

—The Indian pheasant, the bird of paradise and the golden ibis are among the rare birds in the large collection on exhibition at Dobbins' cigar store on North avenue. Exhibition free.

—An interesting meeting of Greenbrook Council, No. 1725, Royal Arcanum, will be held this evening, when a report of the meeting held at Elizabeth Monday evening will be presented.

—Wm. W. Wilson has a carload of Michigan Hebron potatoes. Best stock for winter storage. Price right. Extra large fancy Kieffer pears this week. He is having a large sale for his Jersey pork sausage and fresh Jersey eggs.

Modern Surgery Surpassed.

"While suffering from a bad case of piles I consulted a physician who advised me to try a box of DeWitt's Witch Hazel Salve, "says G. F. Carter, Atlanta, Ga. "I procured a box and was entirely cured. DeWitt's Witch Hazel Salve is a splendid cure for piles, giving relief instantly, and I heartily recommend it to all sufferers." Surgery is unecessary to cure piles. DeWitt's Witch Hazel Salve will cure any case. Cuts, burns, bruises and all other wounds are also quickly cured by it. Beware of counterfeits. L. W. Randolph.

Small Boys In Court

Oliver Peel and William Wyckoff, two small boys found in Pruden's alley at an early hour by Patrolman Vanderweg, were brought before the City Judge this morning. They were remanded to the custody of their mothers until Saturday, when the cases will be disposed of by the court.

Making Improvements

Many of the residents in the section of the city beyond Grant avenue, on West Seventh and Eighth streets, are making a number of great improvements with curbing and flagging. The work is all voluntary, none of it having been ordered by the street commissioner.

Will Parade at Brunswick.

The members of Company K have received and accepted an invitation to take part in a parade at New Brunswick Thursday of next week. Company M, of Somerville, will also take part.

IN THE REALM OF SOCIETY.

PERSONAL JOTTINGS COLLECTED IN CITY AND BOROUGH.

Daily Doings of Plainfielders and Their Guests Carefully Collected and Tersely Told.

Walter Serrell, of Myrtle avenue, is improved from a recent severe illness.

Mrs. M. Abrams, of Grove street, has returned from a visit to New York State.

Miss Georgie Clark, of Roselle, has been visiting in this city for a few days.

Mr. and Mrs. Lewis E. Waring have returned to this city from their wedding trip.

Dr. Guy Hillman, the West Front street dentist, has recovered from a recent illness.

Mrs. Charles Matthews, of Grove street, improves slowly from a long and tedious illness.

Mrs. C. H. Bugg, of West Fifth street, has returned from a visit to friends in Somerville.

Mrs. Charles Westphal, of Tompkins Cove, N. Y., has been visiting Plainfield relatives for a short time.

Dr. G. W. Sherman, of Sandford avenue, attended the Princeton-Cornell football game Saturday at Ithaca, N. Y.

Fred Kohler, of Staten Island, has returned home after a visit with his uncle, Henry VanName, of Madison avenue.

Mr. and Mrs. Charles French, who were recently married in the borough, have arrived at their future home, St. Paul, Minn.

Francis E. Whiteside has returned to his studies at Drew Theological Seminary, after spending several days in Plainfield with friends.

President and Mrs. Rush Rhees, of Rochester University, have returned after spending several days in this city and vicinity with relatives and friends.

Fred Eaton, president of the American Car and Foundry Company, accompanied by his wife and daughter, has been visiting Mr. and Mrs. B. A. Hegeman, Jr., of Myrtle avenue.

Miss Helen Hasbrook, of New York, but formerly of this city, will accompany Miss Grace H. Irwin at the recital of Miss Evalina DuBois Benton in the Y. M. C. A. Monday evening.

Mrs. Powlison, Miss Nettie Beeching, Miss Edith Cairns, Miss Baker and Miss May Howlett were among the members of the Plainfield Primary and Junior Teachers' Union who attended the institute held by the Newark Union last Monday.

AT THE THEATRES.

A performance of the great New York Herald Square Theatre success, "The Brixton Burglary," is among the possibilities at the Casino next month, with Wm. J. Ferguson and other favorites in the cast.

* * * * * *

Manager F. F. Proctor is arranging a strong campaign of vaudeville and comedy for the winter season at his theatres in New York, Albany, Montreal and Newark. There will be an enlargement of the vaudeville scope of his amusement scheme as the season advances, and some of the best European acts, as well all the American headliners, will appear in conjunction with the Proctor Stock Company.

By Thanksgiving Day it is expected that his Newark Theatre will be ready to open, and at that house straight vaudeville will hold attention. His Montreal and Albany theatres will also present variety bills exclusively during the next few weeks, while at his four New York houses the Stock Co. will continue the revival of well known comedies, with vaudeville interludes between acts.

Joseph Arthur's celebrated comedy drama, "Blue Jeans," is scheduled for an early revival, with all the original scenery and mechanical effects, while David Belasco's beautiful production of "Mme. Butterfly," with Mlle. Pilar Morin as Cho Cho San, will continue for several weeks as a ruling attraction on the Proctor circuit.

Sandow, the strong man, was one of the first of a long line of great European vaudeville attractions which are booked to appear at these houses, and, with some of the best American specialties already engaged, the vaudeville department will be particularly strong. Sunday concerts have been resumed at all of Manager Proctor's New York theatres and the talent for those occasions is especially selected.

Reliable and Gentle.

"A pill's a pill", says the saw. But there are pills and pills. You want a pill which is certain, thorough and gentle. Mustn't gripe. DeWitt's Little Early Risers fill the bill. Purely vegetable. Do not force, but assist the bowels to act. Strengthen and invigorate. Small and easy to take. L. W. Randolph.

Visited Company K.

Major Nelson Y. Dungan, of Somerville, visited Company K Monday evening at the regular meeting of the company. He was given a cordial reception.

ASTHMA CURE FREE!

Asthmalene Brings Instant Relief and Permanent Cure in All Cases.

SENT ABSOLUTELY FREE ON RECEIPT OF POSTAL.
WRITE YOUR NAME AND ADDRESS PLAINLY.

There is nothing like Asthmalene. It brings instant relief, even in the worst cases. It cures when all else fails.

The Rev. C. F. WELLS, of Villa Ridge, Ill., says: "Your trial bottle of Astamalene received in good condition. I cannot tell you how thankful I feel for the good derived from it. I was a slave, chained with putrid sore throat and Asthma for ten years. I despaired of ever being cured. I saw your advertisement for the cure of this dreadful and tormenting disease, Asthma, and thought you had overspoken yourselves, but resolved to give it a trial. To my astonishment, the trial acted like a charm. Send me a full-size bottle."

Rev. Dr. Morris Wechsler,
Rabbi of the Cong. Bnai Israel.
NEW YORK, Jan. 3, 1901.

DRS. TAFT BROS. MEDICINE CO.,
Gentlemen: Your Asthmalene is an excellent remedy for Asthma and Hay Fever, and its composition alleviates all troubles which combine with Asthma. Its success is astonishing and wonderful.
After having it carefully analysed, we can state that Asthmalene contains no opium, morphine, chloroform or ether.
Very truly yours,
REV. DR. MORRIS WECHSLER.

AVON SPRINGS, N. Y., February 1, 1901.
DR. TAFT BROS. MEDICINE CO.
Gentlemen: I write this testimonial from a sense of duty, having tested the wonderful effect of your Asthmalene, for the cure of Asthma. My wife has been afflicted with spasmodic asthma for the past 12 years. Having exhausted my own skill as well as many others, I chanced to see your sign upon your windows on 130th street, New York, I at once obtained a bottle of Asthmalene. My wife commenced taking it about the first of November I very soon noticed a radical improvement. After using one bottle her Asthma has disappeared and she is entirely free from all symptoms. I feel that I can consistently recommend the medicine to all who are afflicted with this distressing disease.
Yours respectfully, O. D. PHELPS, M. D.

DR. TAFT BROS. MEDICINE CO. February 5, 1901.
Gentlemen: I was troubled with Asthma for 22 years. I have tried numerous remedies, but they have all failed. I ran across your advertisement and started with a trial bottle. I found relief at once. I have since purchased your full-size bottle, and I am ever grateful. I have family of four children, and for six years was unable to work. I am now in the best of health and am doing business every day. This testimony you can make such use of as you see fit. Home address, 205 Rivington street, S. RAPHAEL,
67 East 129th street, New York City.

TRIAL BOTTLE SENT ABSOLUTELY FREE ON RECEIPT OF POSTAL.

Do not delay. Write at once, addressing DR. TAFT BROS. MEDICINE CO., 79 East 130th Street, N. Y. City.

SOLD BY ALL DRUGGISTS. 8 29 6m

No Matter Whether You Let Copper Cents or Common Sense Govern Your Coffee Buying

we can serve you to your entire satisfaction. Our Coffees are as rich and delicious as are grown—and we price them as low as they can reasonable be sold for. We've got a few special brands we'd like to have you sample,

Especially Blimm's Blend at 25c lb.

:-: JOS. C. BLIMM :-:

— EAST END GROCER —
Telephone 823. 263 East Third St.

FLOUR! FLOUR!! FLOUR!!!

WASHBURN'S BEST, 58c. CERESOTA, 58c. PILLSBURY'S, 65c.

SPECIALS FOR FRIDAY AND SATURDAY:

Best Granulated Sugar, 5 lbs	25c	Ozone Soap, per cake	3½c
Best White Potatoes, basket	45c	Best Lily Soap, cake	3½c
Fancy Yellow Sweets,	45c	Good Laundry Soap, 12 cakes	25c
Good Yellow Sweets,	35c	Parlor Matches, 12 boxes for	10c
Large New Mackerel, fat	10c	1,000 Matches,	5c
Shredded Codfish,	5c	Fresh Fruit Jams and Jellies, jar	10c
Cromarty Bloaters, two fish	5c	Hazard's Strawberry and Raspberry Jams,	18c
Canned Fresh Herring, can	10c	New Seeded Raisins, pkg	10c
Kippered Herring, best goods	15c	New Cleaned Currants, pkg	10c
New Imported Maccaroni, 1 lb pkg	8c	New Sauer Kraut, Heinz's, lb	5c
Full Cream Cheese, lb	14c	Elgin Creamery Butter, lb	28c
English Dairy Cheese, lb	18c	Good Creamery Butter, lb	22c

MEAT DEP'T.—Specials on Sugar Cured Hams and Bacon, Mutton and Veal. Large stock of Jersey Pork Sausage, Head Cheese, Liverwurst and Bolognas; Heavy Prime Beef, Spring Lamb, Canadian Mutton and Fresh Dressed Poultry.

WILLIAM W. WILSON,
816, 818 & 820 W. Third St. Also PLAINFIELD AVENUE and W. THIRD STREET.

A POSTAL CARD

from any Confectioner, Druggist or Grocer handling or desiring to handle a fine line of Candies in bulk or packages, will bring one of our salesmen with full particulars.
Ready now for winter trade.

R. Bealsh & Co. 151 & 157 Market St.
677 Broad St. T. 397
NEWARK, N. J. m th

R. W. BARNES

(SUCCESSOR TO JOHNSON & BARNES),
217 Park Avenue. Telephone 1443.

Having bought from Mr. Johnson his interest in this business I respectfully solicit the patronage of those in need of Groceries, Fruits and Vegetables. Only the best quality of goods offered for sale at very reasonable prices. eod R. W. BARNES.

SOAP

200 BOXES OF OUR Palm Oil Soap just received. One of the best bath soaps made.
10c per cake. $1.00 per doz.
T. S. ARMSTRONG, "The Apothecary"
Corner North and Park Avenues.

Fall Hats soft and stiff.

The latest Panama Alpine

JAS. R. BLAIR.

FLORIDA

BY THE
Clyde Line
THE ONLY DIRECT ALL-WATER ROUTE BETWEEN
NEW YORK
BOSTON
and
Charleston, S. C.
Jacksonville, Fla.
St. Johns River Service between Jacksonville and Sanford, Fla., and intermediate landings.
FAST MODERN STEAMSHIPS AND FINEST SERVICE
WM. P. CLYDE & CO., Gen'l Agents
THEO. G. EGER, G. M.
19 STATE ST., NEW YORK

Wm. Hand & Son

Moving Vans AND Storage Warehouse
FOR FURNITURE, PIANOS, ETC.
136 East Second Street,
PLAINFIELD, N. J.
Telephone 602.
TRUCKMEN and RIGGERS.
STAGES and SLEIGHS for PICNICS and PARTIES

TURKISH BATHS, RUSSIAN BATHS, ROMAN BATHS.

ALCOHOL RUBS, SALT RUBS, NEEDLE BATH, COLD PLUNGE.

The finest bath in this State, and equal in appointments to any in New York. -:- -:- -:-

Single Bath, $1. 6 Tickets, $5.
Ladies 8 a. m. to 2 p. m.
Gentlemen 3 to 9 p. m.
Gentlemen, Sundays, from 8 a. m. to 1 p. m.

SANITARIUM, Somerset Street.
NEAR END OF TROLLEY.

GARBAGE REMOVED

for 50 cents a month. Cans furnished, changed and cleaned for the following prices: 75c, $1.00, $1.50 and $2.00, according to size of cans. Ashes removed for 10 cents per barrel. For further information address

NOAH TERRY,
P. O. BOX 744. NETHERWOOD, N. J.
A postal will receive prompt attention.

SOROSIS

Shoes for all weathers. Several new styles just received in Enamel Leather, Box Calf, Patent Kid and Vici Kid.

All Sorosis Shoes are made of finest selected leathers by skilled workmen in scientifically designed lasts.

JOHN H. DOANE,
CORNER WEST FRONT ST. and MADISON AVE.

... SEBRING'S ... FINE TAILORING.

Only the best trimmings. Workmanship and fit guaranteed.

Trousers to measure, $5.00.
Suits to measure, $15.00, $18.00 and $20.00.

Sebring, the Tailor, 202 W. Front St.

GEO. O. STEVENS FRED J. HARRIS F. A. WEBB W. D. MANNING

CONSUMERS' COAL CO. OF PLAINFIELD

747 WEST FRONT STREET 225 MADISON AVENUE 929 SOUTH AVENUE

BEST LEHIGH COAL

Telephone 66

CANDY at CAMPBELL'S.

112 W. FRONT ST.
THURSDAY & SATURDAY SPECIALS.

Special Mixed, 13c lb
Chocolate Mixed, 21c lb
Peanut Brittle, 7c lb
American Mixed, 8c lb
Examine our Box Goods at 40 cents.

TRI THEM.

We make our own candies upstairs. We make fine Chocolates.

Home-Made Candies

Fowler's Ice Cream Parlor,

131 East Front Street,
is now open to the public. Pure Ice Cream and Ices, 25c per quart. Delivered 35c qt. Sunday orders will receive prompt attention.
Ice Cream Soda 5c Glass, With Pure Fruit Syrups.
Home-Made Candies, fresh every day. Second to none. No glucose goods.

Ice Cream Soda 5c.

GIVING OUT.

The Struggle Discourages Many a Citizen of Plainfield.

Around all day with an aching back,
Can't rest at night,
Enough to make anyone "give out."
Doan's Kidney Pills will give renewed life.
They will cure the backache;
Cure every kidney ill.
Here is Plainfield proof that this is so.

Mrs. Valentine Utzinger, of 75 Grandview avenue, says: "I suffered from kidney complaint for six years, I doctored and used various kinds of medicine with little or no result. I had almost a constant sharp darting pain across my back, and if I ever exerted myself or took cold I suffered severely. I always felt it most when the weather was damp. While in this condition I saw Doan's Kidney Pills recommended and my son bought me a box from L. W. Randolph's drug store. I started to use them at once, following directions closely. They helped the pain in my back and relieved my other difficulty. I give all the credit for this relief to Doan's Kidney Pills for they are beyond a doubt a grand medicine for kidney trouble."

For sale by all dealers. Price, 50c. a box. Foster-Milburn Co., Buffalo, N. Y., sole agents for the United States.

Remember the name Doan's and take no substitute.

"OUT OF IT."

If you neglect your teeth. Retain beauty, comfort, satisfaction, and aid your digestion by keeping your teeth in a proper condition. Nature gave you teeth, eyes, hands, etc., to take care of. Do you do it?

DR. LEONARD,
104 E. Front Street,
Hours 8 a. m. to 6 p. m. Plainfield.

ANDREW LOVE, Jr.

(SUCCESSOR TO D. S. ROBERTS).
Livery, Boarding, Sale and Exchange
STABLES.
Office 115 E. Second St.
Telephone Call 1474. Plainfield, N. J.
Calls promptly attended to day or night.

Use Press Want Ads.

A STRONG ARGUMENT

Chief Counsel Rayner Closes Plea For Schley.

THRILLING SCENE IN COURTROOM.

A Large Audience Listened to the Brilliant Eulogy of the Admiral. Women Were Moved to Tears. Many Congratulations.

WASHINGTON, Nov. 7.—The climax of the Schley court of inquiry came yesterday afternoon when Mr. Rayner, the chief counsel for Admiral Schley, concluded a brilliant argument of over three hours with a peroration so eloquent and impassioned that all within the sound of his voice were profoundly touched. This remarkable trial, he said, sought to condemn the man who had brought to a successful termination as great a naval triumph as was ever won. In vivid colors he painted the picture of the Brooklyn with Commodore Schley on the bridge fighting the entire Spanish fleet until the Oregon appeared out of the smoke. The thunders of the Brooklyn, music for the ears of his countrymen, he said, aroused Admiral Schley's envious foes. He pictured the victorious sailor suffering as few have suffered for three long years while the fires of persecution leaped around him and now awaiting the hour of his vindication in the verdict of the court.

"And when it comes," he concluded, "he can, from the high and exalted position that he occupies, look down upon his traducers and maligners and with excellent pride exclaim: 'I care not for the venomous gossip of clubs, drawing rooms and cliques and the poisoned shafts of envy and malice. I await under the guidance of divine Providence the verdict of posterity.'"

The scene in the courtroom as he finished with these words was thrilling. The attendance had been large all day, and at the morning session a lady had fainted from excitement. As Mr. Rayner began his eulogy of Admiral Schley those in the audience, many of whom were ladies, leaned forward in their seats. The spell of his oratory was over them, and when he described the admiral's gallant deeds and the long persecution to which he had been subjected many of them broke down and wept. The members of the court displayed evidences of emotion, and Admiral Schley himself was plainly moved. He sat leaning back, with his hands behind his head. His chin twitched, and as his counsel said he could afford to await the verdict of posterity two big tears rolled down his cheeks. He moved uneasily to conceal his emotion and under the pretense of adjusting his glasses brushed the tears aside. For full thirty seconds after Mr. Rayner closed there was not a sound. Then the tension broke in a loud burst of applause.

Admiral Dewey, after about half a minute, arose to remind the spectators that such a demonstration was out of place. A moment afterward the court adjourned, the judge advocate pleading that he could not well go on then. Then another remarkable thing happened. As soon as the gavel fell the entire audience surged forward to shake the hands of Admiral Schley and Mr. Rayner. But the oncoming spectators fell back a moment as they saw Admiral Dewey and his two associates move around the table as if by a common impulse and congratulate Admiral Schley and his counsel. Even Captain Lemly, the judge advocate, came forward to join in the congratulations. Then the public had its inning, and for fifteen minutes after the court adjourned Admiral Schley and Mr. Rayner were kept busy shaking hands.

Mr. Rayner's argument consumed the whole day of the court except for half an hour at the opening, which Captain Parker, his associate counsel, occupied in concluding.

Mine Workers' Strike Ordered.

SCRANTON, Pa., Nov. 7.—An order calling a strike at the eight collieries of the Temple Iron company was issued last evening from the headquarters of district No. 1, United Mine Workers of America. The order is addressed to the presidents of the local unions at the collieries affected. The eight collieries operated by the Temple Iron company are located in Lackawanna and Luzerne counties and employ about 4,000 men and boys. The company has closed down the Mount Lookout, Harry E. and Forty Fort collieries, supposedly in anticipation of the strike. It is expected the other collieries will be closed down today. The company officials refuse to make any statement.

Early Release For Captives.

CONSTANTINOPLE, Nov. 7.—The officials of the United States legation here have received news through Salonika that indicates the early release of the captives in the hands of the brigands. On Oct. 29 Miss Stone and Mme. Tsilka were both well.

CONDENSED DISPATCHES.

The dense fog in Great Britain continued.

The Standard Oil paid a dividend of $8 a share.

Russia has spent 160,000,000 rubles on the Manchurian railroad.

An alleged German bank swindler was arrested in Barcelona, Spain.

Two fishermen were drowned off Gallilee, N. J., by the capsizing of their boat.

Monks at Sofia were charged with complicity in the abduction of Miss Stone.

Adjutant General Corbin and Miss Edythe A. Patten were married in Washington.

SIX NEW GOVERNORS

Corrected Returns From Tuesday's Elections.

FUSION'S VICTORY IN NEW YORK CITY

Rebuke to Tammany and Crokerism Even More Pronounced Than at First Announced — Result In Ohio Breaks All Records.

NEW YORK, Nov. 7.—Elections were held in eleven states other than New York Tuesday. In six of these governors were chosen, and the Republicans were successful in New Jersey, Ohio, Massachusetts, Iowa and Rhode Island. The Democrats elected a governor in Virginia.

In five other states, where purely local issues prevailed, the Democrats carried Kentucky by increased majorities, Nebraska remained in the Republican column, the regular Quay Republicans were victorious in Pennsylvania, while Mississippi and perhaps Maryland remain in the Democratic column. This means a gain of two Democratic United States senators from Maryland and Kentucky, should the Democrats in the former state win.

In this state a new assembly and two state senators were voted for. The senators were elected to fill vacancies caused by the death in the Thirtieth and Forty-third senatorial districts. The successor of Senator Michael Russell in the Thirtieth district will be William D. Barnes, a Republican. The successor of Cornelius R. Parsons in the Forty-third district will be Merton E. Lewis, who was one of the Republican leaders in the last assembly.

The election of Messrs. Barnes and Lewis leaves the senate unchanged. There will be 35 Republicans and 15 Democrats in the senate of 1902, which is the same number each party had in the senate of 1901. The assembly of 1902 will stand as follows: Republicans and fusionists, 109; Democrats, 41. This is a Republican gain.

The following candidates for supreme court judges were elected: A. V. S. Cochrane, William M. Adams, Edgar S. Spencer, Charles E. Parker and Garrit A. Forbes.

Charles L. Knapp (Rep.) was elected to congress in the Twenty-fourth congressional district to fill a vacancy.

The fate of the constitutional amendment is not yet known.

Corrected returns on the New York city ticket show that Seth Low, fusion candidate, received a total vote in all boroughs of 294,992 and Edward M. Shepard 265,128, a plurality of 29,864 in favor of Mr. Low. Brooklyn gave the fusion candidate a plurality of 25,539. In Manhattan and the Bronx Mr. Low's plurality was 4,308.

Justice Jerome's plurality over Mr. Unger was 15,880. The vote on district attorney was: Jerome, 163,959; Unger, 148,079.

Edward M. Grout (fusion) was elected comptroller over W. W. Ladd, Jr., by a plurality of 44,976. The vote in the entire city was: Grout, 299,713; Ladd, 254,737. Brooklyn gave Grout a plurality of 30,201, the vote being: Grout, 116,590; Ladd, 86,389.

The three fusion candidates for supreme court judges were elected, as was Justice O'Brien, who ran on both tickets. Mayor Van Wyck, who was a candidate for supreme court judge, ran 20,000 votes behind his ticket.

The presidents of the various boroughs will be: Manhattan, Jacob A. Cantor (fusion); Brooklyn, J. E. Swanstrom (fusion); Bronx, L. F. Haffen (Dem.); Richmond, George Cromwell (Rep.); Queens, Joseph Cassidy (Dem.).

OHIO BROKE RECORD.

Republican Plurality Exceeds That of Former "Off Years."

COLUMBUS, O., Nov. 7.—With almost complete returns now in, it is noted that the Republican plurality beats all records in what has become know as the quadrennial "off year" and, with two exceptions, the records of other years. In off years, or those following a presidential election, the Democrats have carried Ohio, the exceptions being in 1881, after the death of Garfield, and in 1885 and 1893, after the Cleveland elections.

In two of these exceptional years the president was a Democrat, and those were considered off years for the Democrats. With the single exception of Hoadly in 1883, the Democrats never elected a governor of Ohio in any other than off years since the Republican party originated, and then they won on a local issue of liquor taxation.

Wherever local issues were paramount this year the Republicans sustained losses, notably at Columbus, on account of local option, and at Cleveland, on account of Mayor Johnson's agitation of "taxation inequalities." Where no such conditions were confronted the Republicans made gains, and they carried some Democratic counties that never before were represented by Republicans.

NEW JERSEY.

Murphy (Rep.), For Governor, Has 14,763 Plurality.

TRENTON, N. J., Nov. 7.—Franklin Murphy, Republican candidate for governor, has been elected over James Seymour by a plurality of 14,763. The Republicans elect 6 senators and 32 representatives, the Democrats 1 senator and 15 representatives.

The senate will stand 16 Republicans and 5 Democrats and the assembly 44 Republicans and 14 Democrats, the Republicans having on joint ballot a majority of 41.

The independent vote was a large factor in Tuesday's results throughout the state. In Trenton the Republican state ticket was carried by nearly 1,000, while the Republican candidate for tax receiver was defeated by nearly 1,000 and the Republican mayoralty candidate was defeated by 200. Should it prove true that the Republicans have carried old Sussex and Warren counties the victory will go down as the most complete in the history of the Republican party.

Pennsylvania Fusionists Defeated.

PHILADELPHIA, Nov. 7.—The latest election returns from Pennsylvania indicate that Frank G. Harris (Rep.) has been elected state treasurer over Elisha A. Coray, Jr., the fusion candidate, by between 50,000 and 55,000 plurality. In 1899 Barnett (Rep.), for state treasurer, had a plurality of 110,588 over Creasy (Dem.). William P. Potter (Rep.) has defeated Harman Yerkes (fusion) for judge of the supreme court by about 50,000. The vote polled in the state yesterday was unusually light. Corrected returns show that Henry Budd, candidate for common pleas judge on the fusion ticket, ran 467 votes ahead of his colleague on the ticket, G. Harry Davis, and is therefore elected.

Sedgwick's Election Certain.

LINCOLN, Neb., Nov. 7.—Complete and nearly complete returns from more than a third of the counties in Nebraska increase the pluralities for the Republican state ticket. If the ratio of gain shall be maintained, Sedgwick, Republican candidate for supreme judge, will have a plurality of 12,000. Chairman Lindsay of the Republican state committee says it will not be less than 7,000, and this is conservative. Chairman De France of the fusion committee concedes the election of Sedgwick. He said: "Congratulations are due the Republicans because of the result in the state. We concede the election of Sedgwick by a plurality anywhere between 3,000 and 5,000."

Latest Baltimore Returns.

BALTIMORE, Nov. 7.—Returns received in this city and including every county in the state, partly official and partly estimated, give the Democrats 45 delegates and 7 newly elected senators, which, combined with the 10 who hold over in the senate, assures the friends of Mr. Gorman a total of 63 on joint ballot. The Republicans, it appears, have elected 49 delegates and 6 senators, which, added to their 3 hold over senators, gives them a total of 58 on joint ballot. These figures indicate that the Republicans will be able to organize the house of delegates. In this city Republicans elected their entire ticket.

Massachusetts Returns.

BOSTON, Nov. 7.—The complete vote gives Crane (Rep.), for governor, 185,695 and Quincy (Dem.) 115,391. The balance of the state ticket elected is Republican. The legislative returns show that the Democrats lost two members in the senate and gained sixteen in the house of representatives, the actual political division, however, to be determined on the final settlements of several close fights. On the face of the returns the house stands 166 Republicans and 72 Democrats, with two Social Democrats, while the senate is 32 Republicans and 7 Democrats.

Rhode Island's Vote.

PROVIDENCE, R. I., Nov. 7.—Governor Gregory (Rep.) was re-elected by a plurality of more than 5,000 as against 8,859 last year. The general assembly in both branches is largely Republican, but by a decreased majority. With the single exception of Central Falls the Democrats elected their mayoralty candidates in all five cities of the state.

Iowa's Large Republican Majority.

DES MOINES, Ia., Nov. 7.—Returns are coming in slowly, only one-half of the 2,100 precincts having been heard from. If the same percentage of gain in majority continues, Cummins (Rep.) for governor will have 92,000 over Phillips (Dem.). The Prohibition vote has been largely increased, advancing from 9,000 last year to 25,000 this year.

CAPTURED IN ST. LOUIS.

Man and Woman Caught With Probable Loot of Express Robbery.

ST. LOUIS, Nov. 7.—The police have in custody a man and a woman suspected of complicity in the robbery of an express car on the Great Northern railroad near Wagner, Mon., July 3 last, when the safe was blown open and a consignment of unsigned notes for the National Bank of Helena, Mon., amounting to between $50,000 and $100,000 was stolen. Of this amount $8,500 in crisp new notes on the Helena bank were recovered, having been found in possession of the man and woman, who were registered at a hotel as Mr. and Mrs. J. Rose. They arrived at the hotel last Friday and announced that their stay in the city probably would be several weeks.

The man was taken into custody Tuesday night, and yesterday the woman was arrested as she was about to leave the city. Their arrests followed the passing of several notes on the Helena National bank that were supposed to have been stolen and the signatures forged.

Both prisoners were taken before Chief Desmond yesterday and "sweated." A photograph of the man was taken and measurements made according to the Bertillon system. Through these and circulars giving a description of the robbers the police identified Rose as Harry Loughbaugh, alias "Kid" Loughbaugh, alias Harry Alonzo.

The prisoners are being held to await information from the Montana authorities, who have been telegraphed about the arrests.

Fire In Sioux City, Ia.

SIOUX CITY, Ia., Nov. 7.—Fire which broke out in the Gunther & Sullis wholesale toy and notion house in this city at 9:30 o'clock last evening destroyed the building, and neighboring buildings were endangered. The loss is estimated at $60,000.

Prepare for Cold Weather

Oil Heaters,
Cylinder Stoves,
Stove Boards,
Stove Pipes,
Stove Repairs,
Furnace Repairs,
Furnaces Cleaned,
Kerosene Oil,
Gasoline Oil.

H. E. Gayle Hardware Co.
Front Street and Park Avenue.
Tel. 682.

REMOVED

I have removed my bicycle business to

129 North Avenue.

Have also added a complete line of Cameras & Photo Supplies.

Nelson Van Winkle.
129 North Avenue.

ALL THE LATEST IDEAS IN DECORATIONS
For Dinner-parties, Receptions and Weddings.
Southern Smilax at short notice.
Funeral Designs and Spray Tied Pieces.
Japan Iris now ready for transplantation.
Everything in the Florists' line.
MRS. L. J. DENTON.
Tel. Call 73 306 West Front Street.

Notice to Taxpayers.

Notice is hereby given to the taxpayers of the City of Plainfield, that the Taxes assessed in said city for the year 1901 are now due and payable, and that if said Taxes be not paid

by November 20th Next,

the names of the defaulter, with their respective taxes, will be returned to the City Judge for prosecution.

The Commissioners of Appeal in cases of taxation in and for said City, will meet at the Council Chambers, No. 109 Park Avenue, Plainfield, N. J., on the fourth Tuesday of October next (October 22, 1901), at 2 p. m., to hear complaints relating to assessments.

FRANK H. Smith, Collector.
Dated Plainfield, N. J., Oct. 1, 1901.

HOAGLAND'S EXPRESS
Baggage, Freight, Pianos and Furniture Moved.
Office—302 Park Ave. Tel. 1224.

DOBBINS. CIGARS.
108 NORTH AVE

AUDSLEY'S ART STORE,
Maurice A. Audsley, Manager.
No. 135 E. FRONT ST.
Fine Portraits and Enlargements, Pictures and Artists' Materials, Artistic Framing a Specialty.
VISITORS ALWAYS WELCOME.
4 5 tf

LADIES DESIRING.....
Knife-Pleating or Pinking
done will please leave their orders at No. 1 Duer Street, and it will receive prompt attention.
MRS. FORCE.

Liquid Electricity
Is the dead shot cure for pain. It surpasses all other remedies in the wonderful power it possesses over Rheumatism, Neuralgia, Old Chronic Lameness.
Once tried, never without it. For sale by George Belcher, 110 East Fifth street, or at Drug Stores.
9 30 tf

FOR WALLS AND CEILINGS
SACKETT'S PLASTER BOARDS
Patented May 28, 1901
Made in sheets 32x36 inches.
Nail directly to studding and finish with Plaster.
Walls and ceiling constructed with this Plaster Board are light and durable, cannot fail, saves weeks of time, as the light finishing required dries quickly, are warmer than lath and plaster and cleaner in application
A FIRE RETARDENT. For sample circulars and further information apply to
D. C. IVINS & CO.,
Plainfield, N. J

Enameline
BIGGER BOX SAME PRICE
THE MODERN STOVE POLISH
Brilliant, Clean, Easily Applied, Absolutely Odorless.
LIQUID—BETTER YET! FIRE PROOF!!

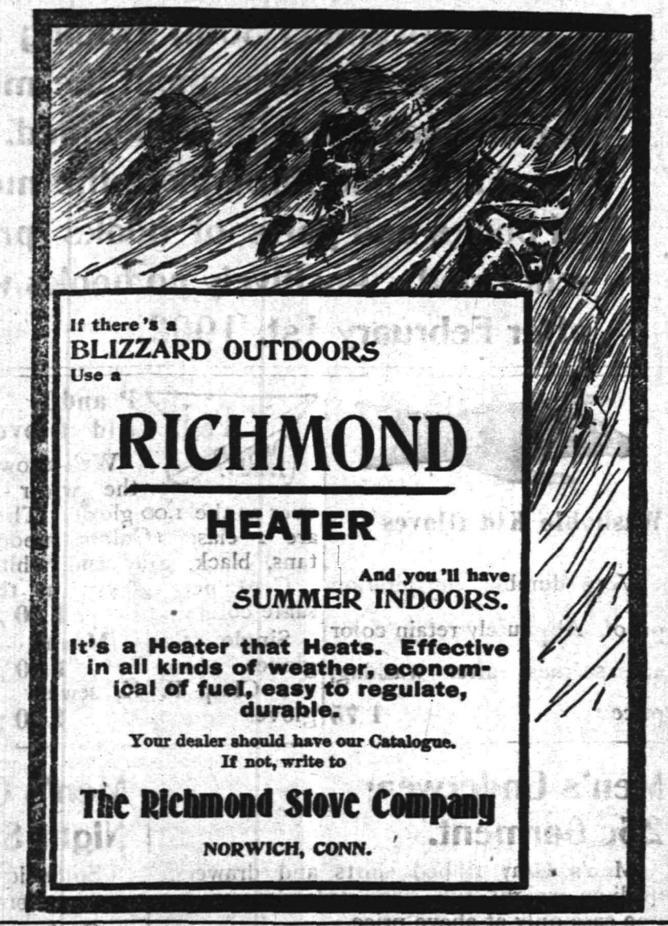

If there's a BLIZZARD OUTDOORS
Use a
RICHMOND
HEATER
And you'll have SUMMER INDOORS.
It's a Heater that Heats. Effective in all kinds of weather, economical of fuel, easy to regulate, durable.
Your dealer should have our Catalogue.
If not, write to
The Richmond Stove Company
NORWICH, CONN.

SPECIAL VALUES IN WINTER UNDERWEAR.
Ladies' Vests and Pants, heavy weight fine quality and fleece lined, special at.....25c
Ladies' Vests and Pants, extra heavy weight, fleece lined, regular made, perfect fitting, special.....49c
Men's Fleece Lined Shirts and Drawers, extra heavy weight, perfect fitting, something that can't be duplicated elsewhere less than 50c, special.....44c
Men's Fleece Lined Shirts, double breasted front and back, good value at 65c, special.....50c
Men's Wool Socks, camel hair and natural wool, good value at 20c, special.....15c
SPECIAL SALE OF MILLINERY
Lot 1—20 dozen Scratch Felt Hats, special.....49c
Lot 2—20 dozen Felt Alpines, in gray, castor and black, worth 75c, special.....59c
Lot 3—Short Back Sailors.....49c
Lot 4—French Felt Short Back Sailors, special.....69c
Our Millinery Department is in charge of MISS KITTIE DALY.
I. H. BOEHM,
109-111-113 W. FRONT STREET.

FINE FURS.
Special attention is directed to our very large and choice selection of Furs. The entire stock is new and only the newest and fashionable fur pieces are shown.
Neck Boas of various furs in a wide variety of designs. Muffs in a number of different grades.
Children's Fur Sets.
Prices are extremely moderate.
LEDERER'S.

PUTNAM & DEGRAW.
NEW FALL AND WINTER GOODS.
Men's Wool Back Underwear, at.....50c ea
Men's Blue Ribbed Underwear, at.....50c ea
Men's Black Wool Half Hose, at.....15c and 25c pr
Men's All Wool Underwear.....1.00, 1 50 and 1 75 ea
Men's Driving and Work Gloves.....25c, 50c, 75c, 1 00 pr
Ladie's Fleece-lined Black Hose.....15c and 25c pr
Children's " " " .....15c and 18c pr
Ladies' and Children's Underwear, several styles and prices.
OPEN EVENINGS.

YOUR EYES!

Children's eyes carefully attended to.
Your eyes will take care of you if you will take care of them. When they warn you that something is wrong pay attention to it. We will examine them without cost to you.
STILES & CO. 107 E. Front St.,
Every Thursday.
HOURS 11:15 a. m. to 1 p. m. and 1:45 p. m to 4:30 p. m.
Free Examination. All glasses guaranteed.

NEW TRIAL FOR CARTER.

Alleged Embezzler Now In Prison to Have a Civil Hearing.

CHICAGO, Nov. 7.—Oberlin M. Carter, now a convict in the government prison at Fort Leavenworth, Kan., and formerly a captain in the United States engineer corps, is to have a rehearing of his case in a civil tribunal. He now has the assurance of the government authorities that all the evidence is to be reviewed before Judge Kohlsaat in the United States circuit court in this city, the hearing to take place probably within a few months. Carter will be called on as a witness in his own behalf, and for the purpose of testifying in court he will be released temporarily from his place of confinement.

This is the result of the suits brought by the government some months ago in several federal courts for the purpose of recovering the proceeds of $722,582 which, it was proved at the court martial, Carter had embezzled from the United States. His uncle, Lorenzo D. Carter, and his brother, I. Stanton Carter, were said to have reinvested this money and secreted it for the purpose of having a fortune ready for the former army officer upon his release from the military prison.

When the case shall be disposed of finally, these valuable assets will become either the property of the government or of Carter. So confident is Carter of final vindication that he cheerfully joined in this agreement with the government's representative. He told his relatives and his lawyer to turn over to the courts at once the property in dispute, and on the court's decision he will base his chance of being a pauper or a rich man when he shall be outside the prison gates. Attorney Stone visited Carter at Fort Leavenworth a few days ago. He says his client knew nothing of the arrangements that were being made for a rehearing of the case, but when he was shown the papers of agreement he almost cried for joy.

"I will be vindicated," he said. "The public will have the chance of learning of the wrong that has been done me. It will be shown where the court martial erred. I place my faith in the civil courts."

INDEMNITY PAYMENTS.

An American Bank Is Needed In Shanghai.

WASHINGTON, Nov. 7.—W. W. Rockhill, who represented this government in the final settlement with China, conferred with Assistant Secretary Taylor of the treasury department in regard to the representation of the United States on the commission of bankers which by the terms of the final protocol is charged with the duty of receiving and paying over to the several governments in interest the sums to be paid by China as indemnity.

These payments will cover a period of thirty-nine years, and the protocol provides that the several sums and interest shall be paid monthly to a commission of bankers at Shanghai, each member representing one or more of the beneficiary powers. As there is no American bank in Shanghai the question arises as to who should represent this government on the commission.

The American consul at Shanghai recommends that the British Shanghai bank be designated to act for the United States, but Mr. Rockhill does not favor that suggestion. His visit to the treasury department was for the purpose of ascertaining whether or not the feasibility of an American banking institution in China of undoubted strength and recognized standing might not be considered by leading financiers at this time. Mr. Rockhill believes that in view of the changed conditions in China such a bank would do a very profitable business. At the same time it would prove a great benefit to American commercial interests in the far east and give the United States proper representation on the commission provided for in the Peking protocol.

The matter will receive the consideration of the treasury officials. The share of the United States in the indemnity to be paid by China is about $25,000,000, with 4 per cent interest.

Rejoicing In England.

LONDON, Nov. 7.—The morning papers vie with yesterday's evening journals in expressions of rejoicing over the defeat of Tammany Hall, in the achievement of which Mr. Roosevelt's strong influence is regarded as the mainspring. "President Roosevelt could have wished for no brighter omen for his term of office," says The Daily Telegraph. "Upon this occasion the fusionists have attacked without gloves, and Tammany has received what will probably be a deathblow."

Exposition Building Burned.

BUFFALO, Nov. 7.—The Alaskan building at the Pan-American grounds was badly damaged by fire last night. An alarm sent in when the fire was discovered at 8:15 failed to reach the engine house, owing to a broken wire, and the flames gained considerable headway before the apparatus arrived. The loss is estimated at $15,000; no insurance.

Socialist Gains In Berlin.

BERLIN, Nov. 7.—The elections for the municipal council of Berlin were held yesterday. The results in 16 districts were the return of 13 Social Democrats and 3 Liberals. The same seats were previously filled by 7 Socialists, 8 Liberals and one Conservative.

Lying Before Mitylene.

PARIS, Nov. 7.—A dispatch from Admiral Caillard received here last night, but dated in the morning, announces that his squadron is still lying before the island of Mitylene. No landing has yet been effected. A heavy sea is running.

Weather Probabilities.

Fair; fresh northerly winds, becoming variable.

THE PENSION BUREAU

Annual Report of Commissioner H. Clay Evans.

MANY FAULTS IN PRESENT SYSTEM.

Startling Revelations Brought Out Regarding Conduct of Guardians. Spanish War Soldiers Enjoy Special Benefits.

WASHINGTON, Nov. 7.—In his annual report the commissioner of pensions discusses at length the faults of the present system of pensioning and the difficulties in the way of determining the merits of claims for pension and increase.

Attention is invited again to the necessity of repealing the act of June 7, 1888, which swept away all limitations as to the filing of widows' claims under the general law and brought about conditions which are stated to be a standing invitation to file fraudulent claims, the arrearages being so large and the chances of detection so small.

In January, 1900, a rule was adopted requiring guardians of pensioners to render to the bureau annual accounts of their receipts and expenditures of pension money. The rule was followed by disclosures which in some instances were of a startling nature. Guardians were found to be drawing pensions long after the deaths of their wards. Many cases were found where insane pensioners had been placed in asylums and other public institutions as indigent persons, while the guardians had drawn the pensions during the whole period and either diverted it for other purposes or allowed it to accumulate for the benefit of the pensioners' legal representatives. Improper, exorbitant and extravagant items of expenditure were shown which had been authorized and approved by the local courts. Other cases were revealed in which the guardians were appropriating the pensions to their own use, while the wards were being maintained at public expense.

In many cases pension moneys were shown to have accumulated in the hands of guardians in sums ranging from $1,000 to over $26,000, while the intended beneficiaries of the bounty of the government were being cared for in public institutions at the expense again of the public.

The report presents a number of interesting features connected with the filing of claims for pension on account of the war with Spain and the insurrection in the Philippine Islands. It is shown that the soldiers of these wars enjoy much greater benefits than were accorded to the soldiers of the civil war in the amount of pension granted for the same degree of disability. In 1895 the minimum pension was established at $6 per month. Nearly 100,000 soldiers of the civil war received from $1 to $4 per month from 1865 to 1895, and a disability from loss of arm or leg which now entitled the soldier to $45 per month gave him only $8 per month in 1865.

While the civil war lasted for four years and the casualties were enormous and the Spanish-American war lasted only about four months, with comparative few casualties, it is shown that three years after the close of the Spanish-American war claims for pension amounting to about 20 per cent of the number of the soldiers engaged in that war had been filed, while in 1872, or seven years after the close of the civil war, only about 6 per cent of the soldiers engaged in that war had filed claims.

The report shows that the principal officials of the bureau are men who served in the Union army, that 17 of the 18 disbursing agents served in the Union army and that there are now 601 ex-Union soldiers and sailors, 64 widows of ex-Union soldiers and sailors and many sons and daughters of ex-Union soldiers and sailors employed in the bureau and bureau service, each and all desirous, says the report, of doing promptly and generously their duty under the law in giving the full measure of generosity of the government to its lawful beneficiaries.

Swallow Convicted of Lying.

HARRISBURG, Pa., Nov. 7.—Dr. Silas C. Swallow has been convicted of falsehood by a committee of the Central Pennsylvania Methodist conference and suspended from the ministry until the next annual conference, which meets at Shamokin next March. The charges against Dr. Swallow were preferred by Rev. Charles V. Hartzell, pastor of the Vine Street M. E. church, this city, and grew out of a controversy between Hartzell and Swallow over a publication in the Pennsylvania Methodist, of which Dr. Swallow is editor. Dr. Swallow was the Prohibition nominee for state treasurer in 1897 and the Prohibition and Good Government candidate for governor in 1898. He was the presidential nominee of the Christian Advocate party last November and was strongly supported for the presidential nomination at the national Prohibition convention at Chicago in 1900.

Postoffice Robbed.

ROANOKE, Va., Nov. 7.—The postoffice at Princeton, W. Va., county seat of Mercer county, has been robbed. The safe was cracked and between $300 and $350 in stamps and $100 in money stolen. Some tools taken from a blacksmith shop were found in the postoffice, and Lewis McNutt, a colored employee of the blacksmith shop, has been arrested.

Boer Prisoners Wanted.

KINGSTON, Jamaica, Nov. 7.—At a public meeting of leading men of Jamaica held in Kingston yesterday a resolution was adopted asking the British government to send Boer prisoners to Jamaica.

THE DAILY PRESS.

E. S. FORCE, - Editor and Proprietor.

Published Daily, except Sunday, at 3:00 p. m.

128 North Avenue. Telephone Call 61.

Two cents a copy. Ten cents a week.

$5 a year—in advance.

No extra charge for papers mailed to points in the U. S. and Canada.

Delivered by carrier or by mail.

The Press has the most complete carrier and mail service of any paper in the metropolitan district.

Any subscriber failing to receive a single issue will confer a favor by notifying the business office.

Advertising rates mailed on request.

Copy for change of Advertisements MUST be in this office by 9 a. m. to ensure change the same day.

PLAINFIELD, N. J., NOV. 7, 1901

THE PRESS is for sale at—

UNION NEWS CO.....R.R. Station
A. M. HARPER.....411 Park Ave
E. A. LAING.....110 W. Front St
A. D. HALLINSON.....Fourth and Liberty Sts
TROLLEY WAITING ROOM.....Watchung Ave
M. ROTH.....111 Park Ave
E. W. HAND.....220 W. Front St
W. R. MATTISON.....85 Somerset St
PAUCH & SNYDER.....810 Watchung Ave

COMING EVENTS

November 7—Harvest Home at Muhlenberg Hospital.

November 7—Benefit entertainment of N. P. S. A. A. at Somerset Street School.

November 7—Lecture by Rev. Dr. Buckley on Christian Science—A Delusion," at First M. E. church.

November 10—Thomas F. Graham, of Ossining, N. Y., will speak and sing at the Y. M. C. A. meeting at 4 o'clock.

November 11-15—Meetings in connection with the Week of Prayer for young men will be held in the association building at 3:45.

November 18—Illustrated lecture by B. VanD. Hedges, M. D., at Y. M. C. A. Hall.

The New Assemblymen.

Of the three men who were elected Tuesday to represent Union county at the Lower House of the State Legislature, only one has any ability as a public speaker. The platform is not a new thing for William Newcorn and he is perfectly at home there so he may be expected to take a prominent part in the deliberations of the Legislature as soon as he learns the "ropes" of the State House. As the chief officer in the State of one of the prominent fraternal organizations of the country, Assemblyman Elect William Newcorn has a very large acquaintance through the State which is likely to be of much value to him during his stay at the State Capital.

Although William F. Hall, of Cranford, another of the three Assemblymen elected from this county, is not a public speaker and makes no pretence at being one, it is the general concensus of opinion that Mr. Hall will figure quite prominently in legislative affairs before his term is over. Mr. Hall is a man of unusual ability, a deep student and popular withal so that he is very likely to prove an important factor in the Assembly although he cannot make much of a speech.

Exactly what part Frederick Miller, of Elizabeth, is going to play in the Legislature is a matter for considerable conjecture. Mr. Miller has thoroughly demonstrated the fact that there is no career before him in the rostrum while he lacks many of the qualities which promise to make Mr. Hall so important at the sessions of the State Legislature. They will probably find something to amuse him on one of the committees where he will not be in the way.

It was not the Republican party which succeeded in defeating the heretofore invincible forces of Tammany Hall in the election Tuesday. It was a combination of forces working for the better government of the city in which party lines were forgotten. It was a true saying of Abraham Lincoln that you can fool some of the people all the time, all the people some of the time, but you cannot fool all the people all the time. There is a day coming when the monster political organization in Philadelphia will be wiped out through a great uprising of the people.

Before going into business a methodical man will estimate the demand for his goods or his services, and will regulate the amount of his first investment by this estimate, remarks the Philadelphia Record. Besides this share, however, there is a volume of trade which can be won from other establishments by judicious newspaper advertising, and a still further amount which can be actually created by such advertising. Therefore, the man who fails to advertise boldly voluntarily foregoes the benefits of what might be the largest part of his custom.

Property owners all over the city are beginning to realize the great value of good macadam roads in front of their properties. Under the present arrangement, the city agrees to meet one-third of the cost if the property owners on each side pay the other two-thirds. The latest to take advantage of this proposition are the residents of Spooner avenue who petitioned the Common Council with success. It is now up to the property owners to raise the necessary funds to defray their share of the expense.

It was generally expected that Charles Sutzer, the young Democrat from Elizabeth, would poll the heaviest vote of any of the Democrats on the Union county ticket. It turned out, however, that such an honor fell to Lawyer Charles L. Moffett, of this city. Mr. Moffett made quite a strong run and demonstrated himself to be an active campaigner. His general popularity with all who know him was an important factor in bringing about the result he desired.

Having passed through the election season without a scratch, it will soon be time for Plainfield to awake to the realization that the holiday season is not far off. The local merchants are more than ever prepared this winter to cater to all the needs of the Plainfield public. There is no need to go elsewhere when such excellent opportunities are presented as are constanted noted in the advertising columns of The Daily Press.

The opening of the Casino as a high-class place of amusement seems very likely to secure the best of support. It is now planned to give entertainments of a high-class there every week or so. The Casino is all right in its way, but what Plainfield really needs is an up-to-date little opera house.

The enterprise of The Daily Press in presenting to its readers the news of the election in State, county and city in readable shape was only in line with its policy to give the people of Plainfield the news accurately and impartially told.

Within the last seven days one engineer of the New Jersey Central Railroad has figured in three fatal accidents. He certainly has had more than his share of ill-luck. In none of the cases was the engineer to blame.

Association football has already proved to be a popular attraction for Plainfield audiences. This is particularly the case when Plainfield is represented by as strong a team as at present.

Now the election is over, don't forget to remind the Plainfield Water Supply Company that it is almost time to provide for the general installation of water meters.

A coat of white paint would be a valuable addition to the fence which separates the tracks at the North Avenue station.

WHAT OTHERS SAY.

Clippings From Other Newspapers Which May Be Of Interest to Plainfield and Its Citizens.

A woman in Plainfield, New Jersey, once gave an old tramp a nice hot breakfast, and now he is dead and has left her $19,000. Cast your bread upon the waters and it shall return to you plum cake.—Mexican Herald, City of Mexico.

Pound Party.

Mrs. Martha Goodwin, of 203 New street, was given a happy surprise Monday evening in the form of a pound party. There were nearly fifty people in the party including members of Howell Division, Sons of Temperance, and guests from New York. By the appearance of some of the packages many of the guests did not confine themselves strictly to "the pound." Mrs. Goodwin is now looking for a big box for sugar.

Good Programme.

The pupils of the North Plainfield High School will give an entertainment in the Somerset Street School building this evening for the benefit of the athletic association of the school. A celebrated impersonator from New York will appear and a number of fine instrumental and vocal selections are promised among other things on the programme. A small admission fee is charged.

Stricken With Paralysis.

P. J. McAndrews, formerly yardmaster at the Richmond street freight house, was stricken with paralysis while in his apartment in the Hotel Imperial, Monday evening. The trouble is mostly in the upper part of the body and Mr. McAndrews suffers much pain. He is confined to his bed and is improving very slowly.

For a Good Cause.

A meeting of the King's Daughters of Grace M. E. church was held at the home of Mrs. C. H. Greer, on Grove street, Tuesday evening and plans were arranged to hold an entertainment in the near future. The object of the affair will be to raise money to assist in discharging the church indebtedness.

To Prepare for a Smoker.

An adjourned meeting of the Exempt Firemen's Association will be held Wednesday evening, November 20, when arrangements will be made to hold a smoker.

Mother Gray's Sweet Powders

for Children. Mother Gray, for years a nurse in the Children's Home in New York, treated children successfully with a remedy, now prepared and placed in the drug stores, called Mother Gray's Sweet Powders for Children. They are harmless as milk, pleasant to take and never fail. A certain cure for feverishness, constipation, headache, teething and stomach disorders and remove worms. At all druggists, 25c. Sample sent FREE. Address Allen S. Olmsted, LeRoy, N. Y.

NO MORE TRADING STAMPS.

After November 30th, Trading Stamps will not be given out. Throughout the month of December no books will be redeemed. After January 1st, 1902, and throughout the month of January all books and parts of books presented will be redeemed. Positively no books will be redeemed after February 1st, 1902.

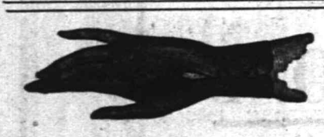

Washable Kid Gloves

Very durable perspiration proof. Absolutely retain color and softness after washing, price **1 75**

P and L Kid Gloves

Well-known the world over as the 1.00 glove. They are 2 clasp. Colors modes, tans, black, gray and white.

Centemeri gloves in the same colors **1 50** pr

Single clasp Mocha gloves **1 00** pr

2 Clasp P. K. sewed gloves **1 00** pr

A New Stocking

Boys' stockings made extra heavy for hard wear. Double knee, double sole and high-spliced heel, price **25c** pr

Ladies' foreign knit golf gloves in white, Scotch mixed and red **50c** pr

Childs' plaid golf gloves **25c** pr

Men's Underwear 25c Garment.

Men's Gray ribbed shirts and drawers, medium weight full sizes, splendid goods, one case only at above price.

Ladies' Bleached wool ribbed combination suits (Florence) Beautiful soft goods, **1.25** and **1.98** a suit.

Ladies' Outing Flannel night gowns (good patterns) **98c**

Child's Outing Flannel gowns **50c**

Outing Flannel skirt patterns **25c**

Men's Outing Flannel Night Shirts 50c each

Splendid soft goods, full sizes good quality, excellent colors.

Outing Flannel working shirts in both light and dark colors at **50c**

Black and white working shirts, double front and double back, heavy, strong, wash well **50c** each

Imported knit wool gloves for men in red, white, gray, brown and black 50c pair. Boys Scotch wool gloves 25c and 50c pair.

1.50 Black Derby (new shape) **1 25**

39c and 56c pr yard. Two specials in Bleached Table Damasks, manufacturer's remnants, about half their value. 16 Different patterns.

THIS WEEK'S BASEMENT SPECIALS.

Housefurnishings

Cut Glass, Salt and Pepper Shakers with sterling silver tops, special **29c**

Tea Pots, Pekin shape, in white enameled ware, the 2 qt. size, special **48c**

Toilet Sets, Best grade of American Porcelain, neat decorations, roll bowl, special **1.98**

Parlor Brooms, Good quality green corn, with three rows of sewing, nice light weight, special **19c**

Covered Dishes, In best English Porcelain, blue decoration, round and oblong shape, special **49c**

Coal Hods, Made of heavy black iron Japanned, regular family size, special **19c**

Double Boilers, Blue and white enameled ware, covers to match, seamless, worth at regular price 1.25, special **85c**

Parlor Lamps, Handsome decorations, central draft burners and lift out oil pots, regular 2.00 lamp, special at **1 69**

Wash Tubs, The medium size, painted white inside and grained outside, special **59c**

Galvanized Pails, Full 10 qt. size, extra heavy quality at the special price of **10c**

Clothes Baskets, Extra quality willow, the large size, worth at regular price 98c, special **79c**

Cups and Saucers, In best quality English porcelain, new shape, usually per set 48c, special **39c**

Furniture Dep't.

Parlor Rockers, in solid oak golden finish, cobbler and saddle seats, regular 3.00 chair at **1.98**

Morris Chairs, solid oak golden finish frames with spring seat and velour covered cushions, regular 6.50, special **4.98**

Jardinier Stands, in oak and mahogany and also in Bamboo with straw tops, round and octagon shape, special **49c**

Bed Outfits, including full size iron bed, all iron woven wire springs and soft top excelsior filled mattress, special **4.98**

Sideboards, in solid oak with large mirror and lined drawer for silver, worth to buy regular 12.50, special **9.98**

India Seats, in golden oak and mohogany finish, nicely covered with velour, regular price 1.48, special **98c**

Odd Dressers, in solid oak with swell top and top drawer, large oval French plate mirror, worth usually 9.98, special **7.98**

Dining Tables, size of top 42x42 inches extending to 6 feet, spiral shaped legs, a solid oak table, special **6.98**

Cotton Felt Mattresses, in two parts, full size and best quality ticking, equal to any made, weight 40 lbs. special **9.50**

Centre Tables, in solid oak golden finish, size of top 24x24 inches, heavy turned legs with brass claw feet, special at **1.48**

WOODHULL & MARTIN,

234 236, 238 and 246 WEST FRONT STREET.

Maids' Aprons

with bib and bretelles, embroidery and hemstitched,

AT PECK'S.

S. Scheuer & Co.,

GROCERS AND BUTCHERS,

Are offering these Special BARGAINS for FRIDAY AND SATURDAY:

Fresh Jersey Pork Roast or Chops 12½c lb	Best Sugar Cured Hams, 12c lb	Fresh and Tender Legs of Lamb or hindquarter, 14c lb

Fancy Roasting Chickens, lb	14c
Canada Legs of Mutton, lb	12c
Fresh Pork Sausage, 2 lbs for	25c
Best California Hams, lb	9c
Lean Breakfast Bacon, strip, lb	14c
Lean Salt Pork, lb	13c
Chuck Roast or Steak, lb	10c
Shoulder Lamb Chops, lb	12c
Lamb for stewing, lb	5c

Scheuer's Pride Washing Powder 4 lb pkg 12c	Morgan's Soapolio 5c cake	Star Gelatine 5c pkg
Uneeda Biscuits 4c pkg	Campbell's Soup Assorted, 7c can	Strong Ammonia Black Diamond Brand 4c bottle.

Best Minnesota XXXX Flour, per bbl	4.50
" " " " 24½ lb bag,	57c
Fresh Western Eggs, doz	20c
Fairbank's Best Lard, lb	9c
Best Full Cream Cheese, lb	14c
Neufchatel Cream Cheese, each	4c
Best Elgin Creamery Butter, lb	25c
Best Laundry Starch, lb	4c
New California Apricots, lb	14c
New California Peaches, lb	12c
New California Prunes, large size, 3 lbs	22c
Sardines (American), in oil, box	4c
Potted Ham or Tongue, can	4c
Shredded Codfish, pkg	4c
Boston Baked Beans, plain or sauce, 3 lb can	8c
Corn, new, sweet and tender, can	7c
Horse Radish, fresh ground, bot	9c
Pepper Hash, a nice relish, bot	9c
Fancy Cape Cod Cranberries, qt	9c
Fruit Jam, strawberry or raspberry, 1 lb jar	10c
Maple Sugar, new, 1 lb cake	13c
Choice White Potatoes, pony basket	25c
Sweet Potatoes, very fine, pony basket	20c
Fancy Head Lettuce, large heads	5c
Choice Crisp Celery, bunch	12c

S. SCHEUER & CO.

3.98 & 4.98 Suit Sale

Just received from our Wholesale Department, 740 Broadway, New York—

400 SUITS

of fine Cassimere, Worsted and Cheviot Cloth, in the new Oxford Grey, Brown and Green patterns, cut in the latest Military style, lined with good Mercerized Farmer's Satine and made to wear. Rare values at double the prices we are asking.

MEN'S SUITS—in Oxford, Over plaids and stripes, made and lined in the best style. All wool and fast colors..... **3.98**

MEN'S SUITS—in fine Worsted Cassimere or Oxford materials, all the newest designs, all wool and color guaranteed..... **4.98**

OVERCOATS—in Black, Brown, Blue and Grey Kerseys and Meltons, worth double. While they last,..... **4.98**

Fine Oxford Grey and Black Melton OVERCOATS, sizes 34 to 46, faced back over shoulder and lined with heavy serge..... 6.48

A fine line of Boys' Suits and Overcoats at the same greatly reduced prices. A purchase here means a saving of ONE-HALF on this Fall's Suits and Overcoats.

A full line of Hats and Men's Furnishing Goods and at prices that will surprise you by their lowness.

Just received 500 pairs of WERNER'S famous 98c PANTS. Seven new patterns to select from.

A sale that smashes prices and does not injure quality.

WERNER'S CLOTHING HOUSE

206 West Front St **See Window Display**

W. L. DOUGLAS $3.00 and $3.50 SHOES. . . .

AROUND THE CORNER

These Shoes are one of the oldest advertised Shoes in the country. And why? Simply because they are made of finest leathers and the best of UNION SKILLED LABOR, combined with newest shapes and styles.

One agency in Plainfield.

A. WILLETT & SON, 107 Park Ave.

ROYAL
BAKING POWDER

Makes delicious hot biscuit, griddle cakes, rolls and muffins.

An absolutely pure, cream of tartar powder.

ROYAL BAKING POWDER CO., 100 WILLIAM ST., NEW YORK.

SUBURBAN DEPARTMENT

The Daily Press may be obtained from any of the following agents for 10 cts a week:—

DUNELLEN—Wm. Giddis.
NEW MARKET—Harry Kouyon.
BOUND BROOK—Union News Company.
SOMERVILLE—Drake & Co., John Gernert.
WESTFIELD—C. F. Wittke, Irving Lipscomb
SOUTH PLAINS—Chas. Elliott.
SOUTH PLAINFIELD—Ralph Eckert.
CLINTON AVENUE—John Ryan.
FANWOOD—Chas. Elliott.
ESTHERWOOD—L. Uhdal, Geo. Brick, A. Neal.
(The Press is also on sale at station.)

NEWS OF NEAR NEIGHBORS.

INTERESTING NOTES FROM PLAINFIELD'S SUBURBAN TOWNS.

Daily Budget Of News Gathered By The Daily Press' Corps Of Special Correspondents.

DUNELLEN.

(Special Correspondence.)

Dunellen, Nov. 7—The death of Mrs. Esther McMillan, an aged woman, who has been an invalid for some time, occurred Tuesday afternoon. Mrs. McMillan was sixty-eight years old and leaves a large circle of friends. The funeral took place this morning at 10 o'clock from her late residence on Greenbrook road.

There is a good deal of talk among the young people in town about arranging a series of dances to take place every two weeks throughout the winter. If the plan is carried out, Apgar's hall will be hired and the first dance held two weeks from tomorrow night.

Mrs. Lewis Titsworth attended the funeral of her brother, Theodore Morgan, Tuesday, in Brooklyn. Mr. Morgan was at one time a resident of the borough and had a large number of friends here.

Christian Schepflin entertained some of the members of the Middlesex Bowling Club at his greens on Grove street Tuesday, and the day was spent in rolling friendly matches.

Rev. Father Kerr, who has recently succeeded Rev. Father Bogard, as rector of St. John's R. C. church, expects to take up his residence with his family in town shortly.

Harry Ling gave a magic lantern show at his home on Dunellen avenue. The entertainment was attended by a number of his young friends.

William Dealaman spent Tuesday with his father, Adam Dealaman, in Knowlton, N. J.

W. L. Larrabee received a large shipment of New York State potatoes yesterday.

Mrs. J. N. Apgar is entertaining her sister, Miss Annie Campbell, of Martinsville.

Alfred Wilson, of New Brunswick, spent yesterday with his father, J. Y. Wilson.

Mrs. Emily Apgar has returned from a visit with Flemington relatives.

Considerable money changed hands as the result of the election Tuesday.

Mrs. Everril Gordon has been entertaining friends from Elizabeth.

Mrs. Charles Dodwell has been entertaining out-of-town friends.

Lud Frezee has started painting G. W. Day's new house.

Mrs. Annie Abbott visited relatives in Westfield yesterday.

Chas. Clark spent yesterday in Bound Brook.

NEW MARKET.

(Special Correspondence.)

New Market, Nov. 7—The members of the Christian Endeavor Society of the Seventh-Day Baptist church tendered a surprise party Tuesday evening to Mr. and Mrs. Wm. Ackerman, two of their fellow members. They first met at the home of A. H. Burdick and then proceeded to Mr. and Mrs. Ackerman's in a body and took them completely by surprise. They soon recovered themselves, however, and made the evening a pleasant one for their friends in every respect. Refreshments were served before the guests departed for their several homes.

After the regular practice last night, the members of the band gave a parade and impromptu concert in honor of the Republican victory.

Friendship Circle held its first meeting of the season yesterday afternoon at the home of Mrs. William Dunham

Joseph Kelley is spending several days hunting in Hunterdon county.

J. E. Meeker left this morning for a hunting trip in Franklin Park.

The G. E. Club met last evening at the home of Miss Cora Dayton.

George Harris has secured a position in Plainfield.

Mrs. Meenlin visited in Plainfield yesterday.

PLAINS AND FANWOOD.

(Special Correspondence.)

Scotch Plains, Nov. 7—Some careless hunter set the underbrush on fire yesterday on the Cole property near the swamp. The principal damage done was the burning of line fences and woodland.

The members of the Young People's Literary Society of the Methodist church met last evening and enjoyed a reading and study of one of Coleridge's works.

Mrs. Wm. B. Buckley and daughter, Miss Evelyn, who have been spending the summer among the Massachusetts hills, have returned home.

A delegation from Fanwood Council will journey to Roselle tonight and work Fanwood's side degree upon a candidate of Roselle Council.

Mr. and Mrs. Osborne W. Bright, of New York, are stopping with the latter's parents, Mr. and Mrs. A. D. Shepard.

John Thys, of New York, has returned home after a pleasant visit with his brother, Joseph Thys, of Terrill road.

A teachers and officers meeting of the Baptist Sunday-school was held at the home of Rev. G. M. Shott last night.

Mr. and Mrs. Townsend, who have been occupying the Dobbins house on Front street, have moved to Westfield.

Fanwood Bucket and Engine Company held its regular monthly meeting in its rooms last night.

SOUTH PLAINFIELD.

(Special Correspondence.)

South Plainfield, Nov. 7.—Mrs. T. C. Laing spent Monday at the home of Mrs. Jos. Eckert, of Plainfield.

Samuel R. Manning has returned home from a visit at Newark, where he attended the tenth anniversary of the wedding of his son, Marcus W. Manning, formerly of South Plainfield. With the exception of seven all the wedding guests were present at the anniversary celebration.

The farm occupied by L. C. Block and formerly belonging to the Marclay estate has been sold.

Firman Arrowsmith has secured a position as wiper at the Lehigh Valley Railroad yards.

The Woman's Missionary Circle will meet this afternoon at the home of Mrs. Ida Harris.

E. J. Tappen is confined to the house by a severe attack of rheumatism.

Mrs. William B Manning is much improved from a recent severe illness.

Washington Camp No. 41, P. O. S. of A., will meet this evening at 7:30.

Mrs. Samuel Dayton is entertaining Miss Eliza Ten Eycke, of Plainfield.

Mrs. Ida Harris has been entertaining Miss E. TenEyck, of Plainfield.

Mrs. John C. Morris has been entertaining friends from Orange.

BIRTHDAY PARTY.

Given to Mrs. Caroline Giddis by Her Friends in Ladies Society.

The Ladies Society of the Gesang and Turn Verein gave a birthday party at Saengerbund Hall, last evening, in honor of the birthday of Mrs. Caroline Giddis, of Grove street. All the members were present and an enjoyable time was had.

Before midnight a supper was served, the tables being tastefully decorated with flowers. In remembrance of the occasion the members presented to Mrs. Giddis a handsome toilet set.

To Organize Westfield Barbers.

A delegation from the Local Journeymen Barbers' Union, No. 315, will go to Westfield this evening and make a second attempt to organize the tonsorial artists of that place. This will be accomplished as soon as the question of Sunday closing can be settled, which at present is the only objection raised. The local organization also intends to visit the Metuchen barbers and have them enter the union.

Former Plainfielder Elected.

A great victory was won Tuesday by Edward R. Finch, a former Plainfielder, who was the candidate of the Fusion forces for Assembly in the Fifth district of New York. Mr. Finch received a plurality of 1600 over his Tammany opponent and even received more votes than Low, who swept the district. The new assemblyman is a son of Edward L. Finch, of Park avenue.

All Danger is Over.

Borough Health Inspector Pangborn has raised the quarantine from the houses of Calvin Sutton, on Chatham street, and Ralph Robson, on Stone street. Both places have been thoroughly fumigated. Mr. Sutton's daughter, Madeline Sutton, has recovered from scarlet fever, and Mr. Robson's son, Robert Robson, died from diphtheria.

Proposals for Flagging and Curbing.

Street Commissioner Gavett is getting proposals for curbing and flagging to be done in various parts of the city where the property owners have not complied with the notices given by the Common Council. The work will require some time but when completed will add greatly to the appearance of several sections of the city.

Was a Visitor at Watchung.

Mrs. Henry Eimann died last Sunday evening at her home in Newark after a long illness with a complication of diseases. She was a sister of Louis Volz, of Johnston's Drive, and was well known at Watchung, where she used to spend her summers. The funeral services were held yesterday from the late residence at Newark.

Death of Mrs. Hasbrouck.

Many friends will regret to learn of the death Tuesday, of Mrs. Margaret Newland, wife of J. A. H. Hasbrouck, of Brooklyn. Mrs. Hasbrouck was a resident of Plainfield for many years before removing to Brooklyn, and her many sterling qualities of mind and heart won her a large circle of friends.

Funeral of Wm Lyon.

The funeral services of William H. Lyon, of White Plains, N. Y., took place this afternoon at the Memorial M. E. church, of White Plains. Mr. Lyon was formerly a resident of this city.

Visited Newark Institute.

A delegation from the Plainfield Primary and Junior Sunday school Teachers' Union attended the annual Institute of the Newark Union held yesterday afternoon.

The Business Men's Religion.

The subject for the prayer-meeting at Trinity Reformed church, last evening, was "The Business Men's Religion." The offering was for the improvement fund.

Will Speak on Early Closing

Sunday morning, previous to delivering his sermon, Rev. Dr. Schenck, of Trinity Reformed church, will speak on the subject of early closing of the stores.

Of Interest to Young Men.

The service at Trinity Reformed church Sunday evening will be in the interest of young men, and an offering will be received for the local Y. M. C. A.

Can It Be True?

It has been reported that the Elizabeth, Plainfield and Central Jersey Street Railway Company intends putting handsome new trolley cars on the local lines.

Church Workers' Fair.

The Circle of Earnest Workers of Bethel chapel will hold a fair in the chapel November 20, 21 and 22.

NEUMAN BROS'

CELEBRATED

White Label Can Goods,

1901 packed, have arrived and you are invited to inspect them. Quality, sweetness and flavor never better.

APPLES, FRUITS, ORANGES, GRAPE FRUIT, VEGETABLES, BUTTER, ETC.

First-class Goods. Prompt Attention. Quick Delivery.

Watchung Ave. and Fifth St.

DEATH IN DUNELLEN.

Charles Carpenter Passed Away After Residing There Twenty-Five Years

(Special to The Daily Press.)

Dunellen, November 7—Charles Carpenter, a prominent citizen of this place, died at his home on Grove street, last night at midnight. Mr. Carpenter had been unwell for some time past, and last week caught a cold which developed into pneumonia to which disease he finally succumbed.

Mr. Carpenter was fifty-one years old and has lived in the borough for the last twenty-five years. Up to a few years ago he was connected with the Central Railroad of New Jersey. He was a member and a regular attendent of the Presbyterian church and an earnest christian worker. He was also secretary of the local camp of the Independent Order of Foresters, which organization will attend his funeral in a body. He leaves a widow and two sons, besides a large circle of acquaintances.

The Children's Friend.

You'll have a cold this winter. Maybe you have one now. Your children will suffer too. For coughs, croup bronchitis, grip and other winter complaints One Minute Cough Cure never fails. Acts promptly. It is very pleasant to the taste and perfectly harmless. C. B. George, Winchester, Ky., writes "Our little girl was attacked with croup late one night and was so hoarse she could hardly speak. We gave her a few doses of One Minute Cough Cure. It relieved her immediately and she went to sleep. When she awoke next morning she had no signs of hoarseness or croup." L. W. Randolph.

For the Juniors.

The Junior girls of the Congregational church will meet the pastor for rehearsal Friday afternoon at 3:45 o'clock. The Junior boys and all other boys of the Sunday-school between the ages of twelve and sixteen, are invited to the pastor's house for a crokinole party at 7:15 Friday night. The Junior boys are asked to bring with them the copies of songs which they made last week.

The Next in the Series.

It is possible that the Retail Clerks' Association will attend divine service Sunday evening at the First Baptist church. An effort is being made to arrange for a discourse by Dr. Yerkes.

Secured a Pension.

Justice V. W. Nash has succeeded in securing a pension for Mrs. Edward C. Morse, of Jackson avenue.

Over 100 Styles

Of woolens to select from, newest colorings, choicest fabrics.

A beautiful assortment of suitings to order at $18. Fall overcoats $15 up.

M. J. CASHIN

TAILOR. 125 Park Ave.

LECTURE.

"CHRISTIAN SCIENCE—A DELUSION,"

BY

Rev. J. M. Buckley,

D. D., LL. D.

Front St. M. E. Church, Thursday, 8 p. m., Nov. 7.

Admission - - - 35 cents.

Reserved Seats (50c) on sale at Armstrong's Drug Store on and after Nov. 1. 10 29 9

HABIT CONTROLS EATING

more than one realizes, but you ought to eat good food, especially fresh

SEAFOOD

you will find here. Lovers of a good fish dinner will find their favorite Fish here in excellent condition; also

Cape Cod Scallops, Rockaway, Maurice Cove and Bluepoint Oysters, Princess Bay Clams and all kinds of Smoked & Salt Fish.

Fred Endress,

Seafood Department.

131-135 West Front Street. 1172

CITY NATIONAL BANK

Cor. Front St. and Park Ave.

CAPITAL, $150,000.

Surplus & Undivided Profits, $100,000.

J. F. HUBBARD, President.
J. T. CLASSON, Vice-President.
WM. F. ARNOLD, Cashier

DIRECTORS.

J. F. Hubbard, Jas. T. Classon, Louis K. Hyde, H. G. Runkle, Walter Scott, W. F. Arnold, J. K. Myers, J. F. MacDonald, J. H. Coward,

General Banking and Collection Business Transacted. Drafts and Letters of Credit Issued on all parts of the World.

SAFE DEPOSIT VAULTS

Boxes $5 per year and upwards. Valuable trunks and silverware taken on storage Custodian of wills.

VAN ARSDALE'S SHOE STORE

THE HEYWOOD $4.00 -SHOE- $4.00

No better shoe made for that price, and a shoe known throughout the country for service. We sell them, and have sold them for years, and know they are right. Have you seen our fall and winter styles for women?

They're great.

M. C. VAN ARSDALE,
127 EAST FRONT STREET.

Dime Savings Institution,

OF PLAINFIELD, N. J.,

No. 110 East Front Street.

Interest paid on all sums from $5.00 to $2,000. Interest payable July 1 and Jan. 1.

J. FRANK HUBBARD, President
W. F. ARNOLD, } Vice-
JEREMIAH MANNING, } Presidents.
JAMES C. POPE, Treasurer

Use Press Want Ads.

Crosby & Hill.

OIL HEATERS.

After a careful and thorough test and examination of the various Oil Heaters made by the manufacturers, we purchased what we considered the best and most satisfactory ones that could be obtained. We guarantee each stove to give satisfaction, no smoke, no smell and a good strong heat.

The "Brightest and Best"

10-inch circular wick, fancy perforated drum, brass oil tank, patent oil indicator, with Japanned base 3.25
With nickel base 3.50

Florence

White flame oil heaters, circular burner, central draft, steel oil reservoir, visible flame, bail for carrying, nickel plated castings, price 3.50

The "Brooklyn"

Table top heater, mounted in a cast iron frame, nickel plated radiator top, castings black and gold, oil reservoir holds 4 quarts, will burn 9 hours with one filling, handsome in appearance, price $5

The "Banner"

33 inches high, 12-inch circular wick, nickel plated base, a heater for larger than ordinary sized rooms, without a doubt the most handsome and best heater made, price 7.98

HALL LAMPS.

Having received a large number of Hall Lamps we offer them to you at very low prices that are within reach of all.

Pretty shaped Globes, neat spiral design, white or red, complete with lamp 98c

Round satin finished Globe, etched flowers, brass trimmings, comp. with lamp, 1.39

THE "GEM" FOOD CHOPPERS.

This Chopper is an "up-to-date" kitchen utensil—a combined luxury and necessity which saves time, lightens labor, and does better work than the old fashioned chopping bowl and knife, the place of which it takes.

Each chopper is supplied with four steel cutters. They chop—do not tear, mash, squeeze or grind—in pieces of uniform size. It is easy to operate, easy to understand and easy to clean, its cutter is also supplied with a nut butter masher; cutter complete - - 85c

"G" Stove Pipe Enamel

This enamel gives a rich permanent, gloss black finish to stove pipes, registers, radiators and all iron works, saves labor and prevents rust, ready for use, applied with a brush like paint,

½ pint can 15c

"G" Varnish Stains

Ready mixed for use and can be easily applied. These are intended for the restaining of old furniture and the imitation of hardwood finish on soft woods. These stains are made in the following cols: Lt. oak, dark oak, walnut, mahogany, rosewood, cherry, forest green, ½ pt can 15c
1 pt can 29c

GREAT SALE! GREAT SALE!

Ladies' Suits, formerly 16.50, at..10 75
Ladies' and Misses Raglans formerly 15 00, at.....9.98
Women's Dress Skirts, positively worth 5 50, at.....2.75
Women's Walking Skirts, a bargain, 4 75 .....2 50
Black Silk Dress Skirts, regular price 14 00, at.....8 98
Golf Capes, worth 6 50, at..... 3.75

Ladies' and Misses' Cloaks, a handsome tailored Jacket, reduced to.....4 98
Ladies' Kersey Jacket, positively worth 13.50, at.....7.98
Ladies' Three quarter or Automobile Coats, reg price 14 00 at....8.98
Misses' Fillet Coats, regular price 4.90, at.....2 98
Children's Reefers at cut price....1.98
Fur Scarfs at a bargain for.....1 49

The PARIS CLOAK STORE, 326 WEST FRONT ST. NEAR GROVE ST.

The Big Sale Advertised by the Star Clothing Company, of 207 West Front Street,

Consult Your Neighbors.

Plainfield, N. J., and in which particulars prices were given in Friday and Saturday's papers, has sold more goods for us than any previous sales. A perfect stream of people all day Saturday clamoring after the biggest values ever given by any store in this city. This Sale is for 10 days only, and all who want to buy Clothing and Furnishing Goods at 50 cents on the dollar should come now, as you never have or will buy bigger values than this store is offering for these 10 days.

Star Clothing Co.,

207 West Front Street, Plainfield, N. J.

Ostrich Feather Pompons 69c

Bonn's 140 WEST FRONT ST.

Beaver Hats, $2.25, $2.75.

Stylish Flannel Waists

made of French Flannel, tucked all over, box pleats or stitched tucks, several styles, twenty colors, only - $2.75

USE PRESS WANT ADS

At L. W. RANDOLPH'S 143 W. Front Street.

CHOCOLATE CHIPS
JUST RECEIVED.

They are one of the most enjoyable confection ever introduced in the home.

40c lb 10c ¼ lb pkg.

L. W. Randolph,

PRESCRIPTION PHARMACIST.
143 West Front Street. Tel. Call 109.

PAN-AMERICAN CONGRESS.

A Court of Claims Proposed For Adjusting Differences.

CITY OF MEXICO, Nov. 7.—Yesterday morning the pan-American congress decided to go into secret session to hear the project of the arbitration treaty proposed by the Mexican delegation. The votes against the secret session were those of Paraguay, Argentine Republic, Bolivia and Peru—4 against 15. The press representatives were compelled to vacate the hall.

After the proposed arbitration treaty had been reviewed in secret session the doors of the conference hall were again opened to hear the proposal of the Guatemala delegation for a convention for the pan-American court of claims. The proposed convention, among other things, provides that, with the object of facilitating the adjustment of controversies which the several governments participating in the convention may have been unable to settle diplomatically, the high contracting parties agree to submit to the court of claims all pending and future questions between governments of any of the participating powers and citizens of any of the other powers provided that the claimants in such cases shall not have served as enemies of the government against which the claim is brought or shall not voluntarily have aided them. It shall be obligatory to present such cases to the court for adjudication, but the claimant must first show that he has exhausted all legal resources in the tribunals of the country against which the claim is preferred when the claim is of a nature to be a proper subject for the action of these tribunals.

LI HUNG CHANG DYING.

Latest News From Peking Gives No Hope For the Earl.

PEKING, Nov. 7.—The physicians who visited Li Hung Chang late Tuesday night found him in good spirits, though extremely weak as the result of sitting up and working in defiance of their instructions. When they called yesterday morning, they found him unconscious and sinking rapidly. It was announced at noon that Li Hung Chang could hardly live three hours longer.

At 9 o'clock last evening Earl Li was still breathing and displaying unexpected vitality. The burial clothes have already been put on. The courtyard of the yamen is filled with life-size paper horses and chairs, with coolie bearers, which his friends are sending, in accordance with Chinese custom, to be buried when he dies, in order to carry his soul to heaven.

Several of the ministers of the powers have called to express sympathy.

The Chinese officials are somewhat uneasy concerning the effect his death will have on the populace, and to guard against a possible antiforeign demonstration the Chinese generals have disposed the troops about the city in such a way as to command the situation. Trouble, however, is extremely improbable.

AN ATLANTA THEATER BURNED.

Fire Discovered During a Performance—Audience Safely Dismissed.

ATLANTA, Ga., Nov. 7.—The Lyceum theater, Atlanta's vaudeville house, has been destroyed by fire. A performance was being given when the fire broke out, but the audience was dismissed in time to prevent a panic. Fred Jones, a fireman, was rescued, badly burned, from an upper window, and Roy Danner, an electrician, was injured by a fall.

Only a portion of the wardrobes of the twelve people playing at the Lyceum this week was saved. All the scenery was burned.

R. Coley Anderson, the lessee and manager of the theater, says the loss will be about $75,000, with insurance of $45,000.

The Japs to Economize.

YOKOHAMA, Nov. 7.—The Japanese government has decided to institute economies and to effect other measures in order to offset the failure to sell bonds in the United States. The issue of exchequer bonds of the value of 10,000,000 yen has been only a partial success.

Ten Perish In Theater Fire.

IRONWOOD, Mich., Nov. 7.—Ten lives were lost and four buildings were destroyed by a fire which started in the Klondike theater at Hurley, Wis. The Klondike was a vaudeville theater, and all of the dead and injured were performers. Most of them lived at Hurley.

Will Accept Canada's Offer.

LONDON, Nov. 7.—The British war office, it is understood, will accept Canada's offer of a strong cavalry contingent for service in South Africa.

New York Markets.

FLOUR—State and western strongly held above buyers' views; Minnesota patents, $3.75@3.95; winter straights, $3.30@3.45; winter extras, $2.60@2.85; winter patents, $3.50@3.85.

WHEAT—Opened strong on cables, foreign buying and a good speculative demand, but later yielded to realizing; December, 78¾@79⅛c.; May, 80¾@80⅞c.

RYE—Dull; state, 57@58c., c. i. f., New York, car lots; No. 2 western, 63c., f. o. b., afloat.

CORN—Strong at first on cables and heavy buying, after which it dropped off with wheat; December, 65⅝@66c.; May, 66¼@66¼c.

OATS—Firm, but quiet; track, white, state, 42½@47c.; track, white, western, 42½@47c.

PORK—Steady; mess, $15@16; family, $17.25@17.50

LARD—Steady; prime western steam, 8.90c.

BUTTER—Firm; state dairy, 14@21c.; creamery, 15@23½c.

CHEESE—Quiet; fancy, large, colored, 9⅛@9¾c.; fancy, large, white, 9⅛@9¾c.; fancy, small, colored, 10¼@10¾c.; fancy, small, white, 10¼c.

EGGS—Strong; state and Pennsylvania, 23@24c.; western, candled, 20@23c.

SUGAR—Raw quiet; fair refining, 3¼@3 5-16c.; centrifugal, 96 test, 3⅝c.; refined quiet; crushed, 5.00c.; powdered, 5.20c.

MOLASSES—Steady; New Orleans, 37@42c.

TURPENTINE—Dull at 38@38½c.

RICE—Steady; domestic, 4@6½c.; Japan, 4⅜@5¼c.

TALLOW—Dull; city, 5¼c.; country, 5⅛@5⅜c.

HAY—Steady; shipping, 60@65c.; good to choice, 85@95c

MILK DEALERS.

Milk—

A pleasant drink,
a source of health,
a flesh builder,

Or—

A cause of constant trouble, attenuated children, possible disease.

Which kind do you prefer?

Those who wish the best should place their order with us.

Plainfield Milk & Cream Company.

MARCHANT BROS. Tel. 822.
327 WATCHUNG AVE.

SOUR MILK

One of the most provoking things that can happen to the housewife is to find at meal time that the milk has soured. But that is nothing to the suffering of the children who depend largely on milk for food.

Customers of Lindsay & Son have no trouble with the milk; always sweet and clean and pure. A postal card will bring one of their wagons to your door.

Plainfield Board of Health Certificate No 1.

WM. LINDSAY & SON,
Netherwood Farm, Mountain Ave.

Hare, Partridge, Grouse, Pheasants, Quail and Woodcock. Rabbits 50c a pair, and the best Meats the market affords.

PEACE IN THE FAMILY

often depends upon what the male members have for dinner. A tough piece of meat disturbs the masculine mind. Our customers are always cheerful for we supply them with the best Meats raised in this country, and do not charge much for them. Our home dressed Poultry, Jersey Spring Lamb, Jersey Pork and Canada Mutton; all great advertisers making friends and customers.

FRED ENDRESS,
131-135 West Front Street.
Branch 208 Muhlenberg place.

JERRY FOSS,
Model . . . Seafood Market
106 Park Avenue.

Dealer in all kinds of Salt and Fresh Water Fish, Oysters and Clams. All kinds of Salt and Smoked Fish.

....Orders called for and delivered.....

Andrew Roach,
.....Dealer in.....
Pennsylvania & New York BLUE STONE
Flagging and Curbing.

First-class work at Lowest Prices and done to entire satisfaction.

Office and Yard—
300 Richmond St., Corner Third St.
Residence—341 East Fourth Street. 9 14 2m

LACE CURTAINS

are not easily cleaned right. Careful handling is necessary. Eleven out of twelve can't do it; the City Steam Laundry can. Use common sense in sending them out. Reliable is our establishment. Try it and you will find it one of the greatest in the State. No one ever complained of our work. Send us word and we will call for goods. Lace curtains and blankets cleaned for 50c a pair.

City Steam & Hand Laundry,
23 Somerset Street. Tel. 751.
Morey & LaRue, Proprietors.

PIANOS McPHAIL, KIMBALL, HINZE and WHITNEY.

Sold on easy payments. Old instruments taken in exchange. A liberal discount for cash. A full line of Sheet Music, all the popular hits. Also agent for the world-renowned

WHITE SEWING MACHINE.
Needles, Shuttles and parts for all kinds of Machines.

G. H. KENYON.
315 W. Front Street, Plainfield, N. J.

Flynn Bros., SHOE DEALERS,
222 WEST FRONT STREET.
Near Music Hall,
PLAINFIELD, N. J.

We can fill your shoe wants with comfort, economy and service. Goods selected from the best manufacturers, whose goods

Have stood the test for years.

A. H. ENANDER,
Sanitary Plumbing, Gas Fitting, Steam and Hot Water Heating.
Contractor for sewer connections.
210 PARK AVE.

Have You Tried
THE PARK BRAND COFFEE
Have Some Sent to Your House.
NONE BETTER.
W. W. DUNN
PARK GROCER.
Duer St., cor. Lincoln Place.

E. B. MAYNARD. NEW SHOP NEW FURNITURE BEST SERVICE
Tonsorial Artist. ALSO CHOICE CIGARS
141 North Ave., Plainfield, N. J.

J. C. Pope & Co., INSURANCE AGENTS.
110 East Front St., Plainfield, N. J

COLLIER, OPTICIAN
EYES EXAMINED FREE.
103 Park Ave., Plainfield. Estab. 1869.

JOHN G. BANTLE,
—FIRST-CLASS—
Ladies' and Gent's Tailor.
428 Watchung Ave.
Specialty of Riding habits and Bicycle Suits.
TELEPHONE 128.

The fat undertaker,
Who plants by the acre,
Poor victims of cough and cold,
Is sighing and crying,
For we've all stopped dying
Since Brazilian Balm was sold.
And for those who desire
Not just yet to go higher
It is worth its weight in gold.

For sale by all druggists. L. W. Randolph, Wholesale Agent.

AMOS H. VAN HORN LIMITED

No "Risks" to Run no annoying "old style" catechism to go through when you buy goods at "Everybody's Store." The same low prices as well as the same **consideration** shown whether you pay cash or prefer accommodation. Particularly good news this week—read it through.

$3.49.
Polished Mahogany Finish Rockers, $4.50 previously.

$5.49.
Solid Oak Chiffoniers—5 drawers, panel sides, value $8.00.

$5.69.
For a line of $10.00 white enamelled beds—brass rods at head and foot. A beauty.
Get a "New Domestic" Sewing Machine into your home—chain and lock stitch.
(Cash or Credit.)

$8.69.
Solid Oak Extension Table—5 heavy, turned legs—new and pleasing in pattern. A $13.00 value.
A great, big Dept. given up to Dining Furniture—every single necessary piece—all sorts of patterns.

Stoves! Go East or West, North or South, you'll never find a better assorted, more reliable stock of Stoves. Our expert stove buying protects you in quality—our low prices protect you in pocketbook. **Ranges!**
Ranges, all sizes—self-feeding parlor stoves, cylinder, pot, globe and laundry stoves, and oil heaters.
And, best of all, the Portland Range, $15.00 upward.

Carpets! Another "star" Dept. filled with the best sort of Carpets and Rugs at smallest prices in all Newark. **Rugs!**
Heavy Ingrains, 29c, 35c, 42c yard.
All Wool Ingrains, 53c, 60c, 69c yard.
Moquettes for 80c, 98c, 1.15 yard.
Good Brussels, 49c, 50c, 63c yard.
Japanese, Moquette, Smyrna, Wilton, Axminster and Daghestan Rugs—Ingrain Art Squares, Linoleums, Oilcloths and Mattings—very small prices.

Note first name "Amos" and "No. 73" before entering the store.

Amos H. Van Horn, Ltd.

Be sure it's "No. 73" and you see the first name "Amos" before entering our store.

CASH OR YOUR OWN TERMS. FREE DELIVERIES. **73 MARKET STREET,** Near Plane Street, West of Broad.

A Private Delivery Wagon Sent on Request. "Telephone 580."
Send for New 42-Page Catalogue.
Car Fare paid to out-of-town Buyers.

COAL OR ASHES,

Which? The choice really rests with the purchaser. If you choose to buy inferior fuel you have an excess of ashes. If you buy our

LEHIGH COAL

you have little ash and much heat. Tests of the output of various mines shows this coal to possess the largest percentage of carbon.

BOICE, RUNYON & CO.,
PARK AVE. AND RAILROAD

A housekeeper living in Pennsdale, Pennsylvania, had a severe spell of indigestion last Fall which was very obstinate, but after using about one dozen cartons Ripans Tabules, was greatly benefited, and now only uses them occasionally. I do all I can toward recommending Ripans Tabules, she writes, and expect to keep them in the house for future use. Am forty years old.

WANTED—A case of bad health that RIPANS will not benefit. They banish pain and prolong life. One gives relief. Note the word. No substitute. RIPANS, 10 for 5 cents, may be had at any drug store. 1,800 testimonials will be mailed to any address for 5 cents, forwarded to the Ripans Chemical Co., No. 10 Spruce St., New York.

Press Want Ads Bring Results.

L. Cronk & Son,
DEALERS IN
Fine Cabinet Mantels.
Mosaic and Ceramic Tile.
Tile-Work of Every Description laid by experienced workmen
GAS LOGS, GAS GRATES and Everything for the Fireplace.
191 North Ave.
JOHN LLOYD, Manager.
Telephone 1234.

McCullough's STEAM MILL,
21 Steiner Place, North Plainfield.
R. H. McCULLOUGH, Prop.
Sash, blinds, doors, mouldings, scroll sawing, turning, etc. Estimates cheerfully furnished.

L. MORALLER & SON,
Watchmakers and Jewelers.
219 Park Avenue.

Use Press Want Ads

DRUGGISTS
Powers'
Honey Coltsfoot & Tar
will rid you of the most troublesome kind of a cough. Price 25c
POWERS' SOMERSET PHARMACY.

Plainfield, N. J., Oct. 31, 1901.
HEPBURN & CO.
Dear Sirs—Two years ago I had very bad corns and callouses on my feet, I went to a chiropodist and paid him $5.75 for taking them off. In less than a month they were back again. I then tried your CORN CURE and used only three bottles, costing 45c, and am happy to say it has taken them off completely. They have not troubled me now for over a year. I consider your HEPBURN'S CORN CURE the best I have ever used.—Yours truly, R. O. RUNYON, 629 LaGrande Ave.

HODGE'S PHARMACY,
Peter B. Hodge, Proprietor.
Y. M. C. A. Building, Tel. 210.
East Front St. and Watchung Ave.

An entire new stock. We aim to keep strictly first goods only. We offer the following specials:

Hodges' Beef Iron and Wine	50c
Emulsion of Cod Liver Oil	50c
White Pine Cough Syrup	25c
Hodge's Witch Hazel Soap, 3 cakes	25c
Glycerine Jelly for chapped hands	25c
Cream Dentrifice	25c
Little Liver Pills	15c
Hair Tonic	50c
Belle Mead Sweets	50c and 60c

Prescriptions accurately compounded at fair prices. A call is solicited.

SODA
With Fruit Syrups,
Second to None, at
Mallinson's
Liberty and Fourth Streets.
SEGARS
are one of my specialties.

After Vacation.
Sunburn, Tan & Freckles banished by using either
Elfteine,
Cressler's Fragant Balm,
Edelweiss Cream,
Cream of Cucumbers,
Milkweed Cream.
Shaw's Pharmacy.

W. W. Warnock
THE BAKER.
144 WEST FRONT STREET
COMPTON'S OLD STAND.
Bread, Cakes, Pies, Etc.
Made of the Best Materials.
EARLY MORNING DELIVERY.
Ice Cream a Specialty.

TEN EYCK & HARRIS,
—DEALERS IN—
Lehigh Valley COAL
Office 131 Watchung Ave. Branch Office Frank Rowley's Drug Store, 218 W. Front St

GOLD and SILVER
JEWELRY
Genuine Diamond Rings from $12.00 up at
Doane's, 115 Park Avenue.

DRESS NOVELTIES.

Cloth Hats—The Latest Thing In Buckles and Purses.

It is a noticeable fact that very many of the handsomest hats of the season are made of the same material as the costume with which they are to be worn.

The hat may be a Spanish turban or a toque, or one of those queer concerns which I always mentally call "stirabouts," but whatever the shape the foundation is of the same material as the costume. A toque was made to go with a suit of dark red zibeline, and all the trimming on it was a black square buckle and a black quill. One "stirabout" hat was of tan cloth, and the cloth was cut in narrow folds. These began at the center of the crown and turned round and round till the whole crown was covered. The brim was laid in folds in the same way. The trimming was a bunch of the same cloth and a plume made of black cock feathers set along each side of a stem like an ostrich feather. This was long enough to curl nearly two-thirds around the brim. These made plumes are quite fashionable, but it is curious to see so much work put on a thing which, after all, is but a clumsy imitation of the unapproachable ostrich plume.

The Spanish turban is a very becoming shape and lends itself to the flat drapery so well liked. Black velvet is one of the really elegant as well as fashionable stuffs for the foundation of all sorts of hats. The Gainsboroughs are among the favorites, but they are not so big or so flaring as formerly. Naturally they are trimmed with the black ostrich plumes to the exclusion of everything else, though some few have odds and ends of other fancies added. The toque, the three cornered hat, the Spanish turban, which is really a bolero spread out wider and flatter, and the Gainsborough in its variations are the four real foundations of all the millinery, save the little bonnets. But the small bonnets are larger than before and have so nearly the shape of the toque that one can scarcely discriminate. Many rich breasts of birds with changeable plumage, like pheasants and peacocks, are made into side plumes, and often there are two to match—one on each side, with a buckle to hold them together in the center of the front. Few flowers are to be seen this season, but many green and yellow parrots. Grebe breasts are quite well liked on the turbans. Chenille woven cloth is used for the foundation of some stylish hats, and these are always trimmed with ostrich plumes. Indeed, ostrich plumes are very much in evidence, as they should be. Nothing in trimming was ever so beautiful. All the colors are represented. A new fad is to have short tabs of velvet or some other trimming drooping nearly to the neck at the back of the hat. This caprice belongs to the Eugenie styles, which there has been such a strong effort to impose upon us poor women.

ART NOUVEAU TRIFLES.

The new skirts are not all so narrow at the top as the fashion plates would make us believe, for the majority are quite wide enough for comfortable movement, but the upper parts of the skirts do generally fit rather smoothly, while the lower part, which is most often in a shaped flounce, flares widely. The pedestrian skirt is quite as popular as ever, but where are the bicycle skirts? I begin to fear that bicycling as a fine art is going out of fashion—in favor of what? Golf, or is it automobiles? Anyhow, the walking skirts are exceptionally well designed and made, and the material of which they are composed is always in good taste.

There are very many dresses made with the square neck called pompadour, and quite as many in surplice shape. This leaves the neck covered. Many collars now lie flat and leave the neck bare, but, of course, only from the throat up. On the other hand, there are more different kinds of high collars than I have ever seen before.

As necessary adjuncts to all outdoor costumes we find such a collection of fancy leather goods and fine buckles that it becomes a duty to mention them. The purses are for the most part longer and of different shapes. Silver figures wrought in beautiful designs are set upon them. One has an elephant's head in silver, another a seated angel, another, again, has Dickens' little Marchioness, still another a lily. The new art nouveau buckles are really beautiful. The chatelaine bags are of all sorts of fine beadwork, also of different kinds of leather, such as seal, shark, snake and baby alligator skin. Chains of semiprecious stones are seen everywhere and an amount of imitation diamonds almost impossible to believe. Stars, moons, sunbursts and other designs are worn almost universally by all classes.

THE POPULAR THREE CORNERED HAT.

HENRIETTE ROUSSEAU.

"The next thing to a funeral procession for slowness," says a bachelor, "is to walk behind a lovesick couple going home from a party."

The Strange Case of Dr. Jekyll and Mr. Hyde.

By Robert Louis Stevenson.

[CONTINUED.]

"Compose yourself,' said I.

He turned a dreadful smile to me, and as if with the decision of despair, plucked away the sheet. At sight of the contents, he uttered one loud sob of such immense relief that I sat petrified. And the next moment, in a voice that was already fairly well under control, "Have you a graduated glass?" he asked.

I rose from my place with something of an effort, and gave him what he asked.

He thanked me with a smiling nod measured out a few minims of the red tincture and added one of the powders. The mixture, which was at first of a reddish hue, began, in proportion as the crystals melted, to brighten in color, to effervesce audibly, and to throw off small fumes of vapor. Suddenly and at the same moment the ebullition ceased and the compound changed to a dark purple, which faded again more slowly to a watery green. My visitor, who had watched these metamorphoses with a keen eye, smiled, set down the glass upon the table, and then turned and looked upon me with an air of scrutiny.

"And now, said he, "to settle what remains. Will you be wise? will you be guided? will you suffer me to take this glass in my hand and to go forth from your house without further parley? or has the greed of curiosity too much command of you? Think before you answer, for it shall be done as you decide. As you decide, you shall be left as you were before, and neither richer nor wiser, unless the sense of service rendered to a man in mortal distress may be counted as a kind of riches of the soul. Or, if you shall prefer to choose, a new province of knowledge and new avenues to fame and power shall be laid open to you, here, in this room, upon the instant; and your sight shall be blasted by a prodigy to stagger the unbelief of Satan."

"Sir," said I, affecting a coolness that I was far from truly possessing, "you speak enigmas, and you will, perhaps, not wonder that I hear you with no very strong impression of belief. But I have gone too far in the way of inexplicable services to pause before I see the end."

"It is well," replied my visitor. "Lanyon, you remember your vows; what follows is under the seal of our profession. And now, you who have so long been bound to the most narrow and material views, you who have denied the virtue of transcendental medicine, you who have derided your superiors—behold!"

He put the glass to his lips, and drank at one gulp. A cry followed; he reeled, staggered, clutched at the table, and held on, staring with injected eyes, gasping with open mouth; and as I looked, there came, I thought, a change; he seemed to swell; his face became suddenly black, and the features seemed to melt and alter, and the next moment I had sprung to my feet and leaped back against the wall, my arm raised to shield me from that prodigy, my mind submerged in terror.

"Oh, God!" I screamed, and "Oh, God!" again and again; for there before my eyes—pale and shaken, and half fainting, and groping before him with his hands, like a man restored from death—there stood Henry Jekyll!

What he told me the next hour I can not bring my mind to set on paper. I saw what I saw, I heard what I heard, and my soul sickened at it; and yet now, when that sight has faded from my eyes, I ask myself if I believe it, and I can not answer. My life is shaken to its roots; sleep has left me; the deadliest terror sits by me at all hours of the day and night; I feel that my days are numbered, and that I must die; and yet I shall die incredulous. As for the moral turpitude that man unveiled to me, even with tears of pentitence, I can not, even in memory, dwell on it without a start of horror. I will say but one thing, Utterson, and that—if you can bring your mind to credit it will be more than enough. The creature who crept into my house that night was, on Jekyll's own confession, known by the name of Hyde, and hunted for in every corner of the land as the murderer of Carew

HASTIE LANYON.

CHAPTER XI.

I was born in the year 18— to a large fortune, endowed besides with excellent parts, inclined by nature to industry, fond of the respect of the wise and good among my fellowmen, and thus, as might have been supposed, with every guarantee of an honorable and distinguished future. And indeed the worst of my faults was a certain impatient gayety of disposition, such as has made the happiness of many, but such as I found it hard to reconcile with my imperious desire to carry my head high, and wear a more than commonly grave countenance before the public. Hence it came about that I concealed my pleasures; and that when I reached years of reflection and began to look around me and take stock of my progress and position in the world, I stood already committed to a profound duplicity of life. Many a man would have even blazoned such irregularities as I was guilty of; but from the high views that I had set before me, I regarded and hid them with an almost morbid sense of shame. It was thus rather the exacting nature of my aspirations than any particular degradation in my faults, that made me what I was, and, with even a deeper trench than in the majority of men severed in me those provinces of good and ill which divide and compound man's dual nature. In this case, I was driven to reflect deeply and inveterately on that hard law of life which lies at the root of religion and is one of the most plentiful springs of distress. Though so profound a double-dealer I was in no sense a hypocrite; both sides of me were in dead earnest; I was no more myself when I laid aside restraint and plunged in shame than when I labored, in the eye of day, at the furtherance of knowledge or the relief of sorrow and suffering. And it chanced that the direction of my scientific studies, which led wholly toward the mystic and the transcendental reacted and shed a strong light on this consciousness of the perennial war among my members. With every day, and from both sides of my intelligence, the moral and the intellectual, I thus drew steadily nearer to that truth, by whose partial discovery I have been doomed to such a dreadful shipwreck; that man is not truely one, but truly two. I say two, because the state of my own knowledge does not pass beyond that point. Others will follow, others will outstrip me on the same lines; and I hazard the guess that man will be ultimately known for a mere polity of multifarious incongruous, and independent denizens.

I, for my part, from the nature of my life, advanced infallibly in one direction, and in one direction only. It was on the moral side, and in my own person, that I learned to recognize the thorough and primitive duality of man; I saw that of the, two natures that contended in the field of my consciousness, even if I could rightly be said to be either, it was only because I was radically both; and from an early date, even before the course of my scientic discoveries had begun to suggest the most naked possibility of such a miracle, I had learned to dwell with pleasure, as a beloved day-dream, on the thought of the separation of these elements. If each I told myself, could be houser in separate identities, life would be relieved of all that was unbearable; the unjust might go his way, delivered from the aspirations and remorse of his more unright twin; and the just could walk steadfastly and securely on his upward path, doing the good things in which he found his pleasure, and no longer exposed to disgrace and penitence by the hands of this extraneous evil. It was the curse of mankind that these incongruous fagots were thus bound together—that in the agonized womb of consciousness these polar twins should be continuously struggling. How, then, were they dissociated?

I was so far in my reflection when, as I said, a side light began to shine upon the subject from the laboratory table. I began to perceice more deeply than it has ever yet beeu stated, the trembling immaterility, the mistlike transience, of this seemly so solid body in which we walk attired. Certain agents I found to have the power to shake and to pluck back that fleshy vestment, even as a wind might toss the curtains of a pavilion. For two good reasons, I will not enter deeply into this scientific branch of my confession. First, because I have been made to learn that the doom of burden of our life is bound forever on man's shoulders, and when the attempt is made to cast it off, but returns upon us with more unfamiliar and more awful pressure. Second, because as my narrative will make, alas! too evident, my discoveries were incomplete. Enough, then, that I not only recognized my natural body for the mere aura and effulgence of certain of the powers that made up my spirit, but managed to compound a drug by which these powers should be dethroned from their supremacy, and a second form and countenance substituted, none the less natural to me because they were the expression, and bore the stamp, of the lower elements in my soul.

[TO BE CONTINUED]

FLORAL DESIGNS.

Decorations for all occasions. Plants and Cut Flowers.

CHAS. L. STANLEY,
143 North Avenue. Tel. 673
Greenhouses South Ave., Netherwood.
Tel. 1311.

Use Press Want Ads.

J. W. VAN SICKLE.

128 North Ave., Plainfield, N. J.

FRESH & SALTED MEATS.

GAME IN SEASON. Philadelphia Scrapple.
Orders called for and delivered promptly.
TELEPHONE 140 b.

MONEY TO LOAN

MONEY TO LOAN

In Any Amounts from $25 to $300.

THERE IS NO DELAY.

You get the money the day you want it.
You get the full amount you desire,
You get your own time to pay it in.

MONEY LOANED

on Household Goods and Personal Property of every description, Pianos, Horses, Wagons. You retain possession of goods. No publicity in our business methods.

OUR PAYMENTS ARE EASY—

They are made in weekly or monthly installments, each payment including principal and interest.

No borrower is ever dissatisfied with our treatment.

We want you to have the same confidence in us as we have in you.

Loans made in all suburban towns.

Please call or write and let us explain terms.

If you have a Loan with some other Loan Company we will pay it off and advance you more money.

Mutual Loan and Investment Co.,

118-122 MARKET STREET.
WOOD'S BUILDING,
Near Halsey Street, NEWARK, N. J.

EDUCATIONAL.

MR. FREDERICK F. DAWES,

Assistant teacher with Mr. T. Geo. Dodworth, 12 East Forty-ninth St., New York, begs to announce that he will continue his

Classes in Dancing and Polite Training at Seminary Hall, Plainfield.

Commencing Tuesday, October 15, 1901.
Early notification of intention to enter pupils is extremely desirable. 9 24 2m

Mr. Leal's School

re-opened

Tuesday, September 17th.

PLAINFIELD SEMINARY

WILL RE-OPEN THURSDAY, SEPT. 19, 1901. THIRTY-FOURTH YEAR.

Principals—MISS KENYON, MISS ARNOLD.
8 2 3m

MISS ANNA O. MARSH,
915 Madison Ave., Piano instruction.

Virgil Clavier Method a specialty. Private lessons for all grades. Classes formed for elementary work. Instrumental Sight Reading & ensemble playing. Vocal Sight reading.

MISS MINNIE S. MARSH,
Teacher of Piano, 915 Madison Ave.

Virgil Clavier Method a specialty. Classes in sight reading & ensemble playing.

MISS MAY VINCENT WHITNEY,
TEACHER OF PIANO
(Clavier Method).

Free advantages to regular pupils in ear training, time and sight playing. Special classes forming in eight-hand ensemble playing. Studio—Babcock Building. 9 5 2m

WARD STEPHENS'
PIANO STUDIO,

109 West Seventh Street, will take limited number of beginners and advanced pupils. 9 13 2m

MISS ANNA VREELAND.
Lessons in China Painting.
China fired at Studio.
10 22 1m 823 SECOND PLACE.

MISS CLARA S HELLWIG
Will resume
Her private lessons and classes in French and German, on
MONDAY, SEPTEMBER 16th.
(Thirteenth year.)
717 Watchung Avenue, near Crescent Avenue Church. 9 13 1m

INSTRUCTION IN
::: STENOGRAPHY :::
C. M. DOLLIVER, 20 Grandview Ave

HOTELS.

THE PLAINFIELD

Cor. Second St. and Park Ave.

EXCELLENT ROOMS.

Luncheon, 12 to 2.....35c
Table d'Hote Dinner, 6 to 8 p. m.....50c
Special Rate to Permanent Guests.
J. E. McCONNELL, Manager.

THE CRESCENT HOTEL,
corner of Somerset and Chatham streets, North Plainfield. Regular and transient boarders.
RUDOLPH STEIGEL, Proprietor.

HOTEL WALDORF,
EAST FRONT STREET.
HENRY WINDHAM, Prop.
Gottfried Kruger's Extra Beer on Draught. Imported Wines, Liquors and Cigars. Hotel accommodations and private dining room.

HOTEL KENSINGTON . . .
(Licensed)
J. H. Staats, Prop'r.
107 109, 111 NORTH AVENUE.
EVERYTHING NEW AND UP-TO-DATE.
AN INSPECTION SOLICITED.

REAL ESTATE
AND INSURANCE.
MONEY TO LOAN.
197 North Ave.
Wm. D. Thickstun, John P. Emmons.
Telephone 601.

Advertised Mail Matter

PLAINFIELD, N. J., NOV. 4, 1901.
E. H. BIRD, Postmaster.

Anderson, Miss Nellie	Morres, Mrs P
Adams, Mrs Eliza	Malloy, Mr W F
Anderson, Mr Ray	Morris, Miss Lucretia
Breman, Mr Ernest M	Morse, Mr and Mrs William H
Brown, P	
Berry, Mrs Frank	Martin, Mr John
Brown, Mr Ray	Marsh, Mr Aug J
Berse, Mr Leopold	McNevin, Mr Bernard
Bartlett, Mr Lawrence	McElveen, Mr H
Cedar, Mrs Martha	McCabe, Miss Annie
Caven, Mr Samuel H	Orben, Mr John J
Drake, Miss Sarah	Ray, W H
Drake, Edwin L	Rood Esq, Henry L
Florence, Mrs Wm E	Strong, Mr Mason
Greene, Miss Estelle	Seigel, Miss F E
Gomley, Mr Chas H	Trenham, Miss G
Haydock, Mr C S	Van'ott, Mrs Richard
Harrison, Mr Edwin	Windheim, Master E
Hall Esq, Henry L	Williams, Mr Isaac F
Laverty, Mr C D	Wright, Mrs Lewis E
LeRoy, Miss Helen	Young, Mr Roy

Press Want Ads Pay.

NEW JERSEY CENTRAL

Stations in New York, foot of Liberty, and South Ferry Whitehall Streets.

SUMMER ARRANGEMENT CORRECTED TO OCTOBER 15, 1901.

For New York 3 17, 5 27, 5 55, 6 02, 6 30, 6 57, 7 28 7 55, 8 26, 9 05, 9 55, 10 30, 10 55, 11 10 11 29 a. m.; 12 09, 12 44, 1 30, 2 21, 2 45, 3 15, 3 45, 4 17, 4 55, 5 27, 5 55, 6 26, 6 55, 7 05, 8 05, 9 46, 10 17, 11 28, p. m. Sunday 3 16, 5 27, 5 55, 7 19, 8 01, 8 52, 9 52, 10 06, 11 10 a. m.; 12 09 m., 12 52, 1 45, 2 45, 3 17, 3 50, 4 49, 5 41, 6 02, 6 18, 8 02, 10 28 p. m.

For Newark at 5 33, 6 20, 6 57, 7 45, 8 27, 10 10, 11 22 a. m.; 12 44, 2 21, 3 13, 4 17, 4 55, 5 27, 6 53, 8 45, 7 05, 8 35, 9 45, p. m. Sunday 7 19, 8 52, 10 06, 11 10 a. m.; 12 09, 1 45, 3 20, 5 41, 6 32, 8 12, 8 32, 10 22 p. m.

For Somerville at 5 19, 7 12, 8 21, 9 30, 9 54, 11 00, a. m.; 1 01, ‡ 1 40, 2 03, 3 11, 3 33, 4 05, 5 08, 5 27, 5 54, 6 04, 6 15, 6 33, 7 12, 7 34, 8 11, 9 27, 10 39, 11 26 p. m.; 12 44 night. Sundays 5 45, 8 45, 10 44 a. m.; 2 03, 3 40, 5 27, 6 35, 8 03, 10 15, 12 14 p. m. ‡ Saturdays only.

For Easton at 5 19, 8 21, 9 54 a. m.; 2 11, 5 27, 6 35, p. m. Sunday at 5 45 a. m.; 2 03, 6 35 p. m.

For Lake Hopatcong at 8 21, a. m.; 5.27 p.m Sundays 5:45 a. m.

WESTWARD CONNECTIONS.

5 19 a. m.—For Easton, Allentown, Reading, Harrisburg, Pottsville, Mauch Chunk, Williamsport, Tamaqua, Upper Lehigh, Wilkesbarre and Scranton.

7 12 a. m—For Flemington.

8 21 a. m—For High Bridge Branch, Easton

9 54 a. m.—Connecting at Hampton Jct. for stations on D. L. & W. R. R. for stations Easton, Allentown, Reading, Harrisburg, Mauch Chunk, Williamsport, Tamaqua, Pottsville Shamokin, Nanticoke and Upper Lehigh Wilkesbarre, Scranton, etc.

11 00 a. m.—For Flemington.

3 11 p.m.—For Flemington, Easton, Bangor, Bethlehem, Allentown, Reading, Harrisburg, Mauch Chunk, Tamaqua, Sunbury, Williamsport, Wilkesbarre and Scranton.

5 27 p. m.—For Flemington and Easton, Bethlehem, Allentown, Mauch Chunk, Tamaqua, Shamokin, Reading, Harrisburg, connecting at High Bridge for stations on High Bridge Branch.

6 15 p. m.—For Flemington.

6 35 p. m.—For Easton.

5 45 a. m. Sundays—For Easton, Bethlehem, Allentown, Mauch Chunk, Tamaqua, Sunbury, Lewisburg, Williamsport, Reading and Harrisburg.

5 27 p. m. Sundays—For Flemington.

6 35 p. m. Sundays—For Easton, Bethlehem, Allentown, Mauch Chunk, Reading, Harrisburg, etc.

FOR LONG BRANCH, OCEAN GROVE, ETC.

Leave Plainfield at 8 27, 8 13, 11 22 a. m., 3 46, 4 17, 6 35, (11 28 p. m. Wednesday and Saturday only) Sundays, except Ocean Grove, 8 56 a. m., 5 30 p. m.

For Perth Amboy, 8 27, 8 23, 9 23, 11 22 a. m.; 1 30, 3 46, 4 17, 4 55, 6 35, p. m. Sundays 8 56, a. m., 5 30 p. m.

For Atlantic City 8 27, 5 46 a. m.

For Freehold, 8 27, 8 13, 11 22 a. m.; 1 30, 4 17, 4 55 p. m.

For Lakewood, Toms River and Barnegat 8 27, 8 13 a. m.; 1 30, 4 17 p. m Sundays 9 56a.m.

ROYAL BLUE LINE.

Leave Plainfield for Philadelphia, 5 17, 8 14, 8 44, 9 42, 10 44 a. m.; 2 14, 3 44, 5 09, *5 54, *7 04, 8 21* 9 37 p. m.; 1 17 night. Sundays, 5 17, 5 45, 9 55, 10 44 a. m.; 2 14, 4 55, *5 27, *6 35, 9 47 p. m.; 1 17 night.

For Trenton, 5 17, 7 12, 8 14, 9 44 a. m.; 1 31, 2 14, 3 44, *5 54, 7 34 p. m.; 1 17 night. Sundays, 5 17, 5 45, 9 55, 10 44a. m.; 2 14, *5 27, *6 35 p. m.; 1 17 night.

For Baltimore and Washington at 5 17, 8 44, 10 44 a. m.; 2 14, *5 54, *7 34 p. m.; 1 17 night. Sundays, 5 17, 10 44 a. m.; 2 14, *5 27, *6 35 p. m. 1 17 night.

For Buffalo, Chicago and all points West via Hampton Jct., week-days at 9 54 a. m. (Plainfield passengers by trains marked * change cars at Round Brook.

Through tickets to all points at lowest rates may be had on application in advance to the ticket agent at the station.

W. W. WENTZ, Jr.,
Acting General Superintendent.
C. M. BURT,
General Passenger Agent

Lehigh Valley Railroad

Time Table in Effect June 2, 1901.

LEAVE SOUTH PLAINFIELD, N. J.

Time given for Plainfield is leaving time of stage from City Ticket Office, 218 West Front Street, which makes connection with trains at South Plainfield.

Leave Plainfield 8:00 a. m.
Leave South Plainfield 8:45 a. m.

Daily for Buffalo, Niagara Falls, Detroit, Chicago and principal intermediate stations.

Leave Plainfield 10:15 a. m.
Leave South Plainfield 10:55 a. m.

Daily express for Buffalo, Niagara Falls Toronto, Chicago and principal intermediate stations.

Leave Plainfield 12:10 p. m.
Leave South Plainfield 12:55 p. m.

Daily except Sunday. Black Diamond Express for Rochester, Buffalo and Niagara Falls. Connects for Detroit and Chicago.

Leave Plainfield 6:20 p. m.
Leave South Plainfield 7:05 p. m.

Daily, Solid Vestibule train for Niagara Falls, Toronto, Detroit, Chicago and principal intermediate stations.

Leave Plainfield 8:15 p. m.
Leave South Plainfield 8:56 p. m.

Daily, Exposition Express for Buffalo, Niagara Falls, Toronto and principal intermediate stations. Connects in Buffalo depot for Chicago.

The stage will also meet Eastbound trains 6, 2, 8, 4 and 10.

For time of local trains see pocket timetables. Telephone No. 119-B.

ROLLIN H. WILBUR,
General Superintendent.
CHAS. S. LEE,
General Passenger Agent.
26 Cortlandt St., New York.
FRANK BOWLEY, City Ticket Agent, 218 West Front St., Plainfield, N. J

Arrival and Departure of Mails.

PLAINFIELD POST OFFICE.

NEW YORK MAILS.

Arrive—7:20, 8:40, 11:20 a. m.; 2:20, 5:20, 6:20 p. m
Close—7:20, 9:45 a. m.; 1:10, 2:15, 6:00, 7:45 p. m.

SOMERVILLE and EASTON.

Arrive—8:40 a. m.; 2:15 and 7:00 p. m.
Close—7:20 a. m. and 4:00 p. m.

EASTON—Direct.

Close—1:45 p. m.

NEWARK—Direct.

Arrive—8:40 a. m.; 2:20, 6:20 p. m.
Close—7:20 a. m.; 1:10, 2:15 and 6:00 p. m.

PHILADELPHIA—Direct.

Arrive—7:20, 8:40, 11:20 a. m.; 2:20 and 7:00 p. m
Close—7:20 and 9:45 a.m.; 12:25, 4:20 and 7:45 p.m
Through fast mail for West and South close 4:20 and 6:45 p. m.

Through fast mail for east, close 1:10 and 6:45 p. m.

WATCHUNG WARRENVILLE & GALLIA, (Mt. Bethel

Arrive—1:20 p. m. Close—9:00 a. m.

SUNDAY MAILS.)

Office open from 9:30 to 10:30 a. m.
Mail leloses at 6:15 p. m.

E. H. BIRD, P M.

F. A. DUNHAM,
CIVIL ENGINEER AND SURVEYOR.
109 Park avenue. Sewers, pavements and road improvements. Publisher of city map and atlas. Telephone 87

Mrs. John Brown
Successor to
JOHN BURKE and JONES & CO.
Cesspools and Vaults Cleaned
FROM $3.00 UPWARDS.

Satisfaction guaranteed. Don't give your order until you consult me. Estimates cheerfully given. Leave orders at J. T. Vail's, North avenue. Post Office Box 118.
FRANK BURKE, Manager.

PENNSYLVANIA RAILROAD.

The Standard Railroad of America

PROTECTED THROUGHOUT BY THE INTERLOCKING SWITCH AND BLOCK SIGNAL SYSTEM.

ON AND AFTER NOV. 4, 1901,

Trains will leave ELIZABETH, as follows:
10:07 a. m.—Fast line daily, with Pullman Vestibule Parlor Cars, for Pittsburg and Cleveland, Northern and Eastern Pennsylvania.

† 6:37 p.m.—Western Express, daily, with Vestibule Sleeping Cars and Dining Car, for Pittsburg and Chicago, except Saturday, for Toledo.

† 8:37 p. m.—Pacific Express, daily, with Pullman Vestibule Sleeping Cars, for Pittsburg, Columbus, and Chicago and Knoxville, via Shenandoah Valley Route, daily, except Saturday, for Cleveland.

FOR BALTIMORE, WASHINGTON AND THE SOUTH—1.00, 5.36, 9.07, 9.30 a. m., 2.24, 3.37, 10.08 p.m. On Sunday at 1.00, 9.07, 9.07, a. m., 1.24, 1.37 and 10.07, p. m.

FOR NEWARK AND NEW YORK—6.02, 5.31, 5.49 6.10, 6.19, 6.30, 6.35, 6.56, 7.17, 7.40, 7.47, 7.56, 8.05 8.08, 8.16, 8.30, 8.47, 8.56, 9.17, 9.28, 9.47, 10.17, 10.47 10.58, 11.08, 11.47 a. m., 12.50, 1.28, 1.55, 2.20 2.37, 3.26, 3.46, 4.41, 4.53, 5.19, 5.30, 5.45, 5.59, 6.27, 6.43, 6.56, 7.12, 7.21, 7.56, 8.17, 9.10, 10.11, 11.08, and 11.56 p. m. Sundays, 5.02, 5.31, 6.10, 6.30, 7.54, 8.28, 9.30, 9.31, 10.16, 10.37, 10.40 a. m., 12.45, 1.28, 3.30, 3.46, 5.44, 6.56, 8.24, 8.45, 7.06, 7.13, 7.30, 7.56, 8.30, 9.09, 10.16, 11.46, and 11.56 p. m

FOR PHILADELPHIA — 1.00, 6.55, 8.02, 8.36, 9.07, 9.30, 10.07, 11.40 a. m., 12.40, 1.24, 1.37, 2.32, 3.15, 4.37, 7.46, 8.37, 10.08 p. m. Sundays, 1.00, 6.37, 9.07, 9.37, 10.07, 10.40 a. m., 1.24, 1.37, 5.46 6.37, 7.46, 8.37, and 10.07 p. m.

"Florida and Metropolitan Limited," 1 37 p. m. daily, via Seaboard Air Line.

FOR ATLANTIC CITY—1.00 a. m., 1.24 p. m† (2.35 p. m. through Vestibuled Train, Buffet Parlor Cars, Passenger Coach, and Combined Coach) week-days. Sundays, 1.00, and 8.37 a. m.

FOR ATLANTIC CITY—(via Delaware River Bridge route)—8.37 a. m. Sundays.

FOR CAPE MAY—1.00 (a. m. daily. 1.37 p. m week-days.

FOR RAHWAY,—1.00, 6.44, 7.10, 8.06, 9.00, 9.07 9.46, 11.07, 11.40 a. m., 1.12, 2.04, 3.11, 5.24, 5.54, 4.26, 4.50, 5.29, 5.36, 5.45, 5.58, 6.05 6.12, 6.19, 6.37, 6.45, 6.56, 7.05, 7.30, 7.44, 8.14, 8.55, 9.54, 11.09 11.47, p. m., and 12.32, night, week-days.

Sundays, 1.00, 6.37, 9.42, 9.49, 10.35, 10.40 and 11.44 a. m., 12.30, 1.50, 2.47, 3.58, 4.46, 5.19, 5.45, 7.15, 7.37, 7.44, 8.14, 8.47, 9.19, 10.16, 11.09, and 11.46 p. m

FOR NEW BRUNSWICK—1.00, 6.44, 7.10, 8.06, 9.07, 10.07, 11.40 a. m., 12.40, 1.37, 2.04, 3.32, 4.26, 5.15, 5.54, 6.05, 6.37, 6.45, 7.44, 8.37, 10.08, and 11.09 p. m. Sundays, 1.00, 6.37, 9.07, 9.49, 10.40 a. m., 12.50, 1.37, 1.50, 5.40, 7.44, 9.13 and 10.07 p. m.

FOR WOODBRIDGE—6.44, 9.46, 11.07 a. m., 12.56 3.11, 4.50, 5.45, 6.13, 7.20, 9.54 p. m., and 12.28 night week-days. Sundays, 10.35, 11.44 a. m., 5.51 and 10.15 p. m.

FOR PERTH AMBOY—6.44, 9.46, 11.07 a. m., 12.56, 3.11, 4.50, 5.45, 6.13, 7.20, 9.54, and 12.28 night week-days. Sundays, 10.35 and 11.44 a. m., 5.51 and 10.15 p. m.

FOR EAST MILLSTONE—7.10 a. m., 12.40, 2.04, and 5.36 p. m. week-days.

FOR TRENTON—1.00, 6.55, 7.10, 8.06, 8.36, 9.07, 9.30 10.07, 11.40 a. m., 12.40, 1.24, 1.37, 2.04, 3.32, 5.15, 6.37, 7.44, 8.37, 10.08 p. m. Sundays, 1.00, 6.37, 9.07, 9.37, 10.07, 10.40, a. m., 1.24, 5.46, 6.37, 7.44, 8.37, and 10.07 p. m.

FOR LAMBERTVILLE, PHILLIPSBURG, AND BELVIDERE, VIA TRENTON—8.24, 11.40 a. m., 5.55 and 6.37 p. m., and 6.37 p. m. Sunday.

FOR FLEMINGTON 11.40 a. m. and 5.32 p. m.

FOR FREEHOLD AND JAMESBURG VIA MONMOUTH JUNCTION—8.06, 11.40 a. m., 4.36 and 5.15 p. m. week-days.

FOR LONG BRANCH, ASBURY PARK, OCEAN GROVE, AND POINTS ON NEW YORK AND LONG BRANCH R. R., 9.36, a. m., 12.56, 5.45 p. m. week-days.

Sundays, 10.35 a. m., and 5.51 p. m. Stop at Interlaken for Asbury Park and Ocean Grove on Sundays.

FOR BROOKLYN, N. Y.—All through trains connect at Jersey City with boats of Pennsylvania Annex, affording direct transfer to and from Fulton Street, avoiding double ferriage and journey across New York City.

LEAVE NEW YORK FOR ELIZABETH—From West Twenty-third Street Station, 6.26, 7.30, 8.10, 8.50, 9.25, 10.10, 10.55, 11 (a. m., 12.10, 12.50, 1.25, 1.55, 2.35, 3.55, 4.35, 5.10, 5.50, 6.10, 6.35, 6.45, 8.55, 10.00, 11.00, 11.45, 0.25, 0.55, 10.55, 11.55 p. m. 12.55, 1.55, 2.25, 3.55, 4.35, 4.55, 5.55, 6.45, 6.55, 7.25, 7.55, 8.25, 9.25, 9.55, 10.55 p. m., and 12.10 night.

For time from Desbrosses and Cortlandt Streets consult local time-tables to be procured from agents.

J. R. HUTCHINSON, Gen'l Manager. J. R. WOOD, Gen'l Pass. Agent.

STONE
FROM
Bartle's Quarry,
Watchung, N. J.

Small Stone for Cesspools, etc.,	-	30c ton
1 and 2 Men Stone for Foundations,		45c "
1 & 2 Men Stone for corners & facework		90c "
Cellar Steps	- - - - -	15c ft.
Window Sills, 2½ thick,	- - -	15c ft.

ALL KINDS OF STONE WORK.
Yard: Corner Church and Second Street.
W. E. BARTLE.

WOOLSTON & BUCKLE,
PAINTERS & DECORATORS.
Longman & Martinez Paints
Plainfield, N. J.

RUSHTON & HANSEN,
(Telephone Call 904.)
Decorators, Painters and Paper Hangers.
— Dealers in —
PAINTS, OILS, VARNISH, BRUSHES, ETC
—Our Motto: FIRST-CLASS WORK.—
Estimates Cheerfully Furnished.
COR. EAST FOURTH and SYCAMORE STS

Lots For Sale
on Thornton and Martine Avenues. Terms to suit. Small payments down. This section is most beautiful and rapidly improving. Property restricted. Apply to
J. E. MARTINE, or
Real Estate Agents.

H. Eggerding,
131 Park Ave., Manufacturer of the celebrated
C. O. D. CIGAR.
The best 5c cigar in the State, and made on the premises from the finest Havana. Clear Havana cigars a specialty. A large assortment of all the leading brands domestic cigars.

CHANGE IN WATCHES.

The Bull's Eye of a Century Ago and the Modern Machine-Made Timepiece.

The almost total disappearance of the old-fashioned "bull's-eye" silver watches is a source of wonderment to even some watch dealers. It is practically impossible to pick up one now among them. A Chicago Tribune reporter made the rounds of the watch, pawn and junk shops in quest of one of these old timepieces, and did not find it. One dealer said he knew where a single specimen was, but later admitted that the owner either had sold or lost it. A veteran watchmaker, who can make a watch by hand, in referring to the disappearance of the "bull's-eyes," said:

"It is only natural, I suppose, that they should disappear. None of them were first-class timepieces. I mean that the best of them would vary as much as a minute a week. The cheaper machine-made watches keep better time and cost less. The first of these old 'bull's-eyes' carried the regulation Virdge movement. One hundred years ago the Virdge watches were carried by all business men. Later the English watchmakers made 'bull's-eyes' with improvements on the Virdge movement. I haven't seen a Virdge for two or three years. As a matter of fact, those old-fashioned key-winding silver watches are worth only what the silver in the cases amounts to. The metal represents about a dollar in value. The works are worthless. Only one or two small wheels are taken out by the dealers. Sometimes they are useful in repairing family heirlooms. What are they worth? Why, nothing at all as timepieces. The best way to get one is to keep on inquiring among the grandfathers and great-uncles until you run across one, and then beg it or buy it. It is practically worthless, except as a relic."

IN FAR-OFF LABRADOR.

Fur Hunters in That Country Who Have Just Heard of the Death of Queen Victoria.

Reports are reaching civilization of the operations of the past winter in the interior and upon the coast of Labrador. The season was, generally speaking, a mild one, and the fatalities among the Indians fewer than usual, a good supply of furs was secured, but none of such peculiar value as some of those taken during the preceding winter, says the New York Sun.

The highest price paid for a single skin of last winter's catch was $300, which was for a black silver fox, the king of all the fur-bearing animals of Labrador. Exactly double that amount was paid for a skin of the same variety, a very noble specimen, about a year ago. Prices in general are scarcely so good at present as they were this time last year.

Marten skins, which have brought as much as $25 a skin, sold this spring for from $15 to $18. Traders are especially proud of the otters and minks which they obtain from Labrador, which have fur of a peculiar fineness and luster.

The hunters from the interior of Labrador had not heard of the death of Queen Victoria until they emerged from the woods a few days ago. No mail matter can reach them during the winter. Even the residents along the coast had only six mails from autumn till spring, and these had to be conveyed over the snow by dogs, on sleighs, for want of proper roads and other means of conveyance.

T. H. INGRAHAM,
SCAVENGER.
VAULTS AND CESSPOOLS CLEANED,
Day or Night.
Good work at reasonable prices.
Satisfaction Guaranteed
P. O. Box 635. Plainfield, N. J.

SMALLEY BROS.,
144 North Avenue,
BUTCHERS.
Everything usually found in a first-class market.
Orders called for and delivered.
Telephone 83 A.

JOHN WIRTH,
(Successor to Henry Liefke.)
Bakery and Confectionery
201-203 WEST FRONT STREET.
Tel. No. 723. All Orders Delivered at Short Notice.

The Plainfield Cab Co.,
Office: 127 North Ave.
Tel. No. 16.
Now ready for business. Stables and everything pertaining to the business thoroughly renovated.
Prompt service guaranteed. A share of the public patronage respectfully solicited.
J. W. DAVIS, Gen'l Mgr.

M. POWERS,
DEALER IN
LEHIGH COAL.
FLAGGING, CURBING, ETC.
Office 171 North Ave. Telephone 67 A.
Yard 126 to 137 South Ave.

CALIFORNIA ORANGES.

Vast Improvement Noted in the Fruit —Effects of the Freeze in Florida.

Everybody who eats them has probably noticed that New York's supply of California oranges has never before been so plentiful and cheap and good as now. You can get big, sweet, juicy navel oranges as low as two for a nickel, says the Sun.

Florida oranges have practically been out of the market since the big freeze in the fall of 1897. They will find things somewhat changed when they get back. A few years ago the superiority of the Florida orange, particularly the Indian river product, was unquestioned. The California orange was coarse-grained, less juicy than the Floridas, deficient in flavor and full of a stringy pulp that was both disagreeable to the eater and hard upon the digestion.

But a wonderful improvement has been made within a comparatively short time. The California orange today is still coarse-grained and still lacks some of the delicate flavor of the Florida or the Messina fruit, but its flavor has been vastly improved, it is brimming with juice and the tough fiber in the best grade of oranges has almost entirely disappeared.

It is not generally known that this horticultural device for doing away with the seeds in the ripened fruit was introduced in this country by an observant American woman who called the attention of the department of agriculture to it. This woman, while traveling in the province of Bahia, Brazil, in 1868, observed that the oranges of that province were much superior to those raised in the United States, and seedless as well. She communicated with the commissioner of agriculture, and as a result 12 young plants were sent from Brazil to Washington.

QUEER WAX CROP.

Insects in China That Produce a Valuable Commodity in a Curious Manner.

The white wax crop exported from China is made by the curious method of using minute insects in its production. These insects are found in brown, pea-shaped excrescences or galls attached to an evergreen tree called the "insect tree." The galls are gathered in May and carried in headlong flight to the market towns by bearers, who travel at night, so that the heat may not force the insects to emerge during the journey, says a London exchange.

They are then placed in a "wax tree," which is a stump varying from three to twelve feet in height, with numerous branches rising from the top, similar to the pollard willow.

The wax insects are made into small packets of 20 or 30 galls, which are inclosed in a leaf of the wood oil tree, fastened together with rice straw. These packets are suspended close to the branches under which they hang. On emerging from the galls the insects creep rapidly up the branches, to which they attache themselves, and begin forming a wax that in about three months attains a thickness of almost a quarter of an inch.

The branches are then cut off, and after removing as much of the wax as possible by hand they are put in a kettle of hot water, when the remaining wax floats on the surface, and the insects finish their usefulness by going to the bottom.

JAPAN'S IMPREGNABILITY.

Bold Crags and Bluffs of the Seacoast Are Protected by the Most Modern Guns.

The coast of Japan, notwithstanding its long shore line and numerous harbors, offers scant allurement to an invading army. There is very little beach; the bold crags and bluffs overlooking every spot where a modern war vessel can ride at anchor are protected by strong fortifications defended by the most modern guns.

Yeddo bay, the most feasible bight for invading purposes, needs careful navigation, even by steamers of moderate draught. When torpedoes are planted it is simply impregnable, says a writer in Collier's Weekly. When the war with China broke out a small steamer was selected to pilot merchant steamers up and down the bay. I remember perfectly the unexpected curves made by this steamer, showing plainly the countless dangers besetting a hostile fleet, regardless of the care that may be used in feeling its way. No invading army could possibly land; and even if it succeeded in doing so, the rice fields, readily submerged as they are, would aid materially in thwarting the advance and in isolating the enemy. A successful invasion of Japan is simply impossible.

Bricks from Coke Ashes.

A European scientific journal reports that the coke ashes of gas works are now manufactured into bricks resembling pressed brick, but considerably harder than the latter. Heretofore these ashes were looked upon as absolute waste, and were often piled up on land which might have been profitably cultivated, so that the innovation is doubly profitable. The manufacture of coke ash brick is a very simple one. The ashes are carefully reduced to a fine powder, mixed with one-tenth part of slaked lime, and, after the addition of water, kneaded until the mass forms a stiff paste. Then it is treated like ordinary clay and formed into bricks by the use of suitable presses.

PHILADELPHIA
White Label
Bread and Rolls
Please Everybody.
JUST GIVE THEM A TRIAL.
Rockfellow Grocery Co.,
"THE GROCERS."
PARK AVE. AND FOURTH ST.

'TWAS A MISTAKE.

Samuel McGoldrick Appeared in City Court Two Days in Succession—Now He's in Jail.

When Samuel McGoldrick, of West Fourth street, was arraigned before City Judge Runyon, yesterday morning, on a charge of drunkenness, he begged to be released and promised faithfully he would not touch liquor again for a long time. Sentence was suspended on him.

Less than six hours afterward he was returned by Patrolman Saffron, who found him in a state of complete paralysis on East Second street. In addition to his load of the amber fluid he had a gash in his forehead which required the services of Dr. Long and four of his skillful stitches.

When he was arraigned this morning, he had no no other excuse but that he didn't mean to get drunk. He was given a lecture by the Court which would have made the most degraded man feel ashamed of himself, after which he was sent to Elizabeth for forty days in default of a $10 fine.

A LOAD ABOARD.

That Was Why David McCleren Wouldn't Answer Policeman's Questions.

Returning from a visit with relatives at Three Bridges with a load of Hunterdon apple juice aboard, D. McCleren, of this city, fell asleep and was carried through to Fanwood. The juice of the apples made him somewhat surly and when he met Patrolman Meyers on South avenue, at midnight, last night, he refused to answer the questions put to him by that officer He was taken into custody.

This morning his employer vouched for him and he was allowed to go after being warned to respond to a policeman when questioned at midnight.

A Physician Testifies

"I have taken Kodol Dyspepsia Cure and have never used anything in my life that did me the good that did," says County Physician Geo. W. Scrogg of Hall county, Ga. "Being a physician I have prescribed it and found it to give the best results." If the food you eat remains undigested in your stomach it decays there and poisons the system. You can prevent this by dieting, but that means starvation. Kodol Dyspepsia Cure digests what you eat. You need suffer from neither dyspepsia nor starvation. The worst cases quickly cured. Never fails. L. W. Randolph.

Japanese Missionary Here.

Mrs. J. D. Schenck, missionary to Japan, who was granted a leave of absence on account of ill health, and who spent several months at Clifton Springs, N. Y., is now visiting at the home of her brother-in law, Rev. Dr. Cornelius Schenck, on West Front street. Her condition is greatly improved and she will return to her field of labor in Japan as soon as her health permits.

History Repeats Itself.

An interesting picture is to be seen in the window at J. Hervey Doane's jewelry store on Park avenue. It represents the funeral procession of the members of Tammany Hall November 10, 1836, when that organization was ousted from power in New York city. A study of the picture reveals many interesting facts quite appropriate to the last election in New York city.

Hope Chapel's Welcome.

The Ladies' Aid Society of Hope chapel will tender a formal reception to Rev. and Mrs. L. R. Howard, Monday evening. The following Wednesday the congregations of Hope and Warren chapels will unite and a second reception will be tendered Mr. and Mrs. Howard by the latter chapel.

—Use Press want ads.

PERSONAL

John Apgar, of East Front street, is confined to his home by illness.

Harry Fulper, formerly of this city, spent Sunday in Plainfield with friends.

Miss Anna Malloy, of Glenside Park, is visiting friends in Trenton and Bordentown.

Jeppe Sorensen, of Webster place, has been entertaining William McLaughlin, of Brooklyn.

Mrs. August Melchor, of Elizabeth, is the guest of Mrs. Matthis Menzenbach, of Somerset street.

Mrs. Halsey, of Astoria, is a guest at the home of Augustus VanDeventer, of Washington avenue.

George Marx, of Osanan Four Corners, N. Y., has returned home after a visit with Plainfield friends.

Mr. Hoerle, of Ridgewood, N. J., is visiting at the home of Rev. E. M. Bodman, of East Seventh street.

Mrs. Ernest A. Millard and son, Conlin, of East Second street, are visiting in Brooklyn for a few days.

Miss Augustine Lessignols, of Belmar, is visiting her sister, Mrs. R. F R. Huntsman, of Westervelt avenue.

Miss Edith Glaentzer, of New street, is rapidly recovering from an attack of diphtheria and will shortly be out.

Miss Lillian May Wright, of Griggstown, has returned from a visit to Miss May Conroy, of Linden avenue.

Mr and Mrs. S. Bacon, of Middletown, Conn., Conn., have returned from a visit to Miss Carolyn Drake, of Duer street.

Gen. Long and family have returned to their home on Grove street after spending the past two months at Penn Yan, N. Y.

Frank Marsley, of New street, who for some time past has been connected with the men's furnishing department at Woodhull & Martin's, has resigned his position to take effect Saturday.

Miss J. Louise Jenkins, of Rose Lawn, West Seventh street, who Monday underwent an operation for appendicitis at Muhlenberg Hospital, is doing well and has had no unfavorable symptoms.

Talked to a Neighbor.

Mrs. Caldwell, of Stone street, was fined $5, in the borough police court by Recorder Doud, last evening, for using abusive language to Mrs. Annie Hummer, a neighbor. William G. DeMeza represented the complainant.

—Do you have frequent headaches? If so, look to your eyes. We will examine them without cost to you. Stiles & Co.

STOP !!!

Paying rent and buy a home of your own.

I will build a house to suit you in any location in the city and furnish plans in accordance with your ideas.

Cash or easy payments.

ELSTON M. FRENCH,
REAL ESTATE, INSURANCE, MORTGAGES,
Tel. 24. 171 NORTH AVENUE.

AT THE CASINO.

First Entertainment Under Maze Edwards' Management Has Been Arranged For Next Thursday.

The first of the series of high-class entertainments to be given in the Casino under Maze Edwards' management, will take place next Thursday evening. Charles Battelle Loomis, the noted writer, elocutionist and humorist, will be the attraction in conjunction with Sallie Frothingham Akers and her quartette of "singing gals." They have for some time been on Major Pond's circuit and return dates are always asked for after their first appearance.

Mr Edwards is preparing a number of treats for Casino audiences among them will probably be Madame Sarah Grande, in her lecture, "Mere Man." December 14 "The Brixton Burglary" with W. J. Ferguson in the leading role and the original Herald Square Theatre cast. This production at the Casino is made possible by the fact that there is no change of scenery, the one stage setting sufficing for the entire play. Max O'Rell, the popular French writer, will lecture at the Casino, Monday evening, Nov. 18

COMPLETE SURPRISE.

Miss Lillie Scribner Given a Pleasant Affair at Her Home Last Evening.

A complete surprise party was tendered to Miss Lillie Scribner at the home of her parents, Mr. and Mrs. William Scribner, of West Front street last evening, by thirty of her friends. Games, music and singing were the enjoyable features of the gathering after which refreshments were served. The young people departed for home at midnight.

Among those present were the Misses Clara Southard, Anna Parse, Lillian Gary, Daisy Gary, Florence Scribner, Edith Demarest, Flossy Demarest, Mildred Boylan, May Kildred, Irene Kitchen, Ella Wheeler, Katherine Nelson, Hazel Nelson, May Kitchen, Edith Squier, Margaret Cashen, Annie Wenzel, Ruth Dyke, Mrs. Scribner, and Bessie Kenyon and Clinton Noe, John Cashen, William Scribner, Joseph Kitchen, John Stewart, Harry Overbaugh, Joseph Bafferty, Frank Terry, Richard Latourette, Robert Laramour, Robert Leland, David Gordon, Charles Wenzel, George Clicknor, Irving DeHart, William Reynolds and Walter Stewart.

GOVERNMENT CONTROL.

Railroad Question Debated by Y. M. C. A. Literary Society.

A debate on government control of railroads was decided in the negative at the meeting of the Plainfield Literary Society last evening. E. K. Hartley presented the favorable aspects of the subjects, while C. M. Dolliver and J. H. Crane combated his arguments. C. E. Drange was the judge.

Declamations were given by R. G. Jeffrey, C. E. D'range and E. K. Hartley. "Eloquent Exercises," was a topic discussed by C. M. Dolliver, and "Character and Energy," was another by J. H. Crane. Two honorary members were elected. It was decided to hold the next meeting Saturday evening, November 16.

Publicity and Decorations.

Committees on publicity and on decoration were appointed at the regular meeting of Antietam Command, Union Veterans Union, held last evening. There was a large attendance of members at the meeting and plans for the encampment which will be held in this city next week were made.

Quietly Married.

Miss Grace Manning, daughter of L. Manning, of Plainfield avenue, and Julius Carter, of New York, were married quietly Monday evening at the parsonage of the Mt. Olive Baptist church by the pastor, Rev. E. E. Jackson. The couple left immediately for New York, where they will reside.

First Rehearsal at Y. M. C. A. Hall.

The first rehearsal in Y. M. C. A. Hall for the performance of the cantata of "Esther, the Beautiful Queen" will be held this evening, commencing at 8 o'clock. A few more bass and alto voices are needed. Any such who desire to take part in the performance will be cordially welcomed.

For Unity Lodge Members.

All members of Unity Lodge, No. 102, K. of P., are requested to meet at Perseverance Lodge rooms, West Second street, tomorrow evening, at 8 o'clock sharp, to join in the reception to be given Volunteer Lodge, of Elizabeth, and the Pythian goat, "Miss Calanthe."

Taken Suddenly Ill.

Louis Squires, of Williams College, came to Plainfield a few days ago to visit his brother, Harry Squires, of Arlington avenue. He was suddenly taken ill with appendicitis and yesterday he was operated upon at Muhlenberg Hospital by Dr. Hedges.

Odd Fellows at Westfield.

Delegations from the local Odd Fellow lodges went to Westfield last evening, and assisted the lodge at that place at an anniversary celebration. The journey was made by special trolley and all the members were well pleased with their visit.

—Use Press want ads.

SPORTING.

ON THE GRIDIRON.

The Union Field Club football team defeated the St. Mary's Choir Boy's team on the old cricket field gridiron Monday afternoon by a score of 10 to 0. Right Half Back Barnes, of the Union team, carried the ball over the goal line for the first touchdown and Left Half Back Hamilton shoved the pigskin over for the second score, both touchdowns being made in the first half.

Manager Turner, of the P. A. F. C., has received word from the captain of the Steamship Oceanic Association eleven that the team this season is stronger than it has ever been before A number of games have already been played on the other side of the Atlantic, in every one of which the members acquited themselves very creditably The game in this city Saturday promises to be an exciting one. It will take place on the Clinton avenue grounds and will be called at 3:20.

GOLF.

In the qualifying round for the Columbia University golf championship yesterday at the Fox Hills Golf Club, both medal and handicap cup were captured by W. L. Glenney, with the card of 90 2, 88. Glenney is the champion of the Hillside Tennis and Golf Club and last June was runner up to Allan Kennaday in the championship of the New Jersey State League. The draw for the first round, which must be finished by Saturday afternoon, was Glenney and Blake, Wyld and Nash, Edwards and Bates, Stevens and Jackson.

ROD AND GUN.

Halsted Compton, of West Front street, has returned from a hunting trip to New York State.

W. W. Mills, of Summit avenue, returned from a successful hunting trip in Hunterdon county.

J. P. D. Kirch, S. S. Swackhamer, of the borough, and Mr. Wall, of New York, have returned from a successful hunting trip. Between the three twelve quail and a number of rabbits were captured.

Kindly take notice that Ely's Liquid Cream Balm is of great benefit to those suffering from nasal catarrh, who cannot inhale freely through the nose, but must treat themselves by spraying Liquid Cream Balm differs in form, but not medicinally from the Cream Balm that has stood for years at the head of remedies for catarrah. It may be used in any nasal atomizer. The price, including a spraying tube, is 75 cts. Sold by druggists and mailed by Ely Brothers, 56 Warren Street, New York.

Sold Serrell Homestead.

Through the agency of Leitke & Laing, the Serrell homestead property on West Front street, has been sold to Mrs. Blume, of Watchung. The consideration was $15,000. Mrs. Blume and her family have taken possession at once. The property, which is a valuable one, will be somewhat improved. Mrs. Blume still retains her large estate at Watchung.

Packing a Barrel.

The women of the First Baptist church are at the church today packing a barrel of good things for the "Old Folks Home" of the denomination located at Roseville. Donations of linen, provisions and money are being received.

T. M. B Dance

The T. A. B. Society gave a dance to its friends in T. A. B. Hall Tuesday evening. There were seventy-five couples in attendance and dancing was continued until an early hour in the morning. Refreshments were served at midnight.

Curtis Case Adjourned.

The case of the State against David Curtis, which was to have been called for trial yesterday at Elizabeth, was laid over for one week.

Her Ladyship,
MISS CALANTHE,
THE PYTHIAN GOAT,
will visit Plainfield
FRIDAY EVENING,
NOVEMBER 8th.
Look out for her.
11 4

SPECIAL NOTICE.

All members of Unity Lodge, No. 102, K. of P., are requested to meet at Perseverance Lodge rooms, West Second Street, Friday evening, Nov. 8, at 8 o'clock sharp, to join in the reception tendered to Volunteer Lodge, of Elizabeth, and the Pythian Goat, "Miss Calanthe," N. W. CURRIE, C. C.
FRANK PUTNAM, K. of R. & S.

S. R. STRUTHERS,
Accountant. Accounts Investigated.
Books and accounts written up periodically.
Good Investment Stocks and Bonds on sale.
158 North Ave. 544 W. Front St.
11 2 1m

Cleaning, Dyeing AND Steam Laundry
NOW IS THE TIME, BEFORE THE RUSH
To have your Curtains, Blankets, Winter Clothing got ready for cold weather. You can send them now. We will keep them for you till weather sends you for them, and we would rather wait for you than you wait for us in the rush.
WE CALL FOR WORK AND DELIVER.
HILLIER & CO., Telephone Call 351. 129 W. Front Street.

GREAT SALE OF MEN'S FALL AND WINTER CLOTHING, REPRESENTING A MANUFACTURER'S ENTIRE STOCK AT ABOUT HALF ACTUAL WORTH.

150 Men's Chesterfield Castelaine and Yoke Overcoats

Made of oxford gray mixed overcoating, lined with double warp mohair serge, silk sleeve lining, worth regular $15.00, at $8.50.
Young Men's stylish suits, high-grade materials in mixtures, broad shoulder effect, worth $10.00, at $5.25.
Boys' $5.00 Yoke Overcoat at $2.50.
Oxford Gray Cheviots, long skirt full box back at $2.50.
Boys' stylish suits, sizes 6 to 16 years, at $1.75.

NEW YORK CLOTHING COMPANY,
214 West Front Street, Plainfield, N. J.
M. WEINBERGER, Mgr. Car Fare Paid to Clothing Buyers.

GARBAGE REMOVED FREE OF CHARGE.
GEO. CHRISTENSEN, 833 St. Mary's Ave.

Central Express,
PAUL F. MEISSNER, Telephone 432 Watchung Avenue. 612

L. L. Manning & Son,
STEAM GRANITE WORKS.
Corner Central Ave. and West Front Street, opp. First Baptist church.

Edw. H. Sebring's
MONUMENTAL WORKS,
30-32 Somerset Street.

Townsend's Granite Works
Fourth and Richmond Sts.
ME. 700.

H. DeMOTT,
UNDERTAKER.
Tel. 248-2. 50 Somerset Street.
Livery attached.

GEO. W. COLE,
UNDERTAKER and EMBALMER,
200 W. Second St., Telephone 158.
Office open Day and Night.

Established 1872.
P. Casey & Son,
UNDERTAKERS and EMBALMERS.
Office 16 Park Ave.
Residence 417 W. Third St. Tel. 1022.
Office Open Day or Night.

WANTS & OFFERS

FIVE per cen. loans negotiated. Elston M. French. tf

TO LET—Five rooms, first floor; all improvements. 717 South avenue. 10 31 tf

TO LET—Two connecting rooms, newly decorated, with board; terms reasonable, 1121 Putnam Ave 10 31 6

FIRE INSURANCE placed at lowest rates and in best companies; mortgages placed at 5 per cent. William H. Abbott, 163 North Ave. 6 6 tf

WE want agents for piano furniture, clothing, cloak, suit, shoe, and millinery departments; cash or credit; men or women will answer. D. Wolff & Co., 121-137 Market street, Newark. 9 18 6wk

WANTED—Swedish girl wants situation as chambermaid or waitress. Call 719 South Ave. 11 7 2

FIRST CLASS shotgun for sale, cheap. F. L. C. Martin Cycle Co. 11 7 2

WANTED—Woman for general housework. 64 Willow avenue.

LOST—Pocketbook, containing money and owner's name and address. Reward if left at Hodge's Pharmacy, East Front street.

WANTED—Girl for general housework; small family; good home. Address H. W. L., care Press.

WANTED, by experienced man, work on farm. Enquire 113 Madison Ave. 11 7 2

COLORED woman wants position as cook; good reference. 212 East Fourth St. 11 7 2

YOUNG colored man wants position as butler or coachman. 212 East Fourth St. 11 7 3

WANTED, by a young woman, a position as waitress or chambermaid and waitress. Answer by mail to A., 314 East Fifth St. 11 7 2

DOG HOUSE for sale; new and cheap. Jas Q. Miles, 131 East Front St.

WANTED—A young white girl to do upstairs work and make herself generally useful. Apply 59 Washington Ave. 11 4 tf

LOST—Bay horse; reward. Den. J. Galbraith, 193 North Ave.

WILL person who found New York 50 trip ticket No. 3164, issued to E. T. Vail, kindly return same to 177 North avenue, and receive reward.

WANTED—By experienced clerk, position as clerk or on delivery wagon; good references. Address X. Y. Z., care Press. 11 7 3

FIRST CLASS coachman wants position; references. 208 Park Ave. 11 7 2

WANTED—Competent white girl as chambermaid and waitress. 949 Central Ave. 11 7 tf

COMPETENT nurse girl wanted; personal reference required, 1405 Watchung avenue. 11 6 tf

HOUSES for sale, rent or exchanged; insurance placed in all branches; money to loan; appraisements made. Mulford, opposite depot. 11 tf

MONEY to loan on bond and mortgage. Chas. L. Moffett, attorney, cor. North and Park Aves. 5 9 tf

LOANS NEGOTIATED—J. T. Vail, 177 North avenue. 10 3 tf

FIRST-CLASS help and first-class places at the Swedish Intelligence office, 22 Somerset place. 8 23 tf

YOUNG man, with first-class references wants situation to drive, take care of horses and make himself generally useful. Call present employer's, 59 Jackson avenue. 11 6 3

GIRLS WANTED—Apply at Crescent Embossing Co., 546 West Second St. 11 6 2

WANTED—A waitress, at 324 Franklin place, with good references; Danish or Swedish preferred. 11 6 2

WANTED—Elderly woman for general housework, at 28 Summit avenue, North Plainfield. 11 6 2

HOUSES and lots for sale at low prices on installments; some have improvements. Address Hugh McDonald, 936 Park Ave. 11 6 2

WANTED—A girl or elderly woman for general housework; two in family and one child. Apply 1008 Putnam Ave. 11 6 3

WANTED—Capitalist to invest in good mechanical patents. For particulars address Wm. Hubartt, Patentee, 130 West Second street, Plainfield, N. J. Liberal inducements. 11 4 3

WANTED—First-class Buffer for brass and nickel work. None others need apply. Call or address Becton, Dickinson & Co., Fourth and Washington streets, city. 11 2 4

FOR RENT—Rooms furnished or unfurnished; heat and gas. 420 Madison avenue. 11 2 5 7 9 14 16

BUTCHER business for sale cheap; doing good cash business; will give fixtures to party purchasing. Address Butcher, care Press. 11 6 4

STRONG BOY WANTED—Apply at Crescent Embossing Co., 546 West Second St. 11 6 2

PARTIES wishing comforts of home can find desirable rooms and excellent board at $5 00 per week. 420 Central avenue. 11 4 6

TO LET—Three or four pleasant rooms for light housekeeping. 404 West Third street, corner Central avenue. 11 4 6

WHITE girl for general house work. 530 West Seventh street. 11 4 3

TO LET Large store, 33 Somerset street; in March flat and large stores, 502 Watchung Ave. Enquire 49 Somerset street. 5 15 tf

FARMS for sale; real estate and insurance. Wm. H. Rogers, Washingtonville, N. J. 4 10 tf

FOR SALE CHEAP—Stock, fixtures, good will, etc., of Smith's bakery and confectionery, Dunellen, N. J. 11 6 6

LOST—Sunday last, fox terrier, answers to name "Laddy". Reward at Blimm's Farmer's Hotel, Somerset street. 11 6 2

FURNISHED rooms, with or without board, 321 East Third street. 11 6 3

ERRAND girl wanted. Apply Dress maker, 334 East Sixth St. 11 6 2

WE have plenty of good places for girls; five white waitresses wanted at Crawley's Intelligence Office, 229 West Second St.

WANTED—Experienced chambermaid and waitress; colored. 1000 Central avenue. 11 7 tf

PROTESTANT wants position at general housework; good cook. Address S. Z S., care Press. 11 7 3

PLUMBER wanted. Apply M. Armstrong, 102 Park Ave. 11 7 3

WANTED—Parlor stove, in good condition. Address 28, care of Press. 11 7 3

GOOD cook and general housework wanted; 1111 Putnam avenue; sixteen dollars. 11 7 2

WANTED—Girl for general housework; small family; best reference. Apply 915 Hillside avenue. 11 4 tf

LOST — Pocketbook, containing money and papers. Reward if left at 1303 Watchung Ave. 11 4 3

WANTED—Poultry farm, rent or buy on easy terms. Hindle, 1106 Washington street, Hoboken. 11 4 3

DESIRABLE rooms, with excellent board. "The Homestead," Washington avenue. 11 4 6

FOR SALE—Several second-hand sewing machines of all makes; prices $7 to $12 417 Madison Ave. 11 7 3

FOR SALE—A good bread route; guaranteed 1400 loaves weekly and 150 dozen rolls; finest class of trade; good reasons for selling. Address H., Press office. 11 7 2

WANTED — Reliable woman as nurse and assist with waiting. Call evenings, 1239 Watchung avenue. 11 7 2

FOUND—Near South Plainfield, a purse containing money. Owner can have same by proving property. J. H. S., South Plainfield 11 6 2

NO 108 NORTH AVENUE CAN BE PURCHASED RIGHT. CALL AT FIRST NATIONAL BANK. 10 5 tf

ST. Joseph's Home, conducted by the Sisters of Mercy, 48 Manning avenue. First-class places furnished and reliable help secured for those desiring girls. Dressmaking, sewing and embroidery done at the home. Pupils for piano instructions received at any time 11 9 tf

. . . This is the New Century

THE NEW CENTURY
leads the new century just as it leads all other writing machines. It is
Easy Running, Perfect Writing, Long Wearing.
United Typewriter and Supplies Company.
316 Broadway, N. Y.
JAS. A. STAFFORD, Representative.
304 W. FRONT ST., Plainfield.

THE
First National Bank,
of Plainfield, N. J.
Capital ..... $200,000.
Surplus and Profits..... $ 90,000.
J. W. JOHNSON, Pres. D. M. RUNYON, Cashier.
J. A. Smith, Vice. Pre
DIRECTORS.
Edwin S. Hooley, Wm. M. Stillman.
J. A. Hubbard J. A. Smith.
E. M. Stelle. J. W. Johnson.
Wm. R. Codington. N. H. Smalley.
A. J. Brunson.

SAFE DEPOSIT VAULTS.
Boxes to Rent from $5 and Upwards per Annum.
VALUABLES TAKEN on STORAGE

Wanted—
All persons addicted to alcoholic and drug stimulants to know that they can be cured by addressing
Dr. HENRY, 13-21 Park Row Building. New York City.

CYCLISTS' CALENDAR.
Sun Rises 6:38 a. m.
Sun Sets 4:50 p. m.
Bicycle lanterns must be lighted at 5:50 p. m.

THE DAILY PRESS.

THE WEATHER.
Fair, colder tonight; Saturday fair. Ther. 52.

ESTABLISHED MAY 10, 1887. PLAINFIELD, N. J., FRIDAY, NOVEMBER 8, 1901. TWO CENTS A COPY—$5 A YEAR.

REPUBLICANS GAINED IN STATE LEGISLATURE

In Joint Ballot They Now Have a Majority of Thirty-Five.

MADE A GAIN THERE OF TWO.

COMPOSITION OF THE NEW SENATE AND ASSEMBLY.

Full List of Those Members of the Legislature Who Were Elected Tuesday—Gain Was Made in the Assembly.

The Republican majority in the New Jersey Legislature will be even greater than was first supposed. In joint ballot, the Republicans will have a majority of thirty five, which is two more than last year. The Senate remains the same while the gain has been made in the Lower House. Returns are now all in so that it is definitely known who are the successful candidates.

The State Senators elected were as follows:

Atlantic—Edward S. Lee, R.

Bergen—Edmund W. Wakelee, R., re-elected.

Cumberland—Bloomfield H. Minch, R.

Hudson—Robert S. Hudspeth, D., re-elected.

Mercer—Elijah C. Hutchinson, R., re-elected.

Morris—Jacob W. Welsh, R.

Ocean—George L. Shinn, R.

The next State Senate will stand 17 Republicans and 4 Democrats, as follows:

	Term Expires.
Atlantic—Edward S. Lee, R.	1904
Bergen—Edmund W. Wakelee, R.	1904
Burlington—Nathan Haines, R.	1903
Camden—Herbert W. Johnson, R.	1903
Cape May—Robert E. Hand, R.	1903
Cumberland—Bloomfield H. Minch, R.	1904
Essex—Thomas N. McCarter, Jr., R.	1903
Gloucester—Solomon H. Stanger, R.	1902
Hudson—Robert S. Hudspeth, D.	1904
Hunterdon—William C. Gebhardt, D.	1905
Mercer—Elijah C. Hutchinson, R.	1904
Middlesex—Theodore Strong, R.	1903
Monmouth—Charles Asa Francis, R.	1902
Morris—Jacob W. Welsh, R.	1904
Ocean—George L. Shinn, R.	1904
Passaic—Wood McKee, R.	1903
Salem—Richard C. Miller, R.	1902
Somerset—Charles A. Reed, R.	1903
Sussex—Lewis J. Martin, D.	1903
Union—Joseph Cross, R.	1902
Warren—Johnston Cornish, D.	1902

The present State Senate stands 17 Republicans and 4 Democrats.

The House of Assembly elected Tuesday will stand 46 Republicans and 14 Democrats, as follows:

Atlantic—Thos. C. Elvins, R.

Bergen—J. H. Tillotson, R.; Jas. W. Mercer, R.; both re-elected.

Burlington—Chas. Wright, R.; John G. Horner, R.; both re-elected.

Camden—Wm. J. Bradley, R.; Ephraim T. Gill, R.; George A. Waite, R.; all re-elected

Cape May—Lewis M. Cresse, R., re-elected.

Cumberland—Wm. J. Moore, R., re-elected; Louis H. Miller, R.

Essex—W. B. Garrabrants, J. H. Bacheller, John Howe, Robert W. Brown, R. E. Schmidt, E. E. Gnichtel, William G. Sharwell, Edgar Williams, Fred Cumings, R. M. Boyd, Jr., William A. Lord, Republicans. All re-elected.

Hudson—James A. Hammill, John A. Dennin, re-elected; C. G. A. Schumann, George G Tennant, re-elected; John J. Treacy, P. H. Connolly, John J. Fallon, re elected; William F. Hurley, Killan V. Lutz, re-elected; Fred Weismann, Edw. J. Rice, re-elected; Peter Stillwell, re-elected. Democrats.

Gloucester—John Boyd Avis, R.

Hunterdon—W.O. Laudenberger, D.

Mercer—George W. Page, R., re-elected; Harry D. Leavitt, R.; B. L. Gulick, R.

Middlesex—M. J. Whiteford, R.; W. H. C. Jackson, R; Jason Mortimore, R.

Monmouth—W. T. Hoffman, R.; S. T. Champion, R; J. A Howland, R.

Morris—C. R Whitehead, R., re-elected; W. T. Brown, R

Ocean—G. W. Holman, R.

Passaic—E G Stalter, R., re-elected; W. B Davidson, R., re-elected; Hiram Keasler, R., re-elected; Raymond Bogart, R., F. W VanBlarcom, R.

Salem—John Tyler, R.

Somerset—H. W. Hoagland, R., re-elected.

Sussex—Lewis S. Iliff, D.

Union—Frederick Miller, R; W. A. Newcorn, R; W. F. Hall, R.

Warren—Wm. R. Laire, R.

The Assembly elected last year stood: 45 Republicans and 15 Democrats.

A Pleasant Afternoon.

Rev. and Mrs. L. R. Howard, of Madison avenue, gave a delightful reception Wednesday afternoon to the members of the Missionary Society of Hope chapel. There was a large attendance and sociability was the feature. During the afternoon refreshments were served.

NO ONE CLAIMED HIM.

So Body of Man Found Near Cranford was Given Burial by County.

No relatives or friends coming forward to claim the body the remains of the suicide found in the woods at Cranford Tuesday were interred yesterday afternoon by Undertaker George Cole. County Physician Westcott viewed the body and granted the burial permit. The empty laudanum bottle found near the remains has been taken by the authorities, by means of which they will attempt to trace the man's identity.

TO AID SCHOOL ATHLETES.

ENJOYABLE ENTERTAINMENT GIVEN IN SOMERSET STREET SCHOOL.

Chief Attraction Was John Miller, a Witty Man—Musical Selections and Recitations Given.

Mirth of a degree unlimited made the entertainment given last evening under the auspices of the North Plainfield High School Athletic Association at the Somerset street school building an enjoyable one. The affair was the first of a series to be given for the benefit of the association and the initial number proved to be successful in every way.

The assembly hall was crowded when Miss Alberta Waterbury and Miss Clara VanFleet played the Grand March from "Tannhauser" as a piano duet, which was followed by a recitation entitled "The Legend Beautiful," by Miss Alice Martin. With these as an introductory John Miller, the witty man, started in to make the audience laugh and he found no difficulty in doing so. He was the star attraction of the evening and received unstinted and well merited applause. "Ten Minutes of Fun" did not suffice for the audience and it was necessary for him to tell about the proverbial woman and the mouse in a humorous way.

Miss Winifred Carroll and Miss Bessie Martin sang a vocal duet and then it was time for Mr. Miller to do another turn consisting of impersonations of "My Feller," as related by an old maid, and "Simple Simon," who was indeed simple. A selected solo by Miss Winifred Carroll and a recitation entitled "The Legend of Bregenz," by Miss Ursula Krewson, preceded a number of monologue selections which furnished evidence of the ability of Mr. Miller.

"Wynken, Blynken and Nod," sung as a quartette selection by the Misses Winifred Carroll, Bessie Martin, Arthur Smith and Horace Martin, Jr., wound up the programme with the exception of a final number entitled "Wing Lee on Women Stories," by Mr. Miller. His impersonation of a Chinaman was particularly clever.

The next entertainment will be given by the Rutgers Glee Club, which has been engaged for the evening of January 31.

QUEEN CITY'S BIRTHDAY.

Tenth Anniversary Will be Well Celebrated in a Short Time by the Members.

Robert Humphrey and J. B. Higgins, part of the committee having in charge the arrangements for the tenth anniversary celebration of Queen City Lodge, No. 226, I. O. O. F., are preparing an excellent programme which promises to eclipse anything in this line given by a local organization. In addition to the best home talent obtainable, a number of artists in the professional ranks from out of town will contribute to the entertainment.

Invitations for the anniversary are now being distributed and there will be a large number of the members' friends in attendance. Monday evening is the time set for the affair.

WANT SEWERS FIRST.

Ask That Spooner Avenue Have Sewer Before Pavement Is Laid.

Now that it appears possible that Spooner avenue is to be placed in good condition the property owners are clamoring for an extension of the sanitary sewer before the permanent pavement is laid. They will in all probability petition the Council to take the matter in hand. This street, although already well built up, is constantly having new homes erected on it and the sewer is becoming more and more needed.

Getting Ready.

A meeting of the committee of Antietam command having charge of the arrangements for the encampment of the order, which will be held in this city next week, will be held at the home of Dr. J. F. Berg, of Sandford avenue, tomorrow evening.

Dealers in Furniture.

Nathan Wolfson, dealer in all kinds of furniture at 139 East Front street, has formed a co-partnership with R. Broadwin, under the firm name and title of the Union Furniture Company.

CENTRAL SHOPS WILL SOON BE COMPLETED.

Largest Car Shops in the World Now in Course of Construction at Elizabeth.

DESCRIPTION OF BUILDINGS.

THE BIGGEST THING THERE WILL BE THE MONSTER ROUNDHOUSE.

Details of Some of the Big Structures Which are Owned by The New Jersey Central Railroad—The New Cement Construction.

The largest car shops in the world are now in the course of construction at Elizabethport. They are the property of the New Jersey Central Railroad and eclipse any shops in existence. Large forces of men have been working on the buildings for months past and before a great while they will be ready for occupancy. Cement construction is being used throughout and the experiment is being watched by all the building engineers in the country.

The main building, which is nearing completion, is the machine shop, and it will be one of the largest and absolutely the best equipped railroad machine shop on this continent, as it will contain nothing but the most improved machinery. It is a one-story building of concrete, brick and steel construction, and is 720 feet in length, 160 feet wide and 50 feet high, with three courses of big windows and a lantern top. The base of the walls consists of wide spreading tapered foundation walls of concrete and expanded metal, and a strongly buttressed wall of concrete rises six or seven feet above the level of the meadow, with the brick walls superimposed.

The roof is supported by round columns, and is built of steel, with a covering of pine and a coating of paper, tar and gravel. The floor of the machine shop between the tracks will be laid with three-inch square yellow pine, directly upon the pounded concrete. Traversing the building under the floor from end to end is a watertight concrete tunnel, six feet in height, to carry all of the pipes and wires from the power-house. In the machine shop are seven Shaw electric traveling cranes, running upon overhead ways the width of each open space. Two of these will each carry fifty tons, four are of thirty-five tons capacity and another in the riveting tower at the northeast corner of the building will raise and handle thirty-five tons.

Running in front of the machine shop and the blacksmith shop is the largest and heaviest transfer table in this State. It is built of concrete, and the transfer platform will run upon T rails weighing 100 pounds to the yard, resting upon heavy concrete bases. The transfer table is constructed to move locomotives and cars sideways from one point to the other, connecting with the tracks laid into the big shop. It will be operated by electricity as will every machine in the shops. The blacksmithing shop is built entirely of concrete and expanded metal, and is one-story high, with floor dimensions of 300x60 feet. It stands a few yards north of the machine shop.

Back of the blacksmith shop and northeast of the machine shop is the power-house, which is the most elaborate attempt at the construction of a concrete building in point of ornamentation. The walls of this structure are built of concrete, only four inches in thickness, except on the north side, where twelve-inch walls have been built to carry coal cars, which will dump their hoppers through holes in the concrete roof into a series of rooms facing the boilers. There will be a number of big batteries of Babcock & Wilcox boilers in this house, separated by a large room, in which the direct-connected engines and dynamos will be installed to supply power for the turntables, transfer tables, air compressors and machine tools.

The biggest thing on the grounds will be the roundhouse which is planned to enclose a fuel circle of over 1,200 feet, but at present will stop at half a circle with twenty five pits, each long enough to stable three engines, making a shelter for seventy-five engines in all, with an enormous turntable, working in a concrete well in the centre of the projected circle. The big steel turntable, built by the Phœnix Iron Works, is so nicely balanced upon its roller bearing pivot that a man can move it with his foot. It will be operated by an electric motor.

—Use Press want ads.

WHY CHRISTIAN SCIENCE IS ONLY A DELUSION

Rev. Dr. Buckley Lectured on That Subject at First M. E. Church Last Night.

REFERRED TO LIKE BELIEFS.

SAID THAT RELIGIOUS ELEMENT WAS ALL THAT KEPT IT GOING.

Dr. Buckley is Editor of The Christian Advocate, and For Over Forty Years Made a Study of Christian Science.

That many people are interested in the subject of Christian Science was clearly evidenced last evening, when a large number gathered at the First M. E. church to hear Dr. James M. Buckley lecture on "Christian Science—a Delusion." Dr. Buckley, who lives at Morristown, is editor of the New York Christian Advocate, and he has for over forty years made a study of the various kinds of religion that are allied to Christian Science. He was introduced by Rev. Dr. Whitney, of this city. Previous to the lecture, Miss Jessie Utter rendered several selections on the organ.

It was Dr. Buckley's purpose to show that spiritualism, Mormonism, mesmerism, metaphysical healing, Christian Science and other similar beliefs are delusions, pure and simple. He said that he had studied the practice and theories of the exponents of these forms of worship and learned conclusively that there is nothing in them. He related an incident about a German who was converted to Mormonism. He travelled from his home to Utah, where he was met by Brigham Young, who made him believe that a lost leg could be found and put in place, but that he might be subject to the discomfiture of having three legs after he died.

Dr. Buckley, while in London, called at a place where it was claimed hair could be made to grow on bald heads, and the doctor made the proprietor admit that hair falls out because it won't stay in, although his theory was that it was due to a disease which could be cured. Dr. Buckley spoke of pneumonia, pulmonary consumption, typhoid fever, and the treatment of the same. He believed that in each case it is proper to have a good nurse and a wise doctor.

He said that Christian Science would never have existed had it not embraced a religious sentiment. He thought it would be short-lived, only to be supplanted by another delusion. He spoke of the eclipse, trade winds, tide, gravitation and electricity as being true and sure, but that there is nothing in the various theories advanced. He said he knew a woman who did not want her daughter to study physiology, because she did not want her to know what was inside of her. He also knew a woman who would not kiss her own child for fear of microbes. He said that he sympathized with the Irishman who said that he would as soon be a morgue as an aquarian.

In conclusion, Dr. Buckley spoke directly concerning Christian Science and its chief exponent, Mrs. Eddy. He said that the principal theory is that people are not here nor there, but immaterial. He affirmed that the followers of the belief would die one by one, and another form of superstition would take its place. He urged all to have a simple faith in God, and put no faith in the superstitious forms of religion now prevalent.

Major Pond's Opinion.

Major J. B. Pond, whose experience and opinion is well known, says of Charles Battell Loomis and Miss Sally Frothingham Akers, with her "Singing Girls," whom he will have the pleasure to present at the Casino next Thursday night, that they are "the best I ever handled. They seemingly have achieved great success, and their entertainment is said to be one of much merit." Reserved seat tickets will be on sale at Armstrong's pharmacy, Saturday.

Free Anti-Toxin.

The Board of Health of Somerville has decided to furnish free anti-toxin to people of that town who are indigent. It will be dispensed from the drug stores on the certificate of any physician, indorsed by a member of the board as to the indigency of any patient.

May Build a Stable.

A building permit has been issued to John Winzenried for the erection of a stable on the rear of his premises, 312 Lee place. The cost of construction is estimated at $2,000

—Use Press want ads.

GUESTS GATHERED AND BROUGHT MANY THINGS.

Very Successful Harvest Home Was Given at Muhlenberg Hospital Yesterday.

HELD IN THE NURSES' HOME.

ROOMS WERE PRETTILY DECORATED FOR THE OCCASION.

School Donations Were Late in Arriving—There Was Also a General Offering From Friends in All Quarters.

The annual harvest home at Muhlenberg Hospital was held in the Nurses' Home yesterday afternoon between the hours of 3 and 6 o'clock, and like other similar occasions it was a great success. The people have in times past been generous in their support of the worthy institution and this year was no exception to the rule. From the richest to the poorest, donations were received, comprising a varied list of useful things that will fill the hospital larder much to the satisfaction of those in charge.

Not only from private individuals and other admirers of the hospital, but from the public schools, there were donations. Through some misunderstanding the donations from the schools did not arrive until yesterday afternoon and much inconvenience was caused the assistants at the hospital, who were obliged to carry the various articles in while the Nurses' Home was crowded with guests. During the past two days donations were received from all parts of the city and the borough, showing that not one of the many friends of the hospital had forgotten the institution. The donations included fruits, jellies, vegetables, flour, coal, linen, potatoes, cereals, etc.

The rooms in the Nurses' Home were appropriately and attractively decorated by Mrs. W. T. Pelletier, a faithful and earnest supporter of the hospital. The decorations consisted of cornstalks, pampas grass, corn, beets, pumpkins, turnips and other products of the field. They were all arranged about the rooms where they would show to the best advantage.

During the afternoon tea was served by members of the Woman's Auxiliary Board. Those who presided at the table were Mrs. E. T. Barrows, Mrs. E. H. Ladd, Jr., Mrs. Thomas Minford, Mrs. Daniel Ginna, Mrs. B. A. Hegeman, Jr., Mrs. Chas. Schwed, Mrs. D. N. Groendyke. Among the other members of the Auxiliary who assisted in receiving were Miss Elizabeth Cook, president; Miss J. M. Van Buren, Miss Emilie Schipper, Mrs. Samuel Huntington, Mrs. Josephine Lapsley, Mrs. B. M. Stover, Mrs. W. T. Pelletier, Mrs. F. W. Butler, Mrs. Hugh Hastings, Mrs. Edward Love, Mrs. Edgar S. Hyatt, Mrs. A. M. Wilcox and Miss Walduck.

During the afternoon the Home was thronged with people, and nearly all brought a donation. Most all of the physicians in the city and the borough were present, while the occasion afforded an opportunity for the graduate nurses to meet and renew their acquaintance not only among themselves, but with their many friends who help to support the hospital. Although the event was a great success in every respect, and those in charge of the hospital are grateful for the generous response to the invitation sent out.

POOR CONDITION.

Combination of Events Has Compelled Street Department to do More Work.

The continued dry weather, the heavy teaming and the laying of water and gas mains all combined, have left West Front street, below Grant avenue, in a very poor condition. No repair work has been done to it in some time but the street committee, of the Common Council has taken the matter in hand and will have it in first class shape before cold weather sets in. Street Commissioner Gavett will commence the work as soon as matters can be arranged.

A Fine Residence.

Building Inspector T. O. Doane has issued a permit to Mrs. A. D. Thompson for the construction of a frame dwelling on West Seventh street, near Hobart avenue. The cost of construction is estimated at $10,00. Oakley & Son are the architects. Seaman Williams will do the mason work and J. Manning & Son have the contract for the carpentry.

Planning a Social.

The members of Mizpan Lodge, No. 1, U. O. of I. O. L., are planning to hold a social Monday evening, Nov. 25, in Sons of Temperance Hall.

WILL TAKE HIS PUNISHMENT.

Edward Mattox's Rebellion Ended With Interview With City Judge.

Rebelling against his step-mother because she whipped him, Edward Mattox left home yesterday and prepared to spend the rest of his natural days somewhere else and be free from chastisement. He was discovered in a Front street hallway at midnight by Patrolman Vanderweg who took home to police headquarters. This morning he tearfully promised City Judge Runyon he would go home and submit to punishment when he deserved it.

MANY CADET PROMOTIONS.

NEW COMPANY FOR HIGH SCHOOL NECESSITATES MORE OFFICERS.

Commandant Macnab Issues General Orders Announcing the Changes in the Battalion Roster.

As a result of the examinations held Wednesday afternoon general orders have been issued from the headquarters of the Plainfield High School Battalion, signed by Major Bridgeman, Adjutant Foegate and Commandant Macnab announcing various promotions. The order takes effect immediately. Most of the promotions are due to the fact that a new company has been formed at the Whittier School and there is need for officers in that company.

The appointments and details as posted are: Lieutenant Murphy, of Co. A, detailed to be commandant of Co. D; Quartermaster Sergeant Moore to be lieutenant of Co. A; First Sergeant Denton, of Co. B to be lieutenant of Co. D; First Sergeant Hallock, Co. A, to be quartermaster sergeant; Sergeant Lane, of Co. B, to be first sergeant of Co. A; Sergeant Cubberley, of Co. C; to be first sergeant of Co. D; Sergeant Dyer, of Co. B, to be first sergeant of Co. B.

The corporals appointed are: Beers, of Co. B, to be second sergeant of Co. D; Anderson, of Co. C, to be third sergeant of Co. D; Koons, of Co. B, to be third sergeant of Co. B; Babcock, of Co. A, to be fourth sergeant of Co. B. Cadet Conant, of Co. C, is promoted to fourth sergeancy of Co. D; Cadet Sheppard, of Co. C, is made fourth sergeant of Co. C. Cadet Fenno, of Co. C, is made corporal of Co. B, and Cadet Long, of Co. C, is made corporal of Co. D. Cadet Thompson, of Co. B, is made principal musician.

In the future the officers and non-commissioned staff will meet on alternate Wednesdays in the commandant's quarters at 2:30 o'clock in the afternoons. Non-commissioned officers, the non-commissioned staff excepted, will meet alternate Wednesday afternoons at 2:30 o'clock in the commandant's quarters.

FOR THREE NIGHTS.

Elaborate Plans for Big Time to be Given by Members of St. Joseph's Church Next Week.

Under the auspices of the members of St. Joseph's church a bazaar and entertainment will be given in Saengerbund Hall Tuesday, Wednesday and Thursday evenings. For some time past the affair has been in preparation and the parishioners will bend all their energies to make it a success. In charge of the entertainment will be Miss Mine E. M. Bartlett.

The principal feature on the programme will be a sketch entitled "A Japanese Tea Party." The chief character is the Mikado who is a victim of spurned love, but who succeeds in making the scene ridiculous throughout. Vaudeville attractions are introduced in the play, drills, songs, dances and recitations being among them. Some of the vaudeville parts promise to receive applause. Grecian and Delsarte movements will also form part of the bill.

In the bazaar almost everything of useful and fancy natures will be on sale and refreshments will not be neglected.

Want More Money.

At the meeting of the Women's Foreign Missionary Society of the First Baptist church, held this week, plans for the winter work were discussed. This society raises considerable money each year for foreign missions and an effort will be made this year to do still better.

Another Undertaker.

A. D. Doane, colored, has opened an undertaking and embalming parlor at 115 Madison avenue. His residence is 208 Park avenue. Every requisite for the burial of the dead is furnished at reasonable terms. The telephone number is 724.

Successful Operation.

Mrs. W. H. Coombs, of Linden avenue, underwent an operation at the General Memorial Hospital, of New York, Tuesday, for cancer. It proved to be successful and Mrs. Coombs is improving as well as could be expected.

MILLS CHARGED WITH HAVING TWO WIVES.

His Borough Wife Has Had Him Arrested on the Charge of Bigamy.

WERE WEDDED THIS YEAR.

ALLEGED THAT HE HAD MARRIED NEWARK GIRL THREE YEARS AGO.

Could Not Give Bail and Held For Hearing Before Justice Smalley This Evening—J. W. Mills is a Blacksmith.

James W. Mills, a blacksmith, whose place of residence is quite uncertain, is confined in the borough lockup awaiting a hearing on the charge of bigamy. He is a man not over thirty-five. It is alleged that in the space of three years he has taken unto himself two wives in a manner forbidden by the law.

As the story runs, some three years ago Mills married Miss Mamie Donovan, a Newark girl, and they lived together for a short period. His love apparently grew cold, for it is said that last fall he started to court Miss Minnie H. W. Fries, a daughter of Mr. and Mrs. Wm. Fries, of Whitewood avenue. The affair led to a marriage ceremony which took place, it is alleged, Jan. 13 of this year.

Mills and his wife No. 2, lived together in the borough for at least six months, the latter it is said having no knowledge of the legal status of her husband. Early in the fall, it is claimed, Mills saw fit to desert his second spouse and recently it was discovered by Mrs. Mills No. 2, that there was another woman claiming to possess the right and title of wife to James W. Mills. The result of the matter was that Mrs. Katherine Mills, the mother of wife No. 2, consulted Counsellor James P. Powers, of Elizabeth, and Wednesday, on his advice, she procured a warrant for the arrest of Mills, charging him with bigamy.

Constable Pangborn took Mills in custody while the latter was at work yesterday in the shop of W. T. Kirk, of East Fourth street. Last evening the prisoner was taken before Justice D. D. Smalley and given an opportunity to furnish $500 bail. This he was unable to do.

This evening the formal preliminary hearing will take place in the Borough court room before Justice Smalley. It is said that Mills made the remark since his arrest that he supposed that Mrs. Mills No. 1, was dead or had gone away, and therefore, he thought he could marry another woman.

GERMANS IN SESSION.

Gesang and Turn Verein Met and Arranged For Opening of Enlarged Hall.

The regular monthly meeting of the Gesang and Turn Verein was held last evening and the matter of the formal opening of the new Saengerbund Hall, which takes place Monday evening, Nov. 18, was discussed at some length. Arrangements were made for the proper decoration of the interior and exterior of the hall for that occasion.

A programme committee has been appointed and it will meet Sunday afternoon in the hall, when final plans will be made. The society accepted an invitation from the Liberty Singing Society, of Elizabeth, to attend a celebration to be held Thanksgiving evening.

FATAL FLAMES.

Little Elizabeth Forrestel Could Not Survive Her Injuries and Died Yesterday Noon.

Unable to survive the terrible burns she received Election Day, Elizabeth May Forristel, the little daughter of James Forristell, of Randolph road, passed away yesterday noon. She was burned over four-fifths of her entire body and lingered until the end in agonizing pain. But for the heroic action of Letter-carrier Robert Loughlin, who beat out the flames, her death would have followed a few moments after the accident.

The funeral services will be held from her parents' home this afternoon and will be private. Interment will be in St. Mary's cemetery.

Lost His Mind Somewhere.

George Evans, who claimed to live in Westfield, was arrested on East Front street last evening for begging. He told City Judge Runyon this morning that he must have been out of his mind, as he didn't remember doing it. Sentence was suspended.

—Lovers of mushrooms can always find their favorite delicacy at Neuman Brothers. Fresh every day.

ITEMS OF GENERAL INTEREST.

LOCAL NEWS NOTES FOR ALL CLASSES OF READERS.

Gleaned Up Here and There and Recorded for the Benefit of Press Patrons.

—George Dufford and family have removed from West Second street to Somerset place.

—William Bohl, of Grandview avenue, has removed to his new house on Carlton avenue.

—The Supervising Board of the Seventh-Day Baptist Publication Society will hold a meeting Sunday.

—The regular meeting of the Somerset County Board of Freeholders will be held at Somerville next Tuesday.

—Henry Liefke, of West End Park, is planning to build a house on one of his lots on West Fifth street, west of Grant avenue.

—Mr. Brown and family, of West Second street, have leased the house on that street formerly occupied by George Dufford.

—Mrs. Maria Claypoole, of 42 Grandview avenue, has leased the house 86 Grandview avenue and will remove there in the near future.

—Warnock, the West Front street confectioner, is receiving many orders for his delicious charlotte russe. They are made every day, as well as a full line of confectionery.

—George Staggard and family, of Harrison street, will move early in the spring to Coal Run, Pa. Mr. Staggard will have charge of a 200-acre farm for the raising of live stock.

LITERARY.

The Century's promised series on the Great West will begin in the November number with a paper by E. Hough, author of "The Story of the Cowboy," on "The Settlement of the West: A Study in Transportation." Mr. Hough shows how the course of empire, in the early days, moving ever westward, followed the pathway of the waters. "It was a day of raft and boat, of saddle-horse and packhorse, of ax and rifle, and little other luggage." The article is illustrated with full-page and smaller drawings by Remington, printed in tint, and with portraits, maps, etc.

The publishers of Frank Leslie's Popular Monthly are celebrating the twenty-fifth birthday of their magazine by issuing an extraordinarily large and handsome number. The magazine, which consists of 168 pages, is profusely illustrated, no single page being left without a decoration of some kind, while scattered through the issue are several handsome full pages in colors. The text has a number of really notable features; an authoritative article by Nansen, on the half-dozen expeditions now racing for the Poles, the opening chapters of a new novel by Maurice Hewlett, the first considerable work he has done since the publication of "Richard Yea and Nay," a new animal story by Charles G. D. Roberts, author of "In the Heart of the Ancient Wood," "How Tammany Wins," written curiously enough, by an outspoken spoilsman, "The Great Automobile Race from Paris to Berlin," and "The American Diary of a Japanese Girl," a wonderfully naive and spontaneous narrative which makes a brand new departure in magazine literature. The number is sold at the usual price of 10 cents.

Modern Surgery Surpassed.

"While suffering from a bad case of piles I consulted a physician who advised me to try a box of DeWitt's Witch Hazel Salve, "says G. F. Carter, Atlanta, Ga. "I procured a box and was entirely cured. DeWitt's Witch Hazel Salve is a splendid cure for piles, giving relief instantly, and I heartily recommend it to all sufferers." Surgery is unnecessary to cure piles. DeWitt's Witch Hazel Salve will cure any case. Cuts, burns, bruises and all other wounds are also quickly cured by it. Beware of counterfeits. L. W. Randolph.

Normal Work.

Miss Horne will teach the Sunday-school lesson, "The Childhood of Moses," Monday afternoon at the meeting of the Plainfield Primary and Junior Teachers' Union. The topic will be "Normal Work," and Miss Whitney will take charge.

Valuable Prizes.

The fair committee of the West End Hose Company will purchase valuable prizes to be contested for during the event which has been arranged for the first week of December. The prizes will be placed on exhibition in the near future.

Accepted Invitation.

The Ladies Society of the Gesang and Turn Verein has accepted an invitation to the entertainment to be given by the Liberty Singing Society, of Elizabeth, Thanksgiving evening.

At Jersey City Next Year.

The New Jersey State Baptist convention will be held next year in Jersey City. This year's convention at Flemington was considered to be one of the most interesting yet held.

IN THE REALM OF SOCIETY.

PERSONAL JOTTINGS COLLECTED IN CITY AND BOROUGH.

Daily Doings of Plainfielders and Their Guests Carefully Collected and Tersely Told.

Mr. and Mrs. Jenkins, of Patchogue, L. I., are visiting relatives in this city for a time.

John D. Titsworth, of Madison avenue, has entirely recovered from his recent illness.

Mr. and Mrs. Joseph Mills, of Grandview avenue, are visiting friends in New Brunswick.

George Dufford, of Somerset place, is slowly recovering from a severe attack of rheumatism.

Charles Weeks, of Oswego, N. Y., is visiting her sister, Mrs. Henry Van Name, of Madison avenue.

Mr. and Mrs. Paul V. Tunison, of this city, have been visiting their son, Abram Tunison, of Somerville.

Mrs. A. C. Hoagland, of Somerset street, who has been visiting New York relatives, has returned home.

Mr. and Mrs. Arthur McVoy, of Hoboken, will come to Plainfield the last of the month to visit relatives.

Mrs. Henry Siebrecht, of New Rochelle, has returned after a visit at the home of Mr. and Mrs. John D. Titsworth, on Madison avenue.

Mrs. P. A. Bird, Mrs. A. H. Martin and daughter, Miss Nellie Martin, of the borough, are spending a few days in Orange, visiting relatives.

Councilman R. I. Tolles, of Westervelt avenue, has returned from Connecticut, where he attended the marriage of his son last Tuesday. Mrs. Tolles, who accompanied her husband, will remain in Connecticut for a time to visit relatives.

AT THE THEATRES.

At Keith's Union Square Theatre, New York, next week the B. F. Keith $10,000 production of living art studies will head the bill. This production comes direct from the Keith Philadelphia Theatre, where it has had a most successful run of ten consecutive weeks. No better production of the kind has ever been presented to an American audience. Others on the long bill are Bruett and Rivieres, French duettists; Jess Dandy, Hebrew parodies; Todd Judge family, phenominal acrobats; Dolph and Susie Levino, in "The Rival Artists;" Flood Bros., comedy acrobats; Mallory Bros. and Brooks, refined instrumentalists; Josie and Willie Barrows, dancing specialties; John Healey, blackface comedian, and many others. Continuous performance from noon to 10:30.

Pennsylvania Railroad's Winter Excursion Route Book.

In pursance of its annual custom, the Passenger Department of the Pennsylvania Railroad Company has just issued an attractive and comprehensive book descriptive of the leading winter resorts of the east and south, and giving the rates and various routes and combinations of routes of travel. Like all the publications of the Pennsylvania Railroad Company, this "Winter Excursion Book" is a model of typographical and clerical work. It is bound in a handsome and artistic cover in colors, and contains much valuable information for winter tourists and travelers in general. It can be had free of charge at the principal ticket offices of the Pennsylvania Railroad Company, or will be sent postpaid upon application to Geo. W. Boyd, Assistant General Passenger Agent, Broad Street Station, Philadelphia.

The Main Attractions.

Readings and original monologues are the main attractions which promise to draw a large attendance at Miss Evalina DuBois Benton's recital at the Y. M. C. A. Monday evening. Miss Grace Irwin, the soprano of St. James' church choir, Brooklyn, and Fred VanEps, the banjoist, will assist in the entertainment. Miss Benton has issued a number of announcements and it is expected that many will respond in patronizing the affair.

Preparing For a Good Time.

The members of the Young Women's Mission Band of Trinity Reformed church are preparing to hold an entertainment and supper November 21 and 22 in the lecture room of the church. A meeting of the band will be held tomorrow afternoon to perfect arrangements for the affair. Members are urged to bring scissors.

Reliable and Gentle.

"A pill's a pill", says the saw. But there are pills and pills. You want a pill which is certain, thorough and gentle. Mustn't gripe. DeWitt's Little Early Risers fill the bill. Purely vegetable. Do not force, but assist the bowels to act. Strengthen and invigorate. Small and easy to take. L. W. Randolph.

Borough Bond Issue.

An adjourned meeting of the Borough Council will be held this evening. The principal business to occupy the attention of the councilmen will be the matter of arranging to issue bonds in connection with the expense entailed in improving Somerset street.

ASTHMA CURE FREE!

Asthmalene Brings Instant Relief and Permanent Cure in All Cases.

SENT ABSOLUTELY FREE ON RECEIPT OF POSTAL. WRITE YOUR NAME AND ADDRESS PLAINLY.

There is nothing like Asthmalene. It brings instant relief, even in the worst cases. It cures when all else fails.

The Rev. C. F. WELLS, of Villa Ridge, Ill., says: "Your trial bottle of Astamalene received in good condition. I cannot tell you how thankful I feel for the good derived from it. I was a slave, chained with putrid sore throat and Asthma for ten years. I despaired of ever being cured. I saw your advertisement for the cure of this dreadful and tormenting disease, Asthma, and thought you had overspoken yourselves, but resolved to give it a trial. To my astonishment, the trial acted like a charm. Send me a full-size bottle."

Rev. Dr. Morris Wechsler,
Rabbi of the Cong. Bnai Israel.
NEW YORK, Jan. 3, 1901.

DRS. TAFT BROS'. MEDICINE CO.,
Gentlemen: Your Asthmalene is an excellent remedy for Asthma and Hay Fever, and its composition alleviates all troubles which combine with Asthma. Its success is astonishing and wonderful.
Very truly yours,
REV. DR. MORRIS WECHSLER.

After having it carefully analyzed, we can state that Asthmalene contains no opium, morphine, chloroform or ether.

AVON SPRINGS, N. Y., February 7, 1901.

DR. TAFT BROS. MEDICINE CO.
Gentlemen: I write this testimonial from a sense of duty, having tested the wonderful effect of your Asthmalene, for the cure of Asthma. My wife has been afflicted with spasmodic asthma for the past 12 years. Having exhausted my own skill as well as many others, I chanced to see your sign upon your windows on 130th street, New York, I at once obtained a bottle of Asthmalene. My wife commenced taking it about the first of November. I very soon noticed a radical improvement. After using one bottle her Asthma has disappeared and she is entirely free from all symptoms. I feel that I can consistently recommend the medicine to all who are afflicted with this distressing disease.
Yours respectfully, O. D. PHELPS, M. D.

DR. TAFT BROS. MEDICINE CO. February 5, 1901.
Gentlemen: I was troubled with Asthma for 22 years. I have tried numerous remedies, but they have all failed. I ran across your advertisement and started with a trial bottle. I found relief at once. I have since purchased your full-size bottle, and I am ever grateful. I have family of four children, and for six years was unable to work. I am now in the best of health and am doing business every day. This testimony you can make such use of as you see fit. Home address, 205 Rivington street. S. RAPHAEL,
67 East 129th street, New York City.

TRIAL BOTTLE SENT ABSOLUTELY FREE ON RECEIPT OF POSTAL.

Do not delay. Write at once, addressing DR. TAFT BROS. MEDICINE CO., 79 East 130th Street, N. Y. City.

SOLD BY ALL DRUGGISTS. 8 29 6m

S. Scheuer & Co.,

GROCERS AND BUTCHERS,
Are offering these Special BARGAINS for FRIDAY AND SATURDAY:

Fresh Jersey Pork Roast or Chops 12½c lb	Best Sugar Cured Hams, 12c lb	Fresh and Tender Legs of Lamb or hindquarter, 14c lb

Fancy Roasting Chickens, lb	14c
Canada Legs of Mutton, lb	12c
Fresh Pork Sausage, 2 lbs for	25c
Best California Hams, lb	9c
Lean Breakfast Bacon, strip, lb	14c
Lean Salt Pork, lb	13c
Chuck Roast or Steak, lb	10c
Shoulder Lamb Chops, lb	12c
Lamb for stewing, lb	5c

Scheuer's Pride Washing Powder 4 lb pkg 12c	Morgan's Soapolio 5c cake	Star Gelatine 5c pkg
Uneeda Biscuits 4c pkg	Campbell's Soup Assorted, 7c can	Strong Ammonia Black Diamond Brand 4c bottle.

Best Minnesota XXXX Flour, per bbl	4.50
" " " " 24½ lb bag,	57c
Fresh Western Eggs, doz	20c
Fairbank's Best Lard, lb	9c
Best Full Cream Cheese, lb	14c
Neufchatel Cream Cheese, each	4c
Best Elgin Creamery Butter, lb	25c
Best Laundry Starch, lb	4c
New California Apricots, lb	14c
New California Peaches, lb	12c
New California Prunes, large size, 3 lbs	22c
Sardines (American), in oil, box	4c
Potted Ham or Tongue, can	4c
Shredded Codfish, pkg	4c
Boston Baked Beans, plain or sauce, 3 lb can	8c
Corn, new, sweet and tender, can	7c
Horse Radish, fresh ground, bot	9c
Pepper Hash, a nice relish, bot	9c
Fancy Cape Cod Cranberries, qt	9c
Fruit Jam, strawberry or raspberry, 1 lb jar	10c
Maple Sugar, new, 1 lb cake	13c
Choice White Potatoes, pony basket	25c
Sweet Potatoes, very fine, pony basket	20c
Fancy Head Lettuce, large heads	5c
Choice Crisp Celery, bunch	12c

S. SCHEUER & CO.

Use Daily Press Want Ads.

DOUBLE TRADING STAMPS

on all purchases of $1 or more.

$3.00 worth of stamps with each pound of our best 60c Tea.
$1.00 worth of stamps with each lb of our famous 28c Coffee.

Specials for Saturday:

Best Elgin Creamery Butter, lb	25c
Best New York Dairy Butter, lb	23c
Extra Fancy White Potatoes, basket	55c
Extra Fancy Sweet Potatoes, pony basket	25c
Cape Cod Cranberries, extra fine, qt	10c
Large Fat Mackerel, each	10c
Special Coffee, fine flavor, 5 lbs 75c; lb	16c
Fancy Malaga Grapes, lb	15c
Fancy Sweet Oranges, doz	25c
Maple Syrup, quart bottle	25c

SPECIAL ORDER.

3 lbs Granulated Sugar,	.07
½ lb Best Tea,	.30
1 lb Coffee,	.28
¼ lb Best Pepper,	.10
1 lb Best Butter,	25
	$1.00

$3.00 worth of stamps with this $1.00 order.

Only three of these orders to one customer.

FRED H. FIRSTBROOK,

312-316 Liberty St., between 3rd and 4th Sts.

Mail orders filled carefully.

Women's High Grade Kid Gloves

And a Low Price, 1.00.

We place on sale about 200 pairs genuine Kid Suede Gloves to be sold at 1.00 a pair. These are gloves of an exceptionally fine quality, finely finished and fully guaranteed. Colors are modes and greys; one pearl clasp fastening. Gloves like these are usually sold in most stores at 1.50, and in some stores at 1.25.

LEDERER'S.

The Miller Lamps, complete 1.60

Miller Oil Heaters 4.25

Gas and Electric Reading Lamps in Rich Designs.

Jos. W. Gavett.

SOAP

200 BOXES OF OUR Palm Oil Soap just received. One of the best bath soaps made.
10c per cake. $1.00 per doz.
T. S. ARMSTRONG, "The Apothecary"
Corner North and Park Avenues.

GEO. O. STEVENS FRED J. HARRIS F. A. WEBB W. D. MANNING

CONSUMERS' COAL CO. OF PLAINFIELD

747 WEST FRONT STREET 225 MADISON AVENUE 929 SOUTH AVENUE

BEST LEHIGH COAL

Telephone 66

CANDY

CAMPBELL'S.

112 W. FRONT ST.

Special Mixed, 18c lb
Chocolate Mixed, 21c lb
Peanut Brittle, 7c lb
American Mixed, 8c lb

Examine our Box Goods at 40 cents.

THURSDAY & SATURDAY SPECIALS.

TRI THEM.

We make our own candies upstairs. We make fine Chocolates.

Home-Made Candies

Fowler's Ice Cream Parlor,

131 East Front Street,

is now open to the public. Pure Ice Cream and Ices, 35c per quart. Delivered 35c qt. Sunday orders will receive prompt attention.

Ice Cream Soda 5c Glass, With Pure Fruit Syrups.

Home-Made Candies, fresh every day. Second to none. No glucose goods.

Ice Cream Soda 5c.

Wm. Hand & Son,

Moving Vans AND Storage Warehouse

FOR FURNITURE, PIANOS, ETC.

136 East Second Street,
PLAINFIELD, N. J.
Telephone 692.

TRUCKMEN and RIGGERS.

STAGES and SLEIGHS for PICNICS and PARTIES

GARBAGE REMOVED

for 50 cents a month. Cans furnished, changed and cleaned for the following prices: 75c, $1.00, $1.50 and $2.00, according to size of cans. Ashes removed for 10 cents per barrel. For further information address

NOAH TERRY,

P. O. BOX 744. NETHERWOOD, N. J.
A postal will receive prompt attention.

USE PRESS WANT ADS

Sour Stomach

"After I was induced to try CASCARETS, I will never be without them in the house. My liver was in a very bad shape, and my head ached and I had stomach trouble. Now, since taking Cascarets, I feel fine. My wife has also used them with beneficial results for sour stomach."
JOS. KREHLING, 1021 Congress St., St. Louis, Mo.

CANDY CATHARTIC
Cascarets
TRADE MARK REGISTERED
REGULATE THE LIVER

Pleasant. Palatable. Potent. Taste Good. Do Good. Never Sicken, Weaken, or Gripe. 10c, 25c, 50c.
... CURE CONSTIPATION. ...
Sterling Remedy Company, Chicago, Montreal, New York. 318

NO-TO-BAC Sold and guaranteed by all druggists to CURE Tobacco Habit.

Use Press Want Ads.

LI HUNG CHANG DEAD

Peaceful End of the Great Man of China.

THE FAMOUS COFFIN USED AT LAST.

Strange Heathen Preparations For Transportation of His Soul to Heaven—Career of China's Great Statesman.

PEKING, Nov. 8.—The end of Li Hung Chang, which occurred at 11 a. m. yesterday, was quiet. His vitality slowly ebbed. For a time he lost consciousness, but he showed great tenacity, rallied at midnight, became semiconscious, partook of nourishment and appeared to recognize his relatives.

The flames of the procession of paper effigies, chairs, horses and bearers burned in the courtyard of the yamen to carry his spirit to heaven told the crowd of officials who were gathered in the narrow street outside the yamen that the end had come. Soon afterward a procession appeared bearing a costly coffin of teakwood beautifully lacquered. This coffin Li Hung Chang took on his trip around the world, and he brought it from Canton when he came to Peking to settle the Boxer troubles. Since that time it had been kept in a temple here.

The body was placed in the coffin this morning with the customary rites. On Sunday there will be a ceremonial corresponding to a lying in state, and all the Chinese officials will pay their respects. A separate day will be designated for the ministers of the powers.

The interment will be at the birthplace of the deceased statesman, a little village in the province of Anhui. The time has not yet been decided upon.

A memorial was telegraphed to the court announcing his death and a circular letter sent to the ministers of the powers.

LI HUNG CHANG.

There are no signs of mourning in the city, although the populace is considerably excited. The ministers of the powers consider Yuan Shi Kai the strongest man in China after Li Hung Chang, and they think his presence here would have a good influence on the court, but they fear the rank of a marquis, which title will descend to his eldest son.

The ministers of the powers are personally sending messages of sympathy. The first letter received at the Chinese foreign office came yesterday morning from Mr. Conger, the United States minister, saying that Secretary Hay had instructed him to tender the regrets of President Roosevelt and the United States government at the imminent death of the great viceroy.

The death of Li Hung Chang is doubly regretted because he was the only influential Chinaman who could deal with foreign governments with an appreciation of the foreign point of view.

Li Hung Chang, whose many sided characteristics won for him the various appellations of "the Talleyrand of Asia," the "Machiavelli of Chinese diplomacy" and the "Grand Old Man of China," was in all respects the most remarkable product of the peculiar civilization of his country. Three thousand years of darkness followed Confucius. Then Li Hung Chang came into being, and through him the regeneration of China was effected, and it became more to the occidental understanding than a mere blur of queer people and quaint customs.

The viceroy was born in 1822, the same year that saw the birth of General Grant, a fact to which the Chinaman often referred with singular pride. Next to "Chinese" Gordon he regarded General Grant as the greatest man that ever lived outside of China. When he was in the United States in 1896, Earl Li reverently and affectionately planted the two small trees that may still be seen on the north lawn of Grant's tomb on Riverside drive, and he never lost an opportunity to pay a tribute to his friend.

Although he began with neither fortune nor influence, Li Hung Chang accumulated during the vicissitudes of his official career a fortune estimated at about $400,000,000. Through every turn of fate he managed to hold on to his wealth. Repeatedly stripped of his honors and the double eyed peacock feather and yellow jacket that denoted that he was of the highest rank in the kingdom, he accepted his humiliations with true Confucian philosophy and calmly waited, knowing that ere long China would need him in an hour of trouble.

So often was he stripped of his rank and restored to power when the kingdom was endangered and his steady hand was needed at the helm of the ship of state that his name is inseparably linked with every crisis in the kingdom. As a matter of fact, since he entered public life in his youth Li Hung Chang indelibly stamped the impress of his personal character on China.

BREAK FOR LIBERTY

Mutiny of Convicts at Leavenworth Penitentiary.

PRISON GUARDS ARE SHOT DOWN.

Twenty-six Government Prisoners Make a Daring Escape and In Their Flight Seize Clothing and Horses.

LEAVENWORTH, Kan., Nov. 8.—One man was killed, three others dangerously wounded and twenty-six convicts are at large as a result of a mutiny late yesterday afternoon at the site of the new United States prison, two miles southeast of here, where 400 prisoners from the federal prison, in charge of thirty armed guards, were at work.

When the trouble began, the rebellious prisoners had only two revolvers. These had been secreted in one of the walls of the building by some unknown person. Two walls are partly completed, and the remainder of the site of the building is surrounded by a high wooden stockade. Gus Parker of Ardmore, I. T., one of the ringleaders of the mutiny, under pretense of a necessity, walked to the corner of the stockade where the revolvers were concealed and under cover of some weeds secured them without being detected. He returned to the gang and passed one of the revolvers to Frank Thompson, a negro from South McAlester, I. T., who secreted it about his person.

When T. E. Hinds, superintendent of construction, and three armed guards prepared to round up the men at the end of the day's work, the two armed convicts covered them with the revolvers and, encouraged by the other mutinous convicts, forced the men to walk before them to the northwestern corner of the stockade, where they expected to make a rush through the opening. On the ouside of the stockade was an armed guard, and the convicts were met at the opening by C. E. Burrows, a guard, who fought them back, but who received two shots in the neck.

The convicts then rushed over to the south wall to another opening and were met by Arthur Treelford, an armed guard, who is in charge of all the convicts. Treelford resisted the convicts and was shot twice, but not dangerously wounded. Defeated in their attempt to escape at this point, the men rushed to the guardhouse, a temporary structure, where the arms are kept.

The guards from the outside rushed in at this point and drove the convicts away from the guardhouse. J. P. Waldrupe, a guard, shot and killed Ford Quinn, from Ryan, I. T. The prisoners then made a grand rush for the main entrance, and twenty-six of them succeeded in escaping. Most of the escaped men are from Indian Territory. Closely followed by the guards, the men ran to a nearby forest and succeeded in evading their pursuers.

The men went in the direction of Easton, Kan., and it is reported here that they have held up many farmers, taking horses and clothing.

The convicts in their flight compelled F. E. Hinds, superintendent of construction, to go with them, and he was not allowed to return until they had gone almost two miles. W. F. Peaslee, one of the fugitives, who has only fifteen months more to serve, deserted the band a few moments after Superintendent Hinds was released. The two men reached here almost simultaneously. They reported that the fugitives after holding a consultation decided that they would form themselves into several small parties, so that some might escape though others should be captured. It is the intention of all to attempt to reach the rough country southeast of here.

Twenty-four members of the Fourth cavalry hastened to the scene of trouble, but when they arrived the convicts had escaped, and the soldiers could not participate in the chase without orders from their superior.

Forty armed guards from the federal prison are in pursuit of the fugitives.

A French School In America.

PARIS, Nov. 8.—M. Bouquet, director in chief of the department of technical instruction of the ministry of commerce, has confirmed the statement published by the Matin that the minister of commerce, M. Millerand, proposes to appoint a committee to elaborate a plan for the establishment of a French school in the United States devoted to the study of American industrial methods.

National Prison Association.

KANSAS CITY, Mo., Nov. 8.—Prison officials from all parts of the country are here to attend the annual convention of the National Prison association, which began its yearly meeting here today. Delegates to the congress, which will continue through to Wednesday next, will include men who have attained great prominence because of their work in the cause of prison reform.

Diamond Brooch Stolen.

WASHINGTON, Nov. 8.—Mrs. William S. Cowles, wife of Commander Cowles of the navy and sister of President Roosevelt, was robbed of or lost about ten days ago a diamond brooch valued at about $5,000. It is believed that the loss occurred during Mrs. Cowles' recent trip to New England, and detectives of several cities through which she passed are working on the case.

The Jear's Seal Catch.

SAN FRANCISCO, Nov. 8.—Not including the comparatively few fur sealskins which were brought directly to this port, the total catch in the north this season was 24,127. The Bering sea catch was 10,314, the Copper island catch 3,838, the coast catch 8,985 and the approximate Indian catch 1,000 skins. The world's catch for this season is approximately 54,000 skins.

HABIT CONTROLS EATING

more than one realizes, but you ought to eat good food, especially fresh

SEAFOOD

you will find here. Lovers of a good fish dinner will find their favorite Fish here in excellent condition; also

Cape Cod Scallops,
Rockaway, Maurice Cove and Bluepoint Oysters,
Princess Bay Clams

and all kinds of

Smoked & Salt Fish.

Fred Endress,
Seafood Department.
131-135 West Front Street. 1172

Over 100 Styles

Of woolens to select from, newest colorings, choicest fabrics.

A beautiful assortment of suitings to order at $18. Fall overcoats $15 up.

M. J. CASHIN
TAILOR. 125 Park Ave.

ESTATE OF Charles Kyte, deceased. Pursuant to the order of George T. Parrot, Surrogate of the County of Union, made on the application of the undersigned, Executrixes of said deceased, notice is hereby given to the creditors of said deceased to exhibit to the subscribers ander oath or affirmation their claims and demands against the estate of said deceased within nine months from the thirtieth day of October, 1901, or they will be forever barred from prosecuting or recovering the same against the subscribers.

Jane Elizabeth Kyte,
Mary Clementina Kyte,
Sarah Isabella Kyte,
Executrixes.

11 19 f

ESTATE of Francis S. Runyon, deceased. Pursuant to the order of George T. Parrot, Surrogate of the County of Union, made on the application of the undersigned, Administrator of said deceased, notice is hereby given to the creditors of said deceased to exhibit to the subscriber under oath or affirmation their claims and demands against the estate of said deceased within nine months from the twenty-second day of October, 1901, or they will be forever barred from prosecuting or recovering the same against the subscriber.

NELSON RUNYON,
Administrator.

10 25 9 f

EXECUTOR'S SETTLEMENT. Notice is hereby given, That the account of the subscribers, Executors of David M. Demarest, deceased, will be audited and stated by the Surrogate, and reported for settlement to the Orphan's Court of the County of Union, on Wednesday, the fourth day of December next.

ELIZABETH B. DEMAREST,
HENRY M. DEMAREST,
G. BYRON LATIMER.

Dated October 25, 1901. 11 15 f

ADMINISTRATOR'S SETTLEMENT. Notice is hereby given, That the account of the subscriber, Administrator of Harry B. Park, deceased, will be audited and stated by the Surrogate, and reported for settlement to the Orphan's Court of the County of Union, on Wednesday, the fourth day of December next.

ALBERT E. PARK.

Dated October 24, 1901. 11 15 f

Eastern Bottling Company,
Second St., corner Central Ave.
Telephone Connection 190.
BOTTLERS OF
Ballantine's Export Bee.
Wholesale Dealers in Ballantine's Newark Fine Ales and Porter.
Also Bottlers of Fine Mineral Waters.
FRANK LINKE, Manager. 8 26 tf tu f

Press Want Ads Pay.

Prepare for Cold Weather

Oil Heaters,
Cylinder Stoves,
Stove Boards,
Stove Pipes,
Stove Repairs,
Furnace Repairs,
Furnaces Cleaned,
Kerosene Oil,
Gasoline Oil.

H. E. Gayle Hardware Co.
Front Street and Park Avenue.
Tel. 682.

REMOVED

I have removed my bicycle business to

129 North Avenue.

Have also added a complete line of Cameras & Photo Supplies.

Nelson Van Winkle.
129 North Avenue.

ALL THE LATEST IDEAS IN DECORATIONS
For Dinner-parties, Receptions and Weddings.
Southern Smilax at short notice.
Funeral Designs and Spray Tied Pieces.
Japan Iris now ready for transplantation.
Everything in the Florists' line.
MRS. L. J. DENTON.
Tel. Call 737 306 West Front Street.

Notice to Taxpayers.

Notice is hereby given to the taxpayers of the City of Plainfield, that the Taxes assessed in said city for the year 1901 are now due and payable, and that if said Taxes be not paid

by November 20th Next,

the names of the defaulter, with their respective taxes, will be returned to the City Judge for prosecution.

The Commissioners of Appeal in cases of taxation in and for said City, will meet at the Council Chambers, No. 100 Park Avenue, Plainfield, N. J., on the fourth Tuesday of October next (October 22, 1901), at 2 p. m., to hear complaints relating to assessments.

FRANK H. SMITH, Collector.

Dated Plainfield, N. J., Oct. 1, 1901.

HOAGLAND'S EXPRESS
Baggage, Freight, Pianos and Furniture Moved.
Office—802 Park Ave. Tel. 1224.

DOBBINS.
CIGARS.
108 NORTH AVE

AUDSLEY'S ART STORE,
Maurice A. Audsley, Manager.
No. 135 E. FRONT ST.
Fine Portraits and Enlargements, Pictures and Artists' Materials, Artistic Framing a Specialty.
VISITORS ALWAYS WELCOME.
4 5 tf

LADIES DESIRING.....
Knife-Pleating or Pinking
done will please leave their orders at No. 118 Duer Street, and it will receive prompt attention.
MRS. FORCE.

Liquid Electricity
Is the dead shot cure for pain. It surpasses all other remedies in the wonderful power it possesses over Rheumatism, Neuralgia, Old Chronic Lameness.
Once tried, never without it. For sale by George Belcher, 110 East Fifth street, or at Drug Stores.
9 20 tf

FOR WALLS AND CEILINGS
SACKETT'S PLASTER BOARDS
Patented May 22, 1894
Made in sheets 32x36 inches.
Nail directly to studding and finish with Plaster.
Walls and ceiling constructed with this Plaster Board are light and durable, cannot fall, saves weeks of time, as the light finishing required dries quickly, are warmer than lath and plaster and cleaner in application.
A FIRE RETARDENT. For sample circulars and further information apply to
D. C. IVINS & CO.,
Plainfield, N. J

THE SUN and THE RICHMOND
HEAT THE WORLD.
RICHMOND
HEATERS
Are effective in all kinds of weather,
Powerful in heating capacity,
Economical of fuel,
Easy to manage and durable.
Your dealer should have our Catalogue. If not, write to
THE RICHMOND STOVE COMPANY
NORWICH, CONN.

THE EUREKA FELT MATTRESS
IS CLEAN, NON-ABSORBENT, ONE OF THE SOFTEST AND MOST COMFORTABLE MADE.
All sizes kept in stock.
ALSO FULL LINE BEDDING AND SPRING SUPPLIES.

Fall Line of
Choice Furniture
Assembling Daily.
Powlison & Jones 149 & 151 E. Front St.

SPECIAL VALUES IN WINTER UNDERWEAR.

Ladies' Vests and Pants, heavy weight fine quality and fleece lined, special at.....25c
Ladies' Vests and Pants, extra heavy weight, fleece lined, regular made, perfect fitting, special.....49c
Men's Fleece Lined Shirts and Drawers, extra heavy weight, perfect fitting, something that can't be duplicated elsewhere less than 50c, special.....44c
Men's Fleece Lined Shirts, double breasted front and back, good value at 65c, special.....50c
Men's Wool Socks, camel hair and natural wool, good value at 20c, special.....15c

SPECIAL SALE OF MILLINERY

Lot 1—20 dozen Scratch Felt Hats, special.....49c
Lot 2—20 dozen Felt Alpines, in gray, castor and black, worth 75c, special.....59c
Lot 3—Short Back Sailors.....49c
Lot 4—French Felt Short Back Sailors, special.....69c
Our Millinery Department is in charge of MISS KITTIE DALY.

I. H. BOEHM,
109-111-113 W. FRONT STREET.

... SEBRING'S ...
FINE TAILORING.
Only the best trimmings. Workmanship and fit guaranteed.
Trousers to measure, $5.00.
Suits to measure, $15.00, $18.00 and $20.00.
Sebring, the Tailor, 202 W. Front St.

SOROSIS
Shoes for all weathers. Several new styles just received in Enamel Leather, Box Calf, Patent Kid and Vici Kid.
All Sorosis Shoes are made of finest selected leathers by skilled workmen in scientifically designed lasts.
JOHN H. DOANE,
CORNER WEST FRONT ST. and MADISON AVE.

PUTNAM & DEGRAW.
NEW FALL AND WINTER GOODS.

Men's Wool Back Underwear, at.....50c ea
Men's Blue Ribbed Underwear, at.....50c ea
Men's Black Wool Half Hose, at.....15c and 25c pr
Men's All Wool Underwear,.....1.00, 1 50 and 1 75 ea
Men's Driving and Work Gloves,.....25c, 50c, 75c, 1.00 pr
Ladie's Fleece-lined Black Hose,.....15c and 25c pr
Children's " " " .....15c and 18c pr
Ladies' and Children's Underwear, several styles and prices.
OPEN EVENINGS.

PRESS WANT ADS PAY.

NORTHWESTERN RAILROADS.

Evidence of a Settlement of Troubles Has Leaked Out.

NEW YORK, Nov. 8.—The Times says today:

"The first tangible evidence of the settlement of the northwestern railroad situation became known yesterday, when it leaked out that E. H. Harriman, James Stillman, Jacob H. Schiff, Norman B. Ream, Robert Bacon and H. McK. Twombly had been elected into the board of directors of the Chicago, Burlington and Quincy railroad at the stockholders annual meeting held in Chicago last week. An attempt was made to withhold the names of the directors elected at this meeting until the adjourned meeting of the board, to be held next Thursday.

"All the various interests are represented in the list given. E. H. Harriman and Jacob H. Schiff represent the Union Pacific interests.

"James Stillman is generally supposed to represent the interests of the Rockefellers, who are closely identified with the Harriman syndicate. Norman B. Ream represents the interests of James J. Hill and the Great Northern railroad. Robert Bacon is a member of the firm of J. P. Morgan & Co. H. McK. Twombly is the personal representative of W. K. Vanderbilt and as such of the Vanderbilt interests in the Chicago and Northwestern."

Close Election In Maryland.

BALTIMORE, Nov. 8.—The supervisors of election in the various counties of the state commenced yesterday at noon the official canvass of the vote cast last Tuesday, and until it is finished no positive figures can be given as to the complexion of the next legislature. It will require two and perhaps three days to complete the count in Baltimore city, but enough is known to make it certain, in the absence of unexpected changes in the official count, that the Democrats will control both branches of the legislature. It will also require the official vote to decide the fate of the state ticket, and the present indications are that neither of the successful candidaes will have a majority of 1,000, the indications pointing to the election of Hering (Dem.) for comptroller and Parran (Rep.) for clerk of the court of appeals.

The President's Callers.

WASHINGTON, Nov. 8.—Four Republican members of the ways and means committee of the house, Messrs. Payne of New York, Russell of Connecticut, Grosvernor of Ohio and Steele of Indiana, were at the White House yesterday afternoon in conference with the president. They were extremely reticent regarding the interview, and each asserted that he came to Washington on some business connected with the departments. It was learned, however, that the president discussed with them some features of his forthcoming message which relate to the revenues and to the tariff. Many of the Republican members of the ways and means committee already have expressed themselves as opposed to any revision of the tariff at the coming session of congress.

New Western Railroad Projected.

OKLAHOMA CITY, Okla., Nov. 8.—The Oklahoma, Texas and Gulf railway, to run from Kingfisher, via Oklahoma City and Coalgate, I. T., to Paris, Tex., has been incorporated here by Alfred T. Yerkes of Chicago, Harold Berry of New York, assistant counsel of the New York Central, and local capitalists. Mr. Yerkes is a consin of Charles T. Yerkes of Chicago and London, and Mr. Berry is a relative of William C. Whitney of New York. It is said Mr. Whitney and Alfred Vanderbilt will furnish the money to construct the road. The road will run a distance of 180 miles. Kingfisher, the northern terminus, is situated in the center of the Oklahoma-Indian territory country, and Paris is in the northwestern corner of Texas.

Fatal Lamp Explosion.

SOUTH NORWALK, Conn., Nov. 8.—Mrs. Guy Pimbell of Norwalk early last evening attempted to replenish the oil in a lighted lamp, and an explosion resulted, which scattered the oil in all directions. Mrs. Pimbell and her three children were covered with the burning liquid, and two of them, Rose, aged eight years, and Louis, aged five, were burned to death before assistance arrived. The mother and another daughter, Catherine, were also terribly burned and were removed to the Norwalk hospital, where it was stated that neither would live.

Miller's Lawyer Arrested.

NEW YORK, Nov. 8.—Robert A. Ammon, counsel for William F. Miller, head of the defunct Franklin syndicate, which promised 520 per cent interest to all who invested with it and which failed owing something in excess of $1,000,000, was arrested during the progress of the hearing to determine what had become of the money. He was taken into custody by two central office detectives, McConville and Savage. The charge against Ammon is said to be the receiving of stolen goods.

Close Vote In Ulster County.

KINGSTON, N. Y., Nov. 8.—Two votes will determine the control of the next board of supervisors of Ulster county. The Republicans and Democrats claim the election of one city supervisor by two plurality. The successful candidate will decide whether the board is Democratic or Republican. Whatever may be the decision of the city board of canvassers, the unsuccessful candidate says he will obtain a mandamus for a recount.

Death From Bubonic Plague.

LIVERPOOL, Nov. 8.—A seven-year-old child suffering from the bubonic plague, who was isolated a fortnight ago, is dead of exhaustion. The other patients under treatment here are out of danger.

SCHLEY COURT ENDED

Judge Advocate Lemly Makes Closing Argument.

THE INQUIRY LASTED FORTY DAYS.

"No Signs of Cowardice or Personal Misconduct" Claimed, but Lack of Push and Unsteadiness of Purpose.

WASHINGTON, Nov. 8.—After sittings covering forty days and with a record which when completed will cover about 2,000 pages the Schley court of inquiry yesterday at 3:45 p. m. adjourned its last public session. To Captain S. C. Lemly, the judge advocate had been assigned the duty of making the closing argument in the case, and soon after he had completed his speech Admiral Dewey, bringing his gave down upon the big flat table, said, "There being no further business the court is adjourned."

As was the case Wednesday when Mr. Rayner spoke, the attendance was large. There was only one session during the day. It began at 2 o'clock, and the entire time was devoted to Captain Lemly's address. He read his speech in clear and distinct tones and was given careful attention. The speech in the main was an analysis of testimony, but occasionally a conclusion was drawn and frequently there was criticism of the course pursued by Schley. Speaking of his conduct, Captain Lemly said:

"From my knowledge of the man having served under his command on two cruises, I have never believed, nor do I claim from the evidence, that personal misconduct—or, to call a spade a spade, cowardice—was exhibited by Commodore Schley in any part of his career as commander in chief of the flying squadron. But I submit with regret that in the passage from Key West to Cienfuegos, while at the latter port, en route to the southward of Santiago without settled destination in the retrograde movement, in the return to the vicinity of Santiago and in the affair of May 31 the commodore exhibited unsteadiness in purpose and in push and failure to obey orders."

This statement was made toward the close of Captain Lemly's remarks. After adjournment the members of the court, Admiral Schley and counsel lingered for a time about the hall in which they have recently spent so much of their time, and there were many affectionate words of farewell spoken. Admiral Schley, as usual, was called upon to receive the greetings of a number of admirers, and a hundred or more people waited at the door of the building to bid him adieu.

Silver Service For Schley.

WASHINGTON, Nov. 8.—Admiral Schley expects to make a visit to Memphis, Tenn., in January at a date to be determined upon later, when he is to be presented a silver service by the people of Memphis. He made this promise to Mr. Crawford of the Memphis Commercial Appeal company, who called on him to extend the invitation and to assure him of an earnest desire of the citizens of Memphis to have him make them a visit.

Big Money For Shorthorns.

CHICAGO, Nov. 8.—Cicily, a Shorthorn cow, recently of the Queen Victoria herd in England, was sold here for $5,000 to J. J. Robins & Sons of Horace, Ind. The animal cost Queen Victoria $4,000 a few years ago. Twenty other cows and bulls realized an average price of $1,320. These are record figures for Shorthorn cattle for the past twenty-five years. The sales were made by W. B. Flatt of Hamilton, Ont., who recently imported the herd from England.

Russia to Hold Manchuria.

LONDON, Nov. 8.—"A secret dispatch passed through this city today," says the Shanghai correspondent of The Standard, "reputed to be from the Chinese minister in St. Petersburg, warning the empress dowager that Russia is determined to retain possession of Manchuria and that, if the Manchurian convention is denounced, other terms will be exacted which will gravely menace China's independence."

Accidental Shooting.

NEW YORK, Nov. 8.—Dr. C. H. Stalter of this city was accidentally killed in Long Island sound off New Rochelle by Dr. Edward E. Tull, also of this city. The two physicians, who were keen sportsmen, were duck hunting in Dr. Tull's naphtha launch. Dr. Tull was passing a gun to Dr. Stalter, and in some manner it was discharged, Dr. Stalter receiving the load of shot in the head and dying instantly.

Human Body Found.

NYACK, N. Y., Nov. 8.—While Percy Young, son of Postmaster Young of Tallmans, Rockland county, was gunning in a marsh he stumbled over the dead body of a man finely clothed and havnig a gold watch and chain. All the flesh was gone from the head and face, and there was nothing on the body by which it could be identified.

A Probable Train Robber.

ST. LOUIS, Nov. 8.—Laura Bullion, whose arrest here Wednesday created a sensation, began to make admissions to Chief Desmond last night which, he says, amount to a confession that her male companion, also under arrest here, is the bandit, Henry Longbaugh, who is known to have been one of the Great Northern train robbers.

Great Demand For Relics.

EASTPORT, Me., Nov. 8.—The hull of the old frigate Minnesota, recently burned at Broad Cove, is being broken up with dynamite, the wreckers being anxious to get through with her before the cold weather sets in. It is estimated that a cord of wood has been carried away by relic gatherers.

THE DAILY PRESS.

E. R. FORCE, - Editor and Proprietor.

Published Daily, except Sunday, at 3:00 p. m.

518 North Avenue. Telephone Call 61.

Two cents a copy. Ten cents a week. $5 a year--in advance.

No extra charge for papers mailed to points in the U. S. and Canada.

Delivered by carrier or by mail.

The Press has the most complete carrier and mail service of any paper in the metropolitan district.

Any subscriber failing to receive a single issue will confer a favor by notifying the business office.

Advertising rates mailed on request.

Copy for change of Advertisements MUST be in this office by 9 a. m. to ensure change the same day.

PLAINFIELD, N. J., NOV. 8, 1901

THE PRESS is for sale at—

UNION NEWS CO.....BR. Station
A. R. HARPER.....411 Park Ave
E. A. LAING.....110 W. Front St
A. D. MALLINSON.....Fourth and Liberty Sts
TROLLEY WAITING ROOM.....Watchung Ave
E. ROTH.....111 Park Ave
R. W. HAND.....230 W. Front St
W. R. MATTISON.....85 Somerset St
PAUGH & SNYDER.....819 Watchung Ave

COMING EVENTS

November 8—Visit of Pythian goat "Colanthe" to Perseverance Lodge.
November 8—Meeting of Borough Council.
November 8—Hope chapel Endeavorers' social
November 8—Continuation of supper at the Grace M. E. church
November 9—Football. Leal's School vs. McKenzie Academy, at Hope Common at 2:30 p. m.; Alis A. A. vs. Roseville F. C, at Roseville.
November 9—Golf. Play for Mellick and Golf Committee cups at Hillside course.
November 9—Association Football. Plainfield vs. Oceanics at Clinton avenue grounds at 3:30 p. m.
November 10—Sermon to young men at Trinity Reformed church. Evening.
November 10—Thomas F. Graham, of Ossining, N. Y., will speak and sing at the Y. M. C. A. meeting at 4 o'clock.
November 11—Miss Benton's recital at Y. M. C. A. Hall.
November 11—Anniversary of Queen City Lodge, No. 226, I. O. O. F.
November 11—Reception to Rev. L. B. Howard, at Hope chapel.
November 11-15—Meetings in connection with the Week of Prayer for young men will be held in the association building at 8:45.
November 12—Reception of Advance Circle K. D., at Park Avenue Hotel, 3 to 10.
November 12—Lecture by Rev. C. E. Herring on "Holland," at First Presbyterian church.
November 12—Opening of Bazaar at Calvary Baptist church.
November 12—First night of entertainment at St. Joseph's church.
November 2—District encampment of Union Veterans Union. Opening session.
November 12—District encampment of Union Veterans Union. Continued.
November 13—Reception to Rev. L. B. Howard, at Warren chapel.
November 14—Reception of Imperial Orchestra at Camera Club rooms.
November 14—Opening entertainment at the Casino.

Over in Somerset.

Somerset county has managed to supply many peculiar things in its political situations of the last few years. This year has proved no exception. Although the Republican ticket and its candidate for governor received a plurality of the votes, numbering 340 according to the latest returns, a Democratic sheriff was elected by a plurality of fully double that size. Now there must have been reasons of some kind for such a remarkable variance in the county's vote.

To the impartial observer, there appears to be two important factors which were largely instrumental in bringing about the victory of Calvin D. McMurtry, the Democratic candidate, over Thomas Douglass, the nominee of the dominant party. Douglass went into the fight almost unknown outside of his own township. When he was nominated, the question was asked on all sides, "Who is this man Douglass?" And but few appeared able to answer it. McMurtry was a man of remarkable popularity, well-known throughout the county by the voters of both parties. It would have been difficult, indeed, for the Democrats to have found a stronger candidate.

But even the popularity of a man like Mr. McMurtry could not have made the difference in the vote had there not been other influences at work. This factional trouble has long been apparent in Somerset county. Two years ago, it brought about the victory for Sheriff Schoonmaker, Democratic, over Van Doren, Republican, although the rest of the Republican ticket was elected. The balance of power for either party in Somerset county is such that neither can expect to have any split in its ranks without inevitable disaster. The Thompson faction appeared at the last county convention, but the friends of Senator Reed were much in the majority. The choice made was the one favored by Senator Reed although Mayor Smalley's name was used by the Senator's lieutenants until just before the convention. Had Smalley been nominated, the result might have been a different story.

However that may be, there is no doubt but the Thompson faction worked directly for the defeat of Douglass. There was no secret about it in some parts of the county. The Democratic candidate's pasters were used freely and without concealment. As a result the story went abroad that it meant that Senator Reed had lost his grip on the county, that he was no longer the leader of the cohorts of the Grand Old Party there. Such is not the case. It will require a long time before such a thing can be brought about. Mr. Reed has his friends throughout the county and they are just as loyal today as they ever were. When the two factions meet in convention again there is likely to be another struggle for supremacy, but it is also quite likely the Reed faction will win out in the contest for control of the gathering.

There is one point, however, wherein neither faction will be able to succeed. As already mentioned, the balance of power is too easily disturbed in Somerset to make it possible for either side to stir up any party strife without bringing defeat to the candidate who is bitterly opposed by any one faction. With a great popularity to bank on the Republicans might defy their factional troubles and elect their candidate, but a man, practically unknown, appears doomed to defeat.

The danger of allowing children to play in the close proximity to a bonfire has been frightfully emphasized by the fatal accident which befell little Elizabeth Forrestel Tuesday morning. There is no law at present against the building of bonfires, but it is the duty of every citizen to see that they are properly cared for when built. When so many children are running about the streets, no bonfire should be left alone without some proper person in charge.

The new pastor of Hope chapel appears to have auspiciously opened his acquaintance with the members of his congregation. Although he was formally welcomed at the reception which marked the beginning of his pastorate, the congregation has now arranged to give him another reception. The sister chapel, Warren, is also to do its share in making the new pastor feel at home and will entertain in his honor.

There seems much justice in the request of the people of Spooner avenue that the sanitary sewers, if they are ever to be laid in that thoroughfare, be put down before the street is macadamized. Delay will make it necessary to tear up the surface of the road, which is not always conducive to a smooth surface afterward.

The response to the public invitation to send donations to Muhlenberg Hospital was a generous one, and that worthy institution has been greatly aided. If, however, there are any who have not yet sent anything, but desire to add their offering, it can be sent at once, and will be right welcome despite the delay.

Cranford has a mystery. The body of a well-dressed man, with money in the pockets of the suit, was found near that place by some hunters Election Day. There was a bottle of poison by its side. From what little evidence there was it seemed likely that the man had come from Elizabeth or vicinity.

Public opinion in Somerset county does not seem to agree regarding the results of Tuesday's election in that county. For the second time the Democrats have succeeded in electing a sheriff.

Every patron of the New Jersey Central Railroad is favorably impressed with the idea of painting white the fence separating the tracks at the North Avenue station.

It looks as if, strange to relate, New Jersey would go Republican by even a greater vote than was claimed by the Republican State committee.

The return of Elizabeth to the Democratic camp was probably the most important feature of this fall's election in Union county.

The Children's Friend.

You'll have a cold this winter. Maybe you have one now. Your children will suffer too. For coughs, croup bronchitis, grip and other winter complaints One Minute Cough Cure never fails. Acts promptly. It is very pleasant to the taste and perfectly harmless. O. B. George, Winchester, Ky., writes "Our little girl was attacked with croup late one night and was so hoarse she could hardly speak. We gave her a few doses of One Minute Cough Cure. It relieved her immediately and she went to sleep. When she awoke next morning she had no signs of hoarseness or croup." L. W. Randolph.

Swearing in Our New Officers.

The newly-elected officials of the city will be sworn in by Mayor Jenkins within a few days. It must be done within ten days after election.

—A full line of fresh vegetables at Neuman Brothers tomorrow, including crisp table celery and head lettuce.

LADIES CAN WEAR SHOES

one size smaller after using Allen's Foot-Ease, a powder to be shaken into the shoes. It makes tight or new shoes feel easy; gives instant relief to corns and bunions. It's the greatest comfort discovery of the age. Cures and prevents swollen feet, blisters, callous and sore spots. Allen's Foot-Ease is a certain cure for sweating, hot, aching feet. At all druggists and shoe stores, 25c. Trial package FREE by mail. Address, Allen S. Olmsted, LeRoy, N. Y.

DOUBLE TRADING STAMPS

Tomorrow (Saturday) we give double Trading Stamps for the last time. This is a grand opportunity to hasten the filling of your Stamp Books. After Dec. 1st, no more Stamps will be given out.

A Lace Curtain Opportunity

6 Rennaissance and Point-de-Esprit patterns, full sizes, dainty designs, very effective, low priced . . . . **98c** pr

3 Patterns All Over and Plain Nets, 3½ yd. long, good quality . . . . . **1.49** pr

3 Patterns 3½ yd. Fish Net and Nottingham, excellent copies of high priced novelties . . . . . **1.98** pr

Special Fancy Suisse Ruffle Curtains, dot, stripes, etc., excellent for bedroom use . . . . . **98c** pr

Ruffled Net Curtains with and without inserting . . . . . **1.98** pr

Special Irish Point, 3 1-2 yds., in choice designs and remarkably good quality at . . . . . **3.49** pr

Plain Net with Lace Inserting, 3 1-2 yd., copied from hand work goods, at **4.98** pr

New Portierres

3¼ yd. Tapestry Portierres in All Over Scroll work. Colors rich and varied. Remarkably effective cheap curtains, **2.49** pr

Oriental and Damascus Stripes, just right for cosy corners, dens, etc., at . . . . **3.25** and **3.98** pr

At 4.98—A good assortment of heavy corded velour effects both plain and fancy. Rich in coloring and attractive in appearance . . . . . **4.98** pr

Table covers in all sizes, Tapestries, Velours and Velvets by the yd. Suitable for furniture covering, etc., etc.

Brass Rods, Cottage Rods, Curtain Poles and fixtures in endless variety. Window shades made to order, lace curtains artistically draped, cosy corners, etc., made by skilled men of large experience.

—SPECIAL ATTRACTIONS FOR MEN—

By the box only. 4 pr. in box, Fancy striped black socks of superior quality, **50c** box

Heavy Camels Hair Wool Socks **15c** pr

Men's 50c ribbed underwear, 1 case only - - - **25c** gar
Men's half wool underwear, gray **50c** gar
Men's camels hair underwear **1.00** gar
Men's double breasted underwear, gray - - - **1.25** gar
Men's Tivoli underwear - **1.50** gar
Men's " " X heavy **2.00** gar

Medium weight, Nat. gray **50c** and **1.00**
Dent's 2.00 kid gloves - **1.85** pr
Meyer's silk lined Mocha - **2.00** pr
" " " " - - **1.50** pr
" lined or unlined Mocha **1.00** pr
" Cabretta walking gloves **1.00** pr
" rough seam walking gloves **1.25** pr
Celebrated "Lamb" Knit Wool Gloves in black, white, red and brown at **50c** pr
Men's heavy Scotch wool at - **25c** pr
Coachman's fleeced gloves **50c to 3.50** pr
Men's Sweaters and Cardigan Jackets,
Juvenile Sweaters open on shoulder **1.00**

The Newest Copyright Books

Dri and I.
Herb of Grace.
Cavalier. Blennerhassett.
The Eternal City.
Kim, Kipling's latest.
Uncle Terry. The Crisis.
The Secret Orchard, Circumstance, Helmet of Navarre, John Henry, Granstark, The Benefactress, Sylvia, A friend with the Countersign, When the Land was Young, Cinderella, Truth Dexter, The Potter and the Clay, The Lady of Lynn, Lazarre, The Making of a Marchioness, Tristam of Blent, Old Bowen's Legacy, Lives of the Hunted, The Tory Lover, The First Men in the Moon, The Redemption of David Corson, Captain Ravenshaw.

Ladies' Tailor-Made Skirts

At 4.98—Black Pebble Cheviot Dress Skirts, Satin band trimmed, circular flounce, double stitched seams.

At 5.48—Black Venetian of excellent quality with stitched flounce.

At 4.48—Fine all wool cheviot skirts, beautifully stitched with full flounce.

At 4.98—The latest hair line stripe in all wool material, beautifully made walking skirts, still warm from the tailor's goose.

At 5.48—Special black walking skirts with plain stitched flounce.

Same with pointed flounce **6.48**

—SATURDAY BASEMENT BARGAINS—

89c

Food choppers, the universal, regular family size, will chop everything in uniform pieces without mashing.

29c

Glass sets, 7 pieces, including 8-in. bowl and 6 dishes to match, entirely new and pretty pattern, worth regular 48c.

98c

Curtain stretchers, the "no sag," very easy to adjust, extensively advertised and sold at 1.25.

78c

Alarm clocks, "the Waterbury," nickel-plated, good time keepers, the regular 1.00 kind.

1.69

Bed springs, woven wire, strong and durable, wood and iron frames, all sizes, usually 2.50.

3.98

Chiffonieres with 5 deep drawers, brass trimmed, solid oak, golden finish.

98c

Carving sets, made by Landers, Tracy & Clark, best quality steel, Cocobolo handles, fully guaranteed, usually 1.25.

69c

Cooking pots in gray steel enameled ware, full 10-quart size, with covers, bail and long handles, regular price 98c.

25c

Coal hods, made of heavy galvanized iron, the regular family size, worth regular 39c.

59c

Teakettles, royal shapes, No. 7 size, blue and white enameled ware, with covers to match, usual price 95c.

1.98

Parlor rockers in solid golden oak, fancy backs, saddle and cobble seats, regular 3.50 chair.

7.50

Odd dressers in solid oak, with swell top and top drawer, large oval French mirrors, regular 9.98.

29c

Parlor brooms, the Niagara, No. 7 size, has 5 rows of stitching, extra quality green corn, regular price 45c.

2.98

Oil heaters, the Brooklyn, full nickel-plated parts, has smokeless attachment, will burn 10 hours, usually 3.98.

69c

Rogers' best A1 plated teaspoons, the shell pattern, per set of half dozen, regular price 98c

29c

Tea and coffee pots in gray steel enameled ware full 2-quart size, worth to buy regular 48c.

1.48

Centre tables in solid oak, golden finish, tops 24 x 24 inches, have brass claw feet, regular 1.98.

1.98

Mattresses, excelsior, with soft cotton tops, full size, good grade of ticking, usually 2.98.

WOODHULL & MARTIN,

234 236, 238 and 246 WEST FRONT STREET.

Maids' Aprons

with bib and bretelles, embroidery and hemstitched,

AT PECK'S.

UNION FURNITURE CO. ELECTED.

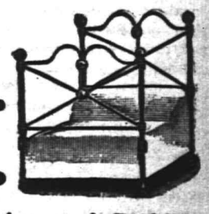

Republicans, Democrats, Citizens' Union and Prohibitionists all voted for the Union Furniture Co. They all agree that the best furniture, at the lowest prices, can always be bought from the Union Furniture Co.

Great Specials for Friday and Saturday. Big cut in Sideboards, Buffets, Couches, Rugs and Mattresses.

UNION FURNITURE CO.,

129 E. Front St., Plainfield, N. J.

N. WOLFSON & R. BROADWIN, Proprietors.

The Famous Clothing Store,

322 WEST FRONT STREET.

SPECIAL for SATURDAY

Men's All-wool Suits, in neat gray and brown, double & single breasted, worth $15; **8.98**

Also a line of brown and gray, worth 7.00; at **4.50**

In addition we will offer the finest lines of Gents' Furnishings, Hats and Shoes at prices never before heard of.

THE FAMOUS CLOTHING STORE.

. . . This is the New Century

THE NEW CENTURY leads the new century just as it leads all other writing machines. It is

Easy Running, Perfect Writing, Long Wearing.

United Typewriter and Supplies Company.

316 Broadway, N. Y.

JAS. A. STAFFORD, Representative.

304 W. FRONT ST., Plainfield.

VAN ARSDALE'S SHOE STORE

THE HEYWOOD
$4.00 -SHOE- $4.00

No better shoe made for that price, and a shoe known throughout the country for service. We sell them, and have sold them for years, and know they are right. Have you seen our fall and winter styles for women? They're great.

M. C. VAN ARSDALE,
127 EAST FRONT STREET.

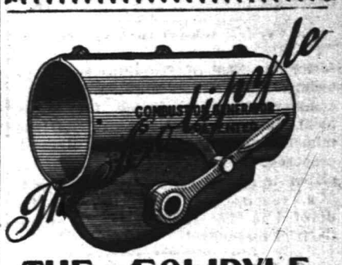

THE ÆOLIPYLE

Saves coal, increases heat for furnaces, hot water heaters, low pressure boilers, stove or range. 30 days' trial. For information, etc., address

F. E. Bettman, Agent,
14 Willow Avenue,
10 31 6 eod Plainfield.

THE

First National Bank,

of Plainfield, N. J.

Capital .....$300,000.
Surplus and Profits.....$ 90,000.

J. W. JOHNSON, Pres. D. M. RUNYON, Cashier
J. A. Smith, Vice. Pre

DIRECTORS.

Edwin S. Hooley, Wm. M. Stillman.
J. A. Hubbard J. A. Smith.
R. M. Stelle. J. W. Johnson.
Wm. R. Codington. N. B. Smalley.
A. J. Brunson.

SAFE DEPOSIT VAULTS.

Boxes to Rent from $5 and Upwards per Annum.

VALUABLES TAKEN ON STORAGE

Dime Savings Institution,

OF PLAINFIELD, N. J.,

No. 110 East Front Street.

Interest paid on all sums from $5.00 to $2,000. Interest payable July 1 and Jan. 1.

J. FRANK HUBBARD, - President
W. F. ARNOLD, } Vice-
JEREMIAH MANNING, } Presidents.
JAMES C. POPE, - - Treasurer

SUBURBAN DEPARTMENT

The Daily Press may be obtained from any of the following agents for 10 cts a week:—

DUNELLEN—Wm. Gildea.
NEW MARKET—Harry Kenyon.
BOUND BROOK—Union News Company.
SOMERVILLE—Drake & Co., John Gernert.
WESTFIELD—C. F. Wittke, Irving Lipscomb
SCOTCH PLAINS—Chas. Elliott.
SOUTH PLAINFIELD—Ralph Eckert.
CLINTON AVENUE—John Ryan.
FANWOOD—Chas. Elliott.
EETHERWOOD—L. Ehdal, Geo. Brick, A. Noel.
(The Press is also on sale at station.)

NEWS OF NEAR NEIGHBORS.

INTERESTING NOTES FROM PLAINFIELD'S SUBURBAN TOWNS.

Daily Budget Of News Gathered By The Daily Press' Corps of Special Correspondents.

DUNELLEN.

(Special Correspondence.)

Dunellen, November 8.—Commencing this month, the Defender Fire company, of this place, will hold monthly drills in military tactics, so that if the company should in the future take part in any parade, Dunellen may make a good showing.

The street lights in the borough have been giving very poor satisfaction for the last few weeks and some action is likely to be taken. A good many lights are not lit at all at night and those that are give such a dim light as to make them useless.

Wednesday evening some zealous Republicans procured some drums, horns and other instruments and paraded the streets to an accompaniment of martial music in honor of Franklin Murphy's victory.

Funeral services over the remains of Charles Carpenter, who died at his home on Grove street, Wednesday evening, will be held from his late residence tomorrow afternoon at 2:30.

The funeral of Mrs. Esther McMillan, who died Tuesday, took place yesterday morning at her late home. Rev. J. N. Sproul officiated and interment was made at South Plainfield.

A horse belonging to William Baldwin, of Plainfield, attempted to run away on Front street yesterday, but was stopped before any damage was done.

Mrs. Bromfield, of Bernardsville, who has been visiting Mrs. Elias Milliken, returned home this morning.

An effort is being made to revive the card club which proved such a feature of the social season last winter.

Mrs. Luella Weardon, of Philadelphia, is spending the week with Mrs. Frank Whinecoop.

Messrs. Liddie and Dunnigan, of Woodbridge, spent yesterday with Henry Garretson.

An auction sale is advertised for next Thursday of the household goods of John Apgar.

Rev. J. N Sproul will preach a sermon for the benefit of young men Sunday evening.

Mrs. William Smith, of Greenbrook road, is spending some time in Brooklyn.

Mrs. Phillips, of Brooklyn, is visiting at the home of James Craig.

Mrs. W. L. Larrabee entertained out-of-town friends yesterday.

The W. C. T. U. held a meeting yesterday afternoon.

Dr. P. W. Brakeley is detained at home by illness.

A. N. Randolph is spending today in South River.

John Peters has purchased a new gas lamp.

NEW MARKET.

(Special Correspondence.)

New Market, Nov. 8—The funeral of Theodore Roantree, who recently died in Muhlenberg hospital, took place from the home of his mother, Mrs. Hannah Roantree, yesterday afternoon, with Rev. Frank Fletcher officiating. Interment was made at South Plainfield.

Thanksgiving Day union services will be held in the First Baptist church.

R. V. P. Mindon expects to take possession of the Noel farm next week.

Henry Lauder, of High Bridge, visited in town yesterday.

Mr. and Mrs. Charles Rogers visited in Plainfield yesterday.

The band met for practice last night in Recreation Hall.

At L. W.
RANDOLPH'S
143
W. Front Street.

CHOCOLATE CHIPS
JUST RECEIVED.
They are one of the most enjoyable confection ever introduced in the home.
40c lb 10c ¼ lb pkg.

L. W. Randolph,
PRESCRIPTION PHARMACIST.
143 West Front Street. Tel. Call 109

BENEFT SUPPER AT CHURCH.

SUCCESSFUL AFFAIR GIVEN AT THE GRACE M. E. CHURCH.

It Pleased So Well That It Will be Repeated Tonight—Those Who Are in Charge.

The Ladies' Aid Society of Grace M. E. church, as a means of raising revenue to assist in discharging the incumberance on the church property, gave a supper last evening which was noteworthy for the fact that there was an abundance of all good things in season and out, served at a moderate price. So successful was it that the society determined to repeat the repast from 6 until 8 o'clock this evening.

Not only did the supper form an attraction but the candy and cake came in for a fair share of attention. Mrs. E A. Lowe was in charge of the whole affair. The committee superintending the supper consisted of Mrs. Edward Vermeule, Mrs. J. A. Hoffman, Mrs. O. H. Lippencott, Mrs Andrew Lutkins, Mrs. J. W. Bauersacns, Mrs. Morton, Mrs. Henry, Mrs. E. P. Stevens and Miss Emma Smalley. The candy table was in charge of Mrs. Most and her assistants were the Misses Mary Steiner, Della Voehl, Belle Lunger Agnes Tingley, Carrie Tingley, Grace Tingley, Mrs. Charles E. Haywood, Mrs. E. E. Winckler and Mrs. C. H. Greer.

At the fancy table were Mrs. H. W. Carroll, Mrs. J. Greer, Mrs. G. W. Gardner, Mrs. M. Sperry, Mrs. A A. Taft and the Misses Carrie Pangborn and Ada VanHorn.

'PLAINS AND FANWOOD.

(Special Correspondence.

Scotch Plains, November 8—The Baptist Sunday-school will observe Bible Day Sunday morning. A special programme has been arranged and a general invitation is extended to the parents and friends of the school to attend the exercises.

In the election returns from Fanwood Borough it was reported that Seymour, for governor, received 32 votes. He received 22 votes and Governor-elect Murphy received 55.

The degree team from Fanwood Council, R. A., went to Roselle last evening to initiate a candidate of Roselle Council into the mysteries of the order.

The subject of the prayer-meeting in the Baptist church this evening will be a study of the Sunday-school lesson for Sunday.

Mr. and Mrs. John Ford, of Bartle avenue, are entertaining their niece, Miss Mary Ford, of New York, for a short visit.

Charles Elliott, who has been severely ill for several weeks with pneumonia, continues to improve very nicely.

The local football eleven has no game scheduled for tomorrow afternoon, but will meet for practice.

Mrs. Caroline Ross, of Park avenue, is quite ill at the home of her daughter, Mrs. John H. Coles.

Twilight Council, Jr., O. U. A. M., held its regular meeting in the Library Rooms last night.

SOUTH PLAINFIELD.

(Special Correspondence.)

South Plainfield, Nov. 8.—The Woman's Missionary Circle held an interesting meeting, yesterday afternoon, at the home of Mrs. I. Harris. The semi yearly missionary fund was sent away.

At the meeting of Camp No. 41, P. O. S. of A., last evening, a committee was appointed to arrange for an entertainment or social to be given in the near future.

The bi-monthly covenant meeting of the Baptist church will be held tomorrow afternoon at 2:30 o'clock.

Miss Flossie Smith has returned home after a visit with relatives in Brooklyn.

Frank Miller has returned home after a visit with friends in Somerville.

Called to Connecticut.

Rev. G. H. Gardner, formerly pastor of the Baptist church at South River, has accepted a call to the Baptist church at Plantsville, Conn

Mrs. Gee will Entertain Them.

Mrs. Harry Gee, of Third place, will entertain the Young Ladies' Mission Circle of the First M. E. church, this evening.

—The Rockdale print and creamery butter at Neuman Brothers cannot be surpassed. Prices always right.

Nasal CATARRH

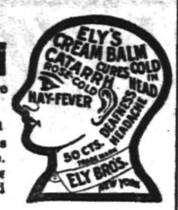

In all its stages there should be cleanliness.

Ely's Cream Balm cleanses, soothes and heals the diseased membrane. It cures catarrh and drives away a cold in the head quickly.

Cream Balm is placed into the nostrils, spreads over the membrane and is absorbed. Relief is immediate and a cure follows. It is not drying—does not produce sneezing. Large Size, 50 cents at Druggists or by mail; Trial Size, 10 cents by mail.

ELY BROTHERS, 56 Warren Street, New York.

Wanted—

All persons addicted to alcoholic and drug stimulants to know that they can be cured by addressing

Dr. HENRY, 13-21 Park Row Building. New York City.

GARBAGE REMOVED FREE OF CHARGE.
GEO. CHRISTENSEN, 833 St. Mary's Ave.

Central Express,
PAUL F. HEISSNER, 422 Watchung Avenue. Telephone 612

L. L. Manning & Son,
STEAM GRANITE WORKS.
Corner Central Ave. and West Front Street, opp. First Baptist church.

Edw. H. Sebring's
MONUMENTAL WORKS,
30-32 Somerset Street.

Townsend's Granite Works
Fourth and Richmond Sts.
ME. TOO.

M. DeMott,
UNDERTAKER.
Tel. 268-B. 59 Somerset Street.
Livery attached.

GEO. W. COLE,
UNDERTAKER and EMBALMER,
200 W. Second St., Telephone 158.
Office open Day and Night.

Established 1872.
P. Casey & Son,
UNDERTAKERS and EMBALMERS.
Office 16 Park Ave.
Residence 417 W. Third St. Tel. 1062.
Office Open Day or Night.

DIED.

FEIRING.—On Thursday, November 7, 1901, LUCY A., wife of William Feiring, and daughter of Charlotte and the late Patrick Rafferty, aged 26 years, 7 months, 8 days.

Funeral at her late residence, 321 Watchung avenue, on Saturday, Nov. 9, at 8:30 a. m. and at St. Mary's Roman Catholic church at 9 a. m. Interment in St. Mary's cemetery.

FORRISTEL.—At Plainfield, N. J., Nov. 7, 1901, ELIZABETH MAY FORRISTEL, youngest daughter of James and Amelia Forristel, of 109 Randolph road, aged 3 years, 10 months and 4 days.

Funeral private.

CARPENTER.—At Dunellen, N. J., Nov. 6, 1901, CHARLES CARPENTER, aged 53 years.

Relatives and friends are respectfully invited to attend the funeral service at his late residence, Grove street, Saturday, November 9, at 2:30 p. m.

WANTS & OFFERS

WANTED—400 bundles small cornstalks, either delivered or in field; state price. C. S., care Press 11 8 2

DRESSMAKING promptly done; skirts repaired, 50 cents. Address Dressmaker, this office. 11 8 3

HOUSE TO LET—Five large rooms, with barn and chicken house; good location, No 752 East Second street above Berckman street; rent $12. 11 8 2

WANTED—The care of several furnaces in North Plainfield, by competent man; best references. Call or address No. 11 Steiner place. 11 8 6

WANTED—Two or three furnished rooms, on west side, for light housekeeping. Address H. D., care Press. 11 8 2

WAIST and Skirt hands wanted. 325 West Second St. 11 8 2

WANTED — Situation by young girl at general housework. 345 Cottage place.

WANTED—Young white girl as nurse; reference required. 966 Central Ave. 11 8 2

TO LET—Small house with all modern improvements; $18 month. Apply 437 East Fifth street. 11 8 2

WANTED—Girl for general housework. Apply 1021 LaGrande avenue, Netherwood.

WANTED—Girl for general housework; reference required. 202 East Ninth street.

TO LET—Furnished rooms, with or without board; terms very reasonable; neighborhood first-class; young men preferred, private family. Address E D., care Press. 11 8 2

TO LET—Five rooms, 3 down stairs and 2 upstairs. 511 East Third St. 11 8 2

WANTED—A cook and laundress; good reference required. Apply Hillside avenue, corner Evergreen. 11 8 2

WANTED—By a business house, a young man; must be bright, good penman and good at figures and well recommended. Advancement, care Press.

TO LET—2 or 3 furnished rooms, without board. Address Rooms, care Press, 11 8 2

WANTED—Girl for cook and general housework; no washing; reference. 74 Grove street.

WE PRIDE OURSELVES ON OUR
ROCKDALE CREAMERY BUTTER ROCKDALE PRINTS
Most delicious butter made. Also the celebrated
ELGIN CREAMERY
Give us a trial order and the excellence of our goods will make you OUR customer.
NEUMAN BROS, GROCERS,
Watchung Ave. and Fifth St.

Some new Bonnets $3.98, 4.98, $5.98.
Bonn's 120 WEST FRONT ST
Trimmed Velvet Hats $2.98 to $5.98

TRIMMED HATS.
All the popular shapes and fabrics. Black, White and Colors.

Plain or Scratched Felt Hats,	89c, $1.19, $1.39
Short Back Sailor Hats,	59c, 89c, 98c
Soft Felt Hats,	59c, 79c, 98c
Large Soft Hats,	$1.25 and $1.49
Fine large Beaver Hats,	$2.25, $2.75, $339

HAT TRIMMINGS
of every sort; immense variety at prices ⅓ less than others charge.

Large Feather Breasts, worth $1.25, at	75c
Large Ostrich Feather Pompons, worth 98c, at	69c
Other Feather Pompons,	25c to $1.19
Silk Velvets, black and colors only, yard	98c
Beautiful Fancy Silks, yard	89c and 98c

FOR SALE—A good bread route; guaranteed 1400 loaves weekly and 150 dozen rolls; finest class of trade; good reasons for selling. Address H., Press office. 11 7 2

GOOD cook and general housework worker wanted; 1111 Putnam avenue; sixteen dollars. 11 7 2

WANTED—Girl for general housework; small family; best reference. Apply 915 Hillside avenue. 11 4 tf

YOUNG man, with first-class references wants situation to drive, take care of horses and make himself generally useful. Call present employer's, 59 Jackson avenue. 11 6 3

WANTED—A girl or elderly woman for general housework; two in family and one child. Apply 1008 Putnam Ave. 11 6 3

WANTED—Capitalist to invest in good mechanical patents. For particulars address Wm. Hubartt, Patentee, 130 West Second street Plainfield, N. J. Liberal inducements. 11 4 3

PARTIES wishing comforts of home can find desirable rooms and excellent board at $5 00 per week. 420 Central avenue. 11 4 6

TO LET—Three or four pleasant rooms for light housekeeping. 404 West Third street, corner Central avenue. 11 4 6

TO LET Large store, 33 Somerset street; in March flat and large stores, 502 Watchung Ave. Enquire 49 Somerset street. 5 15 tf

FARMS for sale; real estate and insurance. Wm. H. Rogers, Washingtonville, N. J. 4 10 tf

FOR SALE CHEAP—Stock, fixtures, good will, etc., of Smith's bakery and confectionery, Dunellen, N J. 11 6 6

FURNISHED rooms, with or without board, 321 East Third street. 11 6 3

WANTED—Experienced chamber maid and waitress; colored. 1000 Central avenue. 11 7 tf

PROTESTANT wants position at general housework; good cook Address S. Z S., care Press. 11 7 3

PLUMBER wanted. Apply M Armstrong, 102 Park Ave. 11 7 3

WANTED—Parlor stove, in good condition. Address 26, care of Press. 11 7 3

COMPETENT nurse girl wanted; personal reference required, 1405 Watchung avenue. 11 6 tf

HOUSES for sale, rent or exchanged; insurance placed in all branches; money to loan; appraisements made. Mulford, opposite depot. 21 tf

MONEY to loan on bond and mortgage. Chas. L. Moffett, attorney, cor. North and Park Aves. 5 9 tf

LOANS NEGOTIATED—J. T. Vail, 177 North avenue. 10 3 tf

FIRST-CLASS help and first-class places at the Swedish intelligence office, 22 Somerset place. 8 23 tf

WANTED—By experienced clerk, position as clerk or on delivery wagon; good references. Address X. Y. Z., care Press. 11 7 3

FIRST CLASS coachman wants position; references. 208 Park Ave. 11 7 2

WANTED—A young white girl to do upstairs work and make herself generally useful. Apply 59 Washington Ave. 11 4 tf

BUTCHER business for sale cheap; doing good cash business; will give fixtures to party purchasing. Address Butcher, care Press. 11 6 4

DESIRABLE rooms, with excellent board. "The Homestead," Washington avenue. 11 4 6

FOR SALE—Several second-hand sewing machines of all makes; prices $7 to $12 417 Madison Ave. 11 7 3

WANTED — Reliable woman as nurse and assist with waiting. Call evenings, 1239 Watchung avenue 11 7 2

WANTED — Swedish girl wants situation as chambermaid or waitress. Call 719 South Ave. 11 7 2

FIRST CLASS shotgun for sale, cheap. F. L. C. Martin Cycle Co. 11 7 3

WANTED, by experienced man, work on farm Enquire 113 Madison Ave. 11 7 2

COLORED woman wants position as cook; good reference. 212 East Fourth St. 11 7 2

WANTED—A man to take care of boilers in a workshop; must make himself useful otherwise. Boiler, care Press.

WANTED AT ONCE—Cooks, waitresses and general housework. Call Swedish Intelligence Office, 22 Somerset place. 11 8 2

WANTED—8 good bricklayers, W. J. Smith, at Hibbard-Rodman-Ely Safe Co.

LOST—Friday morning, bunch of keys 3, on Park avenue or Second street. Reward at this office. 11 8 2

YOUNG colored man wants position as butler or coachman. 212 East Fourth St. 11 7 3

WANTED, by a young woman, a position as waitress or chamber maid and waitress. Answer by mail to A., 324 East Fifth St. 11 7 2

WANTED—Competent white girl as chambermaid and waitress, 949 Central Ave. 11 7 tf

FIVE per cent. loans negotiated. Elston M. French. tf

TO LET—Five rooms, first floor; all improvements. 717 South avenue 10 31 tf

FIRE INSURANCE placed at lowest rates and in best companies; mortgages placed at 5 per cent. William H. Abbott, 163 North Ave. 6 6 tf

WE want agents for piano furniture, clothing, cloak, suit, shoe, and millinery departments; cash or credit; men or women will answer. D. Wolff & Co., 121-137 Market street, Newark 9 18 6wk

NO 108 NORTH AVENUE CAN BE PURCHASED RIGHT. CALL AT FIRST NATIONAL BANK. 10 5 tf

ST. Joseph's Home, conducted by the Sisters of Mercy, 43 Manning avenue. First-class places furnished and reliable help secured for those desiring girls. Dressmaking, sewing and embroidery done at the home Pupils for piano instructions received at any time 11 9 tf

Auction Notice.

Fine assortment of furniture and bric-a-brac, such as sideboards dressers, pier mirror bed room suit, folding beds, stoves, carpets, sewing machines, lot of new rockers, couches, etc., to be sold

TOMORROW AFTERNOON at 2 o'clock at

Latourette's Room,
19 Somerset Street.

Crosby & Hill.
- Special Sales -
- - - FOR - - -
Saturday Only.

The very best values we have ever offered; bright, fresh, seasonable merchandise, one-third to one-half less than actual worth.

69c For Wrappers that sell at $1.00; made of excellent quality printed cashmeres, skirt 3½ yards wide and separate body lining.
15c Light-colored heavy-weight outing flannel skirt patterns, 2½ yards wide and 40 inches long; regular price is 25c.
6c Choice new light-colored outing flannels; worth 9c.
3¾c Good heavy domet flannels; worth 6c.
4½c Heavy unbleached muslin, one yard wide; worth 6c.
5c Best quality apron ginghams.
10c Yard-wide curtain Swiss, twenty good patterns; worth 15
15c Half-wool plaid dress goods, 33 inches wide; worth 25c.
25c Wool dress plaids, yard wide; worth 39c.
15c Infants' wrappers, half wool; regular price 25c.
15c Women's fast black full regular made hosiery, fine quality and double soles and heels; regular price 25c.
$1.00 Women's real mocha gloves in all the popular shades and black, one large press-button fastening; the regular $1.19 quality.
6c Good quality of muslin corset covers; worth 12c.
29c White underskirts, good quality muslin with cambric flounce and cluster of tucks; worth 50c.
39c Embroidery trimmed gowns; worth 59c.
10c Good quality gingham aprons that sell regularly at 15c.
19c Extra large size gingham aprons; worth 25c.
33c Men's heavy natural gray undershirts and drawers, half wool; worth 50c.
39c Men's outing flannel night shirts; worth 50c.

Great Reduction for Saturday Only. All offered in the very height of the wearing season, at almost HALF THEIR TRUE WORTH.

EFFECTIVE RAGLANS. The maker never intended them to retail for less than 12 00, but they are here for you at 7.98
HANDSOME AUTOMOBILE COATS made from fine Kersey handsomely stitched, silk lined, $18.00 value for 10.98
HANDSOME JACKET, of fine Kerseys, in tan and black, box styles, positively worth $11 75; for this special sale only 7.50
ANOTHER STYLISH COAT—would be a bargain at $13 75, for Saturday 8.98
Another line of JACKETS, positively worth $8.00; sold Saturday for 4.50
STYLISH GOLF CAPES, made of fine double faced cloaking, storm collar and hoods, only 4.95
LADIES' DRESSY CAPES, made of handsome Kerseys, worth $9 75; for this sale 6.25
LADIES' SUITS, made in the latest styles, lined with satin, skirts cut with new flounce, made to sell for $17.75; will be sold for 10.50
LADIES' handsome WALKING SUITS, formerly $12.98, for Saturday 9.45
LADIES' handsome WALKING SKIRTS, all wool goods, dark brown only, for Saturday 1.95
OTHER WALKING SKIRTS usually sold for $3.98; will be sold Saturday for 3.25
DRESS SKIRTS, made with latest flare flounce, satin trimmed, colors black and gray, only 2.75
FURS—Handsome Scarf for 1.25
Other Scarfs, usually sold for $3 00; Saturday only 1.95
SATURDAY SENSATIONAL SALE OF WAISTS—French Flannel Waists, all shades, buttoned in front or back, bishop sleeves, blouse embroidered, usually sold for $2.98; Saturday 2.50
FINE FLANNEL WAISTS, handsomely tucked, buttoned in back, reg price $1 98; for Saturday 1.39
CHILDREN'S REEFERS, in red, brown and blue, with velvet collar, regular $2.75; Saturday 1.69
CHILDREN'S LONG COATS, with fancy collars, handsomely trimmed with braid, Saturday's price 1.98
LADIES' SATEEN PETTICOATS, all colors, special Saturday 75c

THE PARIS 826 WEST FRONT ST. NEAR GROVE ST.

For the freshest & largest variety of SEAFOOD in ..... Plainfield go to ...
D. W. ROGERS,
232 West Second Street.
Daily arrivals of Halibut, Salmon, Weakfish, Butterfish, Sea Bass, Scallops, Cod, Bluefish, Smelts, Perch, Striped Bass, Lobsters. ..... EVERYTHING IN SEASON.
Special Cash Sale Every Saturday. D. W. ROGERS.

W. L. DOUGLAS $3.00 and $3.50 SHOES. . . .
AROUND THE CORNER
These Shoes are one of the oldest advertised Shoes in the country. And why? Simply because they are made of finest leathers and the best of UNION SKILLED LABOR, combined with newest shapes and styles.
One agency in Plainfield.
A. WILLETT & SON, 107 Park Ave.

EPWORTH LEAGUE.

Topic For the Week Beginning Nov. 10, "Our National Bondage"—Text, Hab. i, 13-17; Amos vi, 1-6.

"They catch them in their net."

The curse of intoxication is not a modern evil entirely. There is not an age that has not been crippled in its progress by it. And in ancient times those who loved their land and fellow men and served God opposed the use of strong drink and pointed out its disastrous effects upon the individual and society.

Amos saw and deplored the results of the appetite for alcoholic liquors which had made such havoc both in the land of Judæa and in the northern kingdom of Israel. Habakkuk notes the connection of wickedness of many kinds with the idolatrous practices of his times.

The worshipers of God are now, as in the days of the prophets of Israel, opposed to all the corruption which follows indulgence in intoxicating drinks. Righteousness and goodness, happiness and prosperity can never exist where drunkenness prevails. Intoxication deranges all the functions of the body, diseases its tissues, debases the inner nature and destroys intellectual powers. It is deadly to all that is distinctively excellent and valuable in human nature. Yet it is fascinating in the extreme and especially difficult to resist when appetite has once been acquired for its peculiar effects.

Our own nation is to a great extent bound by the power of the liquor traffic and drinking habits. One of the worst features of the situation is the connection of the government with the business through the revenue it derives from the manufacture and sale of alcoholics. The wrong of this is clearly seen by our own people and by all those who are alert on temperance reform. There can be no halt called and no compromise made. The issue is clearly made, and we shall spare no effort to change the situation from governmental protection of and participation in the profits of that business which ruins citizens and society to governmental proscription and prohibition. "The liquor traffic can never be legalized without sin."

The matter of the army canteen has awakened great interest and earnest discussion. No lover of good order objects to every army post having a pleasant reading room with sale of refreshments and appliances for recreation. The soldier should have all the helpful influences possible. What we do object to and firmly oppose is a drinking saloon for soldiers run by the government or any one else. Great manufacturing concerns have fitted refreshment rooms for their employees where food can be had at cost and rest and recreation had in hours of leisure. But no establishment, not even a brewery or distillery, ever opened a saloon for its employees. Even these establishments will not permit drunkenness in their workmen and prefer men who do not drink. Many railroads and manufacturers will not employ drinking men. The laboring man is learning that he must be sober to be skillful, and skilled labor is what has put the United States in the world's van in industry. The soldier is no longer a loafer or a ruffian. He is a skilled and trained expert in military science and art. He must be a sober man to get and keep his place. We must abolish the saloon and banish drinking customs for our industrial protection as well as for our religious advancement. We must be a sober people. May we also be a saved people to Christ.

Communion With God.

Worship is communion with God. Communion is that mysterious commingling of souls which makes them one and gives to each the gifts of the other. We feel it in human love or friendship. It is deeper than words and larger than sympathy. It is the opening and giving of heart to heart. Thus we commune with God. He dwells in us and we in Him. The world fades away. Our sorrows are forgotten. We are uplifted by new aspirations and holy impulses. We go forth into the world again with new light on our faces and new joy in our hearts. We have been with our God.—Churchman.

An Unbalanced Memory.

It is so easy to forget a kindness and to remember a kick. We are apt to forget completely a hundred little kindnesses and courtesies which one has shown us and to remember a single careless slight or thoughtless word. Often we hear it said of some wrong or foolish deed: "I have never thought so well of that man since then. It was there he showed his real character," as if a man's real character appeared more in one separate deed to which, perhaps, he was sorely tempted, than in the striving and overcoming of many days and years.—Sunday School Times.

The Source of Assurance.

Obedience is the testimony to the soul as well as to the world of the saving knowledge of the Master, and Christlikeness bears witness to renewing communion with Him. This fellowship is no mere doctrine or imagination or feeling. It is the power that works in us, the perfecting of the transforming love of God. Forgiveness and fellowship in Christ are proved to the soul and to the world by the obedience and the Christlikeness that they make possible. The renewed life is the proof of sincerity, the source of assurance.—Evangelist.

The Hour Draws Near.

The hour draws near, howe'er delayed and late,
When at the eternal gate
We leave the words and works we call our own
And lift void hands alone

For love to fill. Our nakedness of soul
Brings to that gate no toll;
Giftless we come to Him who all things gives
And live because He lives.
—From John Greenleaf Whittier's Last Poem.

MILK DEALERS.

Milk—

A pleasant drink,
a source of health,
a flesh builder,

Or—

A cause of constant trouble, attenuated children, possible disease.

Which kind do you prefer?

Those who wish the best should place their order with us.

Plainfield Milk & Cream Company.

MARCHANT BROS. Tel. 822.
327 WATCHUNG AVE.

SOUR MILK

One of the most provoking things that can happen to the housewife is to find at meal time that the milk has soured. But that is nothing to the suffering of the children who depend largely on milk for food.

Customers of Lindsay & Son have no trouble with the milk; always sweet and clean and pure. A postal card will bring one of their wagons to your door. Plainfield Board of Health Certificate No 1.

WM. LINDSAY & SON,
Netherwood Farm, Mountain Ave.

Hare, Partridge, Grouse, Pheasants, Quail and Woodcock. Rabbits 50c a pair, and the best Meats the market affords.

PEACE IN THE FAMILY often depends upon what the male members have for dinner. A tough piece of meat disturbs the masculine mind. Our customers are always cheerful for we supply them with the best Meats raised in this country, and do not charge much for them. Our home dressed Poultry, Jersey Spring Lamb, Jersey Pork and Canada Mutton; all great advertisers making friends and customers.

FRED ENDRESS.
121-125 West Front Street.
Branch 208 Muhlenberg place.

JERRY FOSS,
Model . . . Seafood Market
106 Park Avenue.

Dealer in all kinds of Salt and Fresh Water Fish, Oysters and Clams. All kinds of Salt and Smoked Fish.

....Orders called for and delivered.....

Andrew Roach,
.....Dealer in.....
Pennsylvania & New York
BLUE STONE
Flagging and Curbing.

First-class work at Lowest Prices and done to entire satisfaction.
Office and Yard—
300 Richmond St., Corner Third St.
Residence—241 East Fourth Street. 9 14 2m

LACE CURTAINS

are not easily cleaned right. Careful handling is necessary. Eleven out of twelve can't do it; the City Steam Laundry can. Use common sense in sending them out. Reliable is our establishment. Try it and you will find it one of the greatest in the State. No one ever complained of our work. Send us word and we will call for goods. Lace curtains and blankets cleaned for 50c a pair.

City Steam & Hand Laundry,
23 Somerset Street. Tel. 751,
Morey & LaRue, Proprietors.

PIANOS McPHAIL, KIMBALL, HINZE and WHITNEY.

Sold on easy payments. Old instruments taken in exchange. A liberal discount for cash. A full line of Sheet Music, all the popular hits. Also agent for the world-renowned

WHITE SEWING MACHINE.
Needles, Shuttles and parts for all kinds of Machines.

G. H. KENYON,
315 W. Front Street, Plainfield, N. J.

Flynn Bros.,
SHOE DEALERS,
222 WEST FRONT STREET.
Near Music Hall,
PLAINFIELD, N. J.

We can fill your shoe wants with comfort, economy and service. Goods selected from the best manufacturers, whose goods

Have stood the test for years.

A. H. ENANDER,
Sanitary Plumbing, Gas Fitting, Steam and Hot Water Heating.
Contractor for sewer connections.
210 PARK AVE.

Have You Tried
THE PARK BRAND COFFEE
Have Some Sent to Your House.
NONE BETTER.
W. W. DUNN
PARK GROCER.
Duer St., cor. Lincoln Place.

E. B. MAYNARD. NEW SHOP NEW FURNITURE BEST SERVICE
Tonsorial Artist. ALSO CHOICE CIGARS
141 North Ave., Plainfield, N. J.

J. C. Pope & Co.,
INSURANCE AGENTS,
110 East Front St., Plainfield, N. J

COLLIER, OPTICIAN
EYES EXAMINED FREE.
103 Park Ave., Plainfield. Estab. 1869.

JOHN G. BANTLE,
—FIRST-CLASS—
Ladies' and Gent's Tailor.
428 Watchung Ave.
Specialty of Riding habits and Bicycle Suits.
TELEPHONE 1168.

The fat undertaker,
Who plants by the acre,
Poor victims of cough and cold,
Is sighing and crying,
For we've all stopped dying
Since Brazilian Balm was sold.
And for those who desire
Not just yet to go higher
It is worth its weight in gold.

For sale by all druggists. L. W. Randolph, Wholesale Agent.

A
AMOS H. VAN HORN LIMITED

No "Risks" to Run no annoying "old style" catechism to go through when you buy goods at "Everybody's Store." The same low prices as well as the same consideration shown whether you pay cash or prefer accommodation. Particularly good news this week—read it through.

$3.49.
Polished Mahogany Finish Rockers, $4.50 previously.

$5.49
Solid Oak Chiffoniers—5 drawers, panel sides, value $8.00.

$5.69.
For a line of $19.00 white enamelled beds—brass rods at head and foot. A beauty.
Get a "New Domestic" Sewing Machine into your home—chain and lock stitch.
(Cash or Credit.)

$8.69.
Solid Oak Extension Table—5 heavy, turned legs—new and pleasing in pattern. A $13.00 value.
A great, big Dept. given up to Dining Furniture—every single necessary piece—all sorts of patterns.

Stoves! Go East or West, North or South, you'll never find a better assorted, more reliable stock of Stoves. Our expert stove buying protects you in quality—our low prices protect you in pocketbook. Ranges! Ranges, all sizes—self-feeding parlor stoves, cylinder, pot, globe and laundry stoves, and oil heaters. And, best of all, the Portland Range, $15.00 upward.

Carpets! Another "star" Dept. filled with the best sort of Carpets and Rugs at smallest prices in all Newark. Rugs!
Heavy Ingrains, 29c, 35c, 42c yard.
All Wool Ingrains, 53c, 60c, 69c yard.
Moquettes for 80c, 98c, 1.15 yard.
Good Brussels, 49c, 56c, 63c yard.
Japanese, Moquette, Smyrna, Wilton, Axminster and Daghestan Rugs—Ingrain Art Squares, Linoleums, Oilcloths and Mattings—very small prices.

Note first name "Amos" and "No. 73" before entering the store.

Amos H. Van Horn, Ltd.

Be sure it's "No. 73" and you see the first name "Amos" before entering our store.
CASH OR YOUR OWN TERMS. FREE DELIVERIES.
73 MARKET STREET,
Near Plane Street, West of Broad.
A Private Delivery Wagon Sent on Request. "Telephone 580."
Send for New 42-Page Catalogue.
Our Fare paid to out-of-town Buyers.

COAL OR ASHES,

Which? The choice really rests with the purchaser. If you choose to buy inferior fuel you have an excess of ashes. If you buy our LEHIGH COAL you have little ash and much heat. Tests of the output of various mines shows this coal to possess the largest percentage of carbon.

BOICE, RUNYON & CO.,
PARK AVE. AND RAILROAD

A young Philadelphia barber has been under a cloud of trouble: "At my trade," he says, "you have to catch your meals when you can, and in busy hours we must eat quickly, so as to get back to our work. Well, here's just where my trouble began. I ate my meals quickly and did not chew them long enough. The consequence was I had a dull feeling at the stomach, felt languid and tired, and had what is generally known as heartburn and those pains around the heart that make you believe you have heart trouble. I had often noticed the Kipans ads in the Philadelphia *Record*, but never read them through until one day I happened to read one about such troubles as mine, so I determined to try the Tabules. The first bottle relieved me. After the second no more heartburn or pains around my heart. And that dull feeling of my stomach disappeared. After the third bottle I felt all right again and stopped using them. About five weeks ago the same trouble returned, same symptoms, except this time my face broke out in small pimples and I thought it high time to get the Tabules. Noticing the ad in the same paper I sent for some Tabules, and must say the five-cent cartons are much more convenient than the glass bottles. I have used four cartons and my trouble is gone. I usually take one at noon and one before going to bed. They keep my bowels regular and in every way make me feel like a different person. One thing I have noticed is that on working steady all day Saturday I usually woke up Sunday morning tired and felt unfit for work. Since using the Tabules I wake up sound and refreshed; in fact, I can't say too much for them, and every chance I get to recommend them I do so."

WANTED—A case of bad health that R-I-P-A-N-S will not benefit. They banish pain and prolong life. One gives relief. Note the word R-I-P-A-N-S on the package and accept no substitute. R-I-P-A-N-S 10 for 5 cents, may be had of any druggist. Dozen packages (12 gross) and one thousand testimonials will be mailed to any address for 6 cents, forwarded to the Ripans Chemical Co., No. 10 Spruce St., New York.

Press Want Ads Bring Results.

L. Cronk & Son,
DEALERS IN
Fine Cabinet Mantels,
Mosaic and Ceramic Tile.
Tile-Work of Every Description laid by experienced workmen
GAS LOGS, GAS GRATES and Everything for the Fireplace.
191 North Ave.
JOHN LLOYD, Manager.
Telephone 1334.

McCullough's STEAM MILL,
21 Steiner Place, North Plainfield.
R. H. McCULLOUGH, Prop.
Sash, blinds, doors, mouldings, scroll sawing, turning, etc. Estimates cheerfully furnished.

L. MORALLER & SON,
Watchmakers and Jewelers.
219 Park Avenue.

Use Press Want Ads

DRUGGISTS.

Powers'
Honey Coltsfoot & Tar
will rid you of the most troublesome kind of a cough. Price 25c
POWERS' SOMERSET PHARMACY.

Plainfield, N. J., Oct. 31, 1901.
HEPBURN & CO.
Dear Sirs—Two years ago I had very bad corns and callouses on my feet, I went to a chiropodist and paid him $5.75 for taking them off. In less than a month they were back again. I then tried your CORN CURE and used only three bottles, costing 45c, and am happy to say it has taken them off completely. They have not troubled me now for over a year. I consider your HEPBURN'S CORN CURE the best I have ever used.—Yours truly, R. O. RUNYON, 629 LaGrande Ave.

HODGE'S PHARMACY,
Peter B. Hodge, Proprietor.
Y. M. C. A. Building, Tel. 210.
East Front St. and Watchung Ave.
An entire new stock. We aim to keep strictly first goods only. We offer the following specials:

Hodges' Beef Iron and Wine	50c
Emulsion of Cod Liver Oil	50c
White Pine Cough Syrup	25c
Hodge's Witch Hazel Soap, 3 cakes	25c
Glycerine Jelly for chapped hands	20c
Cream Dentrifice	25c
Little Liver Pills	15c
Hair Tonic	50c
Belle Mead Sweets	30c and 60c

Prescriptions accurately compounded at fair prices. A call is solicited.

SODA
With Fruit Syrups,
Second to None, at
Mallinson's
Liberty and Fourth Streets.
SEGARS
are one of my specialties.

After Vacation.
Sunburn, Tan & Freckles banished by using either
Eliteine,
Cressler's Fragant Balm,
Edelweiss Cream,
Cream of Cucumbers,
Milkweed Cream.
Shaw's Pharmacy.

W. W. Warnock
THE BAKER.
144 WEST FRONT STREET
COMPTON'S OLD STAND.
Bread, Cakes, Pies, Etc.
Made of the Best Materials.
EARLY MORNING DELIVERY.
Ice Cream a Specialty.

TEN EYCK & HARRIS,
—DEALERS IN—
Lehigh Valley COAL
Office 121 Watchung Ave. Branch Office Frank Rowley's Drug Store, 218 W. Front St

GOLD and SILVER
JEWELRY
Genuine Diamond Rings from $12.00 up at
Deane's. 115 Park Avenue.

Personal Tidiness Among Women

So I left my chickens in care of a neighbor, who looked after them for the sake of the eggs, and lent my little Jersey cow Pet to an orphan asylum. The neighbor who cared for the chickens agreed to water the flowers. Dog or cat I have none. Then I went traveling. I started on my journey at a time of much confusion and going to and fro up and down the land of excursionists. Quickly my penetrating eye observed that more than half the tourists were women. The first city in which I landed had a larger mouthful of the excursionists than it could swallow. It could not accommodate them; it just laid them around anyhow. I had my choice of rooming with others, which I especially detest, or of sitting up all night. So I bunked in with a lot of strangers—over twenty women of us in all—and made a night of it.

Not having much practical experience in the matter, my conviction has always been that women are always tidy, daintily clean and sweet and that men without them would be a mob of dirty folk. Well, since I have been on my travels that conviction is staggered. It got its first blow last summer when I was wont to frequent a swimming bath by the sea, and I saw women throw wads of their combings—brown, black, white and red—into the tank where the rest of us were swimming.

I am going to speak to women on a subject which the etiquette books have neglected—namely, the care of their hair; not hair upon their heads, but that which comes off. There was once a great statesman who declared that if he had his way he would make all women shave their heads and keep them shaved because of their slovenliness in the matter of loose hairs. I am not sure but he was right. At any rate, many persons agree with him, in their minds at least. It made this statesman quiver all over with disgust to get a woman's long hair upon him or to find one tightly hugging a piece of soap. Being a family man, the statesman was liable to encounter these happiness marring obstacles, small but awful. Women who are

A HAIR ON HIS COAT.

careless and slovenly in this respect have no idea what a horror it is for a person on whose head that snaky, crawly hair did not grow to get it upon his clothing.

I am mentioning this matter because nobody else will do so. I hate abominably to make myself disagreeable, but—The woman who lets her combings lie about loose is a sloven and unclean and untidy, no matter how fine she thinks herself. I have seen a woman who would almost faint at the thought of a grease spot on her gown, yet shamelessly leave her loose hair in the comb or, worse yet, throw it upon the floor. You can distinguish a lady instantly by the disposition she makes of her combings.

My fellow sisters, never, never, throw a hair upon the floor. Burn it if you can; if you cannot, then dispose of it in some other way. I suppose we women will always have long hair, because it is so fine in poetry and novels, but I'm blest if it's æsthetic in the wear and actual tear of life. And horrible, trailing hairs where they ought not to be grate terribly on the nerves of cleanly, refined men. My fellow sisters, again, look sharp after the hair that is off your heads. Have always a bag to put these nightmare combings into and see that no guilty one escapes. So shall you deserve a good husband and the blessings of the human race. Other things yet more unpleasant, if that could be, I encountered on my journey for recreation. I have seen members of my sex who pat themselves on the back as mirrors of that virtue which is next to godliness yet wash their hands in the common basin others had to use and leave the soiled water for another to empty; likewise to rinse out the bowl after them. One more tableau in the chamber of horrors wherein I bunked a night and I am done and I hope never to mention this theme again—I actually saw women brush their teeth in the common wash basin that we all had to use. No lady can possibly do a thing like that.

JANE STORY.

The Strange Case of Dr. Jekyll and Mr. Hyde.

By Robert Louis Stevenson.

[CONTINUED.]

I hesitated long before I put this theory to the test of practice. I knew well that I risked death; for any drug that so potently controlled and shook the very fortress of identity might by the least scruple of an overdose or at the least inopportunity in the moment of exhibition utterly blot out that immaterial tabernacle which I looked to it to change. But the temptation of a discovery so singular and profound at last overcame the suggestions of alarm. I had long since prepared my tincture; I purchased at once, from a firm of wholesale chemists, a large quantity of a particular salt which I knew, from my experiments, to be the last ingredient required; and late one accursed night, I compounded the elements, watched them boil and smoke together in the glass, and when the ebulition had subsided, with a strong glow of courage, drank off the potion.

The most racking pangs succeeded; a grinding in the bones, deathly nausea, and a horror of the spirit that can not be exceeded at the hour of birth or death. Then these agonies began swiftly to subside, and I became to myself as is out of a great sickness. There was something strange in my sensations, something indescribably new and, from its very novelty, incredibly sweet. I felt younger, lighter, happier in body; within I was conscious of a heady recklessness, a current of disordered sensual images running like a mill race in my fancy, a dissolution of the bonds of obligation, an unknown but not an innocent freedom of the soul. I knew myself, at the first breath of this new life, to be more wicked, tenfold more wicked, sold a slave to my original evil; and the thought, in that moment, braced and delighted me like wine. I stretched out my hands, exulting in the freshness of these sensations; and in the act, I was suddenly aware that I had lost in stature.

There was no mirror, at that date, in my room; that which stands beside me as I write, was brought there later on and for the very purpose of these transformation. The night, however, was far gone into the morning—the morning, black as it was, was nearly ripe for the conception of the day—the inmates of my house were locked in the most rigorous hours of slumber; and I determined, flushed as I was with hope and triumph, to venture in my new shape as far as to my bedroom. I crossed the yard wherein the constellations looked down upon me, I could have thought, with wonder, the first creature of that sort that their unsleeping vigilance had yet disclosed to them; I stole through the corridors, a stranger in my own house; and coming to my room, I saw for the first time the appearance of Edward Hyde.

I must here speak by theory alone, saying not that which I know, but that which I suppose to be most probable. The evil side of my nature, to which I had now transferred the stamping efficacy, was less robust and less developed than the good which I had just deposed. Again, in the course of my life, which had been, after all, nine tenths a life of effort, virtue and control, it had been much less exercised and much less exhausted. And hence, as I think, it came about that Edward Hyde was so much smaller, slighter and younger than Henry Jekyll. Even as good shone upon the countenance of the one, evil was written broadly and plainly on the face of the other. Evil besides—which I must still believe to be the lethal side of man—had left on that body an imprint of deformity and decay. And yet when I looked upon that ugly idol in the glass, I was conscious of no repugnance, rather of a leap of welcome. This, too, was myself. It seemed natural and human. In my eyes it bore a livelier image of the spirit, it seemed more express and single, than the imperfect and divine countenance I had been hitherto accustomed to call mine. And in so far I was doubtless right. I have observed that when I wore the semblance of Edward Hyde, none could come near to me at first without a visible misgiving of the flesh. This, as I take it, was because all human beings, as we meet them, are commingled out of good and evil; and Edward Hyde, alone in the ranks of mankind, was pure evil.

I lingered but a moment at the mirror; the second and conclusive experiment had yet to be attempted; it yet remained to be seen if I had lost my identity beyond redemption, and must flee before daylight from a house that was no longer mine; and hurrying back to my cabinet, I once more prepared and drank the cup, once more suffered the pangs of dissolution, and came to myself once more with the character, the stature and the face of Henry Jekyll.

That night I had come to the fatal cross-roads. Had I approached my discovery in a more noble spirit, had I risked the experiment while under the empire of generous or pious aspirations, all must have been otherwise, and from these agonies of death and birth I had come forth on angel instead of a fiend. The drug had no discriminating action; it was neither diabolical nor divine; it but shook the doors of the prison-house of my disposition; and like the captives of Philippi, that which stood within ran forth. At that time my virtue slumbered; my evil, kept awake by ambition, was alert and swift to seize the occasion; and the thing that was projected was Edward Hyde. Hence, although I had now two characters as well as two appearances, one was wholly evil, and the other was still the old Henry Jekyll, that incongruous compound of whose reformation and improvement I had already learned to despair. The movement was thus wholly toward the worse.

Even at that time, I had not yet conquered my aversion to the dryness of a life of study. I would still be merrily disposed at times; and as my pleasures were (to say the least) undignified, and I was not only well known and highly considered, but growing toward the elderly man, this in coherency of my life was daily growing more unwelcome. It was on this side that my new power tempted me until I fell in slavery. I had but to drink the cup to doff at once the body of the noted professor and to assume, like a thick cloak, that of Edward Hyde. I smiled at the notion; it semmed to me at the time to be humorous; and I made my preparations with the most studious care.

I took and furnished that house in Soho, to which Hyde was tracked by the police; and engaged as a housekeeper a creature whom I well knew to be silent and unscrupulous. On the the other side, I announced to my servanrt that a Mr. Hyde (whom I described) was to have full liberty and power about my house in the square; and to parry mishaps, I even called and made myself a familiar object, in my second character. I next drew up that will to which you so much objected; so that if anything befell me in the person of Dr. Jekyll I could enter on that of Edward Hyde without pecuniary loss. And thus fortified, as I supposed, on every side, I began to profit by the strange immunities of my position.

Men have before hired bravoes to transact their crimes, while their own person and reputation sat under shelter. I was the first that ever did so for his pleasures. I was the first that could thus plod in the public eye with a load of genial respectabiiity, and in a moment, like a schoolboy, strip off these lendings and spring headlong into the sea of liberty. But for me, in my impenetrable mantle, the safety was complete. Think of it—I did not even exist! Let me but escape into my laboratory door, give me but a second of two to mix and swallow the draught that I had always standing ready, and whatever he had done, Edward Hyde would pass away like the stain of breath upon a mirror, and there in his stead, quietly at home, trimming the midnight lamp in his study, a man who could afford to laugh at suspicion, would be Henry Jekyll.

The pleasures which I made haste to seek in my disguise were, as I have said, undignified; I would scarce use a harder term. But in the hands of Edward Hyde, they soon began to turn toward the monstrous. When I would come back from these excursions, I was often plunged into a kind of wonder at my vicarious depravity. This familiar that I called out of my own soul, and sent forth alone to do his good pleasure, was a being inherently malign and villainous; his every act and thought centered on self; drinking pleasure with bestial avidity from any degree of torture to another; relentless like a man of stone. Henry Jekyll stood at times aghast before the acts of Edward Hyde; but the situation was apart from ordinary laws, and insidiously relaxed the grasp of conscience. It was Hyde, after all, and Hyde alone, that was guilty. Jekyll was no worse; he woke again to his good qualities seemingly unimpaired; he would even make haste where it was possible, to undo the evil done by Hyde. And thus his conscience slumbered.

(TO BE CONTINUED)

MONEY TO LOAN

MONEY TO LOAN
In Any Amounts from $25 to $300.

THERE IS NO DELAY.
You get the money the day you want it.
You get the full amount you desire.
You get your own time to pay it in.

MONEY LOANED
on Household Goods and Personal Property of every description, Pianos, Horses, Wagons. You retain possession of goods. No publicity in our business methods.

OUR PAYMENTS ARE EASY—
They are made in weekly or monthly installments, each payment including principal and interest.

No borrower is ever dissatisfied with our treatment.

We want you to have the same confidence in us as we have in you.

Loans made in all suburban towns.

Please call or write and let us explain terms.

If you have a Loan with some other Loan Company we will pay it off and advance you more money.

Mutual Loan and Investment Co.,
118-122 MARKET STREET,
WOOD'S BUILDING,
Near Halsey Street, NEWARK, N. J

EDUCATIONAL.

MR. FREDERICK F. DAWES,
Assistant teacher with Mr. T. Geo. Dodworth, 12 East Forty-ninth St., New York, begs to announce that he will continue his
Classes in Dancing and Polite Training at Seminary Hall, Plainfield.
Commencing Tuesday, October 15, 1901.
Early notification of intention to enter pupils is extremely desirable. 9 24 2m

PLAINFIELD SEMINARY
WILL RE-OPEN THURSDAY, SEPT. 19, 1901. THIRTY-FOURTH YEAR.
Principals—MISS KENYON, MISS ARNOLD.
8 2 3m

MISS ANNA O. MARSH,
915 Madison Ave., Piano Instruction.
Virgil Clavier Method a specialty. Private lessons for all grades. Classes formed for elementary work. Instrumental Sight Reading & ensemble playing. Vocal Sight reading.

MISS MINNIE S. MARSH,
Teacher of Piano, 915 Madison Ave.
Virgil Clavier Method a specialty.
Classes in sight reading & ensemble playing.

MISS MAY VINCENT WHITNEY,
TEACHER OF PIANO
(Clavier optional).
Free advantages to regular pupils in ear training, time and sight playing. Special classes forming in eight-hand ensemble playing. Studio—Babcock Building. 9 5 2m

WARD STEPHENS'
PIANO STUDIO.
109 West Seventh Street, will take limited number of beginners and advanced pupils. 9 13 2m

MISS ANNA VREELAND.
Lessons in China Painting.
China fired at Studio.
10 22 1m 822 SECOND PLACE.

MISS CLARA S HELLWIG
Will resume
Her private lessons and classes in French and German, on
MONDAY, SEPTEMBER 16th.
(Thirteenth year.)
717 Watchung Avenue, near Crescent Avenue Church. 9 12 1m

INSTRUCTION IN
::: STENOGRAPHY :::
C. M. DOLLIVER, 20 Grandview Ave

HOTELS.

THE PLAINFIELD
Cor. Second St. and Park Ave.
EXCELLENT ROOMS.
Luncheon, 12 to 2.....35c
Table d'Hote Dinner, 6 to 8 p. m.....50c
Special Rate to Permanent Guests.
J. B. McCONNELL, Manager.

THE CRESCENT HOTEL,
corner of Somerset and Chatham streets, North Plainfield. Regular and transient boarders.
RUDOLPH ZIEGEL, Proprietor.

HOTEL WALDORF,
EAST FRONT STREET.
HENRY WINDHAM, Prop.
Gottfried Kruger's Extra Beer on Draught. Imported Wines, Liquors and Cigars. Hotel accommodations and private dining room.

HOTEL KENSINGTON . . .
(Licensed)
J. M. Staats, Prop'r.
107 109, 111 NORTH AVENUE.
EVERYTHING NEW AND UP-TO-DATE.
AN INSPECTION SOLICITED.

REAL ESTATE AND INSURANCE. MONEY TO LOAN.
197 North Ave.
Wm. D. Thickstun, John P. Emmons.
Telephone 601.

Advertised Mail Matter
PLAINFIELD, N. J., NOV. 4, 1901.
R. H. BIRD, Postmaster.

Anderson, Miss Nellie	Morres, Mrs F
Adams, Mrs Eliza	Malloy, Mr W F
Anderson, Mr Ray	Morris, Miss Lucretia
Breman, Mr Ernest M	Morse, Mr and Mrs William H
Brown, F	Martin, Mr John
Berry, Mrs Frank	Marsh, Mr Aug J
Brown, Mr Ray	McNevin, Mr Bernard
Berse, Mr Leopold	McElveen, Mr H
Bartlett, Mr Lawrence	McCabe, Miss Annie
Cedar, Mrs Martha	Orben, Mr John J
Caven, Mr Samuel H	Ray, W H
Drake, Miss Sarah	Rood Esq, Henry L
Drake, Edwin L	Strong Mr Mason
Florence, Mrs Wm E	Seigel, Miss F E
Greene, Miss Estelle	Trenham, Miss G
Gomley, Mr Chas H	Vanott, Mrs Richard
Haydock, Mr C S	Windheim, Master E
Harrison, Mr Edwin	Williams, Mr Issac F
Hall Esq, Henry L	Wright, Mrs Lewis E
Laverty, Mr C D	Young, Mr Roy
LeRoy, Miss Helen	

FLORAL DESIGNS.
Decorations for all occasions.
Plants and Cut Flowers.
CHAS. L. STANLEY,
143 North Avenue. Tel. 673
Greenhouses South Ave., Netherwood. Tel. 1311.

M. POWERS,
DEALER IN
LEHIGH COAL.
FLAGGING, CURBING, ETC.
Office 171 North Ave. Telephone 67 A.
Yard 725 to 737 South Ave.

ANDREW LOVE, Jr.
(SUCCESSOR TO D. S. ROBERTS).
Livery, Boarding, Sale and Exchange
STABLES.
Office 115 E. Second St
Telephone Call 1474. Plainfield, N. J.
Calls promptly attended to day or night.

J. W. VAN SICKLE.
125 North Ave., Plainfield, N. J.
FRESH & SALTED MEATS.
GAME IN SEASON. Philadelphia Scrapple.
Orders called for and delivered promptly.
TELEPHONE 148

Use Press Want Ads.

NEW JERSEY CENTRAL
Stations in New York, foot of Liberty, and South Ferry Whitehall Streets.
SUMMER ARRANGEMENT CORRECTED TO OCTOBER 15, 1901.

For New York 3 17, 5 27, 5 58, 6 03, 6 29, 6 57, 7 28, 7 59, 8 03, 8 12, 8 30, 8 57, 9 45, 9 59, 10, 10, 10 29, 11 10 11 29 a. m.; 12 09, 12 44, 1 30, 2 31, 3 45, 4 13, 4 45, 5 27, 5 58, 6 03, 6 29, 6 57, 7 05, 8 03, 9 45, 10 17, 11 26, p. m. Sunday 3 16, 5 27, 5 58, 7 13, 8 01, 8 58, 9 58, 10 06, 11 10 a. m.; 12 00 m., 12 58, 1 45, 3 45, 5 17, 8 30, 4 49, 5 41, 6 58, 8 13, 8 30, 10 26 p. m.

For Newark as 5 25, 6 29, 6 57, 7 45, 8 27, 10 10, 11 29 a. m.; 12 44, 2 31, 3 13, 4 17, 4 55, 5 27, 6 29, 6 45, 7 05, 8 03, 9 45, p. m. Sunday 7 13, 8 58, 10 06, 11 10 a. m.; 12 58, 1 45, 3 30, 5 41, 6 58, 8 13, 8 30, 10 26 p. m.

For Somerville as 5 19, 7 13, 8 21, 9 30, 9 54, 11 00, a. m.; 1 01, 2 1 40, 2 03, 3 11, 3 32, 4 05, 5 03, 5 27, 5 54, 6 04, 6 15, 6 36, 7 13, 7 34, 8 21, 9 27, 10 55, 11 26 p. m.; 12 44 night. Sundays 6 45, 10 44 a. m.; 2 02, 3 45, 5 27, 6 36, 8 30, 10 15, 11 14 p. m. 2 Saturdays only.

For Easton as 5 19, 9 54, 9 54 a. m.; 2 11, 5 27, 6 58, p. m. Sunday at 5 45, a. m.; 2 03, 6 35 p. m.

For Lake Hopatcong at 8 21, a. m.; 5.27 p.m Sundays 5:45 a. m.

WESTWARD CONNECTIONS.

5 19 a. m.—For Easton, Allentown, Reading, Harrisburg, Pottsville, Mauch Chunk, Williamsport, Tamaqua, Upper Lehigh, Wilkesbarre and Scranton.

7 13 a. m.—For Flemington.

8 21 a. m.—For High Bridge Branch, Easton 9 54 a. m.—Connecting at Hampton Jct. for stations on D. L. & W. R. R., for stations Easton, Allentown, Reading, Harrisburg, Mauch Chunk, Williamsport, Tamaqua, Pottsville Shamokin, Nanticoke and Upper Lehigh Wilkesbarre, Scranton, etc.

11 00 a. m.—For Flemington.

2 11 p.m.—For Flemington, Easton, Bangor, Bethlehem, Allentown, Reading, Harrisburg, Mauch Chunk, Tamaqua, Sunbury, Williamsport, Wilkesbarre and Scranton.

5 27 p. m.—For Flemington and Easton, Bethlehem, Allentown, Mauch Chunk, Tamaqua, Shamokin, Reading, Harrisburg, connecting at High Bridge for stations on High Bridge Branch.

6 15 p. m.—For Flemington.

6 58 p. m.—For Easton.

5 45 a. m. Sundays—For Easton, Bethlehem, Allentown, Mauch Chunk, Tamaqua, Sunbury, Lewisburg, Williamsport, Wilkesbarre and Scranton, connecting at High Bridge for stations on High Bridge Branch.

5 02 a. m. Sundays for Flemington.

2 03 p. m. Sundays—For Easton, Allentown Mauch Chunk, Tamaqua, Sunbury, Lewisburg, Williamsport, Reading and Harrisburg.

5 27 p. m. Sundays—For Flemington.

6 35 p. m. Sundays—For Easton, Bethlehem, Allentown, Mauch Chunk, Reading, Harrisburg, etc.

FOR LONG BRANCH, OCEAN GROVE, ETC.

Leave Plainfield at 5 27, 8 15, 11 29 a. m, 2 44, 4 17, 6 58, p. m. Wednesday and Saturday only) Sundays, except Ocean Grove, 8 58 a. m., 3 30 p. m.

For Perth Amboy, 5 27, 5 58, 8 15, 9 30, 11 29 a. m.; 1 30, 2 44, 4 17, 4 55, 6 58, p. m. Sundays 8 53, a. m. 3 30 p. m.

For Atlantic City, 5 27, 8 45 a. m.

For Freehold, 5 27, 8 15, 11 29 a. m.; 1 30, 4 17, 4 55 p. m.

For Lakewood, Toms River and Barnegat 5 27, 8 15 a. m.; 1 30, 4 17 p. m Sundays 9 58 a.m.

ROYAL BLUE LINE.

Leave Plainfield for Philadelphia, 5 17, 8 14, 9 44, 9 45, 10 44 a. m.; 2 16, 3 44, 5 03, *5 54, 7 34, 8 27* 9 27 p. m.; 1 17 night. Sundays, 5 17, 8 45, 9 05, 10 44 a. m.; 2 16, 4 05, *5 27, *5 58, 9 07 p. m.; 1 17 night.

For Trenton, 5 17, 7 13, 8 14, 9 45 a. m.; 1 01, 2 16, 3 44, *5 54, 7 34, 8 21, *9 27 p. m.; 1 17 night. Sundays, 5 17, 5 45, 9 05, 10 44a. m.; 2 16, 3 45, 4 05, *5 27, *9 26, 9 47 p. m., 1 17 night.

For Easton as 5 19, 9 21, 9 54 a. m.; 2 11, 5 27, 6 58, p. m. Sunday at 5 45, a. m.; 2 03, 6 35 p. m.

For Baltimore and Washington at 5 17, 8 44, 10 44 a. m.; 2 16, *5 54, *7 34 p. m.; 1 17 night. Sundays, 5 17, 10 44 a. m.; 2 16, *5 27, *6 35 p. m. 1 17 night.

For Buffalo, Chicago and all points West, via Hampton Jct., week-days at 9 54 a. m. (Plainfield passengers by trains marked *) change cars at Bound Brook.

Through tickets to all points at lowest rates may be had on application in advance to the ticket agent at the station.

W. W. WENTZ, Jr.,
Acting General Superintendent.
C. M. BURT,
General Passenger Agent

Lehigh Valley Railroad
Time Table in Effect June 2, 1901.
LEAVE SOUTH PLAINFIELD, N. J.
Time given for Plainfield is leaving time of stage from City Ticket Office, 219 West Front Street, which makes connection with trains at South Plainfield.

Leave Plainfield 8:00 a. m.
Leave South Plainfield 8:45 a. m.
Daily for Buffalo, Niagara Falls, Detroit, Chicago and principal intermediate stations.

Leave Plainfield 10:15 a. m.
Leave South Plainfield 10:55 a. m.
Daily express for Buffalo, Niagara Falls Toronto, Chicago and principal intermediate stations.

Leave Plainfield 12:10 p. m.
Leave South Plainfield 12:53 p. m.
Daily except Sunday. Black Diamond Express for Rochester, Buffalo and Niagara Falls. Connects for Detroit and Chicago.

Leave Plainfield 6:30 p. m.
Leave South Plainfield 7:08 p. m.
Daily, Solid Vestibule train for Niagara Falls, Toronto, Detroit, Chicago and principal intermediate stations.

Leave Plainfield 8:15 p. m.
Leave South Plainfield 8:56 p. m.
Daily, Exposition Express for Buffalo, Niagara Falls, Toronto and principal intermediate stations. Connects in Buffalo depot for Chicago.

The stage will also meet Eastbound trains 6, 2, 8, 4 and 10.

For time of local trains see pocket time-tables. Telephone No. 113-B.

ROLLIN H. WILBUR,
General Superintendent.
CHAS. S. LEE,
General Passenger Agent.
26 Cortlandt St., New York.
FRANK ROWLEY, City Ticket Agent,
219 West Front St., Plainfield, N. J

Arrival and Departure of Mails.
PLAINFIELD POST OFFICE.
NEW YORK MAILS.
Arrive—7:20, 8:40, 11:20 a. m.; 2:20, 5:02, 6:30 p. m
Close—7:20, 9:45 a. m.; 1:10, 2:15, 6:00, 7:45 p. m.
SOMERVILLE and EASTON.
Arrive—8:40 a. m.; 3:15 and 7:00 p. m.
Close—7:20 a. m. and 4:30 p. m.
EASTON—Direct.
Close—1:45 p. m.
NEWARK—Direct.
Arrive—8:40 a. m; 2:20, 5:30 p. m.
Close—7:20 a. m.; 1:10, 3:15 and 6:00 p. m.
PHILADELPHIA—Direct.
Arrive—7:20, 8:40, 11:20 a. m.; 2:20 and 7:00 p. m
Close—7:20 and 9:45 a.m.; 12:35, 4:30 and 7:45 p.m
Through fast mail for West and South close 4:30 and 6:45 p. m.
Through fast mail for east, close 1:10 and 6:45 p. m.
WATCHUNG WARRENVILLE & GALLIA, (Mt. Bethel
Arrive—1:30 p. m. Close—9:00 a. m.
SUNDAY MAILS.
Office open from 9:30 to 10:30 a. m.
Mail closes at 6:15 p. m.
R. H. BIRD, P M.

F. A. DUNHAM,
CIVIL ENGINEER AND SURVEYOR.
109 Park avenue. Sewers, pavements and road improvements. Publisher of city map and atlas. Telephone 87

Mrs. John Brown
Successor to
JOHN BURKE and JONES & CO.
Cesspools and Vaults Cleaned
FROM $8.00 UPWARDS.
Satisfaction guaranteed. Don't give your order until you consult me. Estimates cheerfully given. Leave orders at J. E. Vail's, North avenue. Post Office Box 718.
FRANK BURKE, Manager.

PENNSYLVANIA RAILROAD.
The Standard Railroad of America.
PROTECTED THROUGHOUT BY THE INTERLOCKING SWITCH AND BLOCK SIGNAL SYSTEM.
ON AND AFTER NOV. 4, 1901,
Trains will leave ELIZABETH, as follows:
10.07 a. m.—Fast line daily, with Pullman Vestibule Parlor Cars, for Pittsburg and Cleveland, Northern and Eastern Pennsylvania.

7 6.07 p.m.—Western Express, daily, with Vestibule Sleeping Cars and Dining Car, for Pittsburg and Chicago, except Saturday, for Toledo.

2 8.27 p. m.—Pacific Express, daily, with Pullman Vestibule Sleeping Cars, for Pittsburg, Columbus, and Chicago and Knoxville, via Shenandoah Valley Route daily, except Saturday, for Cleveland.

FOR BALTIMORE, WASHINGTON, AND THE SOUTH—1.00, 6.56, 9.07, 9.39 a. m., 1.54, 1.57, 10.05 p.m. On Sunday at 1.00, 9.07, 9.37, a. m., 1.54, 1.57 and 10.07, p. m.

FOR NEWARK AND NEW YORK—5.02, 5.51, 5.49 6.10, 6.19, 6.26, 6.55, 6.56, 7.17, 7.40, 7.47, 7.54, 8.05 8.05, 8.16, 8.20, 8.47, 8.56, 9.17, 9.28, 9.47, 10.17, 10.47 10.52, 11.08, 11.47 a.m., 12.50, 1.39, 1.55, 2.39 2.57, 3.26, 3.45, 4.41, 4.53, 5.19, 5.30, 5.45, 5.55, 6.27, 6.45, 6.58, 7.12, 7.51, 7.56, 8.17, 9.10, 10.11, 11.02, and 11.56 p. m. Sundays, 3.02, 5.51, 6.10, 6.30, 7.54, 8.39, 9.20 9.51, 10.16, 10.37, 10.49 a. m., 12.42, 1.36, 2.30, 2.49, 3.44, 4.52, 5.24, 5.45, 7.05, 7.19, 7.36, 7.53, 8.30, 9.09, 10.16, 11.46, and 11.56 p. m

FOR PHILADELPHIA — 1.00, 6.56, 8.05, 8.36, 9.07, 9.39, 10.07, 11.40 a. m., 12.40, 1.34, 1.57, 3.55, 4.16, 4.37, 7.44, 8.37, 10.09 p. m. Sundays, 1.00, 6.37, 9.07, 10.07, 10.40 a. m., 1.34, 1.37, 5.40 6.37, 7.44, 8.37, and 10.07 p. m.

"Florida and Metropolitan Limited," 1 37 p. m. daily, via Seaboard Air Line.

FOR ATLANTIC CITY—1.00 a. m., 1.34 p. m. (2.30 p. m. through Vestibuled Train, Buffet Parlor Cars, Passenger Coach, and Combined Coach) week-days. Sundays, 1.00, 6.37, 9.07, 10.07, 10.40 a. m., 1.34, 1.37, 5.40 6.37, 7.44, 8.37, and 10.07 p. m.

FOR ATLANTIC CITY—(via Delaware River Bridge route)—8.37 a. m. Sundays.

FOR CAPE MAY—1.00 [a. m. daily. 1.37 p. m week-days.

FOR RAHWAY,—1.00, 6.44, 7.10, 8.06, 9.00, 9.07 9.46, 11.07, 11.40 a. m., 1.13, 3.04, 3.11, 5.20, 5.54, 6.32, 4.50, 5.20, 5.26, 5.45, 5.50, 6.05 6.13, 6.19, 8.37, 8.45, 9.50, 7.03, 7.30, 7.44, 8.14, 8.53, 9.54, 11.02 11.37, p. m., and 12.32, night, week-days.

Sundays, 1.00, 6.37, 8.42, 9.46, 10.35, 10.40 and 11.44 a. m., 12.30, 1.30, 2.47, 3.32, 4.42, 5.19, 5.40, 7.15, 7.37, 7.44, 8.14, 8.47, 9.13, 10.15, 11.03, and 11.56 p. m

FOR NEW BRUNSWICK—1.00, 6.56, 7.10, 8.06, 9.07, 10.07, 11.40 a. m., 12.40, 1.37, 3.04, 3.36, 4.20, 5.15, 6.36, 6.05, 6.37, 6.42, 7.44, 8.37, 10.09, and 11.03 p. m. Sundays, 1.00, 6.37, 9.07, 9.46, 10.40 a. m., 12.30, 1.37, 1.50, 5.40, 7.44, 9.13 and 10.07 p. m.

FOR WOODBRIDGE—6.44, 9.46, 11.07 a. m., 12.56 3.11, 4.50, 5.45, 6.13, 7.20, 9.54 p. m., and 12.39 night week-days. Sundays, 10.35, 11.44 a. m., 6.51 and 10.15 p. m.

FOR PERTH AMBOY—6.44, 9.46, 11.07 a. m., 12.56, 3.11, 4.50, 5.45, 6.13, 7.20, 9.54, and 12.39 night week-days. Sundays, 10.35 and 11.44 a. m., 6.51 and 10.15 p. m.

FOR EAST MILLSTONE—7.10 a. m., 12.40, 2.04, and 6.36 p. m. week-days.

FOR TRENTON—1.00, 6.56, 7.10, 8.06, 8.36, 9.07, 9.39 10.07, 11.40 a. m., 12.40, 1.34, 1.57, 3.04, 3.36, 4.15, 4.37, 4.44, 5.37, 10.09 p. m. Sundays, 1.00, 6.37, 9.07, 9.37, 10.07, 10.40, a. m., 1.34, 5.40, 6.37, 7.44, 8.37, and 10.07 p. m.

FOR LAMBERTVILLE, PHILLIPSBURG, AND BELVIDERE, VIA TRENTON—8.36, 11.40 a. m., 3.36 and 6.37 p. m., and 6.37 p. m. Sunday.

FOR FLEMINGTON—11.40 a. m. and 3.36 p. m.

FOR FREEHOLD AND JAMESBURG VIA MONMOUTH JUNCTION—8.06, 11.40 a. m., 4.36 and 8.15 p. m. week-days.

FOR LONG BRANCH, ASBURY PARK, OCEAN GROVE, AND POINTS ON NEW YORK AND LONG BRANCH R. R., 9.36, a. m., 12.56, 5.43 p. m. week-days.

Sundays, 10.35 a. m., and 5.51 p. m. Stop at Interlaken for Asbury Park and Ocean Grove on Sundays.

FOR BROOKLYN, N. Y.—All through trains connect at Jersey City with boats of Pennsylvania Annex, affording direct transfer to and from Fulton Street, avoiding double ferriage and journey across New York City.

LEAVE NEW YORK FOR ELIZABETH—From West Twenty-third Street Station, 6.55, 7.30, 8.30, 9.00, 9.30, 10.10, 10.55, 11 11 a. m., 12.10, 12.55, 1.55, 2.25, 3.25, 4.25, 5.25, 6.25, 8.10, 8.55, 4.55, 5.55, 8.10, 8.55, 5.40, 6.55, 8.10, 8.55, 6.55, 7.55, 8.10, 8.55, 9.55, 9.55, 10.55, 11.55, and 12.10 night. Sundays, 8.10, 7.55, 8.55, 9.55, 9.55, 10.55, 11.55 a. m., 12.55, 1.55, 2.55, 3.55, 4.55, 5.55, 6.55, 8.40, 8.55, 7.55, 7.55, 8.55, 9.55, 9.55, 10.55 p. m., and 12.10 night.

For time from Desbrosses and Cortlandt Streets consult local time-tables to be procured from agents.

J. R. HUTCHINSON, Gen'l Manager. J. R. WOOD, Gen'l Pass. Agent

STONE
FROM
Bartle's Quarry,
Watchung, N. J.
Small Stone for Cesspools, etc., - 30c ton
1 and 2 Men Stone for Foundations, 45c "
1 a 2 Men Stone for corners a facework 90c "
Cellar Steps - - - - - 15c ft.
Window Sills, 2¼ thick, - - - 15c ft.
ALL KINDS OF STONE WORK.
Yard: Corner Church and Second Street.
W. E. BARTLE.

WOOLSTON & BUCKLE,
PAINTERS & DECORATORS.
Longman & Martinez Paints
Plainfield, N. J.

RUSHTON & HANSEN,
(Telephone Call 904.)
Decorators, Painters and Paper Hangers.
— Dealers in —
PAINTS, OILS, VARNISH, BRUSHES, ETC
—Our Motto: FIRST-CLASS WORK.—
Estimates Cheerfully Furnished.
COR. EAST FOURTH and SYCAMORE STS

Lots For Sale
on Thornton and Martine Avenues. Terms to suit. Small payments down. This section is most beautiful and rapidly improving. Property restricted. Apply to
J. E. MARTINE, or
Real Estate Agents.

H. Eggerding,
121 Park Ave., Manufacturer of the celebrated
C. O. D. CIGAR.
The best 5c cigar in the State, and made on the premises from the finest Havana. Clear Havana cigars a specialty. A large assortment of the choicest brands domestic cigars.

"OUT OF IT."
If you neglect your teeth. Retain beauty, comfort, satisfaction, and aid your digestion by keeping your teeth in a proper condition. Nature gave you teeth, eyes, hands, etc., to take care of. Do you do it?
DR. LEONARD,
104 E. Front Street,
Hours 8 a. m. to 6 p. m. Plainfield.

TURKISH BATHS, RUSSIAN BATHS, ROMAN BATHS.
ALCOHOL RUBS, SALT RUBS, NEEDLE BATH, COLD PLUNGE.
The finest bath in this State, and equal in appointments to any in New York.
Single Bath, $1. 6 Tickets, $5.
Ladies 8 a. m. to 2 p. m.
Gentlemen 3 to 9 p. m.
Gentlemen, Sundays, from 8 a. m. to 1 p. m.
SANITARIUM, Somerset Street.
NEAR END OF TROLLEY.

FLORIDA
BY THE
Clyde Line
THE ONLY DIRECT ALL-WATER ROUTE BETWEEN
NEW YORK
BOSTON
and
Charleston, S. C.
Jacksonville, Fla.
St. Johns River Service between Jacksonville and Sanford, Fla., and intermediate landings.
FAST MODERN STEAMSHIPS AND FINEST SERVICE
WM. P. CLYDE & CO., Gen'l Agents
THEO. G. EGER, G. M.
19 STATE ST., NEW YORK

T. H. INGRAHAM.
SCAVENGER,
VAULTS AND CESSPOOLS CLEANED,
Day or Night.
Good work at reasonable prices.
Satisfaction Guaranteed
P. O. Box 635. Plainfield, N. J

SMALLEY BROS.,
144 North Avenue,
BUTCHERS.
Everything usually found in a first-class market.
Orders called for and delivered.
Telephone 88 A.

JOHN WIRTH,
(Successor to Henry Liefke.)
Bakery and Confectionery
201-203 WEST FRONT STREET.
Tel. No. 723. All Orders Delivered at Short Notice.

The Plainfield Cab Co.,
Office: 127 North Ave.
Tel. No. 16.
Now ready for business. Stables and everything pertaining to the business thoroughly renovated.
Prompt service guaranteed. A share of the public patronage respectfully solicited.
J. W. DAVIS, Gen'l Mgr.

Fall Hats
soft and stiff.
The latest Panama Alpine
JAS. R. BLAIR.

CHRISTIAN ENDEAVOR.

Topic For the Week Beginning Nov. 10—Comment by Rev. S. H. Doyle.

TOPIC.—Our national bondage.—Hab. i, 13-17; Amos vi, 1-6. (Temperance meeting.)

Nations come into bondage unto sin as well as individuals. Every nation of the past has had its besetting national sins, and so has every nation in the world today. Sometimes the sin of nations has been an insatiate desire for glory in war, sometimes greed for territory and sometimes one of the vices to which its people have most universally and readily yielded. One of the greatest of the national sins today in the civilized nations of the world is the sin of intemperance. Intemperance is a national sin of France, Germany, England and America. The drink traffic is extended and protected by law. Thousands in high places and in low places are moderate or habitual indulgers in intoxicating drinks. The greatest woes of the people are the direct or indirect result of the wide prevalence of this gigantic evil, and yet the nations seem powerless in its grasp. It is national bondage indeed and, to our shame, "our national bondage."

The forbearance of God toward nations as toward individuals will some time come to an end. How wonderfully patient God is—patient in the creation of the world, patient in its preservation! God is far more patient and forbearing with evil than man is. Habakkuk's burden was a burden of complaint at God's seeming slackness and indifference toward the prevalence and power of evil, but God's forbearance cannot last forever. The purpose of his forbearance is to arouse repentance, but if sin is not repented of and abandoned it will be punished, even the national sin of intemperance. The curse of God has been pronounced against intemperance, and it will be executed. "Woe to them that are at ease in Zion and trust in the mountain of Samaria, which are named chief of the nations, to whom the house of Israel came * * * that drink wine in bowls and anoint themselves with the chief ointments, but they are not grieved for the affliction of Joseph."

Unless the national sin of intemperance is overcome it will bring a direful punishment upon our land. We are sowing the wind, and no power can prevent our reaping the whirlwind. The future is great with opportunities. It is also fraught with great dangers. To take advantage of our opportunities and to avoid our dangers physical, mental and moral strength of the finest caliber is demanded of us; but whence is it to come if we become a nation of drunkards? It cannot come under such conditions. The very life and perpetuity of our nation depend upon our breaking the bonds of intemperance, which are fastening themselves about us and in becoming free from this national sin. May God help us as Endeavorers to do our part both in prayer and in service to bring about such a desirable condition of affairs.

THE PRAYER MEETING.

Have a special temperance address on the topic.

BIBLE READINGS.

Ex. xx, 13; Lev. x, 8, 9; Judg. xiii, 1-14; Prov. xiv, 34; xx, 1; xxiii; 29-32; Ps. xxxiii, 12-20; Math. xviii, 7; xxvi, 41; Luke i, 13-15; Gal. v, 19-26.

To the Eye of Faith.

Only to the Christian is the world very fair today as well as yesterday. He knows that change must come and knows not what a day may bring forth. But the reflection does not disturb him, because it is accompanied with the knowledge that his Father still rules and does according to His will among the children of men. He alone has the assurance that "all things"—yes, every event—shall work together for his good. To the eye of faith the world is very fair today, and tomorrow or some other day not distant will surely usher in one that is fairer and brighter, even a morning without clouds.—Episcopal Recorder.

Power Against Sin.

We have no power against a sin until we are able to see that it is forbidden by one of the commandments of the word of God. But having realized that it is so forbidden we at once have great power against it, the Lord's own omnipotent power which He gives in His commandments. It could not be that in the letter of the word there should be forbidden every sin of love, thought and deed to which man is heir, but when the light is allowed to shine forth out of the earthern covering then it will be seen that there is not one sin we are ever tempted to do but has its warning commandment, "Thou shalt not," in the word.—Helper.

This Life and the Next.

In considering the relations of this life to the next, of the life that now is to the life that is coming, the first thing of which note must be taken is the continuity of life; that there really is but one life; that death is not a break in the soul's existence, but only an experience in its continuous life. Death is like sleep in that we live while we sleep. We live right on through a night's repose into a new morning; so we live right on through death into the new day and the new world.—Universalist.

PHILADELPHIA
White Label
Bread and Rolls
Please Everybody.
JUST GIVE THEM A TRIAL.
Rockfellow Grocery Co.,
"THE GROCERS."
PARK AVE. AND FOURTH ST.

SPORTING.

ON THE GRIDIRON.

The Alls team has arranged to play a game with the Princeton Elm Club eleven on the Hope chapel Common, Thanksgiving morning.

There is no truth in the rumor that Leal's football team is going to disband. The members of the team deny the report wholly. Tomorrow the team will play a game with the team from Dobbs Ferry.

There has been some talk of organizing a football team among the members of the North Plainfield High School, but inasmuch as the season is far advanced it is improbable that any definite action will be taken at present.

The association football game between the P. A. F. C. and the Steamship Oceanic eleven will be called tomorrow afternoon at 3:30 sharp. It will take place on the grounds at the corner of South Second street and Clinton avenue. The members of the visiting team will be entertained by the local association tomorrow evening.

GOLF.

The weekly competitions for the Mellick and Golf Committee cups will be the only two events on the Hillside Tennis and Golf Club course Saturday.

The end of this month will probably see the close of the golf season at the Hillside Tennis and Golf Club grounds. The present season has been the most successful in the history of the club. All the events have been interesting and exciting and have attracted a large number of contestants. There remain two or three events to be decided, after which the devotees of the game will take a rest for a few months.

ROD AND GUN.

Dr. C. R. Thiers, H. C. Compton, John Huntsman and R. F. R. Huntsman, of this city, have returned from a successful hunting trip through Sullivan county, New York. They brought back a large bag of game.

Hunters of game in this city and vicinity find that they are not well rewarded in their efforts to find rabbits, etc., hereabouts. There is a scarcity of game this year about Plainfield and even those who have sought other counties and States are complaining over a lack of game.

LAWN TENNIS.

The work of laying out tennis courts at the Hillside Tennis and Golf Club grounds is about completed.

A Physician Testifies

"I have taken Kodol Dyspepsia Cure and have never used anything in my life that did me the good that did," says County Physician Geo. W. Scroggs of Hall county, Ga. "Being a physician I have prescribed it and found it to give the best results." It the food you eat remains undigested in your stomach it decays there and poisons the system. You can prevent this by dieting, but that means starvation. Kodol Dyspepsia Cure digests what you eat. You need suffer from neither dyspepsia nor starvation. The worst cases quickly cured. Never fails. L. W. Randolph.

To Wed Thanksgiving Day.

Miss Katherine Burnett, of Watchung, and Elmer Compton, of Summit, will be married at the home of the bride Thursday, November 28.

MINOR TOWN HAPPENINGS.

BRIEF ITEMS OF INTEREST TO EVERY DAILY PRESS READER.

Some Of the Doings In City and Borough Told In Concise and Pertinent Paragraphs.

—The purest and sweetest Rockdale print and creamery, also Elgin creamery butter at Neuman Brothers.

—A meeting of the Board of Directors of the Young Men's Christian Association will be held this evening at 8 o'clock.

—Grand Foreman V. W. Nash will visit Eastside Lodge, Ancient Order United Workmen, of Newark, Monday evening.

—The annual inspection of the Woman's Relief Corps will take place this evening and every member is urged to be present.

—Councilman-elect and Mrs. E. E. Pray have leased the property at 406 East Fifth street, and will take up their residence there commencing next Monday.

SAVED HIS STUD.

W. R. Stanbery Had Narrow Escape From a Clever Thief.

As William R. Stanbery, of Scotch Plains, was getting off the 8:21 train at the North Avenue station, last evening, someone made a bold attempt to steal his large diamond stud. He was in a crowd and for a few minutes was unconscious of the attempted theft. He felt someone tugging at his shirt front and raised his hand just in time to catch the diamond before the thief could get away with it. The stud had been removed from the under part which held it in position, but the attempt to get away with it was a failure. The thief made his escape and he is not known.

To Pay Election Bills.

The Union County Board of Freeholders met yesterday at Elizabeth and paid bills. It was decided that all election bills will be paid November 21. All persons having such bills against the county are earnestly requested to present the same to Freeholder Westphal or Director J. Frank Hubbard not later than November 18.

Surprise for Mrs. Richards.

Mrs. Bertha Richards, of East Fifth street, was given a surprise last evening. There were nearly sixty guests present. They first assembled at the North Avenue station. The evening was passed in playing games, dancing and having a good time in general, while piano solos were played by Miss Wilkins and Miss Achaia Holmes.

Fire in the Oven.

An oven full of wood at the home of Harry Holland, of Stebbins place, caught fire last evening and filled the house with smoke. A still alarm was sent to fire headquarters and the trouble was quickly discovered and removed by Driver Fiering, of No. 3 Hose Company.

Endeavorers Will be Guests.

Miss Laura Hangliter, of West Third street, will entertain the members of Hope chapel Christian Endeavor Society at her home this evening. It will be the first of a series of socials which the society proposes holding twice each month during the coming winter.

Warren Chapel Prayer Meeting.

The subject of the regular weekly prayer meeting to be held in Warren chapel, this evening, will be from Proverbs, xviii: 19, "A brother offended is harder to be won than a strong city; and their contentions are like the bars of a strong castle."

PYTHIAN GOAT'S RECEPTION.

A BIG TIME TONIGHT WHEN HER LADYSHIP REACHES TOWN.

She Will Be Met By Knights and Escorted Through City With Much Ceremony.

Tonight will be Pythians' night in Plainfield. There will be hundreds of them, representing many Knights of Pythias lodges in this section of the State, and they will be the guests of Perseverance Lodge, No. 74. There will be one distinguished guest who will be zealously guarded and occupy the seat of honor. She is "Miss Colanthe," the Pythian goat, whose fame has already been spread over the land and which she herself is making a trip by degrees to SanFrancisco.

She will arrive in this city at 8:45, coming by special trolley car from Elizabeth, accompanied by Volunteer Lodge, of Elizabeth, Black Prince Lodge, of Newark, and several others. The visitors will be met at Richmond and East Second streets by the members of Perseverance Lodge, together with Unity Lodge and delegations from New Brunswick, Princeton and other places. A procession will be formed and with bands and fife and drum corps, Her Ladyship will be escorted about the main streets, thence to Washington Hall, where public exercises will be conducted and where all may have a view of "Miss Colanthe."

The programme will consist of speeches by notable officers of the Pythian order and entertaining features, concluding with the serving of refreshments. "Miss Colanthe" will remain in this city for two weeks and will then be returned to Volunteer Lodge, of Elizabeth.

The streets to be traversed by the procession will be as follows: East Second street to Washington street, to East Third street, to Watchung avenue, to North avenue, to Park avenue, to Front street, to Grove street, to Lincoln place, to Somerset street, to Front street, to Park avenue, to West Second street and Washington hall. All along the line of parade there will be colored fire and pyrotechnics.

Residents along the route are asked to asked to assist in the display and give the visitors a hearty welcome. Wherever "Miss Colanthe" has appeared she has been received with open arms by the Knights of Pythias, but by the public generally.

DEATH OF YOUNG WOMAN.

Mrs. W. J. Feiring Passed Away At Her Home At Watchung Avenue.

The death of Mrs. William J. Feiring occurred at her home on Watchung avenue, yesterday afternoon, after an illness of several months' duration. She contracted a cold some time ago, which developed into complications, finally resulting fatally. Mrs. Feiring was twenty-six years old and leaves two small children.

The funeral services will be held from her late residence tomorrow morning at 8:30, and from St. Mary's church at 9. Interment will be in St. Mary's cemetery.

Just Walked Away.

The report spread about yesterday that a valuable horse belonging to D. J. Galbraith, of West Fourth street, had been stolen from the stable Wednesday night, is declared by the police to be untrue. The stable door was carelessly left open and the animal wandered out as it has done several times. It was found yesterday morning grazing on the J. W. Johnson farm.

Mr. O'Rell's Lecture.

Max O'Rell, Paul Blouet, who lately returned from Europe, will give a lecture at the Casino Monday evening, November 18, at 8 o'clock. His lecture will be for the benefit of the American girls in Paris, and his subject will be. "Peculiar People I Have Met." Mr. O'Rell lectured in this city a few years ago, and he was favorably commented upon.

Just Talked It Over.

The Endeavor Society of the Seventh-Day Baptist church held a business meeting Wednesday evening. There was no business of any importance, but the members discussed plans for the winter work.

Suspended Sentence.

Recorder Thomas Doud, in the borough police court last evening, suspended sentence on a man named John Giles, charged with drunkenness. The arrest was made Wednesday evening.

Extending Water Mains.

The Plainfield Water Company began work this morning, extending its mains on Thornton avenue in order to meet the demands of improvements in that section of the city.

The Last Night.

Woodhull & Martin will give double trading stamps tomorrow for the last time.

Use Press Want Ads.

SMALL BOY LOSES A LEG.

LITTLE ACCIDENT IN PLAY HAS ASSUMED SERIOUS PROPORTIONS.

Brought About Blood Poisoning And Made Amputation Necessary—Operation By Dr. J. Carman.

Necrosis of the bone, resulting from some cause as yet undetermined, rendered it necessary Wednesday for physicians to amputate the left leg, just above the knee, of Geo. Patterson, the ten-year-old son of James Patterson, of West Front street. The operation was performed at Muhlenberg Hospital, and was conducted by Dr. J. H. Carman, assisted by Drs. Hedges and Pittis. On its completion the young patient rallied, but is not yet entirely out of danger.

The trouble first made its appearance a month ago, a small lump becoming apparent below the knee. Beyond applying the usual home remedies the boy's mother took no especial notice of it, thinking it was the natural result of a fall from a tree or a kick inflicted by companions in play. It steadily grew worse, however, and three weeks ago the boy was forced to take to bed.

Dr. Carman was called and treated the trouble but it was already far advanced and his removal to the hospital was found necessary. A consultation showed the impossibility of saving the member as blood poisoning was threatened and amputation was decided upon.

CONDENSED DISPATCHES.

England was again enveloped in dense fog.

The reported capture of Panama by the Liberals was denied.

Swift & Co.'s plant in the Chicago stockyards was damaged by fire to the extent of $250,000.

The supreme finance keeper of the Knights of Maccabees confessed to a $57,000 defalcation.

Edwin E. Abbey and John S. Sargent were made honorary members of the Munich Academy of Fine Arts.

CASINO.
MAZE EDWARDS, - - Lessee & Mgr.
Thursday, Nov. 14, 1901,
at 8:15 p. m.
Charles Battell Loomis,
Author-Humorist,
in conjunction with
Miss Sally Frothingham Akers
AND HER SINGING GIRLS.
A great combination under the direction of Major J. B. Pond. Tickets, with reserved seats $1.00, on sale at Armstrong's Pharmacy.

LARGE SALE OF
LIVE STOCK!
The subscriber will sell at Public Auction, in Warren Township, NEAR MT. BETHEL, on the road leading to Liberty Corner, N. J., on
MONDAY, NOV. 11, 1901,
Forty Head of Live Stock, consisting of EIGHT GOOD MILCH COWS, WITH CALVES BY THEIR SIDE,
(4 Holsteins, 2 Durhams and 2 Alderney family Cows). 11 young cows, coming in within 2 or 3 months, second and third calves; 2 Jerseys, 4 half-breed Holsteins, 3 Jersey Reds, 2 Beef Cows, Holstein Bull (2 years past) 2 yearling Bulls, 6 Heifers, Holstein and Jerseys, coming 3 years, with calf; 6 Heifers, 2 years old; 5 Steers for yoke or beef, coming 3 years, and 4 spring Calves.
Sale positive, rain or shine, and to commence at 12 o'clock sharp, when conditions will be made known by
ROBERT ZERGIEBEL.
W. K. Hope, Auctioneer. 11 8 2

RECITAL.
Miss Evalina Du Bois Benton
In READINGS AND ORIGINAL MONOLOGUES, assisted by
MISS GRACE H. IRWIN, Soprano, of St. James' Church, Brooklyn, and
MR. FRED. H. VAN EPS, Banjoist,
At Y. M. C. A. Hall,
Monday, November 11th,
at 8 o'clock.
Tickets 50c on sale at T. S. Armstrong's, P. B. Hodge, E. S. F. Randolph, L. W. Randolph's Pharmacies and Woman's Exchange. 11 8 3

ANOTHER PRICE-CUTTING SALE
For 10 Days. Prices Cut in Half. We have received big shipments this week from the city of Suits, Overcoats, Pants and Underwear. We bought them at prices that will astonish you. We want to turn them quickly, and to do it we will sell Suits, Pants, Overcoats and Underwear at prices that no opposition can touch on same class of goods.

89c — For Blue Cheviot Men's and Boys' Pants, worth double.
4.39 — For black and blue Beaver Overcoats that sell for 9.00.
10.00 — For the best Yoke Irish Frieze Overcoat in the city, worth 20.00.
4.95 — For a black or blue all-wool Men's Cheviot Suits, best make.
35c — For heavy fleeced Shirts or Drawers, that sell for 60c everywhere.
19c — For Children's Knee Pants, worth 35c
1.75 — For new up-to-date Children's Reefers, reg. price 3.00
8.50 — For the latest designs in Mens and Boys' Suits, latest cut and make, reg. price 15.00.
8.00 — For a black clay worsted Suit, guaranteed all wool, can't be bought elsewhere less than $15
3.90 — For a mixed all wool Men's Suit, values can't be beaten for 6.00
6.75 — For a black Irish Frieze All Wool Ulster, that sells regular for 12.00
1.89 — For the latest up to-date Worsted Pants, best of makes, 20 styles.
75c — For the best Men and Boys' Sweater in the city, all colors.
69c — For Half Wool Men's Pants, well made.
1.50 — For Men's Black Half Wool Single Coats, two-thirds wool.

☞ Special cut in all Furnishings for this sale. Lack of space prohibits us from quoting further. A dollar saved is a dollar made. Come and save that dollar.
For Saturday and Monday we will give away 500 lucky pennies to all purchasers.
Star Clothing Co., 207 West Front St., Plainfield, N. J.

CITY NATIONAL BANK
Cor. Front St. and Park Ave.
CAPITAL, $150,000.
Surplus & Undivided Profits,
—$100,000.—
J. F. HUBBARD, President.
J. T. CLOSSON, Vice-President.
WM. F. ARNOLD, Cashier
DIRECTORS.
J. F. Hubbard, Jas. T. Closson, Louis K. Hyde, H. G. Runkle, Walter Scott, W. F. Arnold, J. K. Myers, J. F. MacDonald, J. B. Coward,
General Banking and Collection Business Transacted. Drafts and Letters of Credit Issued on all parts of the World.
SAFE DEPOSIT VAULTS
Boxes $5 per year and upwards. Valuable trunks and silverware taken on storage. Custodian of wills.

Her Ladyship,
MISS CALANTHE,
THE PYTHIAN GOAT,
will visit Plainfield
FRIDAY EVENING,
NOVEMBER 8th.
Look out for her.
11 4

S. R. STRUTHERS,
Accountant. Accounts Investigated.
Books and accounts written up periodically.
Good Investment Stocks and Bonds on sale.
158 North Ave. 544 W. Front St.
11 2 1m

FAIR in the parlor of St. Peter's German Lutheran Church.
Every Evening This Week.
Admission 10 cents. 11 4 3 eod

Use Press Want Ads.

Astounding Price Concessions in Men's Winter Clothing.
A Manufacturer's Stock at Almost Half Value.
We have bought an entire stock of one of the largest manufacturers in New York. A backward season forced the market to the most astonishing price concessions ever known. Every dollar you will spend in this sale will mean a great saving over prices prevailing elsewhere.
Men's Latest Style Sack Suits
in 50 patterns of strictly all-wool black or blue Cheviots and Cassimeres, single or double breasted, coat lined with mohair serge, at $6.75; worth $12.00.
Men's $12.00 Overcoats at $6.75,
made of stylish rough surface oxford gray coating, long cut coat, well lined and well tailored.
Men's $9.00 Black Suits at $5.00,
all wool fast black Cheviots and Thibets.
Men's $3.00 Trousers at $1.50.
A choice assortment of Worsteds and Cheviots.
Young Men's $12.00 Winter Overcoats at $5.75.
Stylish Oxford Gray Meltons, the full box coat, well lined and tailored.
Boys' Reefers at $1.50.
Children's Woollen Suits at $1.65,
strong woollen materials of neat dark patterns, also blue or black and oxford gray Cheviots, ages 6 to 16 years.
And hundreds of other great bargains in Men's and Boys' Suits, Overcoats and Trousers.
Carfare paid to all buyers of clothing.
New York Clothing Co.,
214 WEST FRONT ST.
Plainfield, N. J.
M. Weinberger, Manager.

$3.98 and $4.98 SUIT AND OVERCOAT SALE.

We are offering to the people of Plainfield and vicinity an unlimited assortment of men and boys' Suits and Overcoats at prices never before equaled in the history of Plainfield.
We are selling the entire stock of our Wholesale House, 740 Broadway, New York, at one third less than the actual cost to manufacture. You only have to see them to appreciate the immense values we are offering.
Men's All-wool Cheviot and Fancy Worsted Suits, finely made and trimmed, at - - - 3.98
Men's Suits—The new Military styles, in Oxford greys, olive green, black and blue cassimere and cheviot cloths, color guaranteed, - - - - 4.98
Men's Black and Blue Beaver and Grey Melton Overcoats, all wool, in all the new styles - 4.98
A complete line of Underwear and Men's Furnishings at the same low prices. The new Panama Style Hats, all colors, at $1.00. 7 new patterns in our famous 98c Pants.
WERNER'S CLOTHING HOUSE
206 West Front St See Window Display

Cleaning, Dyeing AND Steam Laundry
NOW IS THE TIME, BEFORE THE RUSH
To have your Curtains, Blankets, Winter Clothing got ready for cold weather. You can send them now. We will keep them for you till weather sends you for them, and we would rather wait for you than you wait for us in the rush.
WE CALL FOR WORK AND DELIVER.
HILLIER & CO., Telephone Call 85L. 129 W. Front Street.

USE PRESS WANT ADS.

CYCLISTS' CALENDAR.
Sun Rises 6:40 a. m.
Sun Sets 4:49 p.m.
Bicycle lanterns must be lighted at 5:49 p. m.

THE DAILY PRESS.

THE WEATHER.
Partly cloudy tonight; Sunday fair; stationary temperature. Ther. 48.

ESTABLISHED MAY 10, 1887. PLAINFIELD, N. J., SATURDAY, NOVEMBER 9, 1901. TWO CENTS A COPY—$5 A YEAR.

CORIELL TO BE NEXT PRESIDENT OF COUNCIL

Stated on Good Authority That He Will Succeed Mr. Dumont as President.

CHANGES IN COMMITTEES.

MR. BUCKLE WILL REMAIM AT HEAD OF POLICE BOARD.

Probable That Mr. Tolles Will Continue as Chairman of Street Committe—Places for the Three New Councilmen.

It is stated on excellent authority that the president of the Common Council for 1902, to succeed President J. B. Dumont, who retires this year, will be B Frank Coriell, who is now serving as a councilman from the Third ward. By reason of the fact that he is thoroughly acquainted with the workings of the Council in its various details and has served the city for several years, it seems reasonable and likely that he will be chosen.

It is yet premature to make any accurate calculation regarding the make-up of the committees for next year. A caucus will be called during December, when these committees will be decided upon. It is quite likely, however, that Mr. Buckle, who is now chairman of the police committee, will remain at the head of that committee. He has made an excellent head for the police department and has devoted much time to the work of that department.

Whether Mr. Tolles will remain at the head of the street committee is not known. He has filled that position in a most efficient manner and has given a great deal of his time to the work of the committee. Some other ward may want the chairmanship of the committee and the First ward may yield, but it would not be surprising if Mr. Tolles continued as the chairman of the committee.

There are many committees, however, and there will no doubt be several changes to take in the new members of the Council, Clarence L. Murphy, Leslie M. Daniel and E. E Pray. Just what committees they will be appointed to cannot be told at this time, but no doubt their wishes will be considered to some extent when the committees are made up.

As most of the employes of the city are now under the tenure of office act there are very few appointments to be made, and no doubt those holding appointive offices will be retained in them. It is predicted that the Council for next year will be a harmonious and good working one.

TO OWN THEIR OWN DISHES.

Three Societies of Trinity Reformed Church United For That Purpose.

The Ladies' Christian Work Society of Trinity Reformed church has long wished dishes with which to serve refreshments, instead of hiring them, as it has been in the habit of doing. With the assistance of the Endeavor Society and Young Women's Mission Band, the society has ordered through Woodhull & Martin a complete outfit, embracing several hundred pieces of white stoneware, which will be placed in the kitchen. They will be used the first time at the "Modern War of Roses" supper of the Young Women's Mission Band, Nov. 21 and 22.

LEHIGH'S NEW SIGNALS.

That Road is Now Entirely Equipped With Hall Automatic Signals.

The work of equipping the Lehigh Valley Railroad with the Hall automatic signal, which has been in progress for several years, has been completed, and the entire main line between Jersey City and Buffalo is now protected in this way. The bulk of the work of introducing the signals has been done under the present management. When it took charge the signal service was in operation on only 237.82 miles of track, leaving 633.7 miles of main line still to be covered.

Fireman Resigns.

Frank Day, of West Fourth street, who for the past four months has been a regular fireman attached to the West Second street house, has resigned from the service, owing to ill health. In all probability a successor will be appointed by the Common Council from the call firemen.

Red Jacket Expected.

The Red Jacket Company, of Elizabeth, will pay a fraternal visit to Warren Engine Company some evening next week. The Elizabeth company will disband Dec. 1, and this will be its last public appearance.

—Use Press want ads.

M'KINLEY SERVICE AT PARIS.

DESCRIBED IN LETTER FROM REV. T. LOGAN MURPHY.

Written to a Friend in Bucks County, Pa., Concerning the Memorial Exercises at American Church.

The McKinley memorial services held at the American church in Paris forms the subject of an interesting letter from Rev. T. Logan Murphy, of this city, to an old friend in Newportville, Bucks county, Pa., where the Plainfielder spent his early days.

An extract from the letter containing a description of the service, as published in the Bucks County Gazette, is as follows:

"On the day of the burial of our late President McKinley, at Canton, Ohio, a grand memorial service was held in our church here. There never were so many people inside of this magnificent church at one time. It was a a beautiful day. Hundreds were turned away unable to gain admittance. One half of the pews were reserved for the different embassies from foreign countries They appeared in gorgeous uniforms. The church will comfortably seat 1 200 people. In addition to this every inch of standing room was occupied. The long corridors at the outside were crowded. All the English colony, as well as American and many French people were present.

"It was the only church open in this city for this sad occasion. The music was superb. The twenty clergymen and surpliced choir entered the end of the church and proceeded up the centre aisle. This white-robed procession was very imposing as it moved through this crowded throng. I had the first part of the service, Dr. Parks, of Boston, had the next, and Dr. Morgan, the rector, took the rest, we three doing the honors of the occasion. It occupied one hour. Many said it was the finest church service they had ever beheld. I think I can truthfully say the same. It seemed that all interested in the President who were in Paris felt it their duty as well as privilege to be there. It would have done your heart good to have been there and joined in the favorite hymns that McKinley loved. Two funeral marches and a special anthem for the occasion were reverberated throughout the building. I am thankful that I was privileged to take part in this memorial service."

LAID CORNER STONE.

Somerville's Hook and Ladder Company Started a New Building Of Its Own.

(Special to The Daily Press.)

Somerville, Nov. 9.—Central Hook and Ladder Company laid the cornerstone for their new home here Thursday, and when it is completed, the building will be one of the finest fire houses in the State. In the cornerstone was placed a history of all the fire companies in town, some money, copies of the local papers, a copy of The Daily Press, of Plainfield, and some of the city newspapers.

The structure will be three stories in height, and will be of brick. The front room on the first floor will be for the truck, and in the rear will be sanitary stables for the horses. On the second floor a pool and billiard room will be conducted for the public. The meeting room will be located on the third story.

The company is erecting the building by its own efforts, and may well feel proud of its work. The town will pay a nominal rental.

A WORTHY CASE.

Wants a Chance to Earn His Own Livelihood.

The Organized Aid Association makes an appeal to the citizens of Plainfield in behalf of a young man, twenty years old, who several days ago lost his leg below the knee by an accident. He is ambitious to become self-supporting, but at present is helpless, and lives with his mother, who is aided by the city If he had an artificial leg he could earn his own living and help his mother and little sister.

He and his friends have already collected about $11. The leg will cost $50. Twenty-three dollars has already been offered to the agent, Miss Van-Bookerck, who will give any further information at the office, 544 West Front street. About $17 more is needed. All contributions will be publicly acknowledged in this paper.

Bride Once Lived Here.

The marriage of Miss Marie Antoinette Reuter, of Red Bank, and Walter McManus, of Newark, which took place at St. James' church, in the latter city, Monday evening, is of local interest inasmuch as the bride was formerly a resident of North Plainfield, having lived on Linden avenue for a number of years.

UNION VETERANS WILL GATHER NEXT WEEK.

Annual Encampment of U. V. U., of New York and New Jersey, to Be Held Here.

AN OPEN CAMP-FIRE FIRST.

THE MEETINGS WILL BE HELD IN WASHINGTON HALL.

They Commence Tuesday Night and Continue All Wednesday—Will Have Headquarters at Hotel Plainfield.

The annual encampment of the Union Veterans' Union, of New York and New Jersey, will be held in this city Tuesday and Wednesday. This will be the first time the Union has met in this city and preparations are being made to make the affair a great success. It is expected that there will be nearly two hundred delegates in attendance.

The convention will be called to order Tuesday afternoon in Washington Hall, where all meetings will be held. After the business meeting there will be a parade through a few of the principal business streets of the city and borough. The Independent Fife and Drum Corps will lead the procession, escorting the veterans and the high officers.

Tuesday evening there will be an open camp-fire in Washington Hall to which the public is invited, especially all soldiers. There will be a fine programme of music, recitations, addresses and other features to make the evening one of much pleasure. Wednesday morning the convention will meet and conclude the transaction of all business.

Arrangements have been made by the members of Antietam Command, of this city, under the direction of Col. Charles Stephens, to care for the visiting delegates at the local hotels. The officers of the Union will establish headquarters at the Hotel Plainfield, and prominent members will be entertained at the Hotel Kensington.

It is sincerely hoped by the members of the local organization that persons of a patriotic nature decorate about the centre of the city, so as to give the veterans a cordial reception. Antietam Command is nearly the youngest branch of the Union and the members are making an extra effort to entertain the visiting delegates to the best of their ability. They will be assisted largely by the Woman's Auxiliary to the Command.

STRONG ATTRACTIONS.

Good Entertainment to be Given at Casino Thursday Evening.

Charles Battell Loomis, author-humorist, who is to appear at the Casino Thursday in conjunction with Miss Sally Frothingham Akers and her "Singing Girls," is a resident of Fanwood, having moved there within the past few months. He is a well-known writer and author of "Yankee Enchantments," "The Four-masted Cat-boat," "Some Americans Abroad," "Just Rhymes," etc., etc, published by the Century Co.

Mr. Loomis recites his own sketches. They are all short—so are his speeches. Mr. Loomis delivers an original and very funny lecture on "Unnatural History," illustrated by colored cartoons of his own imagining. Mr. Loomis is a master of several dialects and made a reputation as an impersonator before he began to write—he can now read and write.

Of Miss Sally Frothingham and her "Singing Girls," David Bispham, the famous singer, says "They are the best looking and best singing quartette I ever saw or heard."

Reserved seat tickets are on sale at Armstrong's pharmacy.

TO PREVENT FREEZING.

Will Lower Water Pipes at the Hillside Cemetery.

The officials of the Hillside Cemetery Association have ordered the lowering of the water pipes at the cemetery to prevent freezing this winter. Prior to the time that Superintendent Smith occupied the residence at the cemetery the water was shut off every winter. Now that Mr. Smith resides there the year round he is obliged to have water in the house, and to prevent freezing the pipes must be lowered.

Took Prominent Part.

Among the men prominent at the laying of the corner-stone of the new Chamber of Commerce building, at Liberty street and Liberty place, New York, yesterday afternoon, was Augustus Shepard, of "The Gables," Fanwood.

WERE MARRIED.

Then Returned to Bride's Parents and the Parental Blessing Was Forthcoming.

(Special to The Daily Press.)

Somerville, Nov. 9—Miss Edith Fisher, of this place, and Frank Howard, of New York, were married in the Twenty-first street Presbyterian church, New York city, last week.

They left town without the consent and knowledge of her parents and nothing was known of their whereabouts until they returned to town yesterday and were forgiven by the parents of the bride. They are going to spend a week at her home, after which they will leave for a trip through the south, going to California, where they will spend the winter.

Mrs. Howard, as she now is, is a daughter of John Fisher, a well-to-do carpenter of this place, and was a society leader.

When questioned about the step she took she said she and Mr. Howard were to be married sometime and she knew her parents would not consent to her wedding for some years to come. So she just got married, and—was forgiven!

PATRONESSES FOR LECTURE

Those Who Have Consented to Add Dignity to Max O'Rell's Talk at the Casino.

For the Max O'Bell lecture, Monday evening, November 19, the following have consented to act as patron and patronesses: Rev. E. M. Bodman; Mrs. W. E. Lowe, Mrs. J. Doull Miller, Mrs. Howard Fleming, Mrs. Dexter Tiffany, Mrs. Charles Reed, Mrs. Isaac Bushmore, Mrs. Florence Home Hall, Mrs. J. T. Baker, Mrs. W. D. Murray, Mrs Wm. Wadsworth, Mrs. Joseph Howell, Mrs. Robert Bushmore, Mrs. W. L. Patton, Miss M. Buxton.

Young women who will act as patronesses are: Saidie Hayes, M. Rodman, Stephanie Krom, Helen Lee, Elsie Goddard, Wilhelmina Patton, Winifred Haven, Grace Wilcox, Gladys Kaufman, Florence Terrell, T. A. Clawson, A. T. W. Wooden, Anthony, E Anthony, Josephine Lapsley, Edith Leonard, M. Janes, I. Tweedy, F. Tweedy, C. Dewey, M. Newman, L. Moore, C. Moore, R. Schroeder, M. Wells, M. VanDoventer, M. Shreve, E. Negley, H. Halloway, F. Huntington, M. Goddard, D. Elsberg, M. Pierson, E Stewart, J. Stewart, K. Erskine, L Erskine, E. Martin, A. Minford, C. Suydam, E. Thayer, A. Thompson, E. Clapp, V. Conklin, L. Patten, A. Miller, L. Lovell, C. Hall, T. Howell, M. Wood, K. Wood, C. Lowe, E Strong, C. Miller, M. Finch, M. Fleming.

The Smith and Marra Scrap.

After two adjournments the trial of James Smith and John Marra, charged with fighting at Grant avenue and South Second street, three weeks ago, took place before City Judge Runyon this morning. A number of new witnesses were produced and much contradictory evidence was given. City Judge Runyon reserved his decision until next Saturday, John Porter, who was alleged to be connected with the affair, was exonerated.

Jollification of Red Men

The members of Miantonomo Tribe, No. 118, Improved Order of Red Men, at their meeting last evening, had a jollification, with an interesting programme of music and speeches, after which there was a collation. The Tribe will visit Atlantic City the last of the month and a dance will be given November 22 to defray the expense of the trip.

Directors of Y. M. C. A. Met.

Reports from the various committees and officers of the association occupied the greater part of the time at the Y. M. C. A. Board of Directors' meeting, held last evening. It was decided to extend an invitation to Charles B. Scott, of Philadelphia, State Secretary of Boys' Work, to spend a short time in Plainfield.

Inspected the Corps.

Winfield Scott Relief Corps, No. 10, was inspected last evening by the department president, Mrs. Vickery, of New Brunswick. The Corps was found to be in first-class condition and was given a high rating. The work was well performed. After the inspection refreshments were served and a social time followed.

In Pastor's Place.

Rev. G. B. Smith, pastor of Mt. Zion A. M. E. church, will preach in the Fillmore Baptist church tomorrow afternoon at 3 o'clock in place of the pastor, Rev. E. C. Cruder, who is confined to his home by illness.

Will Build Here.

L McNiece, of Brooklyn, who has been visiting relatives and friends, has returned home so much pleased with this city that he purchased a lot in the west end and will build a handsome residence.

—Use Press want ads.

BOROUGH COUNCIL ORDERS BOND ISSUE.

Cost of Improving Somerset Street to be Met by Borrowing $3,000.

BENEFITS TO BE ASSESSED.

IMPROVEMENT CALLED FOR EXPENDITURE OF $3,196.87.

Commissioners of Assessment to Sit and Hear Interested Property-Owners — Bonds to be Sold at Par or Above —Face Value of Each $500.

Proper provision was made to cover the expenses incurred in improving Somerset street, by a measure calling for the issuing of a sufficient number of bonds, at the adjourned meeting of the Borough Council held last evening. The entire cost of widening, regrading and macadamizing the thoroughfare from Green brook to Jackson avenue was exactly $3,196.87. Included in this figure is $75 allowed for surveying and the necessary cost of making the attending assessments. This does not include the bill for the storm sewer, which has already been arranged.

Although the meeting was set for 8 o'clock, as usual it was quite late when Mayor Smalley called the body to order. As it was ten minutes only were consummed in transacting the business. Robert Clark, Jr., the energetic chairman of the street committee, submitted an itemized account of the total cost of the improvements, and his report was approved. Subsequently the Council approved his resolution which recommended that the sum mentioned be allowed for surveying and making the assessments.

Mr. Clark introduced a resolution favoring the issuing of bonds to the amount of $3,000 to meet the expense. These bonds, according to the resolution, are to be in the sum of $500 each, payable five years from date. The rate of interest is five per cent., and the purchaser is vested with the privilege of receiving redemption at any time after one year from the date of the sale should he so desire. In a few moments the resolution was approved.

It is the duty of the mayor and the clerk to attend to the formalities necessary to the issuance of these bonds, which are to be sold at any figure not falling below the par value. Another resolution was passed, which instructed the borough clerk to deliver a copy of the resolution for the bond issue to the commissioners of assessment, which body is composed of B. A. Hegeman, Jr., Dr. J. H. Cooley and William Smith. The commissioners will sit at a time and place hereafter to be designated for the purpose of hearing parties interested in the improvements. Due notice must be given through the newspapers circulating in the borough once a week concerning the time and place of the sittings of the commissioners, who are empowered to proceed to make such assessments for benefits against those property owners having land benefitted by the improvements made.

Another matter, which occupied the attention of the councilmen, was the subject of making allowances on delinquent tax bills for rent collected by Collector George F. Brown on property owned by those in default. The allowances made were as follows: On the tax bill of Henry Ruppert, for 1899, the sum of $25, being the amount of rent collected, and on tax bill of Catherine Ruppert, for 1900, the sum of $17.32, and on the tax bill of J. B. Mills, for 1900, $14.75 for rent collected on the property, No. 95 Summit avenue A resolution was passed remitting one-half the accrued interest on the Fritz property, now owned by the First National Bank, of this city.

Before adjournment Chairman Lee, of the police, fire and lamps committee, moved the confirmation of the appointment of Frank G. White as a special marshal for Saengerbund Hall, and this resolution was adopted.

Well Cared For.

Ned Gaston, of Grant avenue, returned Wednesday from a hunting trip, with a party of friends, who shot forty-three rabbits, ten quail and seven gray squirrels since Saturday, near Chester, Morris county. The firemen at department headquarters were Mr. Gaston's guests at a rabbit stew supper Wednesday evening.

Read Paper on Banking.

Thursday evening J. Herbert Case, of the Market and Fulton Bank, New York, read an interesting paper on "Discount Department" before the American Institute of Bank Clerks at 72 Fifth avenue, New York.

HELD ON CHARGE OF BIGAMY.

PRELIMINARY HEARING OF JAMES W. MILLS BEFORE JUSTICE SMALLEY.

Alleged Wife No. 1 Not Present—Claim That Arrest Was Illegal.

Principally on the strength of a certified copy of records of the Register's office, in Union county, setting forth that one William Mills and a Miss Mamie Donovan, of Newark, were married December 24, 1898, Justice D. D. Smalley at a preliminary hearing conducted in the borough court room last evening, held James W. Mills, of North Plainfield, in $500 bail to await the action of the Grand Jury on a charge of bigamy.

The arrest was made on a warrant issued on an affidavit of Mrs. Katherine Fries, of Whitewood avenue, the mother of Miss Minnie H. W. Fries, who was married to the defendant on January 13, 1901. The latter ceremony was performed by Rev. J. O. McKelvey, pastor of Warren chapel, and at the time it took place, the alleged wife, No. 2, according to her story was unaware of the legal status of James Mills.

At the hearing Francis J. Blatz represented the defendant and he moved for the dismissal of the case on the ground that the arrest was illegally made, inasmuch as the defendant was taken in custody in Union county and was brought into Somerset county, without first being brought before Justice Moffett, in this city, who endorsed the the warrant issued by Justice Smalley, of the borough. The justice declined to sustain the motion.

The alleged first wife of Mr. Mills was not produced at the hearing, and Willis Sweeney, representing counsel for the complainant, offered the certificate mentioned and also the testimony of the alleged wife No. 2, concerning conversations between Miss Mamie Donovan and Miss Minnie Fries to prove the fact of the first marriage and also that William and James W. Mills are the same person. With this as evidence Justice Smalley, after listening to witnesses proving the marriage of the alleged wife No. 2, held the prisoner in $500 bail, and he was led to his cell.

GISSER WILL IN COURT.

Judge Schenck Grants Petition For Hearing and the Matter Was Bitterly Fought in the Court.

(Special to The Daily Press.)

Somerville, November 9 —The Charlotte A. A. Gisser will case was again before Judge Schenck in the Orphans' Court yesterday. In opening court Judge Schenck said: "The petition in this case it seems to me is sufficient to justify me in holding a tender on the part of the caveator for the purpose of hearing what the former will is. I think she would be entitled to be heard on the caveat if she can establish by evidence that there was such a will and that she was a beneficiary in the same."

The hearing lasted the greater part of the day and was bitterly fought by the lawyers on both sides. The principal witnesses examined were Lawyer Charles L. Moffett and Miss Wilhemina Vroom, of Plainfield. Judge Schenck has postponed the matter for another week.

MAY START SCHOOL.

A Prospective Tenant Has Old Harned Academy Under Consideration.

There is a possibility that the old Harned Academy, on Park avenue, owned by James E. Martine, may shortly be opened as an academic school. J. B. Blanchet, of Scotch Plains, head master of the Fair Oaks School, recently inspected the property and was very much pleased with its advantages. The building is thoroughly equipped with all modern improvements and contains many light, airy classrooms completely fitted up by the former tenant.

Mr. Blanchet has arranged a meeting with Mr. Martine and if matters can be satisfactorily arranged, he may open it as a boys' school.

WORK DELAYED.

Some Wrong Sized Pipe Was Sent to Contractor For Local Work.

Patrick Plunkett, Jr., of Jersey City, son of P. T. Plunkett who was awarded the contract for installing the extensions of the sanitary sewer, was in this city yesterday to arrange the preliminary work. He stated that but one carload of pipe and a number of branches had been received, but the latter were of a wrong size. They will be returned and others made, entailing a week's delay. In consequence actual excavation cannot be commenced until at least a week from Monday.

Business Is Good.

The local real estate agents report that business is very good for this season of the year.

MISS CALANTHE GREETED WITH GREAT ENTHUSIASM

Perseverance Lodge, K. of P., Received Much Heralded Guest Last Evening.

BIG PARADE OF PYTHIANS.

VISITING DELEGATIONS ENTERTAINED IN WASHINGTON HALL.

Miss Calanthe is From Bangor, Maine—Now Touring the Country in State—Has Paid 88 Fraternal Visits—Another Entertainment.

With the aid of plenty of pyrotechnics and martial music, "Miss Calanthe," at present the most famous goat in the country, was formally introduced, last evening, to the expectant Plainfielders. If Her Ladyship was one of the plebian Nanny de Harlem variety, the demonstration she received would have turned her head, but although of a diminutive size she conducted herself in a becoming manner and viewed her surroundings with a nonchalant air.

According to schedule "Miss Calanthe" was to have reached this city at 9 o'clock, but the stringent rule of the trolley company forbidding the carrying of animals on its cars could not be stretched a point even for her sake, and she came an hour earlier by way of the New Jersey Central. She was immediately placed on a float and with Perseverance Lodge, No. 74, K. of P., as an escort, was taken to East Second and Richmond streets, where at the appointed time the visiting lodges arrived.

The visitors included delegations from Henry Clay, Etnic and Black Prince Lodges, of Newark; Volunteer and Unity Lodges, of Elizabeth; Eureka Lodge, of Bloomfield, and others from Jersey City. Members from Friendship Lodge, of New Brunswick, and the Pythian Lodge, of Somerville, came earlier in the evening and with Unity Lodge, No. 102, of this city, assisted Perseverance in receiving the newcomers In all there were about 300 visiting Knights.

Without any delay the procession was formed and with "Miss Calanthe" and the visiting lodges in the lead, a triumphal march about the city was commenced. Vice Chancellor William N. Runyon, with Aides Samuel Clouston and Fred Wharton assumed charge while the way was made clear by Roundsman William Mattox, himself a Pythian of nineteen years standing.

All along the route there was an abundance of red fire ignited while many homes were brilliantly illuminated. Of course "Miss Calanthe" received unstinted attention on the part of the throngs which lined the sidewalk, eagerly waiting for a chance to view her.

Incidentally during the march, intricate drilling figures and manouvres were executed by uniformed ranks No. 3, of Elizabeth and No. 13, of this city, which received merited applause. Viewed by the aid of hundreds of torches their exhibition was quite interesting.

The parade terminated at Washington hall where Vice Chancellor Runyon again assumed charge as master of ceremonies. In the limited time at hand, the visitors were given a hearty welcome and shown the hospitality which only Perseverance Lodge knows how to extend. While the assemblage was disposing of surpassing coffee and sandwiches, speeches were made by Colonel Shanley, of the second regiment, of Jersey City, Deputy Allen, of Eureka Lodge, Deputy Cuenan, of Henry Clay Lodge, Past Deputy Savadge, of Ethic Lodge, Past Deputy Searles, of Volunteer Lodge, and Past Grand Chancellor Rockefellow, of Somerville. Other features on the programme were vocal selections by Vice Chancellor Runyon, German dialect selections by John Carney, banjo solos by Joseph Loughead and an excellent demonstration of canine intelligence by "Indy," guided by his master George O. Stevens, aptly introduced as "the most wonderful man and the most wonderful dog in Plainfield."

The demonstration concluded at midnight with rousing cheers on the part of the local organizations for "Miss Calanthe" and the visitors, after which the latter left for home. "Miss Calanthe" was taken in charge by Joseph Robinson, of Perseverance Lodge, who will be responsible for her for the next two weeks, when she will be turned over to Friendship Lodge, of New Brunswick. Her next appearance before the public will be Friday evening, when she will assist

CONTINUED ON PAGE 8

ITEMS OF GENERAL INTEREST.

LOCAL NEWS NOTES FOR ALL CLASSES OF READERS.

Picked Up Here and There and Recorded for the Benefit of Press Patrons.

—Mrs. Lincoln's new house on West Eighth street is gradually nearing completion.

—The Woman's Relief Corps will nominate officers at the meeting to be held Friday evening, Nov. 22

—Matthias Menzenbach, of Somerset street, has improved his shop by the introduction of electric light and other modern equipment.

—William Bloodgood, of New York, took possession today of the Waldo house on Park avenue, which place he has rented for the winter.

—Edward Nelson, of West Front street, formerly ticket agent at the North Avenue station, has secured a clerical position in New York.

TEA TABLE TALK

Short and Gossipy Sketches That Are Not Always News, But Just as Interesting.

This is the season for church suppers and naturally some peculiar happenings mark these affairs. The story is told that at a supper recently given in the borough, the members of the church had contributed eleven cans of beans. When everybody had finished the repast there were exactly ten cans remaining.

* * * * * * *

The extraordinary amount of "cutting" was one of the features of Tuesday's election in this city. Some of the "knifing" is probably unexplainable, but there was one consistent voter in the First district of the Second ward, who understood what "cutting" really stands for. This voter's mind reverted to the great cutter of all cutters and in applying his ax to the ticket he saw fit to place the name of Carrie Nation on the ballot for city judge.

* * * *

Rev. Dr. Fenn, who preached the ordination service at the Crescent Avenue church Wednesday evening when Robert Dalzell Schoonmaker was ordained, was in the siege at Pekin, and several months ago he told of his experiences at that time in the chapel of the Crescent Avenue church. Dr. Fenn is one of the most rapid talkers ever heard in this city, being exceedingly difficult to report. He has wonderful powers of expression and what he has to say is always of the deepest interest.

PERSONAL

Louis Squires, who underwent an operation at the hospital a few days ago, is steadily improving.

Fred Kohler, of Staten Island, has returned home after a visit with Mr. and Mrs. Henry VanName, of Madison avenue.

Mrs Joseph C. Martin, of Duer street, will return today from Bangor, Pa., where she has been visiting for several days.

Miss Eleanor Williams, of West Seventh street, went to Philadelphia today, where she will be the guest of relatives, and attend the great football game between Harvard and Pennsylvania.

E. Maxwell Honeyman, of Grove street, Henry B. Drake, of Duer street, and Charles B. Morse, of Franklin place, left this morning for Philadelphia, where they will attend the Harvard-Pennsylvania football game.

Mr. and Mrs. Nelson VanWinkle, formerly of Westervelt avenue, are now temporarily stopping with Mr. and Mrs Edward Ryder, of Central avenue, until their newly-rented place on Duer street is prepared for their occupancy.

Modern Surgery Surpassed.

"While suffering from a bad case of piles I consulted a physician who advised me to try a box of DeWitt's Witch Hazel Salve, "says G. F. Carter, Atlanta, Ga. "I procured a box and was entirely cured. DeWitt's Witch Hazel Salve is a splendid cure for piles, giving relief instantly, and I heartily recommend it to all sufferers." Surgery is unecessary to cure piles. DeWitt's Witch Hazel Salve will cure any case. Cuts, burns, bruises and all other wounds are also quickly cured by it. Beware of counterfeits. L. W. Randolph.

Married At St. Mary's.

Miss Nora Gannon and Michael Costello, of this city, were married at St. Mary's church Wednesday afternoon by Rev. Father Smyth. The couple was attended by Miss Katherine Gannon, as bridemaid, and Thomas Gannon, as best man. Following the ceremony, which was witnessed by a large assemblage of guests, a reception was held at the home of the bride and groom on West Fourth street.

Endeavor Festival.

The Christian Endeavor Society and Young Ladies' Mission Band, of the First Baptist church will hold a festival December 2 and 3.

IN THE REALM OF SOCIETY.

PERSONAL JOTTINGS COLLECTED IN CITY AND BOROUGH.

Daily Doings of Plainfielders and Their Guests Carefully Collected and Tersely Told.

Mrs. Charles Vail, of Valley, N. J., is visiting relatives in Plainfield for a time.

Miss Bolce, of East Front street, is now a pupil nurse at Muhlenberg Hospital.

Miss Mary Longer, of Sunnyside, is visiting relatives in Plainfield for a few weeks.

Mrs. John H. King, of Passaic, is spending several days with relatives in this city.

Miss Florence Dodge, of Westfield, has returned home after a visit with Plainfield relatives.

Harley Apgar, of Trenton, has been spending a few days with relatives and friends in this city.

Miss Lillian Knight, of New street, continues to improve from a recent operation for appendicitis.

W. E Lowe and family, of Park avenue, are now residents of New York for the winter months.

Mrs. S. C. Peck, of West Front street, has returned from a stay of several weeks in Connecticut.

Mrs. J. D. Runyon, of Park avenue, has returned from Mt. Pocono, where she has been spending some time.

Charles T. Vail, of Valley, N. J., has returned home after a visit of two weeks with Plainfield friends.

P. J. McAndrews, of North avenue, who recently suffered a stroke of paralysis, is recovering very slowly.

H. P. Talmadge and family, of Belvidere avenue, have taken up their residence in New York for the winter.

Mrs. Henry Laing, of Elizabeth, is visiting at the home of Mr. and Mrs. Benjamin W. Hand, of West Second street.

William Burroughs, formerly of this city, but now of New York, has returned after a short visit with friends in town.

Geo. Marx, formerly overseer of the poor in this city, but now of New York State, has been spending a few days in Plainfield.

Rev. T Logan Murphy, who is now in Paris in charge of the American church, is expected to return home early in December.

Phillip McGuire, starter for the trolley cars on Watchung avenue, attended the funeral of his mother at Elizabeth yesterday.

Mr. and Mrs. Charles Stephens, of Trenton, have been visiting at the home of Letter carrier and Mrs. Stephens, of Duer street.

Patrick Kane, of East Second street, and Mrs. Alex Kane, of Cottage place, left yesterday for Philadelphia to attend the funeral of a relative.

James P. Guttridge, of Netherwood, sailed for England today. He will visit his father for the first time in many years. He expects to be gone two months.

Rev Dr. James M. Buckley, who delivered an address Thursday evening at the First M. E. church, was the guest of Rev. Dr. Whitney while in Plainfield.

Mr. and Mrs. Gilbert W. Apgar and family, of Brooklyn, are visiting at the home of Mrs. Apgar's parents, Mr. and Mrs. Henry Angleman, of East Fourth street.

At the home of Mr. and Mrs. William Hines, of Washington street, there is joy over the arrival of a baby boy. The youngster was christened Sunday evening and will be known as William Hines, Jr.

Mr. and Mrs. E. M. Lyman, of Peekskill, N. Y., are visiting E. E. Bates, of 418 East Second street. They were attracted to Plainfield by reason of the fact that "Miss Colanthe" was in town last evening.

Kindly take notice that Ely's Liquid Cream Balm is of great benefit to those sufferers from nasal catarrh, who cannot inhale freely through the nose, but must treat themselves by spraying. Liquid Cream Balm differs in form, but not medicinally from the Cream Balm that has stood for years at the head of remedies for catarrh. It may be used in any nasal atomizer. The price, including a spraying tube, is 75 cts. Sold by druggists and mailed by Ely Brothers, 56 Warren Street, New York.

Rev. E. C. Cruder, of East Sixth street, is confined to his home with a severe cold.

Mrs. J. M. Middledith and son, James Middledith, formerly residents of Washington Park, are now living at the home of Mrs. J. R. Truell, Central avenue.

Reliable and Gentle.

"A pill's a pill", says the saw. But there are pills and pills. You want a pill which is certain, thorough and gentle. Mustn't gripe. DeWitt's Little Early Risers fill the bill. Purely vegetable. Do not force, but assist the bowels to act. Strengthen and invigorate. Small and easy to take. L. W. Randolph.

ASTHMA CURE FREE!

Asthmalene Brings Instant Relief and Permanent Cure in All Cases.

SENT ABSOLUTELY FREE ON RECEIPT OF POSTAL. WRITE YOUR NAME AND ADDRESS PLAINLY.

There is nothing like Asthmalene. It brings instant relief, even in the worst cases. It cures when all else fails.

The Rev. C. F. WELLS, of Villa Ridge, Ill., says: "Your trial bottle of Astamalene received in good condition. I cannot tell you how thankful I feel for the good derived from it. I was a slave, chained with putrid sore throat and Asthma for ten years. I despaired of ever being cured. I saw your advertisement for the cure of this dreadful and tormenting disease, Asthma, and thought you had overspoken yourselves, but resolved to give it a trial. To my astonishment, the trial acted like a charm. Send me a full-size bottle."

Rev. Dr. Morris Wechsler,
Rabbi of the Cong. Bnai Israel.
NEW YORK, Jan. 3, 1901.

DRS. TAFT BROS'. MEDICINE CO.,
Gentlemen: Your Asthmalene is an excellent remedy for Asthma and Hay Fever, and its composition alleviates all troubles which combine with Asthma. Its success is astonishing and wonderful.

After having it carefully analyzed, we can state that Asthmalene contains no opium, morphine, chloroform or ether.

Very truly yours,
REV. DR. MORRIS WECHSLER.

AVON SPRINGS, N. Y., February 1, 1901.

DR. TAFT BROS. MEDICINE CO.
Gentlemen: I write this testimonial from a sense of duty, having tested the wonderful effect of your Asthmalene, for the cure of Asthma. My wife has been afflicted with spasmodic asthma for the past 19 years. Having exhausted my own skill as well as many others, I chanced to see your sign upon your windows on 130th street, New York, I at once obtained a bottle of Asthmalene. My wife commenced taking it about the first of November. I very soon noticed a radical improvement. After using one bottle her Asthma has disappeared and she is entirely free from all symptoms. I feel that I can consistently recommend the medicine to all who are afflicted with this distressing disease.
Yours respectfully, O. D. PHELPS, M. D.

DR. TAFT BROS. MEDICINE CO. February 5, 1901.
Gentlemen: I was troubled with Asthma for 22 years. I have tried numerous remedies, but they have all failed. I ran across your advertisement and started with a trial bottle. I found relief at once. I have since purchased your full-size bottle, and I am ever grateful. I have family of four children, and for six years was unable to work. I am now in the best of health and am doing business every day. This testimony you can make such use of as you see fit. Home address, 285 Rivington street. S. RAPHAEL,
67 East 129th street, New York City.

TRIAL BOTTLE SENT ABSOLUTELY FREE ON RECEIPT OF POSTAL.

Do not delay. Write at once, addressing DR. TAFT BROS. MEDICINE CO., 79 East 130th Street, N. Y. City.

SOLD BY ALL DRUGGISTS. 8 29 6m

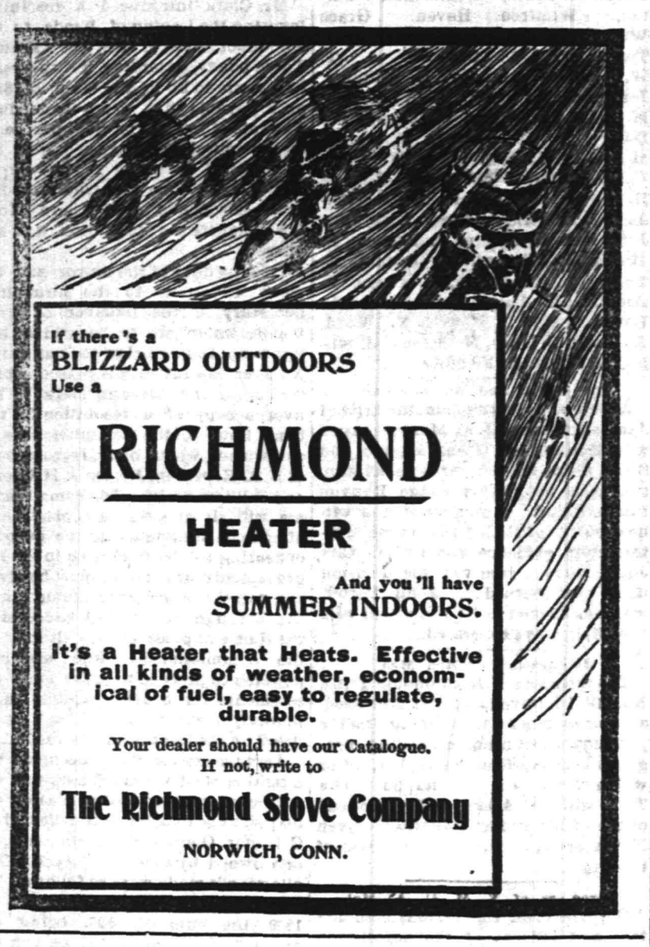

If there's a
BLIZZARD OUTDOORS
Use a

RICHMOND

HEATER

And you'll have
SUMMER INDOORS.

It's a Heater that Heats. Effective in all kinds of weather, economical of fuel, easy to regulate, durable.

Your dealer should have our Catalogue. If not, write to

The Richmond Stove Company

NORWICH, CONN.

Women's High Grade Kid Gloves

And a Low Price, 1.00.

We place on sale about 200 pairs genuine Kid Suede Gloves to be sold at 1.00 a pair. These are gloves of an exceptionally fine quality, finely finished and fully guaranteed. Colors are modes and greys; one pearl clasp fastening. Gloves like these are usually sold in most stores at 1.50, and in some stores at 1.25

LEDERER'S.

SOAP

200 BOXES OF OUR Palm Oil Soap just received. One of the best bath soaps made

10c per cake. $1.00 per doz.

T. S. ARMSTRONG, "The Apothecary"

Corner North and Park Avenues.

$3.98 and $4.98 SUIT AND OVERCOAT SALE.

We are offering to the people of Plainfield and vicinity an unlimited assortment of men and boys' Suits and Overcoats at prices never before equaled in the history of Plainfield.

We are selling the entire stock of our Wholesale House, 740 Broadway, New York, at one third less than the actual cost to manufacture. You only have to see them to appreciate the immense values we are offering.

Men's All-wool Cheviot and Fancy Worsted Suits, finely made and trimmed, at - - - 3.98

Men's Suits—The new Military styles, in Oxford greys, olive green, black and blue cassimere and cheviot cloths, color guaranteed, - - - 4.98

Men's Black and Blue Beaver and Grey Melton Overcoats, all wool, in all the new styles - 4.98

A complete line of Underwear and Men's Furnishings at the same low prices. The new Panama Style Hats, all colors, at $1.00. 7 new patterns in our famous 98c Pants.

WERNER'S CLOTHING HOUSE

206 West Front St See Window Display

"STANDARD OF HIGHEST MERIT."

FISCHER PIANOS

"THE EMBODIMENT OF TONE AND ART."

WE invite inspection of our fine display of New Fischer Pianos—both Grand and Upright—artistically cased in the choicest woods, and finished in the latest designs of Piano architecture. The Fischer Pianos received at the World's Fair, the Highest Award for purity and power of tone, durability and tone-sustaining quality, smoothness and pliability of action and perfect workmanship. They are the result of over Sixty Years of progressive, skilled and experienced manufacture.

Endorsed by leading artists, musicians and the music-loving public everywhere.

Pianos Exchanged. Sold on Easy Payments.

33 UNION SQUARE, WEST, Bet. 16th and 17th Streets, NEW YORK.

A large stock of second-hand and slightly used Pianos of our own and other prominent makes, taken in exchange for New Fischer Pianos, will be sold at very low prices.

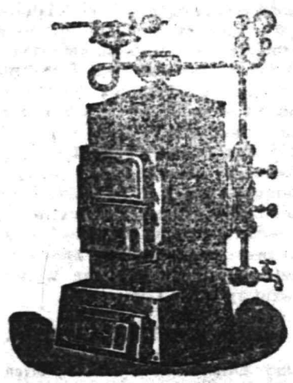

Established 1853.

"Thatcher"

Steam and Hot Water HEATERS, Furnaces, Ranges.

Reliable in Every Respect.

Thousands in use giving the very best satisfaction. "Made in Newark."

Send for Catalogue, THATCHER FURNACE CO., 240 Water St. New York.

36tfws

R. W. BARNES

(SUCCESSOR TO JOHNSON & BARNES),

217 Park Avenue. Telephone 1443.

Having bought from Mr. Johnson his interest in this business I respectfully solicit the patronage of those in need of Groceries, Fruits and Vegetables. Only the best quality of goods offered for sale at very reasonable prices. eod R. W. BARNES.

GEO. O. STEVENS FRED J. HARRIS F. A. WEBB W. D. MANNING

CONSUMERS' COAL CO. OF PLAINFIELD

747 WEST FRONT STREET 225 MADISON AVENUE 929 SOUTH AVENUE

BEST LEHIGH COAL Telephone 66

FOWLER, THE EAST FRONT ST. Confectioner.

131 EAST FRONT STREET.

Home-made Candies fresh every hour. Sunday-schools and parties supplied with pure goods at the lowest prices. Ice Cream and Ices and Hot Soda. Customers are invited to see goods made in my shop. 131 EAST FRONT STREET.

CANDY at CAMPBELL'S. 112 W. FRONT ST.

Special Mixed, 12c lb
Chocolate Mixed, 21c lb
Peanut Brittle, 7c lb
American Mixed, 8c lb

Examine our Box Goods at 40 cents.

THURSDAY & SATURDAY SPECIALS.

TRI THEM.

We make our own candies upstairs. We make fine Chocolates.

Wm. Hand & Son,

Moving Vans AND Storage Warehouse

FOR FURNITURE, PIANOS, ETC.

136 East Second Street,
PLAINFIELD, N. J.
Telephone 602.

TRUCKMEN and RIGGERS.

STAGES and SLEIGHS for PICNICS and PARTIES

W. D. MANNING

sells superior

Coal, Wood, Gasolene and Kerosene.

Office, 155 North Ave. Yard, 929 South Av
Tel. 139 A.

GARBAGE REMOVED

for 50 cents a month. Cans furnished, changed and cleaned for the following prices: 75c, $1.00, $1.50 and $2.00, according to size of cans. Ashes removed for 10 cents per barrel. For further information address

NOAH TERRY,

P. O. BOX 744. NETHERWOOD, N. J.
A postal will receive prompt attention.

EARL LI DID NOT SIGN

Russia's Designs on Manchuria Frustrated.

VIOLENT DISPUTE HASTENED DEATH.

Empress Dowager Instructed Li Hung Chang to Sign Treaty and Then Retracted—The City of Peking In Mourning.

PEKING, Nov. 9.—A violent dispute with M. Paul Lessar, Russian minister to China, over the Manchurian treaty appears to have been the immediate cause of the death of Li Hung Chang.

The diplomatic events preceding this tragic climax have enabled Japan for a moment to frustrate the designs of Russia. A fortnight ago the Japanese legation secured a reliable outline of the terms of the treaty and thereupon demanded that the Chinese plenipotentiaries officially lay before them the text, basing this demand upon the allegation that Japanese interests were involved in any change of the status of Manchuria.

The Chinese plenipotentiaries refused to comply with the demand. Thereupon the Japanese government from Tokyo communicated with the southern viceroys and induced them to use their influence with the empress dowager against the treaty. In the meantime the empress dowager instructed Li Hung Chang to communicate the treaty after certain modifications to the ministers of the powers and if they did not object to sign the same.

Li Hung Chang visited M. Lessar and explained to him the instructions. The Russian minister strongly objected to revealing the text of the treaty to the ministers of the other powers, and a stormy interview ensued. Li Hung Chang went home in a violent passion and had a hemorrhage, which the doctors attribute to the overexertion of a weakened system.

While these things were happening in Peking the southern viceroys sent to the empress dowager a memorial against the treaty. On receiving it she telegraphed Li Hung Chang countermanding the order to sign.

This instruction came after Li Hung Chang had become unconscious. When M. Lessar endeavored to have Li Hung Chang's seal affixed to the treaty Chou Fu, provincial treasurer, had arrived from Paotingfu and taken charge of the seals as the temporary successor of Earl Li.

The flag of the United States legation was the only one half masted in Peking yesterday. The mourners and the family of Li Hung Chang will burn paper offerings today in accordance with custom for the use of his spirit in the other world. The street is hung with mourning emblems. All the attendants at the yamen are richly attired and many of them gaudily dressed. Yesterday musicians beat drums about the house.

Li Hung Chang's estate will remain intact for the use of his eldest son, who will provide for the other members of the family.

Telegraphic communication with Prince Ching has been obtained. He is hastening to meet the court. After consultation he will return with Wang Wen Shao, who is accompanying the court, which is now five days' journey from Kaifongfu.

The Manchurian Convention.

LONDON, Nov. 9.—The Hankow correspondent of The Times supplies what he alleges is a correct translation of the authentic text of the Manchurian convention proposed by Russia. The convention stipulates for the gradual withdrawal of the Russian forces within three years "provided no other rebellion occurs and the powers do not interfere."

The number and stations of the Chinese garrisons must be settled in concert with the Russian military authorities, and Russian assent must be obtained for any railway construction in southern Manchuria.

"No mention is made in the text sent by the grand council to the southern viceroys of mining, commercial or other exclusive privileges," says the correspondent, "and the viceroys believe the convention contains other clauses which the grand council is not willing to disclose."

Irishmen Welcomed In Boston.

BOSTON, Nov. 9.—The Irish envoys, John E. Redmond, M. P.; P. A. McHugh, M. P., and Thomas O'Donnell, met with a great reception as they landed at the terminal station last night. They had come over from New York on the express. The station platform was a mass of men, held in check by a cordon of officers. Within a roped inclosure were the members of the reception committee of the United Irish league. As the train came to a stop and Mr. Redmond was seen on the car steps cheers rang out loud and long and were repeated as Messrs. McHugh and O'Donnell appeared. Then there was a rush and scramble which swept away the officers and nearly carried the visitors off their feet.

New Railroad Opened.

DENVER, Nov. 9.—The Burlington has opened its new line from Toluca to Cody, in northern Wyoming. The road is 125 miles long and will open to the outside world a vast territory.

General Wheeler to Make Guns.

PHILADELPHIA, Nov. 9.—General Joseph Wheeler has taken up his home here and is organizing a six million dollar company to manufacture a gun which he says is a marvel.

President Buys a Picture.

LONDON, Nov. 9.—President Roosevelt has purchased the original drawing of Bernard Partridge's recent Punch cartoon representing him as a rough rider.

FIGHT WITH CONVICTS

Three of the Escaped Prisoners Killed; Four Retaken.

REWARD OFFERED FOR CAPTURE.

Balance of the Mutinous Inmates of Government Prison Believed to Be Making For Oklahoma and Indian Territory.

LEAVENWORTH, Kan., Nov. 9.—Seven of the twenty-six convicts who escaped from the stockade of the new federal prison here Thursday afternoon have been accounted for. Three of the number are dead. They are James Hoffman, aged twenty, white; J. J. Poffenholn, aged twenty-five, white, a soldier convict, and John Green, aged twenty-one, white. A fourth, William Drake, white, aged nineteen, is wounded and recaptured, and a fifth, Fred Moore, aged sixteen, a negro, is recaptured unhurt.

Two other convicts, Donald Norie and R. L. Davenport, were captured in a field two miles north of Jarbale. They were hiding in a ravine, and, being unarmed, they surrendered without resistance.

Five of the men were discovered in the barn of Fay Welshaar near Nortonville, Kan., about 3 o'clock yesterday afternoon. Welshaar went into the barn and was ordered out at the point of guns. He rushed to Nortonville and gathered a posse of men who, with revolvers, shotguns and a few Winchesters, hastened to the scene. The convicts saw the men coming and rushed from the barn. They had two shotguns and revolvers. The posse pursued them, and a running duel resulted.

The convicts were at a disadvantage, and their shots had no effect, while at every volley from the posse one of the convicts fell. After two of them had fallen two of the others gave themselves up, one being wounded and the other unhurt. The fifth was fully 200 yards away when a man with a Winchester drew a bead on him and fired. He evidently had been hit, but tried to go on. A volley was fired at him and he fell. None of the citizens was hurt.

Reports come from numerous points of the arrest of men supposed to be fugitive convicts, but none of the suspects has been identified. The oldest of the fugitives is aged twenty-eight.

Quinn Fort, who was killed Thursday, was nineteen years old. One of the convicts still at large is a military prisoner, and the remainder were serving terms for robbery or assault. One is an Indian and two are negroes. Nearly all came from Oklahoma and Indian Territory, and they are supposed to be making for that country. They are hardy men, used to firearms and horses. Some have obtained both, but others are on foot and defenseless.

Warden McClaughry says he will capture every one of the men. In the districts around the city every road and river crossing that the fugitives might be expected to use is guarded by armed men, the farmers having turned out to earn the $60 reward that will be paid for the return of each convict. Those of the men who are armed are likely to be shot on sight.

Bought Morphine Tablets.

BOSTON, Nov. 9.—A special to The Traveler from Wareham, Mass., says: "The first positive bit of evidence that would tend to show that Miss Jane Toppan bought drug or poison has just been discovered here. It is learned that last July Jane Toppan, then attending the Davis family at Cataumet, ordered morphine tablets of a local druggist. The order came by telephone from Cataumet to Benjamin Waters' drug store on Main street, Wareham, and called for a bottle of morphine tablets, the strongest possible. The order was received by the proprietor over the telephone, and the order was filled. The message instructed Waters to send the tablets inclosed in a paper wrapper to Miss Toppan to be delivered to her at Cataumet. The druggist says that the bottle contained enough poison to kill a score of persons."

Royal Birthday Honors.

LONDON, Nov. 9.—Among the honors bestowed on the occasion of King Edward's birthday, which occurred today, are a baronetcy upon the retiring lord mayor of London, Frank Green, and knighthoods for Chief Justices Little of Newfoundland and Gray of Bermuda, G. A. Critchett, oculist to the king, and George Hussey, mayor of Southampton. Sir Francis Plunkitt is made a knight grand cross of the Bath, and Clinton Dawkins, formerly financial member of the council of the governor general of India and now a member of the firm of J. S. Morgan & Co., is made a companion of the Bath.

The Montana Oil Fever.

HELENA, Mon., Nov. 9.—The interest in the Kintla Lakes (Flathead county) oilfields is increasing. More than 1,250 claims of 160 acres each have been filed with the county clerk, and records of more claims will be filed soon. It is predicted that 3,000 claims will have been taken by next spring.

Fatal Gas Explosion.

INDIANAPOLIS, Ind., Nov. 9.—Two of the city's fire cisterns connected by a hundred foot tunnel in Arsenal avenue have been wrecked by a gas explosion, and two members of the city repair gang were fatally injured. The middle of the street for a distance of about 150 feet was torn up.

A New Island Cable.

WASHINGTON, Nov. 9.—General Greely has received a cablegram from Manila announcing that the islands of Masbate and Panay have been connected by cable. It is expected that this cable will materially assist the army operations now in progress.

AMENDMENTS TO THE CONSTITUTION OF NEW JERSEY, PROPOSED BY THE LEGISLATURE OF 1901.

BE IT RESOLVED by the Senate (the House of Assembly concurring), That the following amendments to the constitution of this state be and the same are hereby proposed, and when the same shall be agreed to by a majority of the members elected to the Senate and House of Assembly, the said amendments shall be entered on their journals, with the yeas and nays taken thereon, and referred to the legislature next to be chosen, and shall be published for three months previous to the first Tuesday after the first Monday of November next (being the fifth day of said month) in at least one newspaper of each county, if any be published therein, the said newspapers to be designated by the president of the Senate, the speaker of the House of Assembly and the secretary of state:

ARTICLE V

EXECUTIVE.

Insert in lieu of Paragraph 10, a new paragraph as follows:

10. The Governor or person administering the government, the Chancellor and the Attorney-General, or two of them of whom the Governor or person administering the government shall be one, may remit fines and forfeitures and grant pardons, after conviction, in all cases except impeachment.

ARTICLE VI.

JUDICIARY.

Insert in lieu of Section II., a new section as follows:

1. The court of Errors and Appeals shall consist of a Chief Judge and four Associate Judges or any four of them.

2. In case any Judge of said Court shall be disqualified to sit in any cause, or shall be unable for the time being to discharge the duties of his office, whereby the whole number of Judges capable of sitting shall be reduced below four, the Governor shall designate a Justice of the Supreme Court, the Chancellor or a Vice-Chancellor, to discharge such duties until the disqualification or inability shall cease.

3. The Secretary of State shall be the Clerk of this Court.

4. When a writ of error shall be brought, any judicial opinion in the cause, in favor of or against any error complained of, shall be assigned to the Court in writing. When an appeal shall be taken from an order or decree of the Court of Chancery, the Chancellor or Vice-Chancellor making such decree or order shall inform the Court in writing of his reasons therefor.

5. The jurisdiction heretofore exercised by the Supreme Court by writ of error shall be exclusively vested in the Court of Errors and Appeals; but any writ of error pending in the Supreme Court at the time of the adoption of this amendment shall be proceeded upon as if no change had taken place.

Section IV.

Insert in lieu of Paragraph 1, a new paragraph as follows:

1. The Court of Chancery shall consist of a Chancellor and such number of Vice-Chancellors as shall be provided by law, each of whom may exercise the jurisdiction of the Court. The Court shall make rules governing the hearing of causes and the practice of the Court, where the same is not regulated by statute.

Section V.

At the end of Paragraph 1, add the following:

The Court may sit in divisions at the same or different times and places.

Strike out Paragraph 3.

Section VI.

Insert in lieu of Paragraphs 1 and 2, the following:

The Court of Common Pleas shall be constituted and held in each county in such manner as may be provided by law.

ARTICLE VII.

CIVIL OFFICERS.

Section II.

Insert in lieu of Paragraph 1, a new paragraph as follows:

1. Judges of the Court of Errors and Appeals, Justices of the Supreme Court, the Chancellor, the Vice-Chancellors and the Judges of the Circuit Court and of the Court of Common Pleas shall be nominated by the Governor and appointed by him with the advice and consent of the Senate. All persons now holding any office in this paragraph named except the Judges of the Court of Errors and Appeals as heretofore existing, shall continue in the exercise of the duties of their respective offices according to their respective commissions or appointments. The Judges of the Court of Errors and Appeals, except those first appointed; the Justices of the Supreme Court, the Chancellor and the Vice-Chancellors shall hold their offices for the term of seven years, and shall at stated times receive for their services a compensation which shall not be diminished during the term of their appointment; and they shall hold no other office under the government of this State or the United States.

The Judges of the Court of Errors and Appeals first appointed shall be appointed one for three years, two for five years and two for seven years. Judges of the Court of Common Pleas shall hold their offices for the term of five years.

Strike out Paragraph 2.

1. Resolved (the House of Assembly concurring), That the following amendments to the constitution of this state be and the same are hereby proposed, and when the same shall be agreed to by a majority of the members elected to the senate and house of assembly, the said amendments shall be entered on their journals, with the yeas and nays taken thereon, and referred to the legislature next to be chosen, and published for three months previous to the first Tuesday after the first Monday of November next, being the fifth days of said month, in at least one newspaper of each county, if any be published therein, the said newspaper to be designated by the president of the senate, the speaker of the house of assembly and the secretary of state.

1. Amend Paragraph 3, of Section 1, of Article IV, so as to read as follows:

3. Members of the senate and general assembly shall be elected on the first Tuesday after the first Monday in November; in the year nineteen hundred and three members of the general assembly shall be elected for the term of one year, and in the year nineteen hundred and four, and every second year thereafter, they shall be elected for the term of two years, each house of the legislature shall meet separately on the second Tuesday in January next after each election for members of the general assembly; the time for holding such elections may be altered by the legislature.

2. Amend Paragraphs 1 and 2, of Section 2, of Article IV, so as to read as follows:

1. The senate shall be composed of one senator from each county in the state, elected by the legal voters of the counties respectively for four years, except as provided in the following paragraph:

2. The terms of the senators elected in the year nineteen hundred and two shall be extended to four years from the commencement of their terms; as soon as the senate shall meet after the election to be held in the year nineteen hundred and three the senators elected in that year shall be divided by lot under the direction of the senate into two classes, as nearly equal as may be; the seats of the senators of one class shall be vacated at the expiration of three years, and of the other class at the expiration of five years; the seats of the senators elected in the year nineteen hundred and four, and of all senators elected thereafter, shall be vacated at the expiration of four years from the commencement of their terms, so that one-half of the number of senators, as nearly as may be, shall be elected every second year, at the same time that members of the general assembly are elected; and all vacancies caused by resignation or otherwise shall be filled for the unexpired terms only.

3. Amend Section III. of article IV, by striking out the word "annually."

4. Amend Paragraph 7, of Section IV of Article IV, so as to read as follows:

7. Members of the senate and general assembly shall each receive the sum of five hundred dollars for each year of their term, and no other allowance or emolument, directly or indirectly, for any purpose whatever; the president of the senate and the speaker of the house of assembly shall, in virtue of their offices, receive an additional compensation equal to one-third of their allowance as members.

5. Amend Paragraph 3, of Article V, so as to read as follows:

3. The term of the Governor elected in the year nineteen hundred and four shall be extended to four years from the commencement of his term, and he shall hold his office until the third Tuesday of January, nineteen hundred and nine; thereafter the Governor shall hold his office for four years, to commence on the third Tuesday of January next ensuing his election, and to end on the Monday preceding the third Tuesday of January four years thereafter, and he shall be incapable of holding that office for four years next after his term of service shall have expired, and no appointment or nomination to office shall be made by the Governor during the last week of his said term.

$ 10 oaw 13

Prepare for Cold Weather

Oil Heaters,
Cylinder Stoves,
Stove Boards,
Stove Pipes,
Stove Repairs,
Furnace Repairs,
Furnaces Cleaned,
Kerosene Oil,
Gasoline Oil.

H. E. Gayle Hardware Co.
7 Front Street and Park Avenue.
Tel. 682.

REMOVED

I have removed my bicycle business to

129 North Avenue.

Have also added a complete line of Cameras & Photo Supplies.

Nelson Van Winkle.
129 North Avenue.

ALL THE LATEST IDEAS IN DECORATIONS
For Dinner-parties, Receptions and Weddings.
Southern Smilax at short notice.
Funeral Designs and Spray Tied Pieces.
Japan Iris now ready for transplantation.
Everything in the Florists' line.
MRS. L. J. DENTON.
Tel. Call 737 306 West Front Street.

Notice to Taxpayers.

Notice is hereby given to the taxpayers of the City of Plainfield, that the Taxes assessed in said city for the year 1901 are now due and payable, and that if said Taxes be not paid

by November 20th Next,

the names of the defaulter, with their respective taxes, will be returned to the City Judge for prosecution.

The Commissioners of Appeal in cases of taxation in and for said City, will meet at the Council Chambers, No. 109 Park Avenue, Plainfield, N. J., on the fourth Tuesday of October next (October 22, 1901), at 2 p. m., to hear complaints relating to assessments.

FRANK H. Smith, Collector.
Dated Plainfield, N. J., Oct. 1, 1901.

HOAGLAND'S EXPRESS
Baggage, Freight, Pianos and Furniture Moved.
Office—302 Park Ave. Tel. 1224.

DOBBINS. CIGARS.
108 NORTH AVE

AUDSLEY'S ART STORE,
Maurice A. Audsley, Manager.
No. 135 E. FRONT ST.
Fine Portraits and Enlargements, Pictures and Artists' Materials, Artistic Framing a Specialty.
VISITORS ALWAYS WELCOME.
4 5 tf

LADIES DESIRING....
Knife-Pleating or Pinking
done will please leave their orders at No. 712 Duer Street, and it will receive prompt attention.
MRS. FORCE.

Liquid Electricity
Is the dead shot cure for pain. It surpasses all other remedies in the wonderful power it possesses over Rheumatism, Neuralgia, Old Chronic Lameness.
Once tried, never without it. For sale by George Belcher, 110 East Fifth street, or at Drug Stores.
9 20 tf

FOR WALLS AND CEILINGS
SACKETT'S PLASTER BOARDS
Patented May 28, 1901
Made in sheets 32x36 inches.
Nail directly to studding and finish with Plaster.
Walls and ceiling constructed with this Plaster Board are light and durable, cannot fall, saves weeks of time, as the light finishing required dries quickly, are warmer than lath and plaster and cleaner in application
A FIRE RETARDENT. For sample circulars and further information apply to
D. C. IVINS & Co.,
Plainfield, N. J

O'Neill's.

Extraordinary Values This Week in Blankets!

An offering such as this at this season of the year is unprecedented. Glance at the prices that follow and see how very little a pair of these warm woolly blankets will cost you.

Ten-Quarter Blankets
Eastern Wool - - - 1.75, 2.45 and 3.98 pair
California Wool - - - 3.98, 4.98 and 6 50 pair

Eleven-Quarter Blankets
Eastern Wool - - - 2.45, 3.75 and 5.50 pair
California Wool - - - 4.98, 5.98 and 9.98 pair
Twelve-Quarter California Blankets, 5.98 to 11.98 pair
Large stock of Children's Crib Blankets, 1.45, 2.25 to 4.98 pair

Bargains in Comfortables and Bed Spreads!
2,500 Snowflake Comfortables, full size,
98c, 1.35, 1.98 to 3.25 each
Marseilles and Crochet Bed Spreads,
75c, 98c, 1.35 to 3.50 each
Full line of Cloth and Plush LAP ROBES at exceedingly low prices.
All Cash Purchases, except Bicycles and Sewing Machines, delivered FREE to any railroad station within 100 miles of New York City.

H. O'NEILL & CO.,
Sixth Avenue, 20th to 21st Streets, New York.

YOUR EYES!

Children's eyes carefully attended to.

Your eyes will take care of you if you will take care of them. When they warn you that something is wrong pay attention to it. We will examine them without cost to you.
STILES & CO. 107 E. Front St.,
Every Thursday.
HOURS 11:15 a. m. to 1 p. m. and 1:45 p. m to 4:30 p. m.
Free Examination. All glasses guaranteed.

SPECIAL VALUES IN WINTER UNDERWEAR.
Ladies' Vests and Pants, heavy weight fine quality and fleece lined, special at.....25c
Ladies' Vests and Pants, extra heavy weight, fleece lined, regular made, perfect fitting, special.....49c
Men's Fleece Lined Shirts and Drawers, extra heavy weight, perfect fitting, something that can't be duplicated elsewhere less than 50c, special.....44c
Men's Fleece Lined Shirts, double breasted front and back, good value at 65c, special.....50c
Men's Wool Socks, camel hair and natural wool, good value at 20c, special.....15c

SPECIAL SALE OF MILLINERY
Lot 1—20 dozen Scratch Felt Hats, special.....49c
Lot 2—20 dozen Felt Alpines, in gray, castor and black, worth 75c, special.....59c
Lot 3—Short Back Sailors.....49c
Lot 4—French Felt Short Back Sailors, special.....69c
Our Millinery Department is in charge of MISS KITTIE DALY.

I. H. BOEHM,
109-111-113 W. FRONT STREET.

...SEBRING'S...
FINE TAILORING.
Only the best trimmings. Workmanship and fit guaranteed.
Trousers to measure, $5.00. Suits to measure, $15.00, $18.00 and $20.00.
Sebring, the Tailor, 202 W. Front St.

SOROSIS
Shoes for all weathers. Several new styles just received in Enamel Leather, Box Calf, Patent Kid and Vici Kid.
All Sorosis Shoes are made of finest selected leathers by skilled workmen in scientifically designed lasts.
JOHN H. DOANE,
CORNER WEST FRONT ST. and MADISON AVE.

PUTNAM & DEGRAW.
NEW FALL AND WINTER GOODS.
Men's Wool Back Underwear, at.....50c ea
Men's Blue Ribbed Underwear, at.....50c ea
Men's Black Wool Half Hose, at.....15c and 25c pr
Men's All Wool Underwear,.....1.00, 1 50 and 1 75 ea
Men's Driving and Work Gloves,.....25c, 50c, 75c, 1.00 pr
Ladie's Fleece-lined Black Hose,.....15c and 25c pr
Children's " " " .....15c and 18c pr
Ladies' and Children's Underwear, several styles and prices.
OPEN EVENINGS.

USE PRESS WANT ADS.

LAWS VIOLATED.

Railroads East and West Have Not Observed Interstate Rules.

CHICAGO, Nov. 9.—Evidence of flagrant violations of the interstate commerce and the antitrust laws by railroads east and west of Chicago was adduced at the session of the interstate commerce commission. Traffic managers of lines in the Central Freight association and the western trunk line committee admitted that export rates on grain and grain products are constantly cut and that officials of the roads meet at stated periods and agree upon rates, which are then promulgated by the individual lines interested. The principal witness of the day was Traffic Manager George J. Grammar of the Lake Shore road, and his recitation of the conditions of affairs relative to grain eastbound aroused the deepest interest of the commission.

In the opinion of the commission the condition shown by the evidence is the strongest argument that could be adduced for the passage of a bill by congress giving the commission the power to make rates after a thorough investigation upon complaint and also the power to punish violators of the commission's rulings.

Traffic Manager Grammar admitted that the exports on grain and grain products were constantly cut; that the tariffs were seldom maintained; that the export rates were always secret; that little grain had been moving as domestic grain; that an association existed the members of which met at regular periods and in violation of the antitrust law agreed upon rates and percentages and kept a record of the same. When asked why the roads did not publish their export rates the same as domestic rates, he replied that if they did the press of the country would charge that the railroads were favoring foreign countries and foreign markets at the expense of the home markets and home producers.

TURKEY TO COMPLY.

Sublime Porte Agrees to All French Demands.

PARIS, Nov. 9.—The sultan has notified France that he agrees to all the French claims.

The Turkish embassy in Paris confirms this.

M. Delcasse, the minister of foreign affairs, has informed the Turkish government that the French squadron will leave Mitylene as soon as he receives official communication that the sultan has ratified the decision of the sublime porte.

The Matin declares that the country would refuse to follow the government in a conflict with Turkey. If Turkey should make any movement in the direction of respecting the French flag, says the paper, the difficulty must be settled.

Several papers publish a Constantinople telegram stating that the sultan has issued an urgent summons for a meeting of the council of ministers in order that his wish to comply with all the French demands may be carried out.

Situation at Panama Unchanged.

WASHINGTON, Nov. 9.—The state department has received a message from President Scrymser of the cable company which connects at Colon denying the reported capture of Panama and saying that his information from that place represents no change in the situation. There are about 1,000 insurgents within fifteen miles of Panama. The state department, in view of the continued reports of insurgent movements near Panama, through its consuls on the isthmus, has taken steps to warn the public that under no conditions must there be interference with free transit across the isthmus.

Mother Superior Shot.

LAKEWOOD, N. J., Nov. 9.—Enraged because of his discharge from the position of caretaker of the Academy of St. Mary of the Lake and maddened by the persistent refusals of Sister Superior Agnes to see him, John Lawler finally secured admittance to the academy yesterday and in the presence of several of the sisters shot the superior, the ball entering her left shoulder. The bullet was extracted from the wounded woman's shoulder by Dr. C. L. Lindley, and it is believed that the patient will recover.

Pennsylvania Election Figures.

PHILADELPHIA, Nov. 9.—Complete returns from every county in the state have now been received. Many of the counties give the figures as officially computed by the courts. The total vote for the leading candidates for state treasurer and supreme court justice is as follows: State treasurer—Harris (Rep.), 433,488; Coray (fusion), 385,120; Harris' plurality, 48,368. Justice of the supreme court—Potter (Rep.), 431,443; Yerkes (fusion), 385,107; Potter's plurality, 46,336.

Disastrous Fire In Bradford, Pa.

BRADFORD, Pa., Nov. 9.—One of the worst fires in the history of this city occurred yesterday. It originated in the livery stable of Frank P. Beamer and consumed a dozen buildings, including the thirty-five thousand dollar city hall. Thirty-seven horses in the livery stable perished in the flames, and the ten thousand dollar library of Brown & Schoonmaker, city attorneys, was totally destroyed, together with valuable maps.

Trying to Sell Steamers.

LONDON, Nov. 9.—The Berlin correspondent of The Daily Mail gives currency to a report that Herr Albert Ballin of the Hamburg-American line is in London negotiating for the sale of eighteen steamers to J. Pierpont Morgan.

Boiler Explodes With Fatal Results.

LOUISVILLE, Ky., Nov. 9.—One man was killed and three injured by a boiler explosion at the Central stockyards.

AMERICAN SHIPPING.

The Past Year One of Great Growth and Prosperity.

THE MAXIMUM TONNAGE ATTAINED.

Our Fleet of Ocean Steamers Still Unworthy of Comparison With Other Nations—Trade Largely Carried by Foreign Ships.

WASHINGTON, Nov. 9.—The report of Mr. Chamberlain, the United States commissioner of navigation, says that the past fiscal year has been the third successive year of notable prosperity and growth in American shipping, exceeding the two previous years. The extent and nature of the work under way or projected in shipyards promises an even greater growth for the current fiscal year.

American tonnage now has attained practically the former maximum of 1861. The figures of 1901 compared with 1861 show an increase in coasting trade vessels from 2,704,544 tons to 4,582,683 tons (two-thirds of this increase being on the great lakes), a decrease in foreign trade vessels from 2,496,894 tons to 879,595 tons and a decrease in whaling and fishing vessels from 338,375 tons to 61,940 tons.

Of our total tonnage 3,623,201 tons are wooden vessels and only 1,901,017 tons are iron and steel. In 1900 Great Britain launched 1,440,000 tons of steel vessels.

Porto Rico appears in the returns with 25 vessels of 5,297 tons and Hawaii with 64 vessels of 37,149 tons. In the Philippines 2,340 vessels of 102,581 tons, of which 149 vessels of 43,598 tons are steam vessels, are under American protection. Until congress has so enacted, the report says, Philippine vessels are not vessels of the United States.

Although registered American vessels increased 62,435 tons during the year, American vessels carried only 8.2 per cent of our exports and imports, the smallest percentage in our history.

Our fleet of ocean steamers in foreign trade, the report says, is too small to be compared with those of foreign nations. The fleets of each of the four large British and German steamship corporations exceed the American fleet in tonnage, mileage and business.

The tonnage built and documented in the United States during the past fiscal year comprised 1,580 vessels of 433,460 gross tons.

The steel vessels under construction or under contract during the current fiscal year will much exceed similar tonnage built in any previous year. The bureau is advised of 89 such merchant vessels of 355,645 tons, to be valued at about $36,000,000. Besides these, 71 naval vessels of 281,148 tons displacement are building. In this work 44 plants, with a capital of $68,000,000, employing about 46,000 men, are engaged.

May Revoke Dr. Walker's Pension.

WASHINGTON, Nov. 9.—The pension bureau is investigating utterances attributed to Dr. Mary Walker, the ex-army nurse, who has worn masculine attire in recent years and who is alleged to have called the execution of Czolgosz, the late President McKinley's assassin, a murder and the late president himself a murderer on account of his policy in the Philippines. A special examiner of the pension office is at Oswego, N. Y., investigating the matter, and his report will be kept on file at the bureau here in readiness for submission to congress in case that body should call for it. Commissioner Evans explained that he had no authority to revoke the woman's pension, but that congress could do so if it desired.

McKinley Monument Plans.

WASHINGTON, Nov. 9.—The plans of the two associations formed for the purpose of erecting memorials to the late President McKinley—the monument at Canton and the memorial arch at Washington—were the subject of an informal conference yesterday afternoon between Senator Hanna and Secretary Cortelyou, representing the Ohio organization, and Commissioner H. B. F. MacFarland of the Washington Memorial association. There was a general comparison of notes regarding the work undertaken by the two bodies and an exchange of ideas as to the methods adopted for raising money.

Made Prince of Wales.

LONDON, Nov. 9.—The Duke of Cornwall and York has been created prince of Wales and earl of Chester. By conferring the title of prince of Wales upon the Duke of Cornwall and York King Edward is following precedent, the example having been set more than 500 years before by Edward III., the most famous of the Edwards, who in 1337 created his eldest son, Edward, duke of Cornwall and later conferred the title of prince of Wales upon him.

Jenkins Open to Challenge.

CLEVELAND, O., Nov. 9.—George V. Touhey, manager for Tom Jenkins, announces that Jenkins is open to challenge from any man in the world to contest for the catch as catch can championship for a purse ranging from $2,500 to $10,000 aside. The weight limit is 250 pounds. Manager Touhey has gone to New Orleans to arrange for Jenkins' appearance there within a few days.

Noted Manufacturer Dead.

COBLESKILL, N. Y., Nov. 9.—Mr. Minard Harder is dead here, aged seventy-nine years. He was the founder of the Empire Agricultural works at this place and was identified with a number of financial institutions and commercial undertakings. At the time of his death he was chairman of the Schoharie county Republican committee.

THE DAILY PRESS.

E. H. FORCE, - Editor and Proprietor.

Published Daily, except Sunday, at 3:00 p. m.

520 North Avenue. Telephone Call 61.

Two cents a copy. Ten cents a week.
$5 a year—in advance.
No extra charge for papers mailed to points in the U. S. and Canada.
Delivered by carrier or by mail.
The Press has the most complete carrier and mail service of any paper in the metropolitan district.
Any subscriber failing to receive a single issue will confer a favor by notifying the business office.
Advertising rates mailed on request.
Copy for change of Advertisements MUST be in this office by 9 a. m. to ensure change the same day.

PLAINFIELD, N. J., NOV. 9, 1901

THE PRESS is for sale at—
UNION NEWS CO.....RR. Station
A. M. HARPER.....411 Park Ave
E. A. LAING.....110 W. Front St
A. D. HALLISON.....Fourth and Liberty Sts
TROLLEY WAITING ROOM.....Watchung Ave
H. BETTS.....111 Park Ave
E. W. HAND.....220 W. Front St
W. H. MATTISON.....85 Somerset St
PAUCH & SNYDER.....818 Watchung Ave

COMING EVENTS

November 9—Football. Leal's School vs. McKenzie Academy, at Hope Common at 3:30 p. m.; Alis A. A. vs. Roseville F. C., at Roseville.

November 9—Golf. Play for Mellick and Golf Committee cups at Hillside course.

November 9—Association Football. Plainfield vs. Oceanics at Clinton avenue grounds at 3:30 p. m.

November 10—Sermon to young men at Trinity Reformed church, Evening.

November 10—Thomas F. Graham, of Ossining, N. Y., will speak and sing at the Y. M. C. A. meeting at 4 o'clock.

November 11—Miss Benton's recital at Y. M. C. A. Hall.

November 11—Anniversary of Queen City Lodge, No. 226, I. O. O. F.

November 11—Reception to Rev. L. R. Howard, at Hope chapel.

November 11-16—Meetings in connection with the Week of Prayer for young men will be held in the association building at 8:45.

November 12—Reception of Advance Circle, K. D., at Park Avenue Hotel, 3 to 10.

November 12—Lecture by Rev. C. E. Herring on "Holland," at First Presbyterian church.

November 13—Opening of Bazaar at Calvary Baptist church.

November 13—First night of entertainment at St. Joseph's church.

November 13—District encampment of Union Veterans Union. Opening session.

November 13—District encampment of Union Veterans Union. Continued.

November 13—Reception to Rev. L. R. Howard, at Warren chapel.

November 14—Reception of Imperial Orchestra at Camera Club rooms.

November 14—Opening entertainment at the Casino.

The Burning of Leaves.

Public attention has been called to the burning of leaves by the death of little Elizabeth Forristel, whose clothing caught fire from a bonfire and caused the fatal injuries. A year ago the advisibility of public disposal of leaves was seriously considered here in the city and the plan had some strong advocates. The chief arguments against the wholesale burning of leaves in the city streets are the danger to the small children and the smudge which almost inevitably follows the bonfires.

The way in which many of the heaps of burning leaves are left to take care of themselves is carelessness, almost criminal carelessness. While the schools keep the children indoors most of the morning and part of the afternoon, the streets are almost crowded with them when on their way to and from school at certain periods. These blazing leaves have their fascination for the little ones and they soon gather about the blazing heap. The danger they are thus exposed to is a serious one. Let every parent think what it would mean to see the little one brought home burned beyond recognition, perhaps, or suffering fearful agonies.

The complaint is made that it often requires too much time to stand and wait for the leaves to burn. They often smoulder for hours. But this is the result of going about their destruction in the improper manner. Like everything else, there is a right way and a wrong way. If properly attended to the leaves can be consumed in a very brief space of time. Then there need be no excuse for leaving such a menace to the lives of the many small children who roam the city streets.

The proper way to burn leaves is well explained by the Elizabeth Journal in a recent editorial on this same question. It says:

But there are different ways of burning the leaves. There is a right way and a wrong way. Some people rake them all up in great heaps and set fire to them. This is the wrong way. The leaves pack, and smoulder, and smoke; burning slowly for hours at a time. Particularly is this the case if the heaps are made up and set on fire in the morning, when the leaves are more or less damp. There is another way of burning leaves and it is far less objectionable. After they are raked together into the place where they are to be burned, spread them out into a kind of loose covering, not more than six inches or so in thickness. Then set fire to them and they will burn very quickly. Let those who have no other method of getting rid of leaves try this way of burning them. First see, however, that they are thoroughly dry. It will prove far more preferable to burning them in heaps, as so many people now do.

The troubles at Paterson and Passaic in securing the election returns until many hours after the balloting was over has caused a renewal of the interest in voting machines. There is no doubt that a voting machine is the ideal method of registering the ballots It is only a question as to when these machines can be brought down to a practical basis and built at a price which is not practically prohibitive. Such machines have been used in the past and found to be failures. The failure was not in the theory, but rather in the actual working of the machine itself.

According to the predictions of the Trenton correspondents, Senator Joseph Cross, the Union county representative in the Upper House, will be elected president of that body while Senator Charles A. Reed, of Somerset county, will be the leader of the Republican forces on the floor of the Senate Chamber. There is no county in all New Jersey which is better represented in the Senate than either Union or Somerset. Both are particularly able men.

A New York advertiser is quoted by the Philadelphia Record as saying: "A man may or may not read a poster in a way to receive a distinct impression, for the mind is not always receptive. A man may read a circular or he may toss it into the scrap basket. The daily newspaper, however, he buys voluntarily because he wants to read it. He may not read my advertisement the first day or for many days, but some day he will read it, and will take it all in. That is why I regard the newspaper as the one efficient medium of publicity."

Do not let an opportunity slip by to impress upon the officials of the Plainfield Water Supply Company that meters should be installed in this city. There is no fairness in this present method whereby the charge is made according to the number of taps. Suppose you had to pay for your gas according to the number of burners? Let the water company officials explain the difference if they can.

Special attention has been given by the men at the head of the Plainfield Young Men's Christian Association to the men's meetings which are held every Sunday afternoon at 4 o'clock. Good speakers are secured and special musical features are provided. They have proved one of the best attended series of meetings given under the auspices of the association.

One of the most remarkable victories in the last election was of Mark Fagan, the Republican candidate for mayor of Jersey City. Right in the heart of Robert Davis' bailiwick he succeeded in winning out from the Democratic choice. But the struggle was such a severe one that the Mayor-elect is now compelled to go away to recuperate.

A number of communications lacking the name of the authors have been received at this office. It should be remembered that even if the communication is published with an anonymous signature, it is absolutely necessary for the editor to know who was the writer. Anonymous communications will be given no consideration.

For those who are completing their winter outfit, there was much interesting reading in the advertising columns of yesterday's Daily Press. Today's issue also contains some excellent offers that are worth reading carefully.

A Hunterdon county newspaper gives its readers to understand that the Pan-American Exposition was a financial loss to the amount of $400,000,000. There is evidently something the matter with the arithmetic of that editor.

Having passed through the critical times of election the people of the State will soon be preparing to give thanks to the Almighty for all the good things which have come their way during the past year.

The Pythian goat, "Colanthe," made quite a sensation when she visited here last evening.

The Children's Friend.

You'll have a cold this winter. Maybe you have one now. Your children will suffer too. For coughs, croup bronchitis, grip and other winter complaints One Minute Cough Cure never fails. Acts promptly. It is very pleasant to the taste and perfectly harmless. C. B. George, Winchester, Ky., writes "Our little girl was attacked with croup late one night and was so hoarse she could hardly speak. We gave her a few doses of One Minute Cough Cure. It relieved her immediately and she went to sleep. When she awoke next morning she had no signs of hoarseness or croup." L. W. Randolph.

Sacred Concert.

A sacred concert will be given at Mt. Zion A. M. E church tomorrow evening. The public is invited to attend.

SHAKE INTO YOUR SHOES

Allen's Foot-Ease, a powder. It cures painful, smarting, nervous feet and ingrowing nails, and instantly takes the sting out of corns and bunions. It's the greatest comfort discovery of the age. Allen's Foot-Ease makes tight or new shoes feel easy. It is a certain cure for sweating, callous and hot, tired, aching feet. Try it TODAY. Sold by all druggists and shoe stores. By mail for 25c in stamps. Trial package FREE. Address Allen S. Olmsted, LeRoy, N. Y.

DOUBLE TRADING STAMPS

Tomorrow (Saturday) we give double Trading Stamps for the last time. This is a grand opportunity to hasten the filling of your Stamp Books. After Dec. 1st, no more Stamps will be given out.

A Lace Curtain Opportunity

6 Rennaissance and Point-de-Esprit patterns, full sizes, dainty designs, very effective, low priced . . . **98c** pr

3 Patterns All Over and Plain Nets, 3½ yd. long, good quality . . . . . **1.49** pr

3 Patterns 3½ yd. Fish Net and Nottingham, excellent copies of high priced novelties . . . . . **1.98** pr

Special Fancy Suisse Ruffle Curtains, dot, stripes, etc., excellent for bedroom use . . . . . **98c** pr

Ruffled Net Curtains with and without inserting . . . . . **1.98** pr

Special Irish Point, 3 1-2 yds., in choice designs and remarkably good quality at . . . . . **3.49** pr

Plain Net with Lace Inserting, 3 1-2 yd., copied from hand work goods, at **4.98** pr

New Portierres

3¼ yd. Tapestry Portierres in All Over Scroll work. Colors rich and varied. Remarkably effective cheap curtains, **2.49** pr

Oriental and Damascus Stripes, just right for cosy corners, dens, etc., at . . . **3.25** and **3.98** pr

At 4.98—A good assortment of heavy corded velour effects both plain and fancy. Rich in coloring and attractive in appearance . . . . . **4.98** pr

Table covers in all sizes, Tapestries, Velours and Velvets by the yd. Suitable for furniture covering, etc., etc.

Brass Rods, Cottage Rods, Curtain Poles and fixtures in endless variety. Window shades made to order, lace curtains artistically draped, cosy corners, etc., made by skilled men of large experience.

—SPECIAL ATTRACTIONS FOR MEN—

By the box only. 4 pr. in box, Fancy striped black socks of superior quality, **50c** box

Heavy Camels Hair Wool Socks **15c** pr

Men's 50c ribbed underwear, 1 case only - - - **25c** gar
Men's half wool underwear, gray **50c** gar
Men's camels hair underwear **1.00** gar
Men's double breasted underwear, gray - - - **1.25** gar
Men's Tivoli underwear - **1.50** gar
Men's " " X heavy **2.00** gar
Medium weight, Nat. gray **50c** and **1.00**
Dent's 2.00 kid gloves - **1.85** pr
Meyer's silk lined Mocha - **2.00** pr
" " " " - - **1.50** pr
" lined or unlined Mocha **1.00** pr
" Cabretta walking gloves **1.00** pr
" rough seam walking gloves **1.25** pr
Celebrated "Lamb" Knit Wool Gloves in black, white, red and brown at **50c** pr
Men's heavy Scotch wool at - **25c** pr
Coachman's fleeced gloves **50c to 3.50** pr
Men's Sweaters and Cardigan Jackets,
Juvenile Sweaters open on shoulder **1.00**

The Newest Copyright Books

Dri and I.
Herb of Grace.
Cavalier. Blennerhassett.
The Eternal City.
Kim, Kipling's latest.
Uncle Terry. The Crisis.
The Secret Orchard, Circumstance, Helmet of Navarre, John Henry, Granstark, The Benefactress, Sylvia, A friend with the Countersign, When the Land was Young, Cinderella, Truth Dexter, The Potter and the Clay, The Lady of Lynn, Lazarre, The Making of a Marchioness, Tristam of Blent, Old Bowen's Legacy, Lives of the Hunted, The Tory Lover, The First Men in the Moon, The Redemption of David Corson, Captain Ravenshaw.

Ladies' Tailor-Made Skirts

At 4.98—Black Pebble Cheviot Dress Skirts, Satin band trimmed, circular flounce, double stitched seams.

At 5.48—Black Venetian of excellent quality with stitched flounce.

At 4.48—Fine all wool cheviot skirts, beautifully stitched with full flounce.

At 4.98—The latest hair line stripe in all wool material, beautifully made walking skirts, still warm from the tailor's goose.

At 5.48—Special black walking skirts with plain stitched flounce.

Same with pointed flounce **6.48**

—SATURDAY BASEMENT BARGAINS—

89c

Food choppers, the universal, regular family size, will chop everything in uniform pieces without mashing.

29c

Glass sets, 7 pieces, including 8-in. bowl and 6 dishes to match, entirely new and pretty pattern, worth regular 48c.

98c

Curtain stretchers, the "no sag," very easy to adjust, extensively advertised and sold at 1.25.

78c

Alarm clocks, "the Waterbury," nickel-plated, good time keepers, the regular 1.00 kind.

1.69

Bed springs, woven wire, strong and durable, wood and iron frames, all sizes, usually 2.50.

3.98

Chiffonieres with 5 deep drawers, brass trimmed, solid oak, golden finish.

98c

Carving sets, made by Landers, Tracy & Clark, best quality steel, Cocobolo handles, fully guaranteed, usually 1.25.

69c

Cooking pots in gray steel enameled ware, full 10-quart size, with covers, bail and long handles, regular price 98c.

25c

Coal hods, made of heavy galvanized iron, the regular family size, worth regular 39c.

59c

Teakettles, royal shapes, No. 7 size, blue and white enameled ware, with covers to match, usual price 95c.

1.98

Parlor rockers in solid golden oak, fancy backs, saddle and cobble seats, regular 3.50 chair.

7.50

Odd dressers in solid oak, with swell top and top drawer, large oval French mirrors, regular 9.98.

29c

Parlor brooms, the Niagara, No. 7 size, has 5 rows of stitching, extra quality green corn, regular price 45c.

2.98

Oil heaters, the Brooklyn, full nickel-plated parts, has smokeless attachment, will burn 10 hours, usually 3.98.

69c

Rogers' best A1 plated teaspoons, the shell pattern, per set of half dozen, regular price 98c.

29c

Tea and coffee pots in gray steel enameled ware full 2-quart size, worth to buy regular 48c.

1.48

Centre tables in solid oak, golden finish, tops 24 x 24 inches, have brass claw feet, regular 1.98.

1.98

Mattresses, excelsior, with soft cotton tops, full size, good grade of ticking, usually 2.98.

WOODHULL & MARTIN,

234 236. 238 and 246 WEST FRONT STREET.

Maids' Aprons

with bib and bretelles, embroidery and hemstitched,

AT PECK'S.

UNION FURNITURE CO. ELECTED.

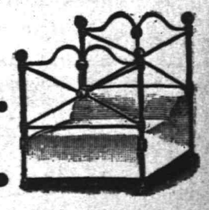

Republicans, Democrats, Citizens' Union and Prohibitionists all voted for the Union Furniture Co. They all agree that the best furniture, at the lowest prices, can always be bought from the Union Furniture Co.

Great Specials for Friday and Saturday. Big cut in Sideboards, Buffets, Couches, Rugs and Mattresses.

UNION FURNITURE CO.,

129 E. Front St., Plainfield, N. J.

N. WOLFSON & R. BROADWIN, Proprietors.

The Famous Clothing Store,

322 WEST FRONT STREET.

SPECIAL for SATURDAY

Men's All-wool Suits, in neat gray and brown, double & single breasted, worth $15; **8.98**

Also a line of brown and gray, worth 7.00; at 4.50

In addition we will offer the finest lines of Gents' Furnishings, Hats and Shoes at prices never before heard of.

THE FAMOUS CLOTHING STORE.

. . . This is the New Century

THE NEW CENTURY leads the new century just as it leads all other writing machines. It is

Easy Running, Perfect Writing, Long Wearing.

United Typewriter and Supplies Company.

316 Broadway, N. Y.

JAS. A. STAFFORD, Representative.

304 W. FRONT ST., Plainfield.

THE

First National Bank,

of Plainfield, N. J.

Capital .....$200,000.
Surplus and Profits.....$ 90,000.

J. W. JOHNSON, Pres. D. M. RUNYON, Cashier
J. A. Smith, Vice. Pre

DIRECTORS.

Edwin S. Hooley, Wm. M. Stillman.
J. A. Hubbard J. A. Smith.
E. M. Stelle. J. W. Johnson.
Wm. R. Codington. N. B. Smalley.
A. J. Brunson.

SAFE DEPOSIT VAULTS.

Boxes to Rent from $5 and Upwards per Annum.

VALUABLES TAKEN on STORAGE

VAN ARSDALE'S SHOE STORE

THE HEYWOOD
$4.00 -SHOE- $4.00

No better shoe made for that price, and a shoe known throughout the country for service. We sell them, and have sold them for years, and know they are right. Have you seen our fall and winter styles for women?
They're great.

M. C. VAN ARSDALE,
127 EAST FRONT STREET.

LARGE SALE OF

LIVE STOCK!

The subscriber will sell at Public Auction, in Warren Township, NEAR MT. BETHEL, on the road leading to Liberty Corner, N. J., on

MONDAY, NOV. 11, 1901,

Forty Head of Live Stock, consisting of EIGHT GOOD MILCH COWS, WITH CALVES BY THEIR SIDE,

(4 Holsteins, 2 Durhams and 2 Alderney family Cows). 11 young cows, coming in within 2 or 3 months, second and third calves; 2 Jerseys, 4 half-breed Holsteins, 3 Jersey Heds, 2 Beef Cows, Holstein Bull (2 years past) 2 yearling Bulls, 6 Heifers, Holstein and Jerseys, coming 2 years, with calf; 6 Heifers, 2 years old; 5 Steers for yoke or beef, coming 2 years, and 4 Spring Calves.

Sale positive, rain or shine, and to commence at 12 o'clock sharp, when conditions will be made known by

ROBERT ZERGIEBEL.
W. K. Hope, Auctioneer. 11 8 2

Dime Savings Institution,

OF PLAINFIELD, N. J.,

No. 110 East Front Street.

Interest paid on all sums from $5.00 to $2,000. Interest payable July 1 and Jan. 1.

J. FRANK HUBBARD, - President
W. F. ARNOLD, } Vice-
JEREMIAH MANNING, } Presidents.
JAMES C. POPE, - - Treasurer

Use Press Want Ads.

Light, Sweet Wholesome Bread, Cake Delicious Pastry

are more easily, speedily, unfailingly made with

ROYAL
BAKING POWDER

Royal Baking Powder is the greatest of time and labor savers to the pastry cook. Besides, it economizes flour, butter and eggs, and, best of all, makes the food more digestible and healthful.

The "Royal Baker and Pastry Cook"—over 800 practical and valuable cooking receipts—free to every patron. Send full address.

There are cheap baking powders, made from alum, but their astringent and cauterizing qualities add a dangerous element to food.

ROYAL BAKING POWDER CO., 100 WILLIAM ST., NEW YORK.

SUBURBAN DEPARTMENT

The Daily Press may be obtained from any of the following agents for 10 cts a week:—

DUNELLEN—Wm. Gildea.
NEW MARKET—Harry Kenyon.
BOUND BROOK—Union News Company.
SOMERVILLE—Drake & Co., John Gernert.
WESTFIELD—C. F. Wittke, Irving Lipscomb
SCOTCH PLAINS—Chas. Elliott.
SOUTH PLAINFIELD—Ralph Eckert.
CLINTON AVENUE—John Ryan.
FANWOOD—Chas. Elliott.
NETHERWOOD—L. Uhdal, Geo. Brick, A. Noel.
(The Press is also on sale at station.)

NEWS OF NEAR NEIGHBORS.

INTERESTING NOTES FROM PLAINFIELD'S SUBURBAN TOWNS.

Daily Budget of News Gathered By The Daily Press' Corps of Special Correspondents.

DUNELLEN.

(Special Correspondence.)

Dunellen, Nov. 9.—A number of Dunellen women were in one of the Plainfield street cars when it collided with a wagon near Clinton avenue last evening, and besides being badly frightened some received slight cuts from flying glass. None of the injuries were serious enough, however, to call for the services of a doctor.

A meeting of a number of young men interested in forming a brass band was held in Apgar's Hall last evening, but nothing definite was decided. A committee was appointed to secure suitable instruments and stir up more interest in the venture.

A party, consisting of Frank Wyncoop, Robert Humpston, Theodore Day and Travis Sutphen, is expected home today from a week's hunting trip in Sussex county.

The case of Luther A. Tappen against Peter C. Staats, in relation to the legality of the freeholdership of this town, has been laid over until the spring term of court.

The Independent Order of Foresters will hold their services over the remains of the late Charles Carpenter at the grave this afternoon.

The Dunellen football club eleven has no regular game for this afternoon, but will practice on the Lincoln avenue grounds.

The electric light at the corner of Jackson avenue and Front street has been repaired after being out of use for some time.

A valuable colt belonging to Peter Staats was attacked by colic yesterday, but is recovering under the care of Dr. Knott.

An exciting game of football was witnessed on Front street yesterday afternoon between two local teams.

Grover Pratzel has resigned his position with W. L. Larrabee to accept a more lucrative one in New York.

The Misses Shepard and Miss Lane, of Front street, have returned from an extended stay in Buffalo.

Walter Bunyon has had one of his buggies repainted and it now looks as good as new.

A horse belonging to George Vail has recovered from a severe attack of lockjaw.

John Blaine, of Jefferson avenue, has moved into a house on Lincoln avenue.

Merle Larrabee has been detained at home for the past few days by sickness.

Miss Cora Burt, of Front street, is visiting out-of-town friends.

William Collins, of Somerville, visited in town yesterday.

A new chimney has been built on the Park Hotel.

Peter VanTwistern has purchased a new wagon.

NEW MARKET.

(Special Correspondence.)

New Market, Nov. 9.—The Daughters of Liberty held an oyster supper in Friendship Hall Thursday evening. About thirty were present and enjoyed the oysters cooked by W. B. Smith.

An entertainment will be given on the evenings of November 19 and 20, by the pupils of the New Market schools, for the benefit of the tenth grade.

A number of the political friends of Dr. M. J. Whitford, the new assemblyman, gave him a serenade Wednesday evening in honor of his election.

Bible day will be celebrated in the First Baptist church Sunday. Rev. G. M. Shott, of Scotch Plains, will speak.

Letters are advertised at the postoffice for Mrs. H. Clawson, O. P. Mellows and Mr. J. Sigel.

Stanley Day is still obliged to carry his arm in a sling as the result of an accident some time ago.

Mrs. Hannah Nelson is making an extended stay with friends in Jamaica, L. I.

Mrs. Philip Jenner and daughter spent Thursday in Somerville.

Mrs. Isaac Titsworth is visiting relatives in Brooklyn.

PLAINS AND FANWOOD.

(Special Correspondence.)

Scotch Plains, Nov. 9.—The subject of Rev. G. M. Shott's sermons at the Baptist church tomorrow will be, in the morning, "The Covenant," in the evening "What it Costs."

Children's Bible Day exercises will be held by the Baptist Sunday-school in the parlors of the church, tomorrow morning, at 9:30 o'clock.

A number of the women of the Baptist church attended a meeting of the Women's Baptist Missionary Society held in Newark yesterday.

Richard Hart, of New York, is spending a few days with his sister, Miss Katie Hart, of Washington Valley.

Mrs. Stites M. Parse, of East Front street, has been spending a few days with relatives and friends in Newark.

Loftus Hollingsworth has been entertaining his brother, Harry Hollingsworth, at his home for a short time.

The regular monthly meeting of the Board of Education will be held at the school parlor Tuesday evening.

Mr. and Mrs. John Ford, of Bartle avenue, are entertaining Mr. Ford's father from New York.

James B. Guttridge leaves today to visit relatives and friends in England for several weeks.

The next meeting of the township committee will be held Friday evening, Nov. 15.

SOUTH PLAINFIELD.

(Special Correspondence.)

South Plainfield, Nov. 9—Mrs. Wm. Manning is visiting friends in Jersey City.

A bad wreck occurred on the Lehigh Valley Railroad at this place shortly after 7 o'clock last evening. It was caused by the wheels of a freight car leaping a frog, as a long train was entering a switch. A number of the cars following left the rails and the intricate interlocking switch system controlling the main line and Perth Amboy branches was torn up and rendered useless. Traffic was delayed for over an hour.

Camp 41, P. O. S. of A., is about to furnish its hall with new stands and curtains.

Frank R. Rawlston, of Easton, has returned home after a visit with local friends.

Miss Nellie Manning is spending a few days with New Market friends.

Miss Lillie Gunther, of Metuchen, visited Mrs. T. C. Laing yesterday.

Mrs. Charles Brantingham has recovered from a recent illness.

Wm. Clawson has been entertaining out-of-town friends.

A new heater is being placed in the Baptist church.

A Physician Testifies

"I have taken Kodol Dyspepsia Cure and have never used anything in my life that did me the good that did," says County Physician Geo. W. Scroggs of Hall county, Ga. "Being a physician I have prescribed it and found it to give the best results." If the food you eat remains undigested in your stomach it decays there and poisons the system. You can prevent this by dieting, but that means starvation. Kodol Dyspepsia Cure digests what you eat. You need suffer from neither dyspepsia nor starvation. The worst cases quickly cured. Never fails. L. W. Randolph.

Work of Prayer for Young Men.

Thomas F. Graham, the Scotch evangelist, will have charge of the services to be held every evening during the coming week at the Y. M. C. A. The occasion is universally known as the Week of Prayer for Young Men, and is conducted by the Y. M. C. A. in all lands. The first service will be held Sunday afternoon at 4 o'clock.

To Talk on Early Closing.

The Retail Clerks' Association will attend divine service at Trinity Reformed church tomorrow morning, when Rev. Dr. Schenck, the pastor, will make a few remarks regarding the early closing movement.

—Liquid electricity for rheumatism and pain. Have you tried it. Druggists praise it.

PHILADELPHIA
White Label Bread and Rolls
Please Everybody.
JUST GIVE THEM A TRIAL.

Rockfellow Grocery Co.,
"THE GROCERS."
PARK AVE. AND FOURTH ST.

WE PRIDE OURSELVES ON OUR

ROCKDALE CREAMERY **BUTTER** ROCKDALE PRINTS

Most delicious butter made. Also the celebrated

ELGIN CREAMERY

Give us a trirl order and the excellence of our goods will make you OUR customer.

NEUMAN BROS., GROCERS,
Watchung Ave. and Fifth St.

Choral Service.

Sunday, November 17, the choir at St. Stephen's church, Netherwood, will give a choral service under the direction of Mrs. Buckley, organist and director.

Wanted—

All persons addicted to alcoholic and drug stimulants to know that they can be cured by addressing

Dr. HENRY, 13-21 Park Row Building. New York City.

GARBAGE REMOVED FREE OF CHARGE.
GEO. CHRISTENSEN, 833 St. Mary's Ave.

Central Express,
PAUL F. MEISSNER, 422 Watchung Avenue. Telephone 612

L. L. Manning & Son.
STEAM GRANITE WORKS.
Corner Central Ave. and West Front Street, opp. First Baptist church.

Edw. H. Sebring's
MONUMENTAL WORKS,
30-32 Somerset Street.

Townsend's Granite Works
Fourth and Richmond Sts.
ME, TOO.

M. DeMORI,
UNDERTAKER.
Tel. 248-B. 50 Somerset Street.
Livery attached.

GEO. W. COLE,
UNDERTAKER and EMBALMER,
200 W. Second St., Telephone 153.
Office open Day and Night.

Established 1872.
P. Casey & Son,
UNDERTAKERS and EMBALMERS.
Office 16 Park Ave.
Residence 417 W. Third St. Tel. 1062.
Office Open Day or Night.

WANTS & OFFERS

WANTED—400 bundles small cornstalks, either delivered or in field; state price. O. S., care Press. 11 8 2

HOUSE TO LET—Five large rooms, with barn and chicken house; good location, No. 752 East Second street above Berckman street; rent $12. 11 8 2

WANTED—The care of several furnaces in North Plainfield, by competent man; best references. Call or address No. 11 Steiner place. 11 8 6

WILL person who found New York 50-trip ticket No. 3164, issued to E. T. Vail, kindly return same to 177 North avenue, and receive reward. 11 9 2

COTTAGE to let, 67 Mountain Ave. 11 9 2

HOUSES and lots for sale at low prices on instalments; some have improvements. Address Hugh McDonald, 936 Park Ave. 11 9 2

LOST—Thursday, a black jet and gold breastpin. Reward at 51 Westervelt Ave.

DEPOT WAGON for sale cheap. Apply 404 West Seventh St. 9 2

BARN to rent. 417 East Fifth St.

TO LET—Large front room with alcove, furnished or unfurnished, with or without board. 417 East Fifth street.

FOR SALE CHEAP—Silver runabout, apparently new. Frank Hedden, 118 East Fourth street.

FOR SALE—Two-seated platform and road wagon, cheap. 75 Grove St.

WANTED—Housekeepers that have not had an opportunity to see Scotch linen and paper rugs, to address a postal, this city, to J. K. Hammond, who will call and exhibit them.

WANTED—A sober and willing young man who has had experience in driving and caring for horses. Address, giving references, etc., Groom, care of Press. 11 9 3

WANTED—A competent girl for cook and general housework. 319 Carlton avenue. References required.

BUTCHER business for sale cheap; doing good cash business; will give fixtures to party purchasing. Address Butcher, care Press. 11 6 4

DESIRABLE rooms, with excellent board. "The Homestead," Washington avenue. 11 4 6

FOR SALE—Several second-hand sewing machines of all makes; prices $7 to $12. 417 Madison Ave. 11 7 3

FIRST CLASS shotgun for sale, cheap. F. L. C. Martin Cycle Co. 11 7 3

WANTED AT ONCE—Cooks, waitresses and general housework. Call Swedish Intelligence Office, 22 Somerset place. 11 8 2

LOST—Friday morning, bunch of keys 3, on Park avenue or Second street. Reward at this office. 11 8 2

WANTED—Girl for general housework; small family; best reference. Apply 915 Hillside avenue. 11 4 tf

PARTIES wishing comforts of home can find desirable rooms and excellent board at $5.00 per week. 420 Central avenue. 11 4 6

TO LET—Three or four pleasant rooms for light housekeeping. 404 West Third street, corner Central avenue. 11 4 6

TO LET Large store, 32 Somerset street; in March flat and large stores, 502 Watchung Ave. Enquire 49 Somerset street. 5 15 tf

FARMS for sale; real estate and insurance. Wm. H. Rogers, Washingtonville, N. J. 4 10 tf

FOR SALE CHEAP—Stock, fixtures, good will, etc., of Smith's bakery and confectionery, Dunellen, N. J. 11 6 6

WANTED—Girl for general housework. Address 826 Second place. 11 9 2

PROTESTANT wants position at general housework; good cook. Address S. Z. S., care Press. 11 7 3

PLUMBER wanted. Apply M. Armstrong, 102 Park Ave. 11 7 3

WANTED—Parlor stove, in good condition. Address 28, care of Press. 11 7 3

HOUSES for sale, rent or exchanged; insurance placed in all branches; money to loan; appraisements made. Mulford, opposite depot. 9 1 tf

LOANS NEGOTIATED—J. T. Vail, 177 North avenue. 10 3 tf

FIRST-CLASS help and first-class places at the Swedish Intelligence office, 22 Somerset place. 9 23 tf

WANTED—By experienced clerk, position as clerk or on delivery wagon; good references. Address X. Y. Z., care Press. 11 7 3

FIVE per cent loans negotiated. Elston M. French. tf

FOR RENT—Rooms furnished or unfurnished; heat and gas. 420 Madison avenue. 11 2 5 7 9 14 16

WANTED—Young white girl as nurse; reference required. 966 Central Ave. 11 8 2

TO LET—Small house with all modern improvements; $18 month. Apply 437 East Fifth street. 11 8 2

TO LET—Furnished rooms, with or without board; terms very reasonable; neighborhood first-class; young men preferred, private family. Address E. D., care Press. 11 8 2

TO LET—Five rooms, 3 down stairs and 2 upstairs. 511 East Third St. 11 8 2

WANTED—A cook and laundress; good reference required. Apply Hillside avenue, corner Evergreen. 11 8 2

TO LET—2 or 3 furnished rooms, without board. Address Rooms, care Press. 11 8 2

WANTED—Two or three furnished rooms, on west side, for light housekeeping. Address H. D., care Press. 11 8 2

WAIST and Skirt hands wanted. 325 West Second St. 11 8 2

BUILDING SITES in best residential section, convenient to station and trolley, for sale on easy terms. Inquire Geo. F. White, 41 Willow avenue. 10 19 6

DRESSMAKING promptly done; skirts repaired, 50 cents. Address Dressmaker, this office. 11 8 3

WANTED—A competent waitress and chambermaid. Inquire at 821 Central avenue.

A REFINED widow, with one child, wants position as housekeeper. Address Widow, care Press. 11 9 2

Crosby & Hill.
-Special Sales-
FOR
Saturday Only.

The very best values we have ever offered; bright, fresh, seasonable merchandise, one-third to one-half less than actual worth.

69c For Wrappers that sell at $1.00; made of excellent quality printed cashmeres, skirt 3½ yards wide and separate body lining.

15c Light-colored heavy-weight outing flannel skirt patterns, 2½ yards wide and 40 inches long; regular price is 25c.

6c Choice new light-colored outing flannels; worth 9c.

3¾c Good heavy domet flannels; worth 6c.

4½c Heavy unbleached muslin, one yard wide; worth 6c.

5c Best quality apron ginghams.

10c Yard-wide curtain Swiss, twenty good patterns; worth 15

15c Half-wool plaid dress goods, 33 inches wide; worth 25c.

25c Wool dress plaids, yard wide; worth 39c.

15c Infants' wrappers, half wool; regular price 25c.

15c Women's fast black full regular made hosiery, fine quality and double soles and heels; regular price 25c.

$1.00 Women's real mocha gloves in all the popular shades and black, one large press-button fastening; the regular $1.19 quality.

6c Good quality of muslin corset covers; worth 12c.

29c White underskirts, good quality muslin with cambric flounce and cluster of tucks; worth 50c.

39c Embroidery trimmed gowns; worth 59c.

10c Good quality gingham aprons that sell regularly at 15c.

19c Extra large size gingham aprons; worth 25c.

33c Men's heavy natural gray undershirts and drawers, half wool; worth 50c.

39c Men's outing flannel night shirts; worth 50c.

Great Reduction for Saturday Only.

All offered in the very height of the wearing season, at almost HALF THEIR TRUE WORTH.

EFFECTIVE RAGLANS. The maker never intended them to retail for less than 12.00, but they are here for you at.....7.98

HANDSOME AUTOMOBILE COATS made from fine Kersey, handsomely stitched, silk lined, $18.00 value for.....10.98

HANDSOME JACKET, of fine Kerseys, in tan and black, box styles, positively worth $11.75; for this special sale only.....7.50

ANOTHER STYLISH COAT—would be a bargain at $13.75, for Saturday.....8.98

Another line of JACKETS, positively worth $8.00; sold Saturday for 4.50

STYLISH GOLF CAPES, made of fine double faced cloaking, storm collar and hoods, only.....4.95

LADIES' DRESSY CAPES, made of handsome Kerseys, worth $9.75; for this sale.....6.25

LADIES' SUITS, made in the latest styles, lined with satin, skirts cut with new flounce, made to sell for $17.75; will be sold for.....10.50

LADIES' handsome WALKING SUITS, formerly $12.98, for Saturday.....9.45

LADIES' handsome WALKING SKIRTS, all wool goods, dark brown only, for Saturday.....1.95

OTHER WALKING SKIRTS usually sold for $3.98; will be sold Saturday for.....2.25

DRESS SKIRTS, made with latest flare flounce, satin trimmed, colors black and gray, only.....2.75

FURS—Handsome Scarf for.....1.25
Other Scarfs, usually sold for $3.00; Saturday only.....1.95

SATURDAY SENSATIONAL SALE OF WAISTS—French Flannel Waists, all shades, buttoned in front or back, bishop sleeves, blouse embroidered, usually sold for $2.98; Saturday 2.50

FINE FLANNEL WAISTS, handsomely tucked, buttoned in back, reg. price $1.98; for Saturday 1.39

CHILDREN'S REEFERS, in red, brown and blue, with velvet collar, regular $2.75; Saturday.....1.69

CHILDREN'S LONG COATS, with fancy collars, handsomely trimmed with braid, Saturday's price.....1.98

LADIES' SATEEN PETTICOATS, all colors, special Saturday.....75c

THE PARIS
826 WEST FRONT ST. NEAR GROVE ST.

TO LET—Five rooms, first floor; all improvements. 717 South avenue. 10 31 tf

FIRE INSURANCE placed at lowest rates and in best companies; mortgages placed at 5 per cent. William H. Abbott, 163 North Ave. 6 6 tf

WE want agents for piano furniture, clothing, cloak, suit, shoe, and millinery departments; cash or credit; men or women will answer. D. Wolff & Co., 121-137 Market street, Newark. 9 18 6wk

NO 108 NORTH AVENUE CAN BE PURCHASED RIGHT. CALL AT FIRST NATIONAL BANK. 10 5 tf

ST. Joseph's Home, conducted by the Sisters of Mercy, 42 Manning avenue. First-class places furnished and reliable help secured for those desiring girls. Dressmaking, sewing and embroidery done at the home. Pupils for piano instructions received at any time. 11 9 tf

WANTED—A young white girl to do upstairs work and make herself generally useful. Apply 59 Washington Ave. 11 4 tf

YOUNG colored man wants position as butler or coachman. 212 East Fourth St. 11 7 3

MONEY to loan on bond and mortgage. Chas. L. Moffett, attorney, cor. North and Park Aves. 5 9 tf

At L. W. RANDOLPH'S
143
W. Front Street.

CHOCOLATE CHIPS
JUST RECEIVED.

They are one of the most enjoyable confection ever introduced in the home.

40c lb 10c ¼ lb pkg.

L. W. Randolph,
PRESCRIPTION PHARMACIST,
143 West Front Street. Tel. Call 109.

USE PRESS WANT ADS

REVENUE REDUCTION.

Plans Formed to Lower the Receipts of Government.

WASHINGTON, Nov. 9.—Plans for reducing the receipts of the government and thus preventing the accumulation of a very large surplus in the treasury have taken definite shape. President Roosevelt, Secretary Gage and leading Republican members of the ways and means committee of the house hold the same view in regard to the one important feature of the proposed reductions, and the matter has approached a definite conclusion since Representative Payne and other members of the committee arrived in Washington.

It is proposed to reduce to a considerable extent the gross receipts from internal revenue taxes, and this will be done, if the plans of the leaders are carried out, by repealing certain sections of the internal revenue law at the next session of congress.

It is recognized now that the repeal or amendment of several provisions of the war revenue law last winter will not result in nearly so great a reduction of the gross receipts from internal revenue as was expected. The secretary of the treasury and the chief members of the senate finance committee estimated that the amendments would have the effect of reducing the internal revenue receipts during the present fiscal year by about $40,000,000. Four months of the year have gone, and the reduction in revenues over the amount received last year, when the war revenue law was in full operation, has amounted to less than $8,000,000, which is at the rate of less than $24,000,000 for the whole fiscal year.

CITY HALL WRECKED.

Riotous Mob Breaks Up a Hearing at Salem, Mass.

SALEM, Mass., Nov. 9.—A riotous outbreak which resulted in practically wrecking the interior of the city hall attended the hearing of charges brought against the police by Mayor Hurley. The hearing continued from 7 o'clock in the evening until 4 o'clock in the morning, interrupted frequently by partisan demonstrations on behalf of the principals involved.

The crowd finally poured out through the doors into the corridors, apparently determined to cause as much damage as possible. Chairs and settees were overturned, ceilings and walls were defaced with tobacco stains and finger marks, and windows and gas fixtures were broken and ruined.

The damage done will reach several thousand dollars. The hearing will be resumed next Monday evening, when the defense will present its case. The charges brought by the mayor against the police are not serious in nature, being merely infraction of minor regulations, but they have aroused great interest.

Under Eastern Control.

SAN FRANCISCO, Nov. 9.—The control of the Market Street Railway company has passed to a Baltimore syndicate, represented by G. R. Webb, who has departed for Baltimore in possession of the papers necessary to complete the transaction. Securities representing a value of $250,000 were deposited by Mr. Webb as a guarantee on the part of the purchasers. Messrs. Hellman, Huntington and other large holders of the road's stock have agreed to sell their stock at par value and are to receive the price of their stock on the 1st of next March, when the Baltimore people will be ready to assume charge of the road.

First "Big Four" Game.

PHILADELPHIA, Nov. 9.—The first of the annual games among the "Big Four" football elevens will be played this afternoon, when the University of Pennsylvania and Harvard teams will meet on Franklin field. The Cambridge players arrived here yesterday, and their coaches announce them to be in almost perfect physical condition for the contest. The Quaker men are also reported to be in fine fettle. Harvard will go into the game serenely confident of victory, while, on the other hand, Pennsylvania expects to be defeated.

Another Car Dynamited.

SCRANTON, Pa., Nov. 9.—A Green Ridge car ran over a stick of dynamite last evening on Capouse avenue near Ash street. The wheel of the car was broken, and all the windows in the car were smashed, as were also the windows in the neighboring houses on both sides of the street. There were no passengers on the car. The motorman and conductor, nonunion men, were thrown from their feet, but not injured. This is the second case of the kind to occur within a week.

New York Markets.

FLOUR—State and western continued to show a firm undertone and had a fair inquiry for choice grades; Minnesota patents, $3.75@4; winter straights, $3.35@3.50; winter extras, $2.60@2.90; winter patents, $3.60@3.90.

WHEAT—Opened firm on foreign buying, but gave way later through realizing; December, 79½@80c.; May, 81@81 5-16c.

RYE—Firm; state, 57@58c., c. i. f., New York, car lots; No. 2 western, 63c., f. o. b., afloat.

CORN—Also opened rather firm, but subsequently felt the effects of unloading and eased off a little; December, 65⅝@65¾c.; May, 66¼@66½c.

OATS—Followed the other markets and eased off toward midday; track, white, state, 45@50c.; track, white, western, 45@50c.

PORK—Steady; mess, $15@16; family, $17.25@17.50.

LARD—Steady; prime western steam, 8.80c.

BUTTER—Strong; state dairy, 14@21c.; creamery, 15@22½c.

CHEESE—Quiet; fancy, large, September, 9¼@9¾c.; fancy, large, October, 9¼@9¾c.; fancy, small, September, 10¼@10⅜c.; fancy, small, October, 9¾@10c.

EGGS—Firm; state and Pennsylvania, 24@25c.; western, candled, 21@23c.

SUGAR—Raw dull; fair refining, 3¼c.; centrifugal, 96 test, 3¾c.; refined quiet; crushed, 5.50c.; powdered, 5.10c.

TURPENTINE—Steady at 36@38½c.

MOLASSES—Steady; New Orleans, 37@42c.

RICE—Steady; domestic, 4@6½c.; Japan, 4¼@5¼c.

TALLOW—Steady; city, 5½c.; country, 5¼@5⅝c.

HAY—Steady; shipping, 60@65c.; good to choice, 85@95c.

MILK DEALERS.

Milk—

A pleasant drink,
a source of health,
a flesh builder,

Or—

A cause of constant trouble, attenuated children, possible disease.

Which kind do you prefer?

Those who wish the best should place their order with us.

Plainfield Milk & Cream Company.

MARCHANT BROS. Tel. 822.
327 WATCHUNG AVE.

SOUR MILK

One of the most provoking things that can happen to the housewife is to find at meal time that the milk has soured. But that is nothing to the suffering of the children who depend largely on milk for food.

Customers of Lindsay & Son have no trouble with the milk; always sweet and clean and pure. A postal card will bring one of their wagons to your door. Plainfield Board of Health Certificate No 1.

WM. LINDSAY & SON,
Netherwood Farm, Mountain Ave.

GAME IN SEASON

Hare, Partridge, Grouse, Pheasants, Quail and Woodcock. Rabbits 50c a pair, and the best Meats the market affords.

PEACE IN THE FAMILY!

often depends upon what the male members have for dinner. A tough piece of meat disturbs the masculine mind. Our customers are always cheerful for we supply them with the best Meats raised in this country, and do not charge much for them. Our home dressed Poultry, Jersey Spring Lamb, Jersey Pork and Canada Mutton; all great advertisers making friends and customers.

FRED ENDRESS,
121-125 West Front Street.
Branch 208 Muhlenberg place.

JERRY FOSS,
Model . . .
Seafood Market
106 Park Avenue.

Dealer in all kinds of Salt and Fresh Water Fish, Oysters and Clams. All kinds of Salt and Smoked Fish.

....Orders called for and delivered.....

Andrew Roach,
.....Dealer in.....
Pennsylvania & New York
BLUE STONE
Flagging and Curbing.

First-class work at Lowest Prices and done to entire satisfaction.

Office and Yard—
200 Richmond St., Corner Third St.
Residence—941 East Fourth Street. 9 14 2m

LACE CURTAINS

are not easily cleaned right. Careful handling is necessary. Eleven out of twelve can't do it; the City Steam Laundry can. Use common sense in sending them out. Reliable is our establishment. Try it and you will find it one of the greatest in the State. No one ever complained of our work. Send us word and we will call for goods. Lace curtains and blankets cleaned for 50c a pair.

City Steam & Hand Laundry,
23 Somerset Street. Tel. 751.
Morey & LaRue, Proprietors.

PIANOS McPHAIL, KIMBALL, HINZE and WHITNEY.

Sold on easy payments. Old instruments taken in exchange. A liberal discount for cash. A full line of Sheet Music, all the popular hits. Also agent for the world-renowned

WHITE SEWING MACHINE.
Needles, Shuttles and parts for all kinds of Machines.

G. H. KENYON,
815 W. Front Street, Plainfield, N. J.

Flynn Bros.,
SHOE DEALERS,
222 WEST FRONT STREET.
Near Music Hall,
PLAINFIELD, N. J.

We can fill your shoe wants with comfort, economy and service. Goods selected from the best manufacturers, whose goods

Have stood the test for years.

A. H. ENANDER,

Sanitary Plumbing, Gas Fitting, Steam and Hot Water Heating.

Contractor for sewer connections.
210 PARK AVE.

Have You Tried
THE PARK
BRAND COFFEE

Have Some Sent to Your House.

NONE BETTER.

W. W. DUNN
PARK GROCER.
Duer St., cor. Lincoln Place.

E. B. HAYNARD. NEW SHOP NEW FURNITURE BEST SERVICE

Tonsorial Artist. ALSO CHOICE CIGARS
141 North Ave., Plainfield, N. J.

J. C. Pope & Co.,
INSURANCE AGENTS,
110 East Front St., Plainfield, N. J

COLLIER, OPTICIAN
EYES EXAMINED FREE.
103 Park Ave., Plainfield. Estab. 1869.

JOHN G. BANTLE,
—FIRST-CLASS—
Ladies' and Gent's Tailor.
428 Watchung Ave.
Specialty of Riding habits and Bicycle Suits.
TELEPHONE 1168.

The fat undertaker,
Who plants by the acre,
Poor victims of cough and cold,
Is sighing and crying,
For we've all stopped dying
Since Brazilian Balm was sold.
And for those who desire
Not just yet to go higher
It is worth its weight in gold.

For sale by all druggists. L. W. Randolph, Wholesale Agent.

AMOS H. VAN HORN LIMITED

No "Risks" to Run

no annoying "old style" catechism to go through when you buy goods at "Everybody's Store." The same low prices as well as the same consideration shown whether you pay cash or prefer accommodation. Particularly good news this week—read it through.

$3.49.
Polished Mahogany Finish Rockers, $4.50 previously.

$5.49
Solid Oak Chiffoniers—5 drawers, panel sides, value $8.00.

$5.69.
For a line of $19.00 white enamelled beds—brass rods at head and foot. A beauty.
Get a "New Domestic" Sewing Machine into your home—chain and lock stitch.
(Cash or Credit.)

$8.69.
Solid Oak Extension Table—5 heavy, turned legs—new and pleasing in pattern. A $13.00 value.

A great, big Dept. given up to Dining Furniture—every single necessary piece—all sorts of patterns.

Stoves! Go East or West, North or South you'll never find a better assorted, more reliable stock of Stoves. Our expert stove buying protects you in quality—our low prices protect you in pocketbook. Ranges! Ranges, all sizes—self-feeding parlor stoves, cylinder, pot, globe and laundry stoves, and oil heaters. And, best of all, the Portland Range, $15.00 upward.

Carpets! Another "star" Dept. filled with the best sort of Carpets and Rugs at smallest prices in all Newark. Rugs!
Heavy Ingrains, 29c, 35c, 42c yard.
All Wool Ingrains, 53c, 60c, 69c yard.
Moquettes for 80c, 98c, 1.15 yard.
Good Brussels, 49c, 56c, 63c yard.

Japanese, Moquette, Smyrna, Wilton, Axminster and Daghestan Rugs—Ingrain Art Squares, Linoleums, Oilcloths and Mattings—very small prices.

Note first name "Amos" and "No. 73" before entering the store.

Amos H. Van Horn, Ltd.

Be sure it's "No. 73" and you see the first name "Amos" before entering our store.

CASH OR YOUR OWN TERMS. FREE DELIVERIES.

73 MARKET STREET.
Near Plane Street, West of Broad.

A Private Delivery Wagon Sent on Request. "Telephone 580."
Send for New 42-Page Catalogue.
Our Fare paid to out-of-town Buyers.

COAL OR ASHES,

Which? The choice really rests with the purchaser. If you choose to buy inferior fuel you have an excess of ashes. If you buy our

LEHIGH COAL

you have little ash and much heat. Tests of the output of various mines shows this coal to possess the largest percentage of carbon.

BOICE, RUNYON & CO.,
PARK AVE. AND RAILROAD

Those who are compelled by occupation to lead a sedentary life find Ripans Tabules a reliable cure for digestive ills. A Brooklyn, N. Y., stenographer says: "For years I have suffered with what I suppose to be dyspepsia, and what has always been called so by physicians who have treated me. It is peculiar, inasmuch as it comes on periodically every year about October and lasts for two or three months in spite of all the medicines I take, and then goes away, apparently having worn itself out. The symptoms are a sense of distress and heaviness in the chest, amounting to agony at times, and while not exactly a pain is more distressing even than pain, as all the time I suffer my spirits become depressed and my appetite is poor or capricious, and even when I feel like eating the dread of the agony it will cause me keeps me from it. During the spells I usually suffer also from constipation and flatulence. This year the attack came on earlier than usual (about the middle of July) and feeling that I could not stand the combination of heat and dyspepsia I looked around for something that might relieve me. A copy of your book on Ripans Tabules happening to be left in my office, I thought I would try them, and after taking two five-cent boxes I found my symptoms relieved, and while I still suffer somewhat at times, the distress is neither so constant nor so acute, and I have no doubt that in a few days I shall have entirely recovered, and this after having been treated by several doctors and taking quarts of nauseous mixtures that brought no relief. I find the 'tabule' form of medicine much more agreeable to take than liquid and can heartily recommend Ripans Tabules to any who have been troubled with symptoms like those above described. This testimonial is entirely unsolicited and you can use it for publication if you so desire. My trouble is doubtless aggravated by the sedentary life I am compelled to lead."

WANTED—A case of bad health that R-I-P-A-N-S will not benefit. They are for sale by druggists. Ask a druggist for them. Five P-I-P-A-N-S, 10 for 5 cents, may be had of druggists. The 10-cent carton is now in packages which will be mailed to any address for 12 cents, to be sent to the Ripans Chemical Co., No. 10 Spruce St., New York.

Press Want Ads Bring Results.

L. Cronk & Son,
DEALERS IN
Fine Cabinet Mantels.
Mosaic and Ceramic Tile.

Tile-Work of Every Description laid by experienced workmen

GAS LOGS, GAS GRATES and Everything for the Fireplace.

191 North Ave.
JOHN LLOYD, Manager.
Telephone 1334.

McCullough's STEAM MILL,
21 Steiner Place, North Plainfield.
R. H. McCULLOUGH, Prop.
Sash, blinds, doors, mouldings, scroll sawing, turning, etc. Estimates cheerfully furnished.

L. MORALLER & SON,
Watchmakers and Jewelers.
219 Park Avenue.

Use Press Want Ads

DRUGGISTS.

Powers'
Honey Coltsfoot & Tar
will rid you of the most troublesome kind of a cough. Price 25c
POWERS' SOMERSET PHARMACY.

Plainfield, N. J., Oct. 31, 1901.

HEPBURN & CO.

Dear Sirs—Two years ago I had very bad corns and callouses on my feet, I went to a chiropodist and paid him $5.75 for taking them off. In less than a month they were back again. I then tried your CORN CURE and used only three bottles, costing 45c, and am happy to say it has taken them off completely. They have not troubled me now for over a year. I consider your HEPBURN'S CORN CURE the best I have ever used.—Yours truly, R. O. RUNYON, 629 LaGrande Ave.

HODGE'S PHARMACY,
Peter B. Hodge, Proprietor.
Y. M. C. A. Building, Tel. 210.
East Front St. and Watchung Ave.

An entire new stock. We aim to keep strictly first goods only. We offer the following specials:

Hodges' Beef Iron and Wine	50c
Emulsion of Cod Liver Oil	50c
White Pine Cough Syrup	25c
Hodge's Witch Hazel Soap, 3 cakes	25c
Glycerine Jelly for chapped hands	20c
Cream Dentrifice	25c
Little Liver Pills	15c
Hair Tonic	50c
Belle Mead Sweets	30c and 60c

Prescriptions accurately compounded at fair prices. A call is solicited.

SODA
With Fruit Syrups,
Second to None, at
Mallinson's
Liberty and Fourth Streets.

SEGARS
are one of my specialties.

After Vacation.

Sunburn, Tan & Freckles banished by using either

Eliteine,
Cressler's Fragant Balm,
Edelweiss Cream,
Cream of Cucumbers,
Milkweed Cream.

Shaw's Pharmacy.

W. W. Warnock
THE BAKER.
144 WEST FRONT STREET
COMPTON'S OLD STAND.
Bread, Cakes, Pies, Etc.
Made of the Best Materials.
EARLY MORNING DELIVERY.
Ice Cream a Specialty.

TEN EYCK & HARRIS,
—DEALERS IN—
Lehigh Valley COAL
Office 121 Watchung Ave. Branch Office
Frank Bowley's Drug Store, 213 W. Front St

GOLD and SILVER
JEWELRY
Genuine Diamond Rings from $12.00 up at
Deane's. 115 Park Avenue.

LESSONS IN VANITY.

Small Girls Receive Their Teaching Early In Life.

"Children are no longer natural," declared my friend the old fashioned woman. "Even the tiniest of them are full of self consciousness. It manifests itself in their speech, in the way they trip along, in the very manner in which they adjust their curls or tweak their sashes. The small girls especially are miniature old women, and their one idea in life seems to be to eclipse each other as to frocks. It beats me to know how the little things get such ideas in their heads!"

"That's rather easy," I answered. "Let me show you," and I led the way to a corner of the park frequented by nursemaids and their charges. Fortune favored me. We had not been seated more than five minutes before the following little comedy was enacted directly before our eyes: Two smartly dressed maids appeared from opposite directions, each leading a little girl aged between four and five. The mites

IN THE PARK.

were dressed in the extreme of fashion, fluffy lace skirts, short silk coats with big collars and cuffs of fur, and great beplumed hats. Evidently the women knew each other, for they stopped to talk.

"Arrah, thin, and how is it wid yez, Norah?" the taller of the two exclaimed. "And would yez luk at the foine dress little Miss Ruth has on! It's her mother has the style! Oho, and this one'll be the great one, too, when she's grown and have all the fellers after her. Luk at the twinkle in thim oiyes! Sure and that's a gr-rand silk! It couldn't have cost no less than foive a yard. Pwhat's it lined wid darlint? Lemme see! Oho, the pretty pink satin! And would yez luk at the fither in her hat! My wur-rd, 'tain't another choild in this town has as handsome a one, barrin' Miss Maudie here. Turn around, Maudie acushla, and let Katie see yer gr-rand new bonnit!"

And the two mites preened and twirled themselves so that they might be admired while the two maids passed criticisms. Finally she whose costume had been declared the more costly of the two stuck her small chin in the air and with an expression which would have done credit to a veteran society leader disdainfully turned her back on her little rival.

The two servants chuckled with delight. "She's just loike her mamma fer all the wurrld!" they declared.

My friend turned to me. "Oh, the pity of it!" she sighed.

MAUD ROBINSON.

What to Say About the Baby.

For the benefit of those who are at a loss to know just what to say on seeing a new baby for the first time and who naturally feel that they must say something we give the following list of expressions, any and all of which are commonly used, there being no patent or copyright in them.

Whether you shall offer to kiss the infant depends somewhat on its age and appearance and the extent to which you are willing to sacrifice yourself in order to please the baby's mamma. The baby itself doesn't care a button for your feelings or your kisses, but you are expected to say:

"What a pretty little thing!"
"Bright eyed little chap, isn't he?"
"Why, how large he is!"
"I don't think I ever saw so young a child look about so."
"How much does he weigh?"
"What lovely, silky hair!"
"Looks very like you."
"What a little rosebuddy of a mouth!"
"How very wise he seems!"
"I really believe the little thing understands every word we say!"
"Oh, what a splendid big boy he is!"

My Lady's Tresses.

The prettiest decoration for the hair at the present time seems to be pearls, strings of which are twisted neatly and artistically amid its coils. The effect is particularly pleasing when the wearer has dark hair and is possessed of a good complexion.

Though this form of decoration for evening dress is spoken of as a novelty, it is in reality a very old fashion, as may be easily proved by a glance at a book of beauty or an inspection of the portraits of our ancestresses.

By the bye, the pearls need not be real. Indeed it would be far better that they should not be so, as contact with the hair would be likely to destroy their beauty.

The Strange Case of Dr. Jekyll and Mr. Hyde.

By Robert Louis Stevenson.

[CONTINUED.]

Into the details of the infamy at which I thus connived (for even now I can scarce grant that I committed it) I have no design of entering; I mean but to point out the warnings and the successive steps with which my chastisement approached. I met wtih one accident which, as it brought on no consequence, I shall no more than mention. An act of cruelty to a child aroused against me the anger of a passer-by, whom I recognized the other day in the person of your kinsman; the doctor and the child's family joined him; there were moments when I feared for my life; and, at last, in order to pacify their too just resentment, Edward Hyde had to bring them to the door, and pay them in a check drawn in the name of Henry Jekyll. But this danger was easily eliminated from the future, by opening an account at another bank in the name of Edward Hyde himself, and, when, by sloping my own hand backward, I had supplied my double with a signature, I thought I sat beyond the reach of fate.

Some two months before the murder of Sir Danvers, I had been out for one of my adventures, had returned at a late hour, and woke the next day in bed with somewhat odd sensations. It was in vain I looked about me; in vain I saw the decent furniture and tall proportions of my room in the square; in vain that I recognized the pattern of the bed curtains and the design of the mahogany frame; something still kept insisting that I was not where I was, that I had not wakened where I seemed to be, but in the little room in Soho where I was accustomed to sleep in the body of Edward Hyde. I smiled to myself, and, in my psychological way, began lazily to inquire into the elements of this illusion, occasiantlly, even as I did so, dropping back into a comfortable morning doze. I was still so engaged when, in one of my more wakeful moments, my eyes fell upon my hand. Now the hand of Henry Jeckyll (as you have often remarked) was professional in shape and size; but the hand which lay before me on the coverlet was hard and hairy, and of the texture of that I was accustomed to see. It was large, firm, white and comely. But the hand which I now saw, clearly enough, in the yellow light of a mid-London morning, lying half shut on the bedclothes, was lean, corded, knuckly, of a dusky pallor, and thickly shaded with a swart growth of hair. It was the hand of Edward Hyde!

I must have started upon it for near half a minute, sunk as I was in the mere stupidity of wonder, before terror woke up in my breast as sudden and startling as the crash of cymbals, and bounding from my bed, I rushed to the mirror. At the sight that met my eyes, my blood was changed into something exquisitely thin and icy. Yes, I had gone to bed Henry Jekyll I had awakened Edward Hyde. How was this to be explained? I asked myself; and then, with another bound of terror—how was it to be remedied? It was well on in the morning; the servants were up; all my drugs were in the cabinet—a long journey down two pairs of stairs, through the back passage, across the open court and through the anatomical theater, from where I was then standing horror-stricken. It might indeed be possible to cover my face; but of what use was that, when I was unable to conceal the alteration in my stature? And then with an overpowering sweetness of relief it came back upon my mind that the servants were already used to the coming and going of my second self. I had soon dressed as well as I was able, in clothes of my own size; had soon passed through the house, where Bradshaw stared and drew back at seeing Mr. Hyde at such an hour and in such array. Ten minutes later Dr. Jekyll had returned to his own shape, and was sitting down, with a darkened brow, to breakfast.

Small indeed was my appetite. This inexplicable incident, this ceversal of my previous experience, seemed like the Babylonian finger on the wall, spelling out the letters of my doom, and I began to reflect more seriously than ever before on the issues and possibilities of my double existence. That part of me which I had the power of projecting, had lately been much exercised and nourished; it had seemed to me of late as though the body of Edward Hyde had grown in stature, as though (when I wore that form) I were conscious of a more generous tide of blood; and I began to spy a danger that, if this were much prolonged, the balance of my nature might be permanently overdrawn, the power of voluntary change be forfeited and the character of Edward Hyde beccme irrevocably mine. The power of the drug had not been always equally displayed. Once very early in my career, it had totally failed me; since then I had been obliged on more than one occasion to double, and once, with infinite risk of death, to treble the amount; and those rare uncertainties had cast hitherto the sole shadow on my contentment. Now, however, and in the light of that morning's accident, I was led to remark that whereas, in the beginning, the difficulty had been to throw off the body of Jekyll, it had of late, gradually but decidedly, transferred itself to the other side. All things therefore seemed to point to this; that I was slowly losing hold of my original and better self, and becoming slowly incorporated with my second and worse.

Between these two, I now felt I had to chose. My two natures had memory in common, but all other faculties were most unequally shared between them. Jekyll (who was composite) now with the most sensitive apprehensions, now with a greedy gusto, projected and shared in the pleasures and adventures of Hyde; but Hyde was indifferent to Jekyll, or but remembered him as the mountain bandit remembers the cavern in which he conceals himself from pursuit. Jekyll had more than a fatherly interest; Hyde had more than a son's indifference. To cast in my lot with Jekyll, was to die to those appetites which I had long secretly indulged and had of late begun to pamper. To cast it in with Hyde was to die to a thousand interests and aspirations, and to become, at a blow and forever, despised and friendless. The bargain might appear unequal; but there was still another consideration in the scales; for while Jekyll would suffer smartingly in the fires of abstinence, Hyde would not be even conscious of all that he had lost. Strange as my circumstances were, the terms of this debate are as old and commonplace as man; much the same inducements and alarms cast the die for any tempted and trembling sinner; and it fell out with me, as it falls with so vast a majority of my felows that I chose the better part and was found wanting in the strength to keep to it.

[TO BE CONTINUED]

Queer Notions of the Maharajah.

The possessions of some of the Indian maharajahs are ludicrous and wonderful sometimes. There is one of the richest rajahs who has a passion for acquiring things in bulk, and during his visit to England he astonished some of the tradespeople by ordering whole showcases of jewels or silver, sometimes a whole trayful of tooth brushes or a windowful of various scented soaps. In art also his purchases were equally expansive, and on one occasion he was so charmed with a picture that he ordered it to be copied three times, so that he might have one hanging on each wall of his favorite room. But perhaps the most extraordinary order which was ever given or undertaken was that for two dressing bags, one the exact duplicate of the other, and each of such enormous size that the two together were a camel's load. They were made of the ordinary brown leather, but inside they were most luxuriously mounted, and they cost $5,000 apiece.—N. Y. Sun.

Over 100 Styles

Of woolens to select from, newest colorings, choicest fabrics.

A beautiful assortment of suitings to order at $18. Fall overcoats $15 up.

M. J. CASHIN

TAILOR. 125 Park Ave.

M. POWERS,

DEALER IN

LEHIGH COAL.

FLAGGING, CURBING, ETC.

Office 171 North Ave. Telephone 67 A.

Yard 725 to 737 South Ave.

ANDREW LOVE, Jr.

(SUCCESSOR TO D. S. ROBERTS).

Livery, Boarding, Sale and Exchange

STABLES.

Office 115 E. Second St

Telephone Call 1474. Plainfield, N. J.

Calls promptly attended to day or night.

J. W. VAN SICKLE.

129 North Ave., Plainfield, N. J.

FRESH & SALTED MEATS.

GAME IN SEASON. Philadelphia Scrapple.

Orders called for and delivered promptly.

Use Press Want Ads.

MONEY TO LOAN

MONEY TO LOAN

In Any Amounts from $25 to $300.

THERE IS NO DELAY.

You get the money the day you want it.
You get the full amount you desire,
You get your own time to pay it in.

MONEY LOANED

on Household Goods and Personal Property of every description, Pianos, Horses, Wagons, You retain possession of goods. No publicity in our business methods.

OUR PAYMENTS ARE EASY—

They are made in weekly or monthly installments, each payment including principal and interest.

No borrower is ever dissatisfied with our treatment.

We want you to have the same confidence in us as we have in you.

Loans made in all suburban towns.

Please call or write and let us explain terms.

If you have a Loan with some other Loan Company we will pay it off and advance you more money.

Mutual Loan and Investment Co.,

118-122 MARKET STREET,

WOOD'S BUILDING,

Near Halsey Street, NEWARK, N. J

EDUCATIONAL.

MR. FREDERICK F. DAWES,

Assistant teacher with Mr. T. Geo. Dodworth, 12 East Forty-ninth St., New York, begs to announce that he will continue his

Classes in Dancing and Polite Training at Seminary Hall, Plainfield.

Commencing Tuesday, October 15, 1901.

Early notification of intention to enter pupils is extremely desirable. 9 24 2m

PLAINFIELD SEMINARY

WILL RE-OPEN THURSDAY, SEPT. 19, 1901. THIRTY-FOURTH YEAR.

Principals—MISS KENYON, MISS ARNOLD.

8 2 3m

MISS ANNA O. MARSH,

915 Madison Ave., Piano instruction.

Virgil Clavier Method a specialty. Private lessons for all grades. Classes formed for elementary work. Instrumental Sight Reading & ensemble playing. Vocal Sight reading.

MISS MINNIE S. MARSH,

Teacher of Piano, 915 Madison Ave.

Virgil Clavier Method a specialty. Classes in sight reading & ensemble playing.

MISS MAY VINCENT WHITNEY,

TEACHER OF PIANO

(Clavier Optional).

Free advantages to regular pupils in ear training, time and sight playing. Special classes forming in eight-hand ensemble playing. Studio—Babcock Building. 9 5 2m

WARD STEPHENS'

PIANO STUDIO,

109 West Seventh Street, will take limited number of beginners and advanced pupils. 9 13 2m

MISS ANNA VREELAND,

Lessons in China Painting.
China fired at Studio.
10 22 1m 822 SECOND PLACE.

MISS CLARA S HELLWIG

Will resume

Her private lessons and classes in French and German, on MONDAY, SEPTEMBER 16th.

(Thirteenth year.)

717 Watchung Avenue, near Crescent Avenue Church. 9 13 1m

INSTRUCTION IN

::: STENOGRAPHY :::

C. M. DOLLIVER, 20 Grandview Ave

HOTELS.

THE PLAINFIELD

Cor. Second St. and Park Ave.

EXCELLENT ROOMS.

Luncheon, 12 to 2.....35c
Table d'Hote Dinner, 6 to 8 p. m.....50c
Special Rate to Permanent Guests.
J. E. McCONNELL, Manager.

THE CRESCENT HOTEL,

corner of Somerset and Chatham streets, North Plainfield. Regular and transient boarders.

RUDOLPH ENGEL, Proprietor.

HOTEL WALDORF,

EAST FRONT STREET.

HENRY WINDHAM, Prop.

Gottfried Kruger's Extra Beer on Draught. Imported Wines, Liquors and Cigars. Hotel accommodations and private dining room.

HOTEL KENSINGTON . . .

(Licensed)

J. H. Staats, Prop'r.

107 109. 111 NORTH AVENUE.

EVERYTHING NEW AND UP-TO-DATE. AN INSPECTION SOLICITED.

REAL ESTATE AND INSURANCE. MONEY TO LOAN.

197 North Ave.

Wm. D. Thickstun, John P. Emmons.

Telephone 601.

Advertised Mail Matter

PLAINFIELD, N. J., NOV. 4, 1901.

E. H. BIRD, Postmaster.

Anderson, Miss Nellie	Morres, Mrs F
Adams, Mrs Eliza	Malloy, Mr W F
Anderson, Mr Ray	Morris, Miss Lucretia
Breman, Mr Ernest M	Morse, Mr and Mrs William H
Brown, F	Martin, Mr John
Berry, Mrs Frank	Marsh, Mr Aug J
Brown, Mr Ray	McNevin, Mr Bernard
Berse, Mr Leopold	McElveen, Mr H
Bartlett, Mr Lawrence	McCabe, Miss Annie
Cedar, Mrs Martha	Orben, Mr John J
Caven, Mr Samuel H	Ray, W H
Drake, Miss Sarah	Rood Esq, Henry L
Drake, Edwin L	Strong Mr Mason
Florence, Mrs Wm E	Seigel, Miss F E
Greene, Miss Estelle	Trenham, Miss G
Gormley, Mr Chas H	Van Cott, Mrs Richard
Haydock, Mr C H	Windheim, Master E
Harrison, Mr Edwin	Williams, Mr Isaac F
Hall Esq, Henry L	Wright, Mrs Lewis E
Laverty, Mr C D	Young, Mr Roy
LeRoy, Miss Helen	

FLORAL DESIGNS.

Decorations for all occasions. Plants and Cut Flowers.

CHAS. L. STANLEY,

142 North Avenue. Tel. 672

Greenhouses South Ave., Netherwood. Tel. 1311.

NEW JERSEY CENTRAL

Stations in New York, Foot of Liberty, and South Ferry Whitehall Streets.

SUMMER ARRANGEMENT CORRECTED TO OCTOBER 15, 1901.

For New York 3 17, 3 57, 5 35, 6 08, 6 38, 6 57, 7 35 7 39, 7 59, 8 08, 8 12, 8 30, 8 57, 9 45, 9 55, 10 10, 10 32, 11 10 11 32 a. m.; 12 08, 12 44, 1 30, 2 31, 3 45, 3 12, 3 44, 4 17, 4 55, 5 37, 5 55, 6 32, 6 52, 7 45, 7 05, 8 32, 9 45, 10 17, 11 32, p. m. Sunday 2 10, 3 57, 5 08, 7 10, 8 01, 8 52, 9 52, 10 08, 11 10 a. m.; 12 00 m, 12 52, 1 45, 2 40, 3 17, 3 50, 4 49, 5 41, 6 52, 8 12, 9 32, 10 32 p. m.

For Newark at 5 35, 6 32, 6 57, 7 45, 8 37, 10 10, 11 32 a. m.; 12 44, 2 31, 3 12, 4 17, 4 55, 5 37, 6 32, 6 45, 7 05, 8 32, 9 45, p. m. Sunday 7 19, 8 52, 10 08, 11 10 a. m.; 12 52, 1 45, 3 30, 5 41, 6 52, 8 12, 8 32, 10 32 p. m.

For Somerville at 5 19, 7 15, 8 21, 9 39, 9 54, 11 00, a. m.; 1 01, ‡ 1 40, 2 02, 3 11, 3 52, 4 38, 5 03, ‡ 57, 5 54, 6 04, 6 15, 6 52, 7 19, 7 54, 8 21, 9 37, 10 52, 11 36 p. m.; 12 44 night. Sundays 45, 8 43, 10 44 a. m.; 2 03, 3 45, 5 37, 6 08, 8 00, 10 18, 11 14 p. m. ‡ Saturdays only.

For Easton at 6 19, 8 21, 9 54 a. m.; 2 11, 5 27, 6 55, p. m. Sunday at 5 45, a. m.; 2 03, 6 35 p. m.

For Lake Hopatcong at 8 21, a. m.; 5 27 p. m Sundays 5:45 a. m.

WESTWARD CONNECTIONS.

5 19 a. m.—For Easton, Allentown, Reading, Harrisburg, Pottsville, Mauch Chunk, Williamsport, Tamaqua, Upper Lehigh, Wilkesbarre and Scranton.

7 19 a. m—For Flemington.

8 21 a. m.—For High Bridge Branch, Easton

9 54 a. m.—Connecting at Hampton Jct., for stations on D. L. & W.R.R., for stations Easton, Allentown, Reading, Harrisburg, Mauch Chunk, Williamsport, Tamaqua, Pottsville Shamokin, Nanticoke and Upper Lehigh Wilkesbarre, Scranton, etc.

11 00 a. m.—For Flemington.

2 11 p.m.—For Flemington, Easton, Bangor, Bethlehem, Allentown, Reading, Harrisburg, Mauch Chunk, Tamaqua, Sunbury, Williamsport, Wilkesbarre and Scranton.

5 27 p. m.—For Flemington and Easton, Bethlehem, Allentown, Mauch Chunk, Tamaqua, Shamokin, Reading, Harrisburg, connecting at High Bridge for stations on High Bridge Branch.

6 15 p. m.—For Flemington.

6 55 p. m.—For Easton.

8 45 a. m. Sundays—For Easton, Bethlehem, Allentown, Mauch Chunk, Tamaqua, Sunbury, Lewisburg, Williamsport, Wilkesbarre and Scranton, connecting at High Bridge for stations on High Bridge Branch.

8 49 a. m. Sundays for Flemington.

9 05 p. m. Sundays—For Easton, Allentown Mauch Chunk, Tamaqua, Sunbury, Lewisburg, Williamsport, Reading and Harrisburg.

5 27 p. m. Sundays—For Flemington.

6 35 p. m. Sundays—For Easton, Bethlehem, Allentown, Mauch Caunk, Reading, Harrisburg, etc.

FOR LONG BRANCH, OCEAN GROVE, ETC.

Leave Plainfield at 8 37, 8 12, 11 23 a. m, 3 45, 4 17. 6 52, (11 26 p. m. Wednesday and Saturday only) Sundays, except Ocean Grove, 8 52 a. m., 3 30 p. m.

For Perth Amboy, 5 37, 6 26, 8 12, 9 26, 11 23 a. m.; 1 30, 3 45, 4 17, 6 55, 6 32, p. m. Sundays 8 52, a. m, 3 30 p. m.

For Atlantic City 3 37, 9 45 a. m.

For Freehold, 8 37, 8 12, 11 23 a. m.; 1 30, 4 17, 4 55 p. m.

For Lakewood, Toms River and Barnegat 8 37, 8 12 a. m.; 1 30, 4 17 p. m Sundays 9 52 a.m.

ROYAL BLUE LINE.

Leave Plainfield for Philadelphia, 5 17, 6 14, 8 44, 9 45, 10 44 a. m.; 2 16, 3 44, 5 09, *5 54, ‡ 21* 9 37 p. m.; ‡ 17 night, Sundays, 5 17, 5 45, 9 55, 10 44 a. m.; 2 16, 4 55, *5 37, *5 55, 9 37 p. m.; ‡ 17 night.

For Trenton, 5 17, 7 12, 8 14, 9 45 a. m.; 1 03, 2 16, 3 44, *5 54, *7 54, 8 37, *9 37 p. m.; ‡ 17 night. Sundays, 5 17, 5 45, 9 55, 10 44a. m.; 2 16, 4 55, *5 37, *5 55, 9 37 p. m.; ‡ 17 night.

For Baltimore and Washington at 5 17, 8 44, 10 44 a. m.; 2 16, *5 54, *7 54 p. m.; ‡ 17 night. Sundays, 5 17, 10 44 a. m.; 2 16, *5 37, *5 55 p. m. ‡ 17 night.

For Buffalo, Chicago and all points West, via Hampton Jct., week-days at 9 54 a. m. (Plainfield passengers by trains marked *) change cars at Bound Brook.

Through tickets to all points at lowest rates may be had on application in advance to the ticket agent at the station.

W. W. WENTZ, Jr., Acting General Superintendent.

C. M. BURT, General Passenger Agent

Lehigh Valley Railroad

Time Table in Effect June 2, 1901.

LEAVE SOUTH PLAINFIELD, N.J.

Time given for Plainfield is leaving time of stage from City Ticket Office, 218 West Front Street, which makes connection with trains at South Plainfield.

Leave Plainfield 8:00 a. m.
Leave South Plainfield 8:45 a. m.

Daily for Buffalo, Niagara Falls, Detroit, Chicago and principal intermediate stations.

Leave Plainfield 10:25 a. m.
Leave South Plainfield 10:56 a. m.

Daily express for Buffalo, Niagara Falls Toronto, Chicago and principal intermediate stations.

Leave Plainfield 12:10 p. m.
Leave South Plainfield 12:39 p. m.

Daily except Sunday. Black Diamond Express for Rochester. Buffalo and Niagara Falls. Connects for Detroit and Chicago.

Leave Plainfield 6:20 p. m.
Leave South Plainfield 7:03 p. m.

Daily, Solid Vestibule train for Niagara Falls, Toronto, Detroit, Chicago and principal intermediate stations.

Leave Plainfield 8:15 p. m.
Leave South Plainfield 8:56 p. m.

Daily, Exposition Express for Buffalo, Niagara Falls, Toronto and principal intermediate stations. Connects in Buffalo depot for Chicago.

The stage will also meet Eastbound trains 6, 2, 8, 4 and 10.

For time of local trains see pocket timetables. Telephone No. 113-B.

ROLLIN H. WILBUR, General Superintendent.

CHAS. S. LEE, General Passenger Agent. 26 Cortlandt St., New York.

FRANK HOWLEY, City Ticket Agent, 218 West Front St., Plainfield, N. J

Arrival and Departure of Mails.

PLAINFIELD POST OFFICE.

NEW YORK MAILS.

Arrive—7:20, 8:40, 11:20 a. m.; 2:20, 5:05, 7:00 p. m
Close—7:20, 9:45 a. m.; 1:10, 2:15, 6:00, 7:45 p. m.

SOMERVILLE and EASTON.

Arrive—8:40 a. m.; 2:15 and 7:00 p. m.
Close—7:20 a. m. and 4:30 p. m.

EASTON—Direct.

Close—1:45 p. m.

NEWARK—Direct.

Arrive—8:40 a. m.; 2:20, 5:20 p. m.
Close—7:20 a. m.; 1:10, 2:15 and 6:00 p. m.

PHILADELPHIA—Direct.

Arrive—7:20, 8:40, 11:20 a. m.; 2:20 and 7:00 p. m
Close—7:20 and 9:45 a.m.; 12:25, 4:30 and 7:45 p.m
Through fast mail for West and South close 4:30 and 6:45 p. m.

Through fast mail for east, close 1:10 and 6:45 p. m.

WATCHUNG WARRENVILLE & GALLIA, (Mt. Bethel

Arrive—1:30 p. m. Close—9:00 a. m.

SUNDAY MAILS.

Office open from 9:30 to 10:30 a. m.
Mail leloses at 6:15 p. m.

E. H. BIRD, P M.

F. A. DUNHAM,

CIVIL ENGINEER AND SURVEYOR.

109 Park avenue. Sewers, pavements and road improvements. Publisher of city map and atlas. Telephone 67

Mrs. John Brown

Successor to

JOHN BURKE and JONES & CO.

Cesspools and Vaults Cleaned

FROM $3.00 UPWARDS.

Satisfaction guaranteed. Don't give your order until you consult Pie. Estimates cheerfully given. Leave orders at J. T. Vail's, North avenue. Post Office Box 718.

FRANK MEYER, Manager.

PENNSYLVANIA RAILROAD.

The Standard Railroad of America.

PROTECTED THROUGHOUT BY THE INTERLOCKING SWITCH AND BLOCK SIGNAL SYSTEM.

ON AND AFTER NOV. 4, 1901,

Trains will leave ELIZABETH, as follows:

10:07 a. m.—Fast line daily, with Pullman Vestibule Parlor Cars, for Pittsburg and Cleveland, Northern and Eastern Pennsylvania.

† 6:07 p.m.—Western Express, daily, with Vestibule Sleeping Cars and Dining Car, for Pittsburg and Chicago, except Saturday, for Toledo.

† 8:37 p. m.—Pacific Express, daily, with Pullman Vestibule Sleeping Cars, for Pittsburg, Columbus, and Chicago and Knoxville, via Shenandoah Valley Route, daily, except Saturday, for Cleveland.

FOR BALTIMORE, WASHINGTON, AND THE SOUTH—1.00, 5.36, 9.07, 9.39 a. m., 1.24, 1.37, 10.08 p.m. On Sunday at 1.00, 9.07, 9.37, a. m., 1.24, 1.37 and 10.07, p. m.

FOR NEWARK AND NEW YORK—6.02, 5.31, 5.49 6.10, 6.19, 6.30, 6.35, 6.54, 7.17, 7.40, 7.47, 7.54, 8.05 8.06, 8.16, 8.30, 8.47, 8.56, 9.17, 9.28, 9.47, 10.17, 10.47 10.58, 11.06, 11.47 a. m., 12.50, 1.39, 1.55, 2.20 2.37, 3.26, 3.45, 4.41, 4.58, 5.19, 5.30, 5.45, 5.59, 6.27, 6.42, 6.54, 7.12, 7.31, 7.54, 8.17, 9.11, 10.11, 11.06, and 11.56 p. m. Sundays, 6.02, 6.31, 6.10, 8.30, 8.54, 9.09, 9.41, 10.16, 10.37, 10.48 a. m., 12.45, 1.28, 2.30, 3.45, 5.14, 5.58, 6.31, 6.45, 7.05, 7.19, 7.36, 7.52, 8.30, 9.09, 10.16, 11.46, and 11.56 p. m

FOR PHILADELPHIA — 1.00, 6.05, 8.05, 8.30, 9.07, 9.30, 10.07, 11.40 a. m., 12.40, 1.34, 1.37, 3.02, 5.15, 6.37, 7.44, 8.37, 10.08 p. m. Sundays, 1.00, 6.37, 9.07, 9.37, 10.07, 10.40 a. m., 1.34, 1.37, 5.40 6.37, 7.44, 8.37, and 10.07 p. m.

"Florida and Metropolitan Limited," 1 37 p. m. daily, via Seaboard Air Line.

FOR ATLANTIC CITY—1.00 a. m., 1.34 p. m† (3.35 p. m. through Vestibuled Train, Buffet Parlor Cars, Passenger Coach, and Combined Coach) week-days. Sundays, 1.00, and 9.37 a. m.

FOR ATLANTIC CITY—(via Delaware River Bridge route)—9.37 a. m. Sundays.

FOR CAPE MAY—1.00 a. m. daily. 1.37 p. m† week-days.

FOR RAHWAY.—1.00, 5.44, 7.10, 8.06, 9.00, 9.07 9.46, 11.07, 11.40 a. m., 1.12, 2.04, 3.11, 5.24, 5.54, 6.29, 6.50, 7.03, 7.30, 7.44, 8.14, 8.52, 9.54, 11.03 11.47, p. m., and 12.22, night, week-days.

Sundays, 1.00, 6.37, 9.42, 9.49, 10.35, 10.40 and 11.44 a. m., 12.50, 1.30, 2.47, 3.30, 4.45, 5.19, 5.40, 7.15, 7.37, 7.44, 8.14, 9.37, 9.15, 10.15, 11.00, and 11.56 p. m

FOR NEW BRUNSWICK—1.00, 6.58, 7.10, 8.06, 9.07, 10.07, 11.40 a. m., 12.40, 1.37, 2.04, 3.26, 4.58, 5.15, 6.58, 6.05, 6.37, 6.45, 7.44, 8.37, 10.07, and 11.12 p. m. Sundays, 1.00, 6.37, 9.07, 9.42, 10.40 a. m., 12.50, 1.37, 1.50, 5.40, 7.44, 9.13 and 10.07 p. m.

FOR WOODBRIDGE—6.44, 9.46, 11.07 a. m., 12.56 3 11, 4.50, 5.45, 6.12, 7.30, 8.54 p. m., and 12.22 night week-days. Sundays, 10.35, 11.44 a. m., 6.51 and 10.15 p. m.

FOR PERTH AMBOY—6.44, 9.46, 11.07 a. m., 12.56, 3.11, 4.50, 5.45, 6.12, 7.30, 8.54, and 12.22 night week-days. Sundays, 10.35 and 11.44 a. m., 6.51 and 10.15 p. m.

FOR EAST MILLSTONE—7.10 a. m., 12.40, 2.04, and 5.36 p. m. week-days.

FOR TRENTON—1.00, 6.55, 7.10, 8.06, 8.36, 9.07, 9.30 10.07, 11.40 a. m., 12.40, 1.34, 1.37, 2.04, 3.26, 4.15, 6.37, 7.44, 8.37, 10.08 p. m. Sundays, 1.00, 6.37, 9.07, 9.37, 10.07, 10.40, a. m., 1.34, 5.40, 6.37, 7.44, 8.37, and 10.07 p. m.

FOR LAMBERTVILLE, PHILLIPSBURG, AND BELVIDERE, VIA TRENTON—8.36, 11.40 a. m., 3.26 and 6.37 p. m., and 8.37 p. m. Sunday.

FOR FLEMINGTON—11.40 a. m. and 3.26 p. m.

FOR FREEHOLD AND JAMESBURG VIA MONMOUTH JUNCTION—8.06, 11.40 a. m., 4.58 and 5.15 p. m. week-days.

FOR LONG BRANCH, ASBURY PARK, OCEAN GROVE, AND POINTS ON NEW YORK AND LONG BRANCH R. R., 9.36, a. m., 12.56, 5.45 p. m. week-days.

Sundays, 10.35 a. m., and 5.51 p. m. Stop at Interlaken for Asbury Park and Ocean Grove on Sundays.

FOR BROOKLYN, N. Y.—All through trains connect at Jersey City with boats of Pennsylvania Annex, affording direct transfer to and from Fulton Street, avoiding double ferriage and journey across New York City.

LEAVE NEW YORK FOR ELIZABETH—From West Twenty-third Street Station, 6.36, 7.35, 8.10, 8.35, 8.55, 9.35, 10.10, 10.55, 11 11 a. m., 12.10, 12.35, 12.55, 1.35, 2.05, 2.55, 3.10, 3.55, 4.35, 4.55, 5.10, 5.35, 5.45, 6.05, 6.10, 6.35, 6.55, 7.35, 8.10, 8.35, 9.35, 9.55, 10.55, 11.45, and 12.10 night. Sundays, 8.10, 8.35, 8.55, 9.35, 10.10, 10.55, 11.55 a. m., 12.35, 1.35, 2.05, 2.55, 3.10, 3.55, 4.35, 4.55, 5.05, 5.40, 6.05, 7.35, 7.55, 8.35, 9.35, 9.55, 10.55 p. m., and 12.10 night.

For time from Desbrosses and Cortlandt Streets consult local time-tables to be procured from agents'

J. R. HUTCHINSON, Gen'l Manager. J. R. WOOD, Gen'l Pass. Agent

STONE

FROM

Bartle's Quarry,

Watchung, N. J.

Small Stone for Cesspools, etc., - 30c ton
1 and 2 Men Stone for Foundations, 45c "
1 & 2 Men Stone for corners & facework 90c "
Cellar Steps - - - - - 15c ft.
Window Sills, 2¼ thick, - - 15c ft.

ALL KINDS OF STONE WORK.

Yard: Corner Church and Second Street.

W. E. BARTLE.

WOOLSTON & BUCKLE,

PAINTERS & DECORATORS.

Longman & Martinez Paints

Plainfield, N. J.

RUSHTON & HANSEN,

(Telephone Call 904.)

(Decorators, Painters and Paper Hangers.)

— Dealers in —

PAINTS, OILS, VARNISH, BRUSHES, ETC

—Our Motto: FIRST-CLASS WORK.—

Estimates Cheerfully Furnished.

COR. EAST FOURTH and SYCAMORE STS

Lots For Sale

on Thornton and Martine Avenues. Terms to suit. Small payments down. This section is most beautiful and rapidly improving. Property restricted. Apply to

J. E. MARTINE, or Real Estate Agents.

H. Eggerding,

121 Park Ave., Manufacturer of the celebrated C. E. D. CIGAR.

The best 5c cigar in the State, and made on the premises from the finest Havanas. Clear Havana cigars a specialty. A large assortment of the finest brands domestic cigars.

"OUT OF IT."

If you neglect your teeth. Retain beauty, comfort, satisfaction, and aid your digestion by keeping your teeth in a proper condition. Nature gave you teeth, eyes, hands, etc., to take care of. Do you do it?

DR. LEONARD,

104 E. Front Street,

Hours 8 a. m. to 6 p. m. Plainfield.

TURKISH BATHS, RUSSIAN BATHS, ROMAN BATHS.

ALCOHOL RUBS, SALT RUBS, NEEDLE BATH, COLD PLUNGE.

The finest bath in this State, and equal in appointments to any in New York. -:- -:- -:-

Single Bath, $1. 6 Tickets, $5.

Ladies 8 a. m. to 2 p. m.
Gentlemen 3 to 9 p. m.
Gentlemen, Sundays, from 8 a. m. to 1 p. m.

SANITARIUM, Somerset Street.

NEAR END OF TROLLEY.

FLORIDA

BY THE

Clyde Line

THE ONLY DIRECT ALL-WATER ROUTE BETWEEN

NEW YORK
BOSTON
and
Charleston, S. C.
Jacksonville, Fla.

St. Johns River Service between Jacksonville and Sanford, Fla., and intermediate landings.

FAST MODERN STEAMSHIPS AND FINEST SERVICE

WM. P. CLYDE & CO., Gen'l Agents
THEO. G. EGER, G. M.
19 STATE ST., NEW YORK

T. M. INGRAHAM,

SCAVENGER.

VAULTS AND CESSPOOLS CLEANED, Day or Night.

Good work at reasonable prices.

Satisfaction Guaranteed

P. O. Box 635. Plainfield, N. J

SMALLEY BROS.,

144 North Avenue,

BUTCHERS.

Everything usually found in a first-class market.

Orders called for and delivered.

Telephone 88 A.

JOHN WIRTH,

(Successor to Henry Lietke.)

Bakery and Confectionery

201-203 WEST FRONT STREET.

Tel. No. 723. All Orders Delivered at Short Notice.

The Plainfield Cab Co.,

Office: 127 North Ave.

Tel. No. 16.

Now ready for business. Stables and everything pertaining to the business thoroughly renovated.

Prompt service guaranteed. A share of the public patronage respectfully solicited.

J. W. DAVIS, Gen'l Mgr.

Fall Hats soft and stiff.

The latest Panama Alpine

JAS. R. BLAIR.

TRADE CONDITIONS.

Country's Leading Industry Hampered by Lack of Transportation.

NEW YORK, Nov. 9.—R. G. Dun & Co.'s weekly review of trade says:

Little relief has been afforded the leading manufacturing industry in the matter of transporting facilities. In fact, the situation on the whole is less satisfactory since inability to secure coke has brought about the banking of some furnaces. This in turn tends to harden the market for pig iron, though no actual alteration in prices has occurred, except at Philadelphia, where 25 cents more a ton is readily paid.

As this industry is considered the best business barometer, present conditions and future prospects are certainly most encouraging, for orders are abundant and plants are enlarging capacity in order to handle the growing business. Material is purchased now for much structural work in the spring, and additional contracts are seeking acceptance. Railway needs were never as pressing, every form of equipment being sought, and it is possible that more orders will be placed abroad.

Textile mills in New England are busy, and there is no longer any fear of labor controversy at Fall River.

Footwear is firm at last week's advance, and eastern manufacturers are beginning work on spring orders. Shipments from Boston for the year thus far exceed last year's by half a million cases, according to The Shoe and Leather Reporter.

Weather conditions were the chief factors in determining price changes of staple products. Low temperature in grain growing states brought a higher level of quotations, corn rising 23 cents above the figure ruling at the corresponding date last year and 26 cents over 1899. On the other hand, wheat is moving out freely at both coasts, shipments from the United States for the week amounting to 5,651,472 bushels against 3,210,164 bushels in the same week of 1900 and 3,027,203 in 1899.

Failures for the week numbered 243 in the United States against 201 last year and 23 in Canada against 18 last year.

Arizona Bandit Killed.

PHENIX, Ariz., Nov. 9.—One bandit was killed and one injured as the result of an attempt by three masked robbers to hold up the gambling house of Deel & Co. at Naco, Ariz., a border town. The dead bandit has been identified as Will Cravens of Dog Springs, N. M. A group of gamesters and loungers obeyed when the desperadoes entered the saloon at a late hour and ordered "Hands up!" Cravens approached the roulette table and proceeded to fill a bag with the bank cash, amounting to several thousand dollars. E. Ellis drew a revolver before the movement was detected by the robbers, and Cravens fell dead when he fired. The other bandits were demoralized and fled in disorder. One of them was wounded by another bullet from Ellis' revolver.

Maryland Election Results.

BALTIMORE, Nov. 9.—Almost complete official returns show that Joshua W. Hering, Democratic state comptroller, has been re-elected by a plurality of 458 votes over Herman S. Platt, Republican. Thomas Parran, Republican, has been elected clerk of the court of appeals by a plurality of 1,258 over J. Frank Turner, the Democratic incumbent. The official count in Caroline county elects Jefferson, Democrat, to the house by a majority of four, in place of Stevens, Republican, who was reported to have been elected by a majority of one. This, however, is counterbalanced in Kent county by the election to the house of Kendall, Republican, by a majority of thirty-one over Johnson, Democrat, heretofore reported elected by a majority of five.

Cornell's Good Showing.

ITHACA, N. Y., Nov. 9.—President Schurman of Cornell university today submitted his ninth annual report to the trustees at their meeting here. The report says that in addition to about 100 in special lines of instruction the number of students in all departments for 1899-1900 was 2,766 and for 1900-1901 was 2,980. The report gives the total property of the university, exclusive of the remnant of western lands, as $10,870,209.28. The receipts from tuition fees of the university rose to $172,015, an increase of nearly $30,000 over the preceding year.

Negro Desperado Hanged.

MADISON, Fla., Nov. 9.—Will Jones, a negro desperado, who recently killed three men in one day, two blacks and one white, and shot several other members of the sheriff's posse, was publicly hanged here yesterday. Several hundred people witnessed the execution, a number of whom were negroes. There was no excitement, though extra guards had been provided.

Maher Beats Jeffords.

BALTIMORE, Nov. 9.—Peter Maher put a sudden stop to the championship aspirations of Jim Jeffords of California last night in the second round of what was to have been a ten round contest before the Eureka Athletic club at Germania Maennerchor hall.

Secretary Root's Trip.

UTICA, N. Y., Nov. 9.—Secretary of War Root came to Utica at noon yesterday and left at once by special train for Clinton, where his brother is a member of the Hamilton college faculty and his son a student.

CONDENSED DISPATCHES.

Sir Joseph C. Dimsdale was installed as lord mayor of London.

Andrew Carnegie was unanimously elected lord rector of the University of St. Andrew.

Charleston exposition is to be informally opened Sunday, Dec. 1, with religious exercises.

The Stubborn Fact

that The Prudential has paid over $50,000,000 to policy-holders is one which no skepticism can shake. Facts like this show why you should select Life Insurance in

The Prudential

Insurance Co. of America.

Home Office: Newark, N. J.

JOHN F. DRYDEN, President.
LESLIE D. WARD, Vice-President.
EDGAR B. WARD, 2d V. Pres't and Counsel.
FORREST F. DRYDEN, Secretary. 1869

C. E. BALL, Sup't., Rooms 2-3-4, Bank Building, E. Front St. and Park Ave., Box 796, Plainfield, N. J. Telephone No. 1343.

SPORTING.

GOLF.

After Thanksgiving it is not likely that there will be any events at the Hillside Tennis and Golf Club. The events remaining to be decided will be concluded by that day. No doubt there will be playing on the course later in the season until the weather makes it impossible to play longer. Then the golf committee will officially close the course for the season. That will have to be determined entirely by the weather. Of late several private dinners on a small scale have been given at the clubhouse and they have been enjoyable affairs.

GOOD ENTERTAINMENT.

Pupils of Miss Anna O. Marsh Demonstrate Ability as Pianists.

The junior pupils of Miss Anna O. Marsh, of 915 Madison avenue, gave an interesting entertainment yesterday afternoon. The programme opened with illustrations of elementary work and technical exercises on clavier and piano. Afterwards the pupils delighted the audience by rendering a few selections in a graceful and artistic manner.

Funeral of Elizabeth M. Forristel.

Funeral services over the remains of Elizabeth M. Forristel, the little daughter of Mr. and Mrs. James Forristel, of Randolph road, who succumbed to terrible burns received Tuesday, were held from the parents residence yesterday afternoon. Rev. Father Smyth officiated. Interment was made in St. Mary's cemetery.

Wedded at the Rectory.

Miss Winifred Terresa Duffy, daughter of James Duffy, of Terrill road, and George Gaskill, of Cambridge, Ohio, were married at St. Mary's rectory by Rev. Father Smyth at 10 o'clock this morning. The bridemaid was Miss Annie A. Duffy and the best man, Thomas Duffy, brother and sister of the bride.

Ribs Fractured by Fall.

Paul Lavoni, an Italian laborer, fell yesterday afternoon from the top of the new building being erected on East Fourth street for the Plainfield Gas Company. He was taken to his home on North avenue and a physician who was summoned found two ribs fractured.

Hope Chapel Social.

Under the auspices of the Christian Endeavor Society of Hope chapel a sociable was held at the home of Miss Laura Hangliter, of West Third street, last evening. Thirty members were present and the time was spent playing games.

Supper at Grace M. E Church

The benefit supper was continued last evening at Grace M. E church, under the auspices of the Ladies' Aid Society, with much success. There was a large attendance and the patronage was gratifying.

Tally-Ho Party.

A tally-ho party from Morristown stopped at the Park Avenue Hotel last evening. The party continued on to Princeton this morning.

Work of B. O. Bowers, Jr.

One of the notable pictures in the current issue of Collier's Weekly is by B. O. Bowers, Jr., of Franklin place.

BURIAL OF MRS. FEIRING.

Funeral Service Conducted This Morning by Rev. Father McGeary, of St. Mary's.

Funeral services were held in St. Mary's church this morning over the remains of Mrs. William Feiring, who died at her home on Watchung avenue, Thursday. There was a very large attendance of relatives and friends. Rev. Father J. A. McGeary officiated.

A touching part of the service was the rendering of "Nearer My God to Thee," by Elmer E. Bunyon, it being the request of Mrs. Feiring before her illness terminated fatally. At the close of the service the remains were interred in St. Mary's cemetery. Those who acted as pall bearers were Daniel Shea, Charles Flynn, Herbert Overbaugh, William DeMeza, Walter L. Heitfield, Jr., and David Angerbauer.

CITY JOTTINGS.

—Mr. Booth, a returned missionary from Africa, preached an interesting sermon this morning at the Seventh-Day Baptist church.

—A. A. Lake will lead the East Third Street chapel tomorrow evening. Subject: "The Life of Joseph."

—On Clinton avenue last evening a trolley car and wagon collided, the former being injured to some extent.

—Rev. Scott Wallace will preach a special sermon tomorrow evening to the ministers of the Gospel, and Prof. Wm. Johnson will sing a solo. Spencer Conway will sing in the Sunday-school tomorrow afternoon.

—The Advance Circle of King's Daughters will hold a reception in the parlors of the Park Avenue Hotel Tuesday afternoon and evening from 3 to 10 o'clock. There will be a Japanese tea room and Japanese articles for sale.

Entertained Whist Club.

Mr. and Mrs. J. E. McClintock, of Fairview avenue, entertained the Thursday Night Whist Club at their home this week. There were six tables. J. E. McClintock and Mrs. Phillips won first prizes, and William S. Bullock and Mrs. Colwell the second prizes.

STOP !!!

Paying rent and buy a home of your own.

I will build a house to suit you in any location in the city and furnish plans in accordance with your ideas.

Cash or easy payments.

ELSTON M. FRENCH,

REAL ESTATE, INSURANCE, MORTGAGES, Tel. 24. 171 NORTH AVENUE.

Cleaning, Dyeing AND Steam Laundry

NOW IS THE TIME, BEFORE THE RUSH

To have your Curtains, Blankets, Winter Clothing got ready for cold weather. You can send them now. We will keep them for you till weather sends you for them, and we would rather wait for you than you wait for us in the rush.

WE CALL FOR WORK AND DELIVER.

HILLIER & CO., Telephone Call 351. 129 W. Front Street.

PLAINFIELD PULPIT SUBJECTS.

SERVICES IN THE LOCAL CHURCHES TOMORROW.

What Plainfield Ministers Will Talk About for Elevation of the Minds and Morals of Their Congregations.

St. Mary's (R. C.) church, Rev. P. E. Smyth, pastor.—Masses at 7:30, 8:30, 9:30, 10:30 a. m.; Sunday-school at 2:30; evening devotions at 8.

St. Joseph's (R. C.) church, Rev. William H. Miller, pastor.—Masses at 8:30 and 10:30 a. m.; Sunday-school at 3; evening devotions, 8.

Religious Society of Friends' meeting held in their meeting-house, corner of Watchung avenue and Third street. First-day (Sunday) and Fourth-day (Wednesday) at 11 a. m. First-day school at 10 a. m.

Maroonnier chapel—Sunday-school at 3; 7:30, preaching by M. Seymour Purdy, of New Brunswick.

Mission Church of the Heavenly Rest, Clinton avenue, William Winans Moore, Lay Reader—9:45, Sunday-school; 11, morning service. Holy Communion, first Sunday of each month.

Swedish Mission church—Service at Y. M. C. A. Hall at 8 p. m. Preaching by the pastor. Afterward the congregation will celebrate the Lord's Supper.

First M. E. church, Rev. W. C. Snodgrass, D.D., pastor—10, Brotherhood meeting; 10:30, preaching by pastor; 2:30, Sunday-school; 6:45, Epworth League; 7:45, preaching by pastor.

First Presbyterian church—a. m., "High Ideal;" p. m., "The Wages of Unrighteousness."

W. C. T. U.—9:15 a. m., prayer and testimony meeting.

Mount Olive Baptist church—11, "Christ the true vine;" 7:30, "He got in by the skin of his teeth."

Park Avenue Baptist church, Rev. J. W. Richardson, pastor—10:30, "Why God does not punish men the minute they sin, and the consequent presumption of men;" 2:45, Sunday-school; 7:45, "Looking for the nail prints, or doubting Thomases."

Y. M. C. A.—Thomas F. Graham, of Ossining, N. Y., will speak and sing at the meeting at 4 p. m. Mr. Graham will conduct meetings November 11 to 16 at 8:45 p. m in connection with the Week of Prayer for Young Men.

Grace M. E. church, Rev. G. W. Gardner, pastor—10:30, "The call of Moses;" 2:30, Sunday-school; 7, Epworth League; 7:45, "How to overcome."

Swedish Lutheran Gethsemane church—Preaching by Rev. H. Johnson at 8 p. m. in Grace church chapel.

Grace church—Early celebration at 7:30; morning prayer and sermon at 10:30; subject of sermon, "A call to young men;" evening prayer and sermon at 7:30.

Wilson Memorial chapel—8 p. m., Thomas F. Graham, of Ossining, N.Y., will speak; 3, Sunday-school.

Calvary Baptist church, Rev. Scott Wallace, pastor—11, covenant meeting 2:45, Sunday-school; 4, communion; 7:45, Christian Endeavor Society; 8, subject, "Blood."

All Souls church, Rev. A. C. Nickerson, pastor—10:30, "subject, "Liberty;" 11:50, Sunday-school.

St. Stephen's church—Rev. William Bryce Morrow will have charge of the services and preach both morning and evening.

Trinity Reformed church, Rev. Cornelius Schenck, Ph.D., pastor—Morning, "Christ's refusal to divide an inheritance;" 2:30, Sunday-school; evening, "Is the emphasis misplaced;" a sermon to young men on the Day of Prayer for Young Men.

Disciples' church—8 p. m., Noah W. Pike will speak upon "The principles of doctrine of another kingdom."

Monroe Avenue M. E. church—11, preaching by the pastor; 3, Sunday-school; 7:15, Epworth League; 8, preaching by pastor; subject, "Twentieth century Christianity; what is it?"

Disciples' Mission—9:30, Bible service at Salvation Army Hall.

WHAT OTHERS SAY.

Clippings From Other Newspapers Which May Be Of Interest to Plainfield and Its Citizens.

The Mayoralty campaign in New York lasted thirty-two days and cost about $1,500,000. Tammany's share was nearly a million dollars. But the international yacht race cost still more. The New York Yacht Club went to an expense of a million dollars. It costs money nowadays to run municipal election campaigns and hold yacht races.—Newark Advertiser.

Teachers to Meet.

The weekly teachers' meeting of the Park Avenue Baptist Sunday-school will be held this evening at the home of Mrs. Harry Runyon, Babcock building.

Temperance Meeting.

The Park Avenue Baptist C. E. Society held a temperance meeting last evening of unusual interest. It was led by E. E. Anthony.

MISS CALANTHE GREETED WITH GREAT ENTHUSIASM

[CONTINUED FROM PAGE 1.]

Perseverance Lodge in entertaining its women friends.

The committee in charge during the entire evening consisted of City Judge William N. Runyon, chairman, assisted by Donald McInnis, Samuel Robinson, Samuel Clouston and Joseph Blimm.

Since "Miss Calanthe" left Bangor, Me., early in the year, she has been in charge of twenty-six Pythian lodges and has paid eighty-eight fraternal visits. She will continue to call on her K. of P. friends until next summer, when she will attend the annual convention of the order to be held at San Francisco. On commencing her journey she was provided with a shield, bearing the insignia of the Pythian order, on which the lodges she was to visit were instructed to engrave their names. This shield has already been filled and a second was started by Volunteer Lodge, of Elizabeth. Perseverance is the second to inscribed its name upon it. She has also been adorned with various costly emblems which in themselves make a unique collection. These were not exhibited last evening, but will probably be shown on her next appearance.

TALKED ON WORK IN INDIA.

Miss Butcher Addressed Meeting of Y. L. M. C. of First M. E. Church.

The members of the Young Ladies' Missionary Circle of the First M. E. church met last evening at the home of Mrs. Harry Gage, on Third place, in regular monthly session. Miss Butcher, of Chicago, formerly a missionary in India, gave a talk on work in India.

Plainfield Represented.

The State Conference of the Women's Auxiliary of the Y. M. C. A. was held at Montclair yesterday. The Auxiliary of Plainfield was represented by Mrs. J. W. Gavett and Mrs. J. H. Manning.

CASINO.

MAZE EDWARDS, - - Lessee & Mgr.

Thursday, Nov. 14, 1901, at 8:15 p. m.

Charles Battell Loomis,

Author-Humorist,

in conjunction with

Miss Sally Frothingham Akers

AND HER SINGING GIRLS.

A great combination under the direction of Major J. B. Pond. Tickets, with reserved seats $1.00, on sale at Armstrong's Pharmacy.

RECITAL.

Miss Evalina Du Bois Benton

In READINGS AND ORIGINAL MONOLOGUES, assisted by

MISS GRACE H. IRWIN, Soprano, of St. James' Church, Brooklyn, and

MR. FRED. H. VAN EPS, Banjoist,

At Y. M. C. A. Hall,

Monday, November 11th, at 8 o'clock.

Tickets 50c on sale at T. S. Armstrong's, P. B. Hodge, E. S. F. Randolph, L. W. Randolph's Pharmacies and Woman's Exchange. 11 8 3

CITY NATIONAL BANK

Cor. Front St. and Park Ave.

CAPITAL, $150,000.

Surplus & Undivided Profits, —$100,000.—

J. F. HUBBARD, President.
J. T. CLOSSON, Vice-President.
WM. F. ARNOLD, Cashier

DIRECTORS.

J. F. Hubbard. Jas. T. Closson. Louis K. Hyde, H. G. Runkle. Walter Scott. W. F. Arnold. J. K. Myers. J. F. MacDonald. J. E. Coward.

General Banking and Collection Business Transacted. Drafts and Letters of Credit Issued on all parts of the World.

SAFE DEPOSIT VAULTS

Boxes $5 per year and upwards. Valuable trunks and silverware taken on storage. Custodian of wills.

S. R. STRUTHERS,

Accountant. Accounts Investigated.

Books and accounts written up periodically.

Good Investment Stocks and Bonds on sale.

153 North Ave. 544 W. Front St. 11 2 1m

Black Mercerized Waists, $1.25

Bonn's

241 WEST FRONT ST.

Flannel Waists $1.00, 1.49, $1.75.

Exceptionally Fine Waists

of French Flannel, several new styles: Stitched tucks, or box pleated, latest shape sleeve and cuff, all the pretty colors. The equal of $5 waists sold elsewhere. These are $2.98

Special Cash Sale This Afternoon and Evening.

A LARGE SHIPMENT OF

FRESH -:- SEAFOOD

To be sold at 6c and 8c PER POUND.

ROGERS, 232 West Second Street.

W. L. DOUGLAS $3.00 and $3.50 SHOES. . . .

AROUND THE CORNER

These Shoes are one of the oldest advertised Shoes in the country. And why? Simply because they are made of finest leathers and the best of UNION SKILLED LABOR, combined with newest shapes and styles.

One agency in Plainfield.

A. WILLETT & SON, 107 Park Ave.

Enameline

THE MODERN STOVE POLISH

Brilliant. Clean. Easily Applied. Absolutely Odorless.

BIGGER BOX SAME PRICE

LIQUID-BETTER YET! FIRE PROOF!!

ANOTHER PRICE-CUTTING SALE

For 10 Days. Prices Cut in Half. We have received big shipments this week from the city of Suits, Overcoats, Pants and Underwear. We bought them at prices that will astonish you. We want to turn them quickly, and to do it we will sell Suits, Pants, Overcoats and Underwear at prices that no opposition can touch on same class of goods.

89c — For Blue Cheviot Men's and Boys' Pants, worth double.

4.39 — For black and blue Beaver Overcoats that sell for 9.00.

10.00 — For the best Yoke Irish Frieze Overcoat in the city, worth 20.00.

4.95 — For a black or blue all-wool Men's Cheviot Suits, best make.

35c — For heavy fleeced Shirts or Drawers, that sell for 60c everywhere.

19c — For Children's Knee Pants, worth 35c

1.75 — For new up-to-date Children's Reefers, reg. price 3.00

8.50 — For the latest designs in Mens and Boys' Suits, latest cut and make, reg. price 15.00.

8.00 — For a black clay worsted Suit, guaranteed all wool, can't be bought elsewhere less than $15

3.90 — For a mixed all wool Men's Suit, values can't be beaten for 6.00

6.75 — For a black Irish Frieze All Wool Ulster, that sells regular for 12.00

1.89 — For the latest up-to-date Worsted Pants, best of makes, 20 styles

75c — For the best Men and Boys' Sweater in the city, all colors.

69c — For Half Wool Men's Pants, well made.

1.50 — For Men's Black Half Wool Single Coats, two-thirds wool.

Special cut in all Furnishings for this sale. Lack of space prohibits us from quoting further. A dollar saved is a dollar made. Come and save that dollar.

For Saturday and Monday we will give away 500 lucky pennies to all purchasers.

Star Clothing Co., 207 West Front St., Plainfield, N. J.

Astounding Price Concessions in Men's Winter Clothing.

A Manufacturer's Stock at Almost Half Value.

We have bought an entire stock of one of the largest manufacturers in New York. A backward season forced the market to the most astonishing price concessions ever known. Every dollar you will spend in this sale will mean a great saving over prices prevailing elsewhere.

Men's Latest Style Sack Suits in 50 patterns of strictly all-wool black or blue Cheviots and Cassimeres, single or double breasted, coat lined with mohair serge, at $6.75; worth $12.00.

Men's $12.00 Overcoats at $6.75, made of stylish rough surface oxford gray coating, long cut coat, well lined and well tailored.

Men's $9.00 Black Suits at $5.00, all wool fast black Cheviots and Thibets.

Men's $3.00 Trousers at $1.50. A choice assortment of Worsteds and Cheviots.

Young Men's $12.00 Winter Overcoats at $5.75. Stylish Oxford Gray Meltons, the full box coat, well lined and tailored.

Boys' Reefers at $1.50.

Children's Woollen Suits at $1.65, strong woollen materials of neat dark patterns, also blue or black and oxford gray Cheviots, ages 6 to 16 years.

And hundreds of other great bargains in Men's and Boys' Suits, Overcoats and Trousers.

Carfare paid to all buyers of clothing.

New York Clothing Co.,

214 WEST FRONT ST.

Plainfield, N. J.

M. Weinberger, Manager.

CYCLISTS' CALENDAR.
Sun Rises 6:42 a. m.
Sun Sets 4:47 p.m.
Bicycle lanterns must be lighted at 5:47 p. m.

THE DAILY PRESS.

THE WEATHER.
Fair tonight and tomorrow; continued cold. Ther. 45.

ESTABLISHED MAY 10, 1887. PLAINFIELD, N. J., MONDAY, NOVEMBER 11, 1901. TWO CENTS A COPY—$5 A YEAR.

ROBERT ABBOTT NOW LEADS FOR TROPHY.

His Victory Saturday at Hillside Club Put Him in the Front of Contest.

BY MARGIN OF HALF A POINT

ANOTHER MONTH WILL END SEASON AT THAT CLUB.

Second Honors for the Day Went to Dr. F. C. Ard and Third to Jose A. Machado—D. H. Barrows Second for Golf Committee Cup.

The season of golf is rapidly drawing to a close. Within another month the scheduled events will have been completed and victors known. Saturday the only event on the Hillside Tennis and Golf Club course was the weekly play for the Golf Committee trophy. With this play there was a surpise.

Robert Abbott, one of the best players in the club, as he has proved himself to be this year, won first honors and wrested first place from Dudley H. Barrows, who held the lead with 12½ points. Abbott scored three points saturday and he is in the lead by a half point over Barrows. It is possible that he may not hold this lead and the final result is now made of the greatest interest to the contestants and their friends. Abbott made the low score of 74 with a handicap of 6, and it equals the best score ever made on the course.

Dr. F. C. Ard won second honors with a net score of 78, while Jose A. Machado, with a net score of 79, captured third honors. Dr. Ard now has a total of 5½ points and is tie with T. R. VanVanBoskerck and Howard Wright. Mr. Machado has a total of four points, being tie with Howard Huntington and Frank Talmage.

The scores for the Golf Committee cup are as follows:

	G.	H.	N.
Robert Abbott	80	6	74
Dr. F. C. Ard	84	6	78
Jose A. Machado	94	15	79
E. T. Newkirk	103	20	83
Dudley H. Barrows	95	10	85
Elliott T. Barrows	103	18	85
Roger F. Murray	92	7	85
Walter Peterson	99	12	87
Dr. G. W. Endicott	108	18	90
William C. Kinney	121	22	99

The standing for the Golf Committee cup is as follows:

	Points.
Robert Abbott	13
D. H. Barrows	12½
C. Westley Abbott	11
Roger F. Murray	6½
W. L. Glenney	6½
Mrs. N. P. Rogers	6
F. C. Beinhart	5 5-6
Walter Peterson	5½
Thomas R. VanBoskerck	5½
H. de P. Wright	5½
F. C. Ard	5½
G. T. VanBoskerck	5
Townsend Bushmore	4½
E. E. Stevenson	4½
Howard Huntington	4
Frank C. Talmage	4
Jose. A. Machado	4
William R. Richards	3½
Dr. B. VanD. Hedges	3½
E. T. Newkirk	3½
Howard C. Tracy	3
Olaf Saugstad	3
Carroll L. Runyon	3
E. T. Barrows	3
Dr. Geo. W. Endicott	3
D. H. Rowland	2½
E. J. Patterson	2½
Wm. C. Kinney	2½
H. R. Stockton	2
J. W. Sandford, Jr.	2
C. C. Burke, Jr.	2
W. Wadsworth	2
Geo. A. Chapman	2
F. A. Clark	1½
A. G. Henderson	1½
Morris J. Dumont	1½
R. S. Rowland	1½
Clifton Wharton, Jr.	1
Frederic W. Goddard	1
R. Bushmore	1
W. F. Murray	½
D. W. Taylor	½

To Prepare for the Supper.

The members of the Young Women's Mission Band of Trinity Reformed church are requested to meet in the lecture room Friday afternoon at 2 o'clock, to complete arrangements for the entertainment and supper to be given November 21 and 22.

Reception to Acting Pastor.

A reception will be given by the members and friends of Marconnier chapel, to their pulpit supply, E. Seymour Purdy, Friday evening at 8 o'clock.

To Make Cigars.

The old postoffice building in Lincoln has been leased to a cigar firm which will employ ten men in the manufacturing of cigars.

Iona Council's Dance.

Iona Council, Degree of Pocahontas, will give a dance in Red Men's Hall, Wednesday evening, November 20.

Storm Sewer Completed.

The work of building a storm sewer in Plainfield avenue to the railroad bridge is completed.

ALL DESIRE EARLY CLOSING

REV. CORNELIUS SCHENCK MADE SHORT ADDRESS YESTERDAY.

Said That Both Employers and Employes Favor It, But the Decision Rests With the People.

Prior to the regular preaching service at Trinity Reformed church yesterday morning, Rev. Dr. Schenck, the pastor, made a few remarks in reference to the early-closing movement in this city. Members of the Retail Clerks' Association, at whose request the remarks were made, attended the services as they have other similar ones held in the city churches.

Dr. Schenck said that there seems to be no difference of opinion between the clerks and merchants as to the desirability of early closing, that it is not a case of the clerks trying to wrest something that the merchants are not inclined to give. He said that an appeal had been made to the public to assist in this movement, and it rests entirely with them whether it will be a success. He considered the merchants in the light of public servants and it is the public that regulates the attitude of the merchant.

Dr. Schenck spoke of the tendency nowadays toward shorter hours and and referred to mechanics who work eight hours a day. This he considered in the line of progress. The early closing makes it possible for the employe and employer to be stronger and brighter for the next day's work. The speaker thought that, as far as possible, clerks and all employes should have as much of the evening to themselves as possible.

He referred to the women clerks and entered a plea for shorter hours for them. The early closing, he said, keeps the crowds off the streets so that persons may have time for rest and healthful recreation. He likened the streets week-day evenings to a Sunday evening, and he was inclined to believe that temptations are less.

He urged his hearers to be reasonable and rational and to do unto others as they would like to be done by. He said that the remedy is largely with the class that is contending for shorter hours, and he asked those present to see that they make it no necessity for longer hours.

ALL ARE INTERESTED.

In The Entertainment at The Casino For Thursday Evening.

Much interest is being manifested in the forthcoming entertainment at the Casino Thursday night, in which Charles Battell Loomis, the author-humorist, and Miss Sally Frothingham Akers and her "singing Girls" appear, under the direction of Major J. B. Pond.

Mr. Loomis is known all over the country by his contributions to the Century, Harper's, Puck, Life, The Saturday Evening Post of Philadelphia, and many other periodicals. His long series of fairy tales for people of all ages which ran for nearly a year in the New York Sun under the title of "Yankee Enchantments," and his European series, "Some Americans Abroad," in the Century, brought him many new readers who will be desirous of hearing him on the lecture platform, for he is as charming with his voice as with his pen.

The selections of Miss Akers and her beautiful associates will be new and novel. They are said to be very superior vocalists and have caused a furore wherever they've appeared. Reserved seat sale now progressing at "The Apothecary's"—Armstrong.

TWENTY-FIVE YEARS AFTER.

Many of The Bridal Party Will be at The Golden Wedding.

Mr. and Mrs. Isaac Serves, of Somerville, will celebrate their golden wedding anniversary tomorrow. It is expected that several persons from this city will attend. John S. Wikoff, of Richmond street, was Mr. Serves' best man, and he has been inivited to join in the celebration. The bridemaid is dead, but the maid-of-honor, a sister of Mr. Serves, is living in Newark, and she will also be present. A large number of invitations have been issued for the affair.

Missionary Tea.

A missionary tea will be given at the home of Rev. Dr. and Mrs. Cornelius Schenck, 904 West Front street, next Thursday afternoon from 3 to 6 o'clock. The women of Trinity Reformed church are cordially invited to attend.

Relief Corps Entertainment.

The members of Winfield Scott Relief Corps, No. 10, will give an entertainment in G. A. R. Hall, Friday evening, November 22.

To Install New Organ.

The new organ recently purchased for All Soul's church will be put in position this week. It was built by a Brooklyn firm.

QUIET WEDDING.

Marriage of Miss Belle Price and Russell Smith, of Princeton.

A very quiet wedding took place this morning at the home of William Price, of Lincoln place, when his daughter, Miss Belle Price, became the wife of Russell Smith, of Princeton. The ceremony was performed by Rev. Cornelius Schenck, Ph.D., pastor of Trinity Reformed church, in the presence of immediate relatives and a few intimate friends.

The young people were unattended. Miss Price was attired in a traveling gown and carried roses. Immediately after the ceremony Mr. and Mrs. Smith left for Princeton, where they will reside and at which place the groom is in business.

MANY PRESENT.

All Found Men's Meeting at Y. M. C. A. Yesterday Afternoon Very Interesting.

The meeting at the Y. M. C. A. yesterday afternoon, conducted by Thos. F. Graham, was largely attended. Interest was added to the meeting through the presence of Joseph Fisher, of Newark, who sang a solo and gave his testimony.

Mr. Fisher first attended a religious meeting at the Y. M. C. A. at Newark eight years ago in response to an invitation given him on the street. This was the means of his being converted, and he immediately resigned his position as collector tor a brewery firm. He has since been an active Y. M. C. A. worker.

BIBLE DAY.

Observed by Sunday-school of Park Avenue Baptist Church.

"Bible Day" was observed by the Park Avenue Baptist church Sunday-school yesterday. There was a special programme consisting of music, readings all bearing on the Bible. A quartette, consisting of Miss Elsie Giles, Miss Adelaide Runyon, Harry Cuming and Roland Treadwell, sang two selections. Miss Elsie Giles sang a solo, "The Blessed Bible," and Miss Cora Brokaw gave a reading. The committee in charge consisted of Miss Adelaide Runyon, Clinton Hall, Harry Cuming, Aaron Thompson, Jr., William Sebring and Hervey Doane.

SUDDEN ILLNESS.

Donald McInnis Was Stricken With Appendicitis Yesterday Morning.

Donald McInnis, of West Third street, was taken suddenly ill yesterday morning with a severe attack of appendicitis. He was hurried to Muhlenberg Hospital and an operation was at once performed. It was one of the worst cases the physicians have had to deal with in some time. The patient is recovering nicely.

Mr. McInnis had absolutely no warning of the impending trouble and Friday evening participated in the Pythian parade without any apparent ill effects. He was also about as usual Saturday.

DEATH OF MRS VANNEST.

Passed Away at Home of Her Son, Gilbert H. VanNest, Yesterday.

At the ripe age of seventy-three, Mrs. Sarah A. VanNest died yesterday at the home of her son, Gilbert H. VanNest, of Whitewood avenue. The cause of death was heart failure.

For some years Mrs. VanNest has resided with her son, the only other child being Mrs. Mary Perine, living at Oak Tree. She was a consistent member of Trinity Reformed church. Rev. Dr. Cornelius Schenck will conduct the funeral service at the house tomorrow afternoon at 2 o'clock. Interment will be made in Hillside cemetery.

Japanese Tea Party.

The Japanese Tea Party is the title of the principal part of the entertainment to be given in Saengerbund Hall tomorrow, Wednesday and Thursday evenings, under the auspices of the members of St. Joseph's church. The bazaar will also be an attraction.

Quarantine Removed

Borough Health Inspector Pangborn removed the quarantine from the house of James F. Brown, of Stone street, this morning. A young son of Mr. Brown has recovered from an attack of diphtheria. The premises were thoroughly fumigated.

Isaac Smalley Very Low

Isaac Smalley, of East Front street, is very low and his death is momentarily expected. He went fishing last Friday at New Market, and early Saturday morning he suffered a paralytic stroke. He was found in bed helpless.

Woods Afire.

The woods near Belvidere avenue, in Netherwood, were afire last night. The conflagration could be seen a great distance. There is no knowledge on the part of the people residing in the neighborhood as to the origin of the flames.

SATURDAY WAS GREAT DAY FOR FOOTBALL.

Plainfield Elevens Participated in Some Exciting Contests on The Gridiron.

ROSEVILLE DEFEATED ALIS.

LEAL'S SCHOOL WON EASILY FROM A DOBBS FERRY SCHOOL.

Local Association Team Beaten by Boys From The Oceanic—Alis Second Went Down to Defeat by Westfield School Boys.

The devotees of football were out in force Saturday afternoon for several exhibitions of the game, both Rugby and association. The Leal's School eleven had an easy thing in the team from the McKenzie Academy. The Alis Second met a worthy foe from Westfield. The Alis A. A. succumbed to the Roseville F. C. at Roseville. An exciting game of association football resulted in the defeat of the local team by the boys from the S. S. Oceanic.

LEAL'S SCHOOL, 48; MACKENZIE ACADEMY, 5.

The Leal's school eleven had little difficulty in rolling up a score against the team from Mackenzie Academy, of Dobbs Ferry, N. Y., in a game played on the Hope Common gridiron, Saturday afternoon. As it was the final score stood 48 to 5 at the end of the game, but the defeat would have been even greater had not the home team resorted to a kicking game in the second half in order to give the visitors a chance to get hold of the leather.

The Leal's boys outweighed the Mackenzie players, but it should also be said that they demonstrated far greater ability in the game as it should be played. It was easy for the Leal's half backs to smash through the visitor's line at any point and speed down the field for a touchdown.

Donald McGee set the pace within three minutes after the kick off, when he made a touchdown on a run from the centre of the field Ralph Schoonmaker kicked the goal. William Schoonmaker repeated the performance from the Mackenzie's forty yard line about two minutes later, but his brother Ralph failed to send the ball between the bars Then followed two more touchdowns, both made by Ralph Schoonmaker, one on a dash of seventy yards and the other on a run of but ten yards less. He also kicked one goal from a touchdown.

Towards the end of the half the Leal's boys got the ball up the field on a punt dangerously near the Mackenzie goal line, and the visitors' full back attempted to kick, but was thrown and he fumbled the ball. Right tackle Baird, of the Dobbs Ferry team, fell on the pigskin behind the line, and two more points were added to the home team's score by this safety.

At the end of the first half the score stood 24 to 0. When the second half began the home team decided to play an open game in order to give the visitors a chance. Throughout the half kicking was the feature, but it did the Mackenzie players little good. Donald McGee and Ralph Schoonmaker each carried the ball over the visitors' line, and each kicked two goals. In order to make the half a trifle more interesting the Leal's team resorted to attempts at goals from the field and one ended disasterously. The kick fell short, the ball rolling over the line. Quick as a flash Vail, of the visitors, grabbed the pigskin and shot down the field, planting the bal safely behind the Leal's goal posts. West failed to kick the goal.

The line up:

Leal's.		Mackenzie.
M. Perkins	right end	Wile
Whiteside	right tackle	Baird, capt.
Abbott	right guard	Bemsen
Minford	centre	Falk
Rogers	left guard	Davidson
O Perkins, Knox	l. t.	Von Wedell
Hall	left end	Dreyfus
W. Sch'onmaker	quarter	West
D. McGee	right half	Mackenzie
R. Sch'onmaker	left half	Heermance
Biglow	full back	Vail

Touchdowns—Ralph Schoonmaker, (4); Donald McGee, (3); William Schoonmaker, Vail. Goals from touchdown — Ralph Schoonmaker, (4); Donald McGee, (2). Safety—Baird. Referee—A. Willis West. Umpire—E. C. Noyes, of Dobbs Ferry. Timekeepers—R. A. Skinner, of Dobbs Ferry, and H. Mellick, of Plainfield. Linesmen—Robert, of Plainfield, and Alexander Mackenzie, of Dobbs Ferry. Time of halves—Twenty and fifteen minutes.

LINCOLN GRAMMAR SCHOOL, 11; ALIS SECOND, 0.

A snappy game was played between the Lincoln Grammar School eleven, of Westfield, and a local aggregation calling itself Alis Second, on the Hope chapel common, Saturday afternoon. The visitors administered a defeat to the Plainfielders to the tune of 11 to 0.

The game preceded a contest between the Leal and Mackenzie School teams, and because of the short time allowed for this contest the two halves were merged into one of thirty-five minutes' duration without time between. During the whole game the Plainfielders were on the defensive. The Westfield backs broke through the Alis Second line wherever they pleased. Standing out as a feature of the contest was the remarkable tackling of the visitors.

Glick, the left end of the Westfield team, made the first touchdown on a long run and Wilcox, the visitors' fullback, went over the goal line for another as a result of steady hammering of the Alis Second's line. Wilcox kicked but one goal on the two opportunities offered.

The line up:

Lincoln Grammar.		Alis Second.
Ortleb	right end	Linn
Squires	right tackle	Bingaman
Trainer	right guard	Lewis
Dewey	centre	Helyer
Reese	left guard	Demarest
Tice	left tackle	Miner
Gluck	left end	VanAuken
Harviston	quarter	Phillips, capt
Arnold	right half	McVoy
Tice	left half	Thayer
Wilcox, capt.	full	Emmons

Touchdowns—Gluck, Wilcox. Goals from touchdown—Wilcox Referee—Bert Myer. Timekeeper — Martin Dewey. Time of halves—Twenty and fifteen minutes.

ROSEVILLE F. C., 5; ALIS A. A., 0.

The Alis A. A. boys, of this city, met defeat at the hands of the crack Roseville Field Club eleven on Amphere Field, Roseville, Saturday afternoon. While the teams were fairly well-matched as to weight, Roseville's superiority in team play was what turned the tide in its favor.

Cuming's work around the end and Rapalje's line bucking were the chief causes for Alis' gains. Jacobus, of the home team, made the star play of the afternoon, a thirty-yard run around the end.

Roseville kicked off in the first half, but as Alis could not gain T. Smith punted. Waring caught the oval, but was thrown without a gain. On the first play Roseville fumbled and lost the ball, but recovered it a moment later by a fumble of Cuming. The ball was on Roseville's forty-yard line and Roseville started to carry it down the field. Line plunges by Price, Briggs and Edmonston gained thirty-five yards, which brought the ball to Alis's thirty-five-yard line. Jacobus got round the end on the next play and was downed on Alis's five-yard line. Roseville was held for two downs, but on the third attempt Edmonston went over the goal line for a touchdown. Waring missed the goal. Score: Roseville 5, Alis 0.

T. Smith kicked off, and Roseville was carrying the ball down the field and had it on Alis' forty-yard line when time for the first half was called.

T. Smith kicked off in the second half to Joerschke, who made no gain. Roseville started line-bucking, but was held for downs on Alis' forty-yard line. Waring attempted a drop kick, which fell short, and Alis got the ball. After being unable to gain, G. P. Smith punted, and Roseville on successive end runs carried the ball to Alis' five-yard line, where they lost it on downs. Alis gained only five yards and an attempted kick being blocked, Roseville got possession of ball on Alis' ten-yard line, but being unable to gain, Waring again attempted a drop kick. The ball went over Alis' goal line and G. P. Smith kicked it out from the twenty-five-yard line. After a couple of plays Waring kicked and Alis had carried the ball to the middle of the goal when time was called.

The line up:

Roseville Field Club.		Alis A. A.
Muir	left end	H. Smith
Briggs	left tackle	Rapalje
Edmonston	left guard	Pike
Joerschke	centre	Davis
Cotton	right guard	Giddis
Courter	right tackle	Waring
Jacobus	right end	Cathcart
(Johnson)		
Waring	quarter back	Phillips
Hill	left half back	Woolston
(James)		
Mayhew	right half back	Cuming
Price	f. b.	T. Smith-G. P. Smith

Score—Roseville 5, Alis 0. Touchdown—Edmonston. Referee—Marker, of Roseville Umpire—Smith, of Alis. Linesmen—Erler, of Roseville; Williams, of Alis. Timekeeper—Dickinson, of Roseville.

OCEANIC, 4; PLAINFIELD, 2.

Lovers of association football in this city were witnesses Saturday afternoon of another exciting game when the local team met and was defeated by the eleven from the steamship Oceanic. The score was 4 to 2.

The steamship team, during its brief

[CONTINUED ON PAGE 5

NORTH JERSEY CONFERENCE.

INTERESTING SESSION AT CONGREGATIONAL CHURCH TOMORROW.

Fall Meeting of Northern New Jersey Conference of Congregational Churches to be Held Here.

The fall meeting of the Northern New Jersey Conference of Congregational churches will be held in the Congregational church, of Plainfield, tomorrow.

The morning session will begin at 10 o'clock. At 10:30 there will be a discussion of "The Problems and Possibilities of the Small Suburban Church." At 11:25 "Impressions of the National Council" will be given by Rev. Dr. A. H. Bradford, moderator of the council, and by Rev. Messrs. Brown and Jones, delegates.

At 2:30 Dr. Wm. A. Rice, of Newark, will give an address on "The Duty of the Pulpit in the Suppression of Anarchy." At 3 o'clock Rev. Howard S Bliss, of Upper Montclair, will present a paper on "The Problem of the Boy." A discussion will follow.

The public is invited to these meetings. The afternoon session will be of special interest to the general public. Parents and teachers of boys will find it profitable to hear the address on "The Problem of the Boy," in which Mr. Bliss will present some of the results of the recent study of the young mind.

PLANNED HER OWN FUNERAL.

Mrs. Waldemar Christofferson Passed Away Yesterday After Long Illness.

After an illness extending over a year, Mrs. Waldemar Christofferson passed away at her home on Richmond street yesterday morning. She had been a sufferer from throat trouble for a long time and several times during the past few months her death had been momentarily expected. During a convalescent period recently she made all plans for her own funeral service.

Mrs. Christofferson was fifty-six years old and resided in this city since 1883. She was an earnest church worker and has been identified in this way during her entire residence in this city. She leaves besides her husband, three daughters, the Misses Nellie, May and Cornelia Christofferson, all of whom reside in this city, and one son, Victor Christofferson, of Brooklyn.

The funeral services will be held Wednesday morning at 11 o'clock. Interment will be made at Hillside.

CHESS TOURNAMENT.

Handicaps in Event at Y. M. C. A. Have Just Been Announced.

A chess tournament has been arranged at the Y. M. C. A., in which two games a week will be played with the intention of finishing the match in six weeks. Clarence L. Murphy is the handicapper.

The arrangement is as follows: Class A—Oregar and Stevens; class B—VanArsdale and Whitall; class C—Cranston and Denton. Class A gives class B kings bishop's pawn and move; class A gives class C king's pawn and kings bishops pawn, but retains first move; class B gives class C kings bishop's pawn, but has first move.

On the Warpath.

The Councilmanic steet committee is after the property owners in this city who should lay sidewalks but have refused to pay any attention to notices sent them. It is the purpose of the committee to lay these walks and charge the expense against the property owners. In the opinion of the committee there should be a substantial walk in front of every property, and board walks are considered worse than no walk at all.

Dropped in to Help.

Miss Anna Metler, of West Second street, was given an agreeable surprise Friday evening, by twenty of her young friends who called to assist her in celebrating her birthday. The hours passed quickly in playing games, after which refreshments were served. Guests were present from Somerville, Westfield, New Market, Oak Tree and this city.

Talk of Public Meeting.

At the meeting of Central Lodge, Ancient Order United Workmen, Thursday evening, it is likely arrangements will be made for a public meeting to be held soon.

Next Council Meeting.

Unless a special meeting of the Common Council is called for this month that body will not meet again until Monday, December 2, the time for the regular session.

To Ride the Goat Soon.

At the meeting of Franklin Council, No. 41, Jr. O. U. A. M., last week several propositions for membership were received. They will be initiated soon.

—Use Press want ads.

PUTTING THE EMPHASIS IN THE RIGHT PLACE

Sermon to Young Men by Rev. Cornelius Schenck at Trinity Reformed Church.

WHERE EMPHASIS SHOULD BE

TOO MANY YOUNG MEN DEVOTE ENERGIES TO TEMOPORAL MATTERS.

Fritter Away Strength and Energy on That Which is Secondary—A ways a Chance to Put Forth the Best Effort in Life.

Rev. Dr. Cornelius Schenck, pastor of Trinity Reformed church, preached a sermon last evening to young men in support of the Y. M. C. A. Previous to the discourse, F. E. Smith read a statement from President Cahoone, of the association, setting forth some of the work accomplished during the past year. The thirty-fifth year of the association's existence commences this month.

Dr. Schenck took for his text, "But seek ye first the kingdom of God, and His righteousness; and all these things shall be added unto you." The subject of the sermon was "Is the Emphasis Misplaced?" The pastor said that many young men fritter away their strength and energy on that which is secondary, when primary matters should be considered.

How is it possible to misplace emphasis in life? said Dr. Schenck. "There is always a chance to put forth the best effort in life. The Jew in the time of Christ put his emphasis on the good, but when Christ came He had something better to offer. The Jew was satisfied, however, with the good. Many young men do the same thing. They place the accent in the wrong place. The young man joins the church. That is good, but there is something better. Many young men misplace the emphasis when they devote their entire time to getting on in the world. There are people who labor solely for that purpose, to get money.

"When the cares of the world absorb everything else, then the emphasis is misplaced, and when one spends his days in a desire to laugh and be amused, the accent is in the wrong place. Instead of the question being 'What are we interested in?' it should be 'What ought we to be interested in?' Don't make the last things first. "Seek first the kingdom of God.' Let nothing else come between you and that which is essential above all else.

"Life is short and eternity is long. Seek the real treasures, the 'Pearl of Great Price,' and other things will come in their natural order. Let Jesus Christ be first. It does not make a man small to be a Christian. Seek Christ and put the emphasis where it belongs and, then when you die, your life will be a glorious success."

DESERVED THANKS.

James M. Seymour and S. F. Childs Write to The Farmer Orator.

Deserved credit has been given James E Martine, the silver tongued "Farmer Orator," by Hon. James M. Seymour and Hon. Samuel S. Childs, for the work accomplished by the Plainfielder in the recent campaign. Mr. Martine spoke every evening during the campaign and his services were always at the call of the Democratic State committee. Some evenings he made as many as three speeches before audiences in as many towns. Both the candidates named have written Mr. Martine expressing their thanks for the services rendered.

Speaks as Well as He Writes.

Tickets are now on sale at Armstrong's Pharmacy for Max O'Rell's lecture Monday evening, November 18, at 8 o'clock. No extra charge for reserved seats. The object for which the lecture is to be given is a good one, but every one should hear Max O'Rell for his own worth and for individual pleasure. Some authors write better than they speak. Max O'Rell is equally good in both.

Anniversary Service.

The anniversary service of the Woman's Board of Home Missions of the Reformed church of America, will be held in the Madison Avenue Reformed church, corner Fifty-seventh street, New York, Wednesday. There will be morning and afternoon services. The list of speakers include Rev. Frank Hall Wright, the missionary of the Reformed church to the Indians.

—Try a pound of Rockdale print or creamery butter, to be had of Neuman Brothers.

ITEMS OF GENERAL INTEREST.

LOCAL NEWS NOTES FOR ALL CLASSES OF READERS.

Picked Up Here and There and Recorded for the Benefit of Press Patrons.

—Minerva Temple, No. 4, Rathbone Sisters, will meet tomorrow evening.

—Stone Square Lodge, No. 38, F. and A. M., will hold a communication tonight.

—Plainfield Council, No. 711, Royal Arcanum, will hold a regular meeting this evening.

—Jerusalem Chapter, No. 24, R. A. M., will hold a regular communication Thursday evening.

—There will be initiation at the meeting of Friendship Lodge, Daughters of Rebecca, Thursday evening.

—The contract case of French against Zimmerman is returnable in Justice Nash's office November 15.

—There will be initiation at the meeting of Freedom Castle, Knights of the Golden Eagle, tomorrow evening.

—The regular meeting of the Consistory of Trinity Reformed church will be held in the church Thursday evening.

—The Christian Endeavor Society meeting at Trinity Reformed church this evening at 8 o'clock will be led by B. W. Hand.

—Winfield Scott Post, No. 73, G. A. R., will hold a regular meeting tomorrow evening. Every member is urged to be present.

—All members of Company K are requested to be present at the meeting to be held this evening. Business of importance is to be considered.

—The latest styles in millinery are always to be found at Bonn's on West Front street. This house is always up to date and the goods are reliable.

—The surplus dirt collected on Plainfield avenue in building the storm sewer has been used on West Second street to fill in holes and slight impressions.

—The sacrament of the Lord's Supper will be celebrated at Trinity Reformed church December 1. Persons desiring to unite with the church will be received.

—Thomas S. Graham, the Scotch evangelist, will be present and speak at the prayer meeting service to be held at Trinity Reformed church Wednesday evening.

—Mr. Goode, of Westfield, has secured the position at Woodull & Martin's store, formerly held by Frank Marcley. The latter may accept a position with a Buffalo house.

—Frank VanWinkle, of North avenue, has ordered a complete stock of photographic supplies and they will be received in a few days. He has fitted up a dark room in his store for amateur photographers.

—Mr. and Mrs. William Cadmus and son, of New York, have taken up their residence in the borough. Mr. Cadmus formerly worked at Wanamaker's store, and he expects to get a position soon in another large house.

—There will be a sermon preached to the Calvary Baptist church Sunday-school on the fourth Sunday evening by the superintendent, Geo. H. Jones. Subject: "Tekel." Mrs. Whilington, chairman; Bell Cary, secretary.

AT THE THEATRES.

Newark's newest playhouse, which that enterprising manager, F. F. Proctor, is building at Park place and North Canal street, is being rushed along with wonderful rapidity.

It is now only a question of a few short weeks before the decorators shall have finished their labors and the exact date of opening will soon be announced. This will certainly be considerably ahead of the Christmas holidays.

The theatre is being built for Mr. Proctor by the Lawyers' Building Company, composed of Newark's wealthiest and most enterprising business men. It will be the handsomest theatre in the eastern States outside of New York city.

The completed building will represent an outlay of nearly a quarter of a million. The interior will be finished in costly marbles and onyx; the floors will be of mosaic tile and the retiring rooms will amaze most playgoers.

It may be definitely announced that the scale of prices will be very low, a matinee will be given every day in the week and that high class vaudeville will form the character of the inaugural entertainment.

Modern Surgery Surpassed.

"While suffering from a bad case of piles I consulted a physician who advised me to try a box of DeWitt's Witch Hazel Salve, "says G. F. Carter, Atlanta, Ga. "I procured a box and was entirely cured. DeWitt's Witch Hazel Salve is a splendid cure for piles, giving relief instantly, and I heartily recommend it to all sufferers." Surgery is unecessary to cure piles. DeWitt's Witch Hazel Salve will cure any case. Cuts, burns, bruises and all other wounds are also quickly cured by it. Beware of counterfeits. L. W. Randolph.

IN THE REALM OF SOCIETY.

PERSONAL JOTTINGS COLLECTED IN CITY AND BOROUGH.

Daily Doings of Plainfielders and Their Guests Carefully Collected and Tersely Told.

Mrs. Saxton, of East Fourth street, is improved from a recent severe illness.

Mrs. Kelly, of New street, has returned from a visit with Jersey City friends.

Miss Bessie Keaton, of this city, has been visiting Miss Emma Dickson, at Willow Grove.

Miss Grace Hurtt, of Somerset street, is spending a week with friends at Manasquan.

Mrs. George H. Babcock, of West Eighth street, is much improved from a recent illness.

Mrs. Cadmus, of Craig place, has been spending several weeks with friends at Cranford.

Miss Nancy Lawson, of Salem, Mass., formerly of Plainfield, is visiting friends in this city.

Mrs. E. M. Bodman, of East Seventh street, is stopping with friends in New York for a short time.

T. J. Carey, formerly of Plainfield, but now of New York, has been spending a few days in Plainfield.

Mrs. James Atwood, of Trenton, has been visiting Mr. and Mrs. W. C. Smith, of Grandview avenue.

Mr. and Mrs. George White, of Washington Park, have been entertaining company from Millstone.

Mr. and Mrs. M. Powers, of South avenue, are entertaining her cousin, Rev. John W. Boach, of New York.

Mr. and Mrs. Leonard VanCamp, of the borough, have returned from a visit with friends at South Branch.

Mr. and Mrs. Booth, returned missionaries from Africa, are spending a short time in Plainfield with friends.

Thomas Hanna, assistant to Warden Charles Dodd, of Elizabeth, has been visiting friends in town for a short time.

Mrs. Henry Laing, of Elizabeth, has returned home after a visit with Mr. and Mrs. B. W. Hand, of West Second street.

Miss Emma Stratton, of East Fifth street, is steadily improving from an operation on her eyes, which was performed in New York.

Mrs. George V. Tunison, of Somerville, has returned from a visit with her cousin, Mrs. Sarah Schenck Moon, of Grandview avenue.

Mrs. John R. Marsh, of Scotch Plains, and Mrs. Loftus Hollingsworth, of Philadelphia, were the guests of Mrs. A. B. Darby, of Grove street, Friday.

Mr. and Mrs. Sidner and son, Alvah Sidner, of Newark, spent Sunday at the home of the Misses Lacey, LaGrande avenue. Alvah Sidner is assistant organist at the Belleville Avenue church, Newark.

Reliable and Gentle.

"A pill's a pill", says the saw. But there are pills and pills. You want a pill which is certain, thorough and gentle. Mustn't gripe. DeWitt's Little Early Risers fill the bill. Purely vegetable. Do not force, but assist the bowels to act. Strengthen and invigorate. Small and easy to take. L. W. Randolph.

Grand Army Meeting.

Winfield Scott Post, No. 73, G.A.R., will meet in regular session tomorrow evening. At the meeting to be held November 26, there will be nomination of officers and on the first meeting night in December the election will be held. The annual inspection will take place this month.

Wants Judgment.

Lawyer Robert M. Clark went to Trenton today to argue for the privilege of entering judgment against the Elizabeth, Plainfield and Central Jersey Street Railway Company for several clients whom he represents.

Has an Auto Now.

Former Mayor Alexander Gilbert, of West Eighth street, has joined the ranks of the automobilists in this city. He may now be seen riding about in a handsome two-seated gasoline runabout.

Building on Fifth Street.

The work on two houses, which John D. Kitchen, of the borough, is building on West Fifth street, is progressing well. Both are now enclosed and the plasterers will soon commence work.

Interesting Figures.

At the recent State convention of Baptists the reports showed that $532,691.35 was raised last year in the State for all purposes. The net gain in membership was 950.

Gift to Rutgers College.

(Special to the Daily Press.)

New Brunswick, Nov. 9.—Miss Helen Gould has given $25,000 to Rutgers College, and the money has been made available for use this season.

—Lucetta Council, Daughters of Liberty, will hold an important meeting Wednesday evening.

—Mrs. Washington, of Plainfield avenue, underwent an operation for appendicitis at the hospital Friday.

ASTHMA CURE FREE!

Asthmalene Brings Instant Relief and Permanent Cure in All Cases.

SENT ABSOLUTELY FREE ON RECEIPT OF POSTAL.
WRITE YOUR NAME AND ADDRESS PLAINLY.

There is nothing like Asthmalene. It brings instant relief, even in the worst cases. It cures when all else fails.

The Rev. C. F. WELLS, of Villa Ridge, Ill., says: "Your trial bottle of Astamalene received in good condition. I cannot tell you how thankful I feel for the good derived from it. I was a slave, chained with putrid sore throat and Asthma for ten years. I despaired of ever being cured. I saw your advertisement for the cure of this dreadful and tormenting disease, Asthma, and thought you had overspoken yourselves, but resolved to give it a trial. To my astonishment, the trial acted like a charm. Send me a full-size bottle."

Rev. Dr. Morris Wechsler,
Rabbi of the Cong. Bnai Israel.
NEW YORK, Jan. 3, 1901.

DRS. TAFT BROS.' MEDICINE CO.,
Gentlemen: Your Asthmalene is an excellent remedy for Asthma and Hay Fever, and its composition alleviates all troubles which combine with Asthma. Its success is astonishing and wonderful.
After having it carefully analyzed, we can state that Asthmalene contains no opium, morphine, chloroform or ether.
Very truly yours,
REV. DR. MORRIS WECHSLER.

AVON SPRINGS, N. Y., February 1, 1901.

DR. TAFT BROS. MEDICINE CO.
Gentlemen: I write this testimonial from a sense of duty, having tested the wonderful effect of your Asthmalene, for the cure of Asthma. My wife has been afflicted with spasmodic asthma for the past 12 years. Having exhausted my own skill as well as many others, I chanced to see your sign upon your windows on 130th street, New York, I at once obtained a bottle of Asthmalene. My wife commenced taking it about the first of November. I very soon noticed a radical improvement. After using one bottle her Asthma has disappeared and she is entirely free from all symptoms. I feel that I can consistently recommend the medicine to all who are afflicted with this distressing disease.
Yours respectfully, O. D. PHELPS, M. D.

DR. TAFT BROS. MEDICINE CO. February 5, 1901.
Gentlemen: I was troubled with Asthma for 22 years. I have tried numerous remedies, but they have all failed. I ran across your advertisement and started with a trial bottle. I found relief at once. I have since purchased your full-size bottle, and I am ever grateful. I have family of four children, and for six years was unable to work. I am now in the best of health and am doing business every day. This testimony you can make such use of as you see fit. Home address, 235 Rivington street, S. RAPHARL,
67 East 129th street, New York City.

TRIAL BOTTLE SENT ABSOLUTELY FREE ON RECEIPT OF POSTAL.

Do not delay. Write at once, addressing DR. TAFT BROS. MEDICINE CO., 79 East 130th Street, N. Y. City.

SOLD BY ALL DRUGGISTS. 8 29 6m

Women's High Grade Kid Gloves

And a Low Price, 1.00.

We place on sale about 200 pairs genuine Kid Suede Gloves to be sold at 1.00 a pair. These are gloves of an exceptionally fine quality, finely finished and fully guaranteed. Colors are modes and greys; one pearl clasp fastening. Gloves like these are usually sold in most stores at 1.50, and in some stores at 1.25.

LEDERER'S.

A POSTAL CARD

from any Confectioner, Druggist or Grocer handling or desiring to handle a fine line of Candies in bulk or packages, will bring one of our salesmen with full particulars.
Ready now for winter trade.

R. Bealshaw

151 & 157 Market St.
677 Broad St. Tel. 397.
NEWARK, N. J. m th

GEO. O. STEVENS FRED J. HARRIS F. A. WEBB W. D. MANNING
CONSUMERS' COAL CO. OF PLAINFIELD
747 WEST FRONT STREET 225 MADISON AVENUE 929 SOUTH AVENUE
BEST LEHIGH COAL Telephone 66

FOWLER, THE EAST FRONT ST. Confectioner.

131 EAST FRONT STREET.

Home-made Candies fresh every hour. Sunday-schools and parties supplied with pure goods at the lowest prices. Ice Cream and Ices and Hot Soda. Customers are invited to see goods made in my shop. 131 EAST FRONT STREET.

CANDY at CAMPBELL'S. 112 W. FRONT ST.

Expert Help. Clean Store, Newly papered and painted. HOT SODA.
Peanut Brittle, 8c BEEF TEA BULLION.
Mexican Kisses, 25c Mixed Chocolates, 21c HOT CHOCOLATE.
Peppermint Creams, 9c We make them all. We occupy entire building.

THURSDAY & SATURDAY SPECIALS.

Wm. Hand & Son,
Moving Vans AND Storage Warehouse
FOR FURNITURE, PIANOS, ETC.
136 East Second Street,
PLAINFIELD, N. J.
Telephone 602.
TRUCKMEN and RIGGERS.
STAGES and SLEIGHS for PICNICS and PARTIES.

ANDREW LOVE, Jr.
(SUCCESSOR TO D. S. ROBERTS).
Livery, Boarding, Sale and Exchange
STABLES.
Office 115 E. Second St.
Telephone Call 1474. Plainfield, N. J.
Calls promptly attended to day or night.

$3.98 and $4.98 SUIT AND OVERCOAT SALE.

We are offering to the people of Plainfield and vicinity an unlimited assortment of men and boys' Suits and Overcoats at prices never before equaled in the history of Plainfield.

We are selling the entire stock of our Wholesale House, 740 Broadway, New York, at one third less than the actual cost to manufacture. You only have to see them to appreciate the immense values we are offering.

Men's All-wool Cheviot and Fancy Worsted Suits, finely made and trimmed, at - - - 3.98
Men's Suits—The new Military styles, in Oxford greys, olive green, black and blue cassimere and cheviot cloths, color guaranteed, - - - - 4.98
Men's Black and Blue Beaver and Grey Melton Overcoats, all wool, in all the new styles - 4.98

A complete line of Underwear and Men's Furnishings at the same low prices The new Panama Style Hats, all colors, at $1.00. 7 new patterns in our famous 98c Pants.

WERNER'S CLOTHING HOUSE
206 West Front St See Window Display

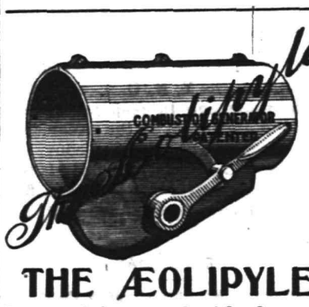

THE ÆOLIPYLE

Saves coal, increases heat for furnaces, hot water heaters, low pressure boilers, stove or range. 30 days' trial.
For information, etc., address

F. E. Bettman, Agent,
14 Willow Avenue,
10 31 6 eod Plainfield.

SHERIFF'S SALE—In Chancery of New Jersey. Between Thomas J. Roberts, complainant, and Preston G. Taylor et als., defendants. Fi. fa. for sale of mortgaged premises.

By virtue of the above stated writ of fieri facias, to me directed, I shall expose for sale by public vendue, at the Court House, in the city of Elizabeth, N. J., on

WEDNESDAY, THE SIXTH DAY OF NOVEMBER, 1901,

at two o'clock in the afternoon of said day, all those certain tracts, lots or parcels of land and premises, hereinafter more particularly described, situate, lying and being in the township of Westfield, in the county of Union and State of New Jersey. The same being lot number three (3) on "Map of building lots of Peddie and Harrison, at Westfield, New Jersey":

Beginning at a stake at a point where the northerly line of Kimball avenue intersects the easterly line of Mountain avenue; thence along the line of Kimball avenue northeasterly one hundred and sixty-five feet to a stake and corner of lot number ten (10) on said map; thence binding on the line of lot number ten (10) northwesterly eighty-five and six-tenths feet to the easterly rear corner of lot number four (4) on said map; thence binding on the line of lot number four in a southerly direction one hundred and fifty-two feet to the aforesaid line of Mountain avenue; thence southeasterly along the line of said avenue sixty-one and five-tenths feet to the place of beginning.

Being the same land and premises conveyed to Preston G. Taylor by Charles B. Peddie and Joseph B. Harrison and wives by their deed dated June 10, 1891, and recorded in the Clerk's office of Union county, in book 231 of deeds, pages 99, etc.

Also another tract described as follows. Also another lot: Beginning at a stake in the northwesterly line of Kimball avenue, said stake being the most easterly corner of lot number three (3) on said map; thence binding on the line of lot number three northwesterly eighty-five and six-tenths feet to a stake and the east corner of lot number four; thence binding on the line of lot number five (5) on said map in a northerly directly eighty-one and eight-tenths feet to the west rear corner of lot number eleven; thence binding on the line of lot number eleven southeasterly ninety-eight and six-tenths feet to the aforesaid line of Kimball avenue; thence along the line of Kimball avenue southwesterly seventy-five feet to the place of beginning. The said lots being numbers three and ten, on map of building lots of Peddie and Harrison, at Westfield, New Jersey.

ROBERT G. HOUSTON, Sheriff.
CLARENCE D. MEYER, Sol'r.
10 7 5m EDJ&PDP Adv. Fees—$12.60.

Over 100 Styles

Of woolens to select from, newest colorings, choicest fabrics.

A beautiful assortment of suitings to order at $18. Fall overcoats $15 up.

M. J. CASHIN
TAILOR. 125 Park Ave.

GARBAGE REMOVED

for 50 cents a month. Cans furnished, changed and cleaned for the following prices: 75c, $1.00, $1.50 and $2.00, according to size of cans. Ashes removed for 10 cents per barrel. For further information address

NOAH TERRY,
P. O. BOX 744. BETHERWOOD, N. J.
A postal will receive prompt attention.

Use Press Want Ads.

CAUGHT BY CONVICTS

Kansas Sheriff and Deputy Held by Escaped Prisoners.

RELIEF FORCE BOLDLY OUTWITTED.

Three of the Fort Leavenworth Desperadoes, Using Their Prisoners as Shields, Make Their Escape Between a Cordon of Police.

TOPEKA, Kan., Nov. 11.—Sheriff Cook and Deputy Sheriff Williams of this county were captured by two escaped convicts from the Fort Leavenworth military prison at Pauline, five miles south of Topeka, and held prisoners in the farmhouse of a man named Wooster for several hours. The convicts finally escaped between a line of police sent from Topeka to re-enforce the sheriff and are now at large. Both were slightly wounded. Wooster was badly wounded by one of the convicts when he tried to fire on them. Mrs. Wooster and Sheriff Cook were held before the convicts as a shield by the prisoners in making their escape. A posse is in pursuit.

At 2:30 o'clock yesterday afternoon some farmer boys near Pauline learned that the convicts were in the neighborhood. Hastily forming a posse, armed with target rifles, pistols and clubs, they gave chase. Neither of the convicts was armed, and they were unable to make a stand. Later Sheriff Cook and Deputy Williams arrived. Coming upon the convicts, both officers fired, wounding the men, but not disabling them.

The convicts then fled through a small opening in the timber and ran into the house of Farmer Wooster. Sheriff Cook telephoned to Topeka for assistance and then took up the chase. Thinking the convicts had run around the house, Cook darted through the open door, intending to surprise them at the rear door. But instead of this the convicts had gone into the house, and the officer almost fell into their arms.

Sheriff Cook was ordered to give up his gun, which he did. Deputy Williams by this time had reached the house and entered without knowing what had happened inside, and he, too, was made captive by the convicts.

In the meantime Chief Stahl of Topeka and eight officers were on their way. They arrived at the Wooster house an hour after the officers had been imprisoned. Chief Stahl immediately began negotiations with the convicts to give up their prisoners and to surrender themselves, but the convicts only laughed. Farmer Wooster then managed to get a gun and was about to make an attack on the convicts when one of them laid him low with a blow from the butt of a revolver taken from one of their captives. The convict broke Wooster's right hand and made an ugly gash in his head.

One of the convicts told Sheriff Cook that he would be killed if he made the slightest move looking toward their capture. In the meantime the police officers on the outside had surrounded the building, but were afraid to make a move for fear that Cook and Williams would suffer.

Mrs. Wooster had fainted during the excitement. She finally revived, and at 7 o'clock the convicts placed the woman and Sheriff Cook in front of them as shields and made for the door.

Then, after exacting a promise from the sheriff that he would not permit any of the officers outside to fire on them, they started for the open.

As they left the house, the frightened farmer, his wife and the submissive sheriff before them, the convicts passed between a cordon of police, who easily could have captured them, and started for the railroad track. The sheriff in turn had exacted a promise from the police that they would not molest the convicts, and they did not.

After covering a considerable distance down the track the convicts suddenly disappeared through a hedge fence, bidding the officers a mocking farewell. One of the police sergeants later said he could have easily touched the leading convict with his hand as he passed.

The convicts had secured a good start before the officers recovered from their surprise. Then some of the policemen wanted to pursue, but Sheriff Cook would not permit it, as he had promised the convicts immunity from arrest.

BEST FOR THE BOWELS

If you haven't a regular, healthy movement of the bowels every day, you're ill or will be. Keep your bowels open, and be well. Force, in the shape of violent physic or pill poison, is dangerous. The smoothest, easiest, most perfect way of keeping the bowels clear and clean is to take

EAT 'EM LIKE CANDY

Pleasant, Palatable, Potent, Taste Good, Do Good, Never Sicken, Weaken or Gripe; 10, 25 and 50 cent per box. Write for free sample, and booklet on health. Address 433
Sterling Remedy Company, Chicago or New York.

KEEP YOUR BLOOD CLEAN

Testing a Waiter's Patience.

"Do I have any odd people to wait on?" said the waiter. "Well, rather, and it isn't the cranks and particular sort of people who give the most trouble. They know what they want, and you can find out and give them good service. It's the fresh guys that get us riled. One fellow who comes in here regular and isn't bad on tips, either, gets me crazy. Every night when it's time for his dessert he says:

"'Waiter, have you any mince pie?'

"'Yes, sir,' I answers.

"'Is it good?'

"'Excellent, sir.'

"'Then bring me a portion of Camembert cheese,' he says.

"And he does this night after night. Sometimes he takes a table d'hote dinner, and then when I asks him if he wants roast chicken or stuffed veal he says: 'Yes, please.' He generally gets veal. I thought I had him once, but I didn't. He started his mince pie deal, and I says: 'Yes, sir, the Camembert is good,' and what does he do but say: 'Then I'd like a piece of cantaloupe.'

"Still, there's always a quarter in it for me."—N. Y. Commercial Advertiser.

Animals That Cast.

"In India, where I was a cornet of her majesty's hussars, I gave a good deal of attention to elephants," said Murray Garde, a salesman of automobiles, the other night. "What particularly interested me was the bold, original method an elephant has of getting down a hill when the gradient is too steep for walking. He sits calmly down on his hinderlands, you know, pushes off, and—bzz, bzz—he's at the bottom. It hurts, though. The friction, the inequalities of the descent, the tenderness of the hide, don't you know. But I only speak of this because the bears of your country remind me of it. The bears of Utah and Wyoming are the cleverest wild animals I have ever seen. They, too, slide down the precipices and the mountains, but they are more tender of themselves than the elephants. They cut bark from a tree with their teeth and claws in strips big enough to be sat upon comfortably, and on these toboggans they coast down the steeps of their wild country without any evil effects. A strange sight it is, I tell you."—Louisville Courier-Journal.

An Emperor's Genius.

Emperor William of Germany has proved himself a versatile genius, apparently at home in all sorts of fields of endeavor not usually associated with royalty. It is not surprising to note that he is giving close attention to the schooling of his children. While the crown prince is being initiated into student life at Bonn, the three younger boys, Eitel Fritz, August William and Oscar, are hard at work at Pleon, where they are subjected to a daily routine stricter even than that to which they are accustomed while at home. Every day they are up at 5:30, have their cold baths, then their breakfast and forthwith begin work. The eldest of the three younger brothers visits the first class of the cadet school, the second one attending the lower fifth and the third the upper third. They have made plenty of friends at school and take an active part in all the sports, being especially proficient in tennis and bicycling.—N. Y. Sun.

Confesses Bank Robbery.

ST. LOUIS, Nov. 11.—John Callahan, who was arrested in the Union Iron foundry after an attempt to hold up the night watchman, has confessed to Chief of Detectives Desmond that he was one of the three men who robbed a bank at Turon, Reno county, Kan., in October, 1899. After the safe was blown the money was divided among the trio. They then rode twenty miles on a Missouri Pacific handcar to make their escape. Callahan, who says his home is in Cleveland, declares that since the robbery he has not seen his comrades. The authorities of Reno county have been notified of the arrest.

American Schooner Seized.

LONDON, Nov. 11.—The Exchange Telegraph company has received a dispatch from Lisbon announcing that a Portuguese gunboat has seized the American schooner Nettie and Lottie at Horta, island of Fayal, Azores, for clandestinely conveying twenty-six emigrants who were trying to avoid military service.

Three Miners Killed.

DAVY, W. Va., Nov. 11.—John Isaacs and Homer Frowbell, white, and Tom Coleman, colored, all miners, were killed near here by the accidental explosion of several kegs of powder in a shanty.

FULL SATISFACTION.

Sultan Signs Irade Settling All French Claims.

SPECIAL CONCESSIONS ARE GRANTED

France Orders Resumption of Diplomatic Relations and Recalls Admiral Caillard—Considered a Brilliant Victory.

PARIS, Nov. 11.—The French foreign office has announced that the sultan has signed an irade for the execution of his engagements with the French government and that the Franco-Turkish dispute is now at an end.

Tewfik Pasha, Ottoman minister of foreign affairs, wrote a letter to M Bapst, councilor of the French embassy in Constantinople, notifying him of the signing of the irade, which, while settling the original French demands, accepts the fresh demands, as set forth in a dispatch to the Temps from Constantinople Friday, together with an additional clause by which the sultan pledges himself to consider as authorized in full right the foundations, extensions, constructions and repairs of the schools and religious and hospitable establishments which France may desire to carry out if the porte is advised of her intentions and makes no objections within five months.

France has thus received full satisfaction, and M. Delcasse on the receipt of M. Bapst's dispatch telegraphed him to inform Tewfik Pasha that diplomatic relations had been resumed and that M. Bapst should consider himself as regularly charged with the affairs of the embassy.

Instructions were also sent to Admiral Caillard at Mitylene to re-embark the marines and to return to Greek waters, which is understood to mean the vicinage of the island of Syra. Admiral Caillard will remain in the Levant some time longer.

M. Constans, the French embassador, will return to Constantinople very shortly.

The additional clause was conceded at the request of France in order to prevent future difficulties, such as the Turkish provincial authorities have often raised either on their own initiative or in consequence of instigation by the porte.

The Temps, which describes the result as "a brilliant victory for French diplomacy," says:

"The great merit of the government was in being able to restrict its action. Very serious difficulties might have arisen had France departed from her reserve. The favorable disposition shown to our representations abroad has been due to the fact that the civilized world has had opportunity during the last seven years to observe the progress of the anti-European movement in the sultan's councils. Frenchmen, Americans, Austrians, Italians and Britons have all been victimized by the sultan and his councilors. After the Armenian massacres and the successful war with Greece they thought everything was permitted to them.

"We hope the sultan will now understand his duties toward the civilized powers and toward his own subjects, unto whom he has taken solemn engagements which he has always disregarded. Otherwise Europe, which, thanks to the energetic action of France, is now able to reassume at Constantinople the authority she lost seven years ago, will applaud the initiative which the signatory powers of the Berlin treaty are reported to be about to take to extort from the sultan the execution of clauses too long fallen into disuse."

The Porte Settles Other Claims.

CONSTANTINOPLE, Nov. 11.—Baron de Calice, the Austro-Hungarian embassador, has secured from the porte a satisfactory settlement of several questions that were pending between Turkey and Austria-Hungary.

Iron Company Averts a Strike.

SCRANTON, Pa., Nov. 11.—The community is greatly relieved by the action of the Temple Iron company in reinstating the alleged blacklisted men and thereby averting a strike of its 5,000 miners. What prompted the company to change its position cannot be ascertained, as none of the officials will discuss the matter. District President Nicholls of the mine workers expressed the opinion today that the Temple company made the concession at the instance of the other big companies, who feared the possibility of a general strike being precipitated.

Men Thrown Out of Work by Fire.

PITTSBURG, Nov. 11.—The fire at the works of the Monongahela River Consolidated Coal and Coke company at Six Mile Ferry was less disastrous than at first reported. When the flames were finally subdued, it was found that enough of the works had been saved to reduce the loss from $100,000, as expected, to $25,000. Five hundred men will be thrown out of employment until the tipple is rebuilt.

Seven British Sailors Killed.

ATHENS, Nov. 11.—A terrible gun accident occurred Saturday on board the British battleship Royal Sovereign outside of Astako harbor. An artilleryman forgot to close the breech before the gun was fired. One officer and six artillerymen were killed outright, the bodies being terribly mutilated, and the captain and thirteen sailors were seriously injured.

Paul Revere Dead.

NEW YORK, Nov. 11.—Paul Revere, vice president general of the Sons of the American Revolution, is dead at Morristown, N. J., aged forty-five. He was a son of General Joseph Warren Revere, who fought in the Seminole and civil wars, and a great-grandson of Paul Revere of Revolutionary fame.

CASTRO DISLIKED.

Venezuela President and His Family Are Accused of Falsehood.

WILLEMSTAD, Island of Curacao, Nov. 11.—Advices received here from Capacho Viejo, dated Nov. 5, say that the report from President Castro to his brother, Celestino Castro, at San Cristobal, to the effect that the United States government "insists upon mediating between Venezuela and Colombia" caused the greatest excitement among the troops on the frontier. General Uribe-Uribe and General Modesto Castro immediately set out for San Cristobal to obtain details.

It seems that General Uribe-Uribe refused to believe the report, declaring that he had no fears as to the future of the Liberal cause, because President Castro had given him a cast iron pledge not to forsake him. "Should President Castro prove untrue to the Liberal cause," exclaimed General Uribe-Uribe, "the result would be his ruin. The war will enter Colombia before Christmas."

There is considerable feeling against the Castro family among the Colombian Liberals and along the frontier in consequence of a widespread rumor that Celestino Castro, who is commander in chief at San Cristobal, has been privately selling cattle to the enemy, the cattle being whisked across the frontier by means of alleged raids of Colombian Conservatives. During one of these raids a dozen soldiers were killed on both sides. It is said that the cattle changed hands at a prearranged price of $30 per head. The blood thus spilled is charged directly to Celestino Castro by the indignant people of Tachira.

From San Cristobal General Uribe-Uribe proceeded for Maracaibo.

Venezuelan Minister Resigns.

CURACAO, Nov. 11.—Dr. Eduardo Blanco, Venezuelan minister of foreign affairs, has resigned his portfolio. He will be succeeded by Dr. Pachano. The cause of the resignation was a disagreement regarding the Columbian question, particularly the answer of President Castro to the pan-American congress in the City of Mexico, which was sent without Dr. Blanco's knowledge.

CHARLESTON EXPOSITION.

Exhibitors and Exhibits Arriving. Buildings Being Pushed.

CHARLESTON, S. C., Nov. 11.—Exhibitors and concessionnaires are coming to Charleston in large numbers, and during the past two days a hundred carloads of exhibits have arrived here for the exposition. Mr. S. C. Meade, president of the New York state commission, and four other members and employees of the commission have reached Charleston by the New York Clyde liner Comanche; also twelve members of the advisory board of the architect in chief, Mr. Gilbert. The New York commission has come to inspect the New York state building and Mr. Gilbert's board for the purpose of advising with the architect as to the last few finishing touches on the marvelous work done.

Architect Huston of the Philadelphia building is here also to receive the building from the contractor. It is ready for the Liberty bell, which it will shelter during the exposition. More than 2,000 men are now employed on the exposition grounds, and the Midway city is going up like magic. The housing committee of the woman's department already has secured more than 10,000 lodgings for exposition visitors in private families and boarding houses. The usual rate for lodgings will be a dollar a day and for lodging and breakfast $1.25. Nearly every house in Charleston will be converted for the exposition period into a house of entertainment, and the sentiment of the community is against every attempt to exact heavy tolls of the visitors.

The railroads have agreed on low rates—30 per cent lower than the rates made for Buffalo—and the city council will pass an ordinance next Tuesday night for the protection of the roads from the scalpers. The attendance on the exposition promises to be at least twice what the promoters of the project expected, and the exposition will be the most artistic ever held in the south.

Ice Plant Burned.

NEWCASTLE, Pa., Nov. 11.—The plant of the Lawrence Ice and Storage company was completely gutted by fire last evening. The damage amounts to fully $150,000. The plant was only completed and operations begun this fall, and all the expensive machinery was destroyed, only the bare walls being left standing. More than 28,000 pounds of ammonia were stored in the plant, and the fears of an explosion hindered the firemen. The fire started in the oilroom, and the watchman tried to fight the blaze alone until too late.

Freighthouse and Cars Burned.

CINCINNATI, Nov. 11.—The shipping freight shed of the Kentucky Central division of the Louisville and Nashville railway and the freighthouse of the Chesapeake and Ohio railway at Third and Rose streets, with many freight cars and their contents, have been burned. The loss is over $100,000.

Car Mobbed In Scranton.

SCRANTON, Pa., Nov. 11.—An electric car on the Luzerne street line was attacked by a mob with stones. The nonunion conductor, John Kreider of New York, was struck on the head with a stone and badly injured. He was taken to a hospital. All the windows in the car were broken.

Bloodshed at Barcelona Elections.

BARCELONA, Spain, Nov. 11.—The municipal elections here were attended by bloodshed and excitement. Revolver shots were exchanged, and one person was killed and forty others were wounded.

Prepare for Cold Weather

Oil Heaters,
Cylinder Stoves,
Stove Boards,
Stove Pipes,
Stove Repairs,
Furnace Repairs,
Furnaces Cleaned,
Kerosene Oil,
Gasoline Oil.

H. E. Gayle Hardware Co.
Front Street and Park Avenue.
Tel. 682.

REMOVED

I have removed my bicycle business to

129 North Avenue.

Have also added a complete line of Cameras & Photo Supplies.

Nelson Van Winkle.
129 North Avenue.

ALL THE LATEST IDEAS IN DECORATIONS
For Dinner-parties, Receptions and Weddings.
Southern Smilax at short notice.
Funeral Designs and Spray Tied Pieces.
Japan Iris now ready for transplantation.
Everything in the Florists' line.
MRS. L. J. DENTON.
Tel. Call 737 306 West Front Street.

Notice to Taxpayers.

Notice is hereby given to the taxpayers of the City of Plainfield, that the Taxes assessed in said city for the year 1901 are now due and payable, and that if said Taxes be not paid

by November 20th Next,

the names of the defaulter, with their respective taxes, will be returned to the City Judge for prosecution.

The Commissioners of Appeal in cases of taxation in and for said City, will meet at the Council Chambers, No. 109 Park Avenue, Plainfield, N. J., on the fourth Tuesday of October next (October 22, 1901), at 2 p. m., to hear complaints relating to assessments.

FRANK H. Smith, Collector.
Dated Plainfield, N. J., Oct. 1, 1901.

HOAGLAND'S EXPRESS
Baggage, Freight, Pianos and Furniture Moved.
Office—302 Park Ave. Tel. 1224.

DOBBINS. CIGARS.
108 NORTH AVE

AUDSLEY'S ART STORE,
Maurice A. Audsley, Manager.
No. 185 E. FRONT ST.
Fine Portraits and Enlargements, Pictures and Artists' Materials, Artistic Framing a Specialty.
VISITORS ALWAYS WELCOME.
4 5 tf

LADIES DESIRING....
Knife-Pleating or Pinking
done will please leave their orders at No. 112 Duer Street, and it will receive prompt attention.
MRS. FORCE.

Liquid Electricity
Is the dead shot cure for pain. It surpasses all other remedies in the wonderful power it possesses over Rheumatism, Neuralgia, Old Chronic Lameness.
Once tried, never without it. For sale by George Belcher, 110 East Fifth street, or at Drug Stores.
9 20 tf

FOR WALLS AND CEILINGS
SACKETT'S PLASTER BOARDS
Patented May 28, 1894
Made in sheets 32 x 36 inches.
Nail directly to studding and finish with Plaster.
Walls and ceiling constructed with this Plaster Board are light and durable, cannot fail, saves weeks of time, as the light finishing required dries quickly, are warmer than lath and plaster and cleaner in application
A FIRE RETARDENT. For sample etc culars and further information apply to
D. C. IVINS & CO.,
Plainfield, N. J

THE SUN and THE RICHMOND
HEAT THE WORLD.
RICHMOND
HEATERS
Are effective in all kinds of weather,
Powerful in heating capacity,
Economical of fuel,
Easy to manage and durable.
Your dealer should have our Catalogue. If not, write to
THE RICHMOND STOVE COMPANY
NORWICH, CONN.

YOUR EYES!

Children's eyes carefully attended to.

Your eyes will take care of you if you will take care of them. When they warn you that something is wrong pay attention to it. We will examine them without cost to you.
STILES & CO. 107 E. Front St.,
Every Thursday.
HOURS 11:15 a. m. to 1 p. m. and 1:45 p. m to 4:30 p. m.
Free Examination. All glasses guaranteed.

SPECIAL VALUES IN WINTER UNDERWEAR.
Ladies' Vests and Pants, heavy weight fine quality and fleece lined, special at.....25c
Ladies' Vests and Pants, extra heavy weight, fleece lined, regular made, perfect fitting, special.....49c
Men's Fleece Lined Shirts and Drawers, extra heavy weight, perfect fitting, something that can't be duplicated elsewhere less than 50c, special.....44c
Men's Fleece Lined Shirts, double breasted front and back, good value at 65c, special.....50c
Men's Wool Socks, camel hair and natural wool, good value at 20c, special.....15c
SPECIAL SALE OF MILLINERY
Lot 1—20 dozen Scratch Felt Hats, special.....49c
Lot 2—20 dozen Felt Alpines, in gray, castor and black, worth 75c, special.....59c
Lot 3—Short Back Sailors.....49c
Lot 4—French Felt Short Back Sailors, special.....69c
Our Millinery Department is in charge of MISS KITTIE DALY.
I. H. BOEHM,
109-111-113 W. FRONT STREET.

... SEBRING'S ... FINE TAILORING.
Only the best trimmings. Workmanship and fit guaranteed.
Trousers to measure, $5.00.
Suits to measure, $15.00, $18.00 and $20.00.
Sebring, the Tailor, 202 W. Front St.

SOROSIS
Shoes for all weathers. Several new styles just received in Enamel Leather, Box Calf, Patent Kid and Vici Kid.
All Sorosis Shoes are made of finest selected leathers by skilled workmen in scientifically designed lasts.
JOHN H. DOANE,
CORNER WEST FRONT ST. and MADISON AVE.

PUTNAM & DEGRAW.
NEW FALL AND WINTER GOODS.
Men's Wool Back Underwear, at.....50c ea
Men's Blue Ribbed Underwear, at.....50c ea
Men's Black Wool Half Hose, at.....15c and 25c pr
Men's All Wool Underwear,.....1.00, 1 50 and 1 75 ea
Men's Driving and Work Gloves,.....25c, 50c, 75c, 1.00 pr
Ladie's Fleece-lined Black Hose,.....15c and 25c pr
Children's " " " .....15c and 18c pr
Ladies' and Children's Underwear, several styles and prices.
OPEN EVENINGS.

SOAP
200 BOXES OF OUR Palm Oil Soap just received. One of the best bath soaps made
10c per cake. $1.00 per doz.
T. S. ARMSTRONG, "The Apothecary"
Corner North and Park Avenues.

NEWS FROM MISS STONE.

Her Captors Wax Severe to Compel Acceptance of Terms.

SOFIA, Bulgaria, Nov. 11.—Information has been received here from Doubnitza that the band of brigands holding captive Miss Ellen M. Stone, the American missionary, called about a fortnight ago at the village of Smetchevo and subsequently proceeded to the monastery of Rilo, but the movements of the troops compelled the brigands to flee toward the frontier, where they are now in hiding.

It is also asserted that the brigands have recently been treating Miss Stone with more severity in order to exercise pressure and to compel a more ready acceptance of their conditions.

Consul General Dickinson is inflexible. He insists that the surrender of Miss Stone must precede or be simultaneous with the payment of the ransom. His attitude is justified by the known determination of some members of the band, particularly the captain, Yanne Sandansky, to kill Miss Stone and her companion as soon as the ransom is received owing to the fact that the captives have now acquired information concerning the secret committees.

Competent persons, however, express the opinion that the cupidity of the brigands will overcome their fear of revelations, and all such approve the declaration of Mr. Dickinson.

Saturday Mr. Dickinson made energetic representations to the Bulgarian government against the movements of the Bulgarian troops, reproaching the officials with the fact that notwithstanding their solemn promises to give him all assistance in their power their action was embarrassing the negotiations, retarding a settlement and placing in jeopardy the life of Miss Stone.

He made a definite declaration that the Bulgarian government would be held responsible for the death of Miss Stone and of all the consequences of her death should it be proved that the attitude of the Bulgarian government forced the brigands to kill their captives.

BRITISH WAR PLANS.

To Expel Cape Colony Invaders and to End Struggle Before Coronation.

LONDON, Nov. 11.—In a letter dated Oct. 23 the Cape Town correspondent of The Daily Mail says: "Lord Kitchener and Sir John Gordon Sprigg, the Cape premier, have arranged a scheme for the expulsion of the invaders from Cape Colony. A joint commission of imperial and colonial military chiefs has been sitting here for some days past to draft a scheme. It is understood that this provides for the colony taking a large share in the future of the campaign and contributing largely toward its cost. Apparently a levy of royalists en masse is the idea involved."

According to The Daily News, Major General Ian Hamilton, who sailed Saturday for South Africa to act as Lord Kitchener's chief of staff, takes a plan prepared in London for a more vigorous campaign, with a view of ending the war before the coronation festivities begin.

"General Hamilton's appointment," says The Daily News, "is part of a plan arranged after the king's return from the continent about six weeks ago. Unless Lord Kitchener should decline to be complaisant the new scheme is likely to develop about the beginning of the year."

United States Paymaster Robbed.

PENSACOLA, Nov. 11.—Paymaster Stevens of the United States army arrived from Atlanta Saturday and before leaving that city placed in a hand satchel 200 silver dollars and $4,800 in paper money for the purpose of paying the several hundred artillerymen at Fort Barancas and McRea their salaries for the past month. When he reached the fort here, he opened his grip and found that all the paper money had been taken and only the 200 silver dollars remained. Amazement and surprise followed the discovery, and the news soon spread, becoming known here about midnight. The police were instructed to watch out for the treasure. Paymaster Stevens thinks some professional pickpocket followed him and relieved him during the trip. He cannot recall a single incident of the trip that would throw any light on the robbery, but has an idea the money was taken before he left Atlanta.

Irrigation and Indians.

WASHINGTON, Nov. 11.—Governor Murphy of Arizona in his annual report advocates the sale and settlement of the large Indian reservations within the territory, with the possible exception of the Navajo reservation in northeastern Arizona, and the government construction of reservoirs for water storage for irrigation in suitable localities, with canals leading to lands allotted the Indians. The governor says the latter action, in which Indian labor could be largely utilized, would help to make farmers of the Indians and that further maintenance of the tribal relations as now conducted and the retention of reservation agencies around which the Indians cluster and live in idleness on government rations most seriously retard the civilization of the Indians.

Steel Trust to Absorb Another Plant.

TROY, N. Y., Nov. 11.—Negotiations are being carried on by J. Pierpont Morgan whereby it is expected that the Breaker island plant of the Troy Steel company will soon be absorbed by the United States Steel corporation. The plant, which is the largest in the state, has been idle for five years and is now in the hands of a receiver. At one time it employed over 3,000 men. During the past summer the buildings and furnaces have been repaired at a large expenditure.

Weather Probabilities.

Rain, followed by colder.

COAL FOR OUR NAVY.

The American Product Being Scattered Everywhere.

CONSUMPTION LARGELY INCREASED.

Wonderful Naval Growth Shown by Admiral Bradford's Figures on the Increased Use of Coal For Ten Years.

WASHINGTON, Nov. 11.—A striking illustration of the growth of the American navy is presented in the single statement in the annual report of Rear Admiral R. B. Bradford, chief of the equipment bureau of the navy, that he spent $2,275,111 the last fiscal year for 324,103 tons of coal at an average cost of $7.01 per ton. The report says that this was nearly 95,713 more tons of coal than was used during the preceding fiscal year. Ten years ago the coal consumption was 73,000 tons per annum. The domestic coal costs $6.20 per ton, and the foreign coal, of which there were used 105,066 tons, cost $8.50 per ton.

Admiral Bradford has scattered American coal all over the world wherever suitable storage could be found. He has placed 12,000 tons at Yokohama and 5,000 tons at Pichilinque, Mexico, and he has sent large quantities to Guam and to the Philippines. He carried 9,000 tons by water from the Atlantic coast to Mare island, California, where it came into competition with English Cardiff coal. They have averaged the same in cost—viz, $9.29 per ton, but at present, owing to the scarcity of American freight vessels, the best Cardiff coal is considerably cheaper at Mare island. It is recommended that two large steam 10,000 ton colliers be built to keep depots supplied in time of peace and to accompany the fleets in time of war.

Summarizing the work accomplished at various coaling stations during the year, the report takes up Cavite and says that the bureau is about to open bids for a 45,000 ton coaling station there. Efforts have been made to obtain a site for a coaling station at Cebu, but thus far without success. Coaling stations have been located at Port Isabella, Bassalin island and at Polloc, Mindanao.

A complete station has been established at Yokohama, Japan, and it is now fully stocked with coal. The same statement is true at Pichilinque, Mexico, where through the courtesy of the Mexican government our coal and colliers have been admitted to the station without port or customs duties. In the west a little work has been done at San Juan on the coaling scale, but Admiral Bradford expresses regret that little progress has been made in securing sites for other coal depots in the West Indies.

Tippecanoe Anniversary Celebrated.

CINCINNATI, Nov. 11.—The anniversary of the battle of Tippecanoe was celebrated yesterday with a very large attendance at the new tomb of General William Henry Harrison at North Bend, O., near this city. The late President Benjamin Harrison before his death had a new tomb built over the grave of his illustrious grandfather. Mayor Gleason of Cleves delivered the welcome address, which was responded to by Judge Bode of Cincinnati, the principal address being by Congressman Jacob H. Bromwell of Cincinnati, followed by Judge Connor, Captain McClung and others. A wreath of flowers was placed on the tomb by Carl Schmidt, president of the United German Singing Societies of Cincinnati. None of the members of the Harrison family was present.

Nova Scotia Town Suffers Loss.

PUGWASH, N. S., Nov. 11.—Fire during a gale of wind last night was followed by the complete destruction of every mercantile and several of the finest houses in this town. In all twenty structures were burned, with a loss in the aggregate of $50,000. The insurance is about one-third this sum. The fire was insignificant at the start in the Elliott block, but there being no fire apparatus the wooden structures quickly made a huge bonfire. The fire will be very severely felt, as many families, having lost everything, are homeless, and business will be paralyzed.

American Jockey Disqualified.

PARIS, Nov. 11.—C. T. Durnell, the American jockey and trainer, has been disqualified for life by the Jockey club on the ground that he deliberately remained at the post at St. Cloud Oct. 28 when he rode Londres in the Prix de Marly-le-Roi. Durnell protests that his remaining at the post was due to a misunderstanding. He says he has ridden for years in the United States, but has never been summoned before the stewards.

Gale on the Hudson.

NYACK, N. Y., Nov. 11.—A severe gale blew along the lower Hudson yesterday, compelling the ferryboats plying between Nyack and Tarrytown to discontinue their trips. Smaller craft in some parts of the river were swamped. A little damage was also sustained on land by the wind.

First Monument to McKinley.

TOWER, Minn., Nov. 11.—To this village belongs the honor of having erected the first monument in memory of William McKinley. The little town was filled with people yesterday at the unveiling. Governor Van Sant and other men of prominence were present in honor of the day.

Philippine Cannon For a College.

UTICA, N. Y., Nov. 11.—Secretary of War Root has donated to Hamilton college a brass cannon weighing 300 pounds captured in the Philippines. It has been received.

THE DAILY PRESS.

E. E. FORCE, - Editor and Proprietor.

Published Daily, except Sunday, at 3:30 p. m.

108 North Avenue. Telephone Call 61.

Two cents a copy. Ten cents a week.

$5 a year—in advance.

No extra charge for papers mailed to points in the U. S. and Canada.

Delivered by carrier or by mail.

The Press has the most complete carrier and mail service of any paper in the metropolitan district.

Any subscriber failing to receive a single issue will confer a favor by notifying the business office.

Advertising rates mailed on request.

Copy for change of Advertisements MUST be in this office by 9 a. m. to ensure change the same day.

PLAINFIELD, N. J., NOV. 11, 1901

THE PRESS is for sale at—

UNION NEWS CO.....R.R. Station
A. M. HARPER.....411 Park Ave
E. A. LAING.....110 W. Front St
A. D. HALLENBECK.....Fourth and Liberty Sts
TROLLEY WAITING ROOM.....Watchung Ave
M. BUTH.....111 Park Ave
E. W. HAND.....220 W. Front St
W. H. MATTISON.....35 Somerset St
FAUGH & SNYDER.....218 Watchung Ave

COMING EVENTS

November 11—Miss Benton's recital at Y. M. C. A. Hall.

November 11—Anniversary of Queen City Lodge, No. 226, I. O. O. F.

November 11—Reception to Rev. L. R. Howard, at Hope chapel.

November 11-16—Meetings in connection with the Week of Prayer for young men will be held in the association building at 6:45.

November 12—Reception of Advance Circle, K. D., at Park Avenue Hotel, 3 to 10.

November 12—Lecture by Rev. C. E. Herring on "Holland," at First Presbyterian church.

November 12—Opening of Bazaar at Calvary Baptist church.

November 13—First night of entertainment at St. Joseph's church.

November 13—District encampment of Union Veterans Union. Opening session.

November 13—District encampment of Union Veterans Union. Continued.

November 13—Reception to Rev. L. R. Howard, at Warren chapel.

November 14—Reception of Imperial Orchestra at Camera Club rooms.

November 14—Opening entertainment at the Casino.

Served The City Well.

Although the City Judge and the members of the Common Council were elected at the November election, their term of office will begin with the new year as before. The Councilmen will, therefore, not take their seats until the first meeting in January. Now, however, as the personnel of the new Council is known, it is not surprising that it should be tacitly decided who will receive the honor of presiding over its deliberations and who will be the chairmen of the most important committees.

The present president of the Council is John B. Dumont. He was entitled to the honor on account of his long term in that body. He has served for a longer time in the Common Council than any other member of that body. During that time, Mr. Dumont has always been a prominent factor in the Council. His intimate knowledge of the city's finances has made him an invaluable public servant. His watchful eye was ever of the alert for any act that would injure the city's financial standing and he has done much for which the people of Plainfield should be truly thankful.

During his service in the Common Council Mr. Dumont has always been a man of decided opinions. There was no doubt as to his position on any question of public import. He was either for or against it. A trifle bitter in his denunciation perhaps, he won the admiration of those he opposed by his ever honest support of his convictions.

It is a subject for much regret that Mr. Dumont has evinced a determination to retire from public life. There are very few men of his ability and character who are willing to devote their time and energies to the city's welfare. When such a man does come to the front a just appreciation of his worth should be shown. Mr. Dumont's services to the city of Plainfield cannot be measured. The city owes him a great debt and we are glad to add our voice to the deserved praise which should come to him now that his active participation in city affairs is almost at an end.

The successful workings of Elizabeth's new paid fire department, organized on the same lines as the department of this city, has not yet been publicly demonstrated. There is, however, no doubt that the county seat made a very good move in following Plainfield's lead. The local department has more than proved its efficiency. There is no city in New Jersey which has better fire protection than Plainfield has today. And what is particular interesting to the property owners, the fire insurance companies have realized that fact and have reduced the cost of insurance here.

The remarkable continuation of the dry spell this fall has had its effect on the city streets and many of the macadam surfaces are now sadly in need of a wetting. Watchung avenue, which was repaired early in the fall, has been affected by the drought. The street railway company stopped sprinkling the streets October 16, according to its franchise, and since then the roadway has been steadily growing worse.

Although the Union Veteran's Union of this city is one of the youngest branches in that organization, it is to be honored this year with the division encampment which begins tomorrow and continues through Wednesday. It promises to be an important affair. Many visitors will be entertained and the veterans are anxious that Plainfield's share of the work should be well done.

The bowlers are once more getting into form. With the opening of the bowling season The Daily Press Bowling League will resume its activity and an interesting contest is promised for the winter months. The Park Club will, as usual, put a team in the league with a determination to win out if possible.

Football has now assumed the position of chief importance among the outdoor sports and will continue its sovereignty until the close of this month. While golf is still being played, the early approach of twilight has prevented many from their usual participation in that game.

When the new Common Council settles down to work, it is possible that Councilman Lee will remember about his weights and measures ordinance and resurrect it. It is likely that when it appears before the Common Council, its old friends will hardly recognize it.

Good water meters are on the market but they are not cheap affairs. The Plainfield Water Supply Company will not put them in unless there is a general demand for them. Let the officials of the company know your desires in the matter.

Let the fence separating the tracks at the North Avenue station be painted white as a measure of safety. It would be better that many fences should be repainted than one life be lost.

WHAT OTHERS SAY.

Clippings From Other Newspapers Which May Be Of Interest to Plainfield and its Citizens.

Well, there was a thorough and practical trial of the Meeker law in the election Tuesday, and its good and bad features were revealed. On the whole, it was a beneficent law. Its radical and arbitrary provisions can be toned down by amendment. It demonstrated its uses in bringing out a full vote and in saving the expense of an extra election in the spring. When the people get biennial sessions of the legislature this law will make less cumbersome at least one election every other year, for then the candidates for the legislature will not be on the tickets. Apparently, all that is needed to make the Meeker law a success is the introduction of voting machines. The delay in the counting of the ballots Tuesday night shows the need of machines that keep the totals of the votes for all candidates complete as the election proceeds, and announce the results when the polls close.—New York Press.

TEA TABLE TALK

Short and Gossipy Sketches That Are Not Always News, But Just as Interesting.

The Laire family, especially the New Jersey branch, seems to make itself popular wherever located. A good example is shown by the election of W. R. Laire, of Belvidere, Warren county, to the assembly, running on the Republican ticket. When it is considered that Warren is a hot bed of Democracy and one of the four counties which gave Seymour a majority, it gives evidence that Mr. Laire is liked by his fellow townsmen. The assemblyman-elect is a brother of J. P. Laire, of LaGrande avenue.

The Children's Friend.

You'll have a cold this winter. Maybe you have one now. Your children will suffer too. For coughs, croup bronchitis, grip and other winter complaints One Minute Cough Cure never fails. Acts promptly. It is very pleasant to the taste and perfectly harmless. C. B. George, Winchester, Ky., writes "Our little girl was attacked with croup late one night and was so hoarse she could hardly speak. We gave her a few doses of One Minute Cough Cure. It relieved her immediately and she went to sleep. When she awoke next morning she had no signs of hoarseness or croup." L. W. Randolph.

Chimney Fire.

A chimney fire occurred at the residence of George B. Fairchild, of Grandview avenue. Lafayette Rosenstiehl and other firemen subdued the flames with a chemical extinguisher.

—Neuman Brothers will have a fine assortment of fresh vegetables tomorrow. Everything in season.

USE ALLEN'S FOOT-EASE,

A powder to be shaken into the shoes. Your feet feel swollen, nervous and hot, and get tired easily. If you have smarting feet or tight shoes, try Allen's Foot-Ease. It cools the feet and makes walking easy. Cures swollen, sweating feet, ingrowing nails, blisters and callous spots. Relieves corns and bunions of all pain and gives rest and comfort. Try it TODAY. Sold by all druggists and shoe stores for 25c. Trial package FREE. Address Allen S. Olmsted, LeRoy, N. Y.

—AT—

WOODHULL & MARTIN'S

A Lace Curtain Opportunity

6 Rennaissance and Point-de-Esprit patterns, full sizes, dainty designs, very effective, low priced . . . . 98c pr

3 Patterns All Over and Plain Nets, 3½ yd. long, good quality . . . . . 1.49 pr

3 Patterns 3½ yd. Fish Net and Nottingham, excellent copies of high priced novelties . . . . . 1.98 pr

Special Fancy Suisse Ruffle Curtains, dot, stripes, etc., excellent for bedroom use . . . . . 98c pr

Ruffled Net Curtains with and without inserting . . . . . 1.98 pr

Special Irish Point, 3 1-2 yds., in choice designs and remarkably good quality at . . . . . 3.49 pr

Plain Net with Lace Inserting, 3 1-2 yd., copied from hand work goods, at 4.98 pr

New Portierres

3¼ yd. Tapestry Portierres in All Over Scroll work. Colors rich and varied. Remarkably effective cheap curtains, 2.49 pr

Oriental and Damascus Stripes, just right for cosy corners, dens, etc., at . . . 3.25 and 3.98 pr

At 4.98—A good assortment of heavy corded velour effects both plain and fancy. Rich in coloring and attractive in appearance . . . . . 4.98 pr

Table covers in all sizes, Tapestries, Velours and Velvets by the yd. Suitable for furniture covering, etc., etc.

Brass Rods, Cottage Rods, Curtain Poles and fixtures in endless variety. Window shades made to order, lace curtains artistically draped, cosy corners, etc., made by skilled men of large experience.

SPECIAL ATTRACTIONS FOR MEN

By the box only. 4 pr. in box, Fancy striped black socks of superior quality, 50c box

Heavy Camels Hair Wool Socks 15c pr

Men's 50c ribbed underwear, 1 case only . . . . 25c gar
Men's half wool underwear, gray 50c gar
Men's camels hair underwear 1.00 gar
Men's double breasted underwear, gray . . . . 1.25 gar
Men's Tivoli underwear . 1.50 gar
Men's " " X heavy 2.00 gar

Medium weight, Nat. gray 50c and 1.00
Dent's 2.00 kid gloves . 1.85 pr
Meyer's silk lined Mocha . 2.00 pr
" " " " . . 1.50 pr
" lined or unlined Mocha 1.00 pr
" Cabretta walking gloves 1.00 pr
" rough seam walking gloves 1.25 pr
Celebrated "Lamb" Knit Wool Gloves in black, white, red and brown at 50c pr
Men's heavy Scotch wool at . 25c pr
Coachman's fleeced gloves 50c to 3.50 pr
Men's Sweaters and Cardigan Jackets,
Juvenile Sweaters open on shoulder 1.00

Great Clearing Sale of Furniture.

Owing to the fact that our large stocks of holiday goods are crowding in upon us and are clamoring for room, we have determined to reduce our large stock of furniture, this means sacrifice of profit right in the middle of the season on bright new up-to-date furniture, for every article on our floor was bought for this season's trade. This sale affords you an opportunity to furnish your home in whole or part at a very great saving. You will also find in this sale a chance to buy some useful holiday gifts, any of which will be stored free of charge and delivered when wanted.

Couches

Elegant velour covered couches, upholstered in tow, full spring, solid oak frame, has 6 rows of tuffting; worth 12.50 at 9.98

Jardinier Stands

In oak and mahogany, round and octagon tops, worth 75c, special at 49c

Morris Chairs

With heavy oak frames and spring seats and reversible velvet cushions, regular 6.50, special 4.98

Mattresses

With soft top and fancy ticking, full size; worth regular 2.98, special 1.98

Bedroom Suits

In solid oak, dresser with large bevel French mirror and washstand to match; regular price 18.50, sale price 14.98

Bed Springs

Good woven wire, double mesh and well braced, in all sizes; regular 2.50, special at 1 69

Chiffoniers

In solid oak, golden finish, has 5 deep drawers with brass trimmings, usually 5.00, sale price 3 98

Parlor Rockers

Finished in mahogany or oak, with cobbler seats; regular 3.98 rocker, special price 2 98

Sideboards

In solid oak, with large French bevel mirror, swell top and drawers; worth regular 15.00, special 10 98

Dining Chairs

In golden oak, with cane seats and brace arms, a regular 1.00 chair special at 78c

Parlor Tables

Very highly polished, in solid quartered oak, new rope twist legs, size of top 24x24 in.; worth reg. 5.00, at 3 98

Oil Heater Time

Is here and at the prices we're selling them at you can't afford to be without one. No coal or ashes to bother with, clean and absolutely safe, endorsed by the Standard Oil Company.

The Universal

Is better than any other stove for the money, will hold 4 qts. of oil and will burn 9 hours without filling; also has Patent smokeless device 2 98

The Brooklyn

This stove has a national reputation as the simplest and most perfect oil heater ever invented; capacity 6 qts. and will burn with one filling 10 hours; absolutely smokeless 3 98

The Puritan

Quick, clean, portable heat is the object of an oil heater. The Puritan combines all of these points. Is light and easy to carry, weighs only 11 lbs. 4 98

The Perfection

Oil heaters produce intense heat without smoke or smell, are strong and well made, the flame will not climb up after lighting as in the old style heater 5 98

WOODHULL & MARTIN,

234 236, 238 and 246 WEST FRONT STREET.

FINE SOFT WOOL AND MERINO UNDERWEAR FOR MISSES, LADIES AND CHILDREN AT PECK'S.

Great Reductions FOR THIS WEEK ONLY.

Effective Raglans,	7 98	Ladies' Walking Skirts,	1 95
Handsome Automobile Coat - -	10 98	Dress Skirts,	2 75
Handsome Jacket,	7 50	FURS—Scarfs at	1 25
Another Jacket,	4 50	WAIST SPECIALS	
Stylish Golf Capes,	4 95	French Flannel Waist	1 39
Ladies' Dressy Capes,	6 25	Children's Coats,	1 69
Ladies' Suits, -	10 50	Long Coats for children,	1 98

PARIS CLOAK STORE,

326 West Front Street. Near Grove Street.

W. L. DOUGLAS $3.00 and $3.50 SHOES. . . .

AROUND THE CORNER

These Shoes are one of the oldest advertised Shoes in the country. And why? Simply because they are made of finest leathers and the best of UNION SKILLED LABOR, combined with newest shapes and styles.

One agency in Plainfield.

A. WILLETT & SON, 107 Park Ave.

The Famous Clothing Store,

322 WEST FRONT STREET.

SPECIAL for SATURDAY

Men's All-wool Suits, in neat gray and brown, double & single breasted, worth $15; 8.98

Also a line of brown and gray, worth 7.00; at 4.50

In addition we will offer the finest lines of Gents' Furnishings, Hats and Shoes at prices never before heard of.

THE FAMOUS CLOTHING STORE.

. . . This is the New Century

THE NEW CENTURY leads the new century just as it leads all other writing machines. It is

Easy Running, Perfect Writing, Long Wearing.

United Typewriter and Supplies Company,

316 Broadway, N. Y.

JAS. A. STAFFORD, Representative.

304 W. FRONT ST., Plainfield.

THE First National Bank, of Plainfield, N. J.

Capital .....$200,000.
Surplus and Profits.....$ 90,000.

J. W. JOHNSON, Pres. D. M. RUNYON, Cashier
J. A. Smith, Vice. Pre

DIRECTORS.

Edwin S. Hooley, Wm. M. Stillman.
J. A. Hubbard J. A. Smith.
E. M. Stelle, J. W. Johnson.
Wm. R. Codington. N. B. Smalley.
A. J. Brunson.

SAFE DEPOSIT VAULTS.

Boxes to Rent from $5 and Upwards per Annum.

VALUABLES TAKEN on STORAGE

VAN ARSDALE'S SHOE STORE

THE HEYWOOD $4.00 -SHOE- $4.00

No better shoe made for that price, and a shoe known throughout the country for service. We sell them, and have sold them for years, and know they are right. Have you seen our fall and winter styles for women?

They're great.

M. C. VAN ARSDALE, 127 EAST FRONT STREET.

Dime Savings Institution,

OF PLAINFIELD, N. J.,

No. 110 East Front Street.

Interest paid on all sums from $5.00 to $2,000. Interest payable July 1 and Jan. 1.

J. FRANK HUBBARD, - President
W. F. ARNOLD, } Vice-
JEREMIAH MANNING, } Presidents.
JAMES C. POPE, - - Treasurer

Use Press Want Ads.

SUBURBAN DEPARTMENT

The Daily Press may be obtained from any of the following agents for 10 cts a week:—

DUNELLEN—Wm. Gildea.
NEW MARKET—Harry Kenyon.
BOUND BROOK—Union News Company.
SOMERVILLE—Drake & Co., John Gernert.
WESTFIELD—C. F. Wittke, Irving Lipscomb
SCOTCH PLAINS—Chas. Elliott.
SOUTH PLAINFIELD—Ralph Eckert.
CLIFTON AVENUE—John Ryan.
FANWOOD—Chas. Elliott.
NETHERWOOD—L. Uhdal, Geo. Brick, A. Noel.
(The Press is also on sale at station.)

NEWS OF NEAR NEIGHBORS.

INTERESTING NOTES FROM PLAINFIELD'S SUBURBAN TOWNS.

Daily Budget of News Gathered By The Daily Press' Corps of Special Correspondents.

DUNELLEN.

(Special Correspondence.)

Dunellen, Nov. 11.—The funeral services of the late Charles Carpenter, held at his home on Grove street Saturday afternoon, were largely attended both by relatives and friends of the deceased. The services were in charge of Rev. M. J. Spoul, of the Presbyterian church, assisted by Revs. Fletcher and Livermore. Rev. Mr. Livermore, a warm personal friend of Mr. Carpenter, delivered a touching address. The local members of the Independent Order of Foresters were present in a body and held their special services over the grave in Hillside cemetery. The pall-bearers were Charles English, S. O. Sutton, William Wyckoff, Wilson Fredricks, Frederick Dickerson and Lewis Titsworth, all Foresters. Among the large number of floral offerings was a beautiful piece from the Foresters.

An old horse belonging to Thomas Ward, of the "Eight Row," was caught in a small swamp near the trolley station Saturday while grazing and was too feeble to get out. The assistance of several men was required to extricate the animal.

A business meeting and sociable of the Christian Endeavor Society will be held at the home of the president, Miss Emma Craig, tomorrow evening. All members are requested to be present.

Tickets are out for a musicale to be given by F. B. Wynkoop's Sunday-school class in the Presbyterian chapel. Miss Luckey, of Plainfield, a well-known favorite here, will recite.

The Dunellen Baseball Club is meeting with great success in the advance sale of tickets for its series of dances, the first of which comes off Thursday night.

Messrs. Day, Wynkoop, Sutphen and Humpston returned Saturday from a hunting trip in Sussex county.

Rev. N. J. Sproul preached a special sermon to young men last evening before a large congregation.

Mrs. Edward Book and children have returned from an extended visit with relatives at Stockton.

Adam Deala man, who is staying at Knowlton for the benefit of his health, is improving slowly.

Miss Ethel Garretson, of North avenue, has been entertaining out-of-town friends.

The Foresters will hold their regular monthly meeting in Apgar's Hall this evening.

Terence Bonayne has been detained at home for the past few days by illness.

Mrs. William Woodruff, of Jackson avenue, is recovering from an attack of asthma.

Special services were held in the Roman Catholic church yesterday afternoon.

Mrs. Henry Case, of Southold, L. I., is visiting at the home of W. H. Blair.

Mrs. Howard Giles entertained relatives from Randolphville yesterday.

Wm. Crater, of Smerville, visited in town yesterday.

At L. W.
RANDOLPH'S
143
W. Front Street.

CHOCOLATE CHIPS
JUST RECEIVED.
They are one of the most enjoyable confection ever introduced in the home.
40c lb 10c ¼ lb pkg.

L. W. Randolph,
PRESCRIPTION PHARMACIST.
143 West Front Street. Tel. Call 109.

NEW MARKET

(Special Correspondence.)

New Market, Nov. 11.—The pupils of the New Market schools are talking about holding their entertainment for next week one night in the South Plainfield hall and one night in the New Market hall. This would insure a large attendance each night. If the plan is carried out the journey to South Plainfield will be made by stage.

Joseph E. Kelley, the station agent, is expected home tomorrow from a hunting trip in Monmouth county.

Dr. W. J. Nelson made a business trip to New York Saturday.

Robert Pierce entertained out of town friends yesterday.

A number took dinner at the Hotel Nelson yesterday.

Abner Coriell visited in Plainfield Saturday.

PLAINS AND FANWOOD

(Special Correspondence.

Scotch Plains, Nov. 11—The members and teachers of the Baptist Sunday-school observed their annual Children's Bible Day exercises in the church yesterday morning at 9:30 o'clock. A pleasing programme was rendered, which was enjoyed not only by the school but by a number of visitors.

John Beick, George Johnston and Lynus Walpole have returned from a four days' hunting trip through Cumberland county, this State. Forty-seven quail and seven rabbits were the results of the trip.

"Our National Bondage" was the temperance subject of the Baptist Young People's meeting held in the parlors of the church last evening. Miss Carrie Bettman led.

Dr. F. W. Westcott, of the borough, has returned from a pleasant visit with his daughter, who is taking a course of study at Peddie Institute, Hightstown.

The regular monthly meeting of the Board of Trustees of the Baptist church will be held in the church parlor this evening.

Mr. and Mrs. Charles Grant, of Plainfield spent yesterday with Mrs. Grant's parents, Mr. and Mrs. Thos. M. Paff, Sr.

Mrs. Stites M. Parse has returned from a pleasant visit with relatives and friends in Newark.

Mrs. William S. Terry, of Plainfield, has been visiting her mother, Mrs. James Buckley.

Miss Bella Mercier spent Sunday with her sister, Miss Mamie Mercier, in Plainfield.

SOUTH PLAINFIELD.

(Special Correspondence.)

South Plainfield, Nov. 11—Mr. and Mrs. William H. Manning have returned home from a visit with relatives in Orange.

The home of Miss Etta Randolph, of Park avenue, was the scene of a whist party, Saturday evening.

Mrs. Edgar Boice has been entertaining Mrs. Manning Randolph, of Dunellen.

Camp No. 1, P. O. of A., will meet in Washington Hall this evening at 7:30 o'clock.

Mr. and Mrs. George Byno entertained relatives from out-of-town, yesterday.

Frank Bernard has returned home after a visit with out-of-town friends.

William Clawson has been entertaining Richard Randolph, of Plainfield.

PERSONAL.

Miss Emily B. Tracy, of West Eighth street, is visiting relatives at Windsor, Vt.

Mr. and Mrs. Edward White left Saturday for Daytona, Fla., where they expect to spend part of the winter.

Mr. and Mrs. John J. Berry, of South Orange, spent Sunday at the home of Councilman Robert Clark, 59 Jackson avenue.

A Physician Testifies

"I have taken Kodol Dyspepsia Cure and have never used anything in my life that did me the good that did," says County Physician Geo. W. Scroggs of Hall county, Ga. "Being a physician I have prescribed it and found it to give the best results." If the food you eat remains undigested in your stomach it decays there and poisons the system. You can prevent this by dieting, but that means starvation. Kodol Dyspepsia Cure digests what you eat. You need suffer from neither dyspepsia nor starvation. The worst cases quickly cured. Never fails. L. W. Randolph.

Six New Members.

Communion service was held at Hope chapel last evening. The edifice was crowded with members of the congregation desirous to take part in the celebration of the Lord's Supper. Six persons were admitted to church membership.

—Rockdale print and creamery and Elgin creamery butter at Neuman Brothers. None better in the city.

SATURDAY WAS GREAT DAY FOR FOOTBALL

(CONTINUED FROM PAGE 1.)

stays on the other side of the Atlantic, always finds time to learn a few new points in the game, and several of these were used to good advantage Saturday. The Oceanic men were adepts at passing the ball, and brought out many little moves which kept it in their opponent's territory the greater part of the time. In the first half they made two goals to Plainfield's one.

In the second half Plainfield rallied somewhat and blocked a number of fine plays, excellent work being done by McComb. The mass plays of the Oceanics was too much, however, and the visitors scored two again. Plainfield came to the fore with one. The goals for the locals were made by Campbell and Dodd, the latter shifting from goal in the second half.

Following is the line up:

P. A. F. C.		Oceanic.
Dodd	goal	Wills
Nicholson	right back	Davis
Murphy	left back	Jenks
Turner	right half	Barlow
McBride	centre half	Cooper
McComb	left half	Kershaw
Galbraith	right wing	Smith
Miles	right wing	Wright
Campbell	centre forward	Robinson
Addison	left wing	Richetts
Jones	left wing	Boylan

Flower Farming for Perfumes.

The department of agriculture is anxious to encourage the growing of flowers for perfume-making in this country, and attention is called to the fact that conditions in the southern states, and particularly in southern California, are exceptionally favorable for industries of this kind. It is believed that in California the essential oil, or attar, of roses might be produced on an extensive scale to great advantage. An acre of land will give 1,500 pounds of rose-petals, from which five ounces of the attar may be distilled, and this quantity has a market value of from $45 to $85. The rosewater, a by-product, amounts to 300 gallons the acre, worth from 75 cents to one dollar a gallon.

Lavender gives a net profit of $100 an acre. Pure lard saturated with the scent of flowers (pomade) is worth from six dollars to $7.50 a pound. Cologne of the finest quality (obtained by soaking the saturated lard in alcohol) brings as much as $17 a pint.—Philadelphia Saturday Evening Post.

A Bulky Bible.

Count Otani's representative, who visited China during the campaign, received the Lima scripture, preserved in the Yong-ho-kung at Peking. "Received" is a euphemistic way of stating the fact. It is the expression used by Japanese papers in describing the manner of the scripture's transfer. But the accounts originally transmitted were not of a character to suggest ordinary giving and taking. They spoke of the Japanese Buddhists as very anxious to remove this celebrated scripture, and Gen. Yamaguchi as refusing to sanction the operation. Rumor then represented the volumes as sufficiently numerous and bulky to load 20 pack horses; so, by whatever process the scripture was secured, its transmission to Japan was no small undertaking.—Japan Daily Mail.

Prunes Stewed with Grapes.

Prunes cooked in this way are delicious. It takes a little time to prepare them, but is worth the trouble. Take two pounds of ripe Muscatel grapes, wash, strip from the bunches into a saucepan, add a very little water (distilled) and stew gently until tender, crushing the grapes to extract all the flavor and juice, then strain. Wash a pound of prunes, cover with the grape juice and stew until the prunes absorb most of the juice. Or the prunes and grapes can be stewed together, the grapes crushed and the seeds skimmed off as they rise to the top.—Good Housekeeping.

Publicity for Corporations.

In Great Britain the corporation laws provide for a great degree of publicity in connection with promotion of corporations and their regular management. There is a like degree of publicity for corporations in France, Germany and Austria, and in these latter countries there are such rigid provisions regarding the valuation of property and reports of promoters and directors that stock watering, in the ordinary sense of the expression as used in the United States, is almost, if not quite, an impossibility.—Cassier's Magazine.

Friend in Need.

"Say, pa, what does animadversion mean?"

"Animadversion? Just wait a minute, my boy, and I'll look it up."

"You needn't mind, pa. I only wanted to see if you could say it. That's one of the words I heard ma tell Aunt Mary she was goin' to spring on you when you came home late from the club. Here's the other two—'paraphernalia' and 'idiosyncrasy.' Better practice 'em up, dad, while you've got time."—Cleveland Plain Dealer.

More Substantial.

Miss Emerson (of Boston)—I presume yours is not one of the Mayflower families.

Miss Triplex (of Minneapolis)—No, indeed. Ours is one of the famous Minnesota-flour families. — Chicago Daily News.

WE PRIDE OURSELVES ON OUR

ROCKDALE CREAMERY BUTTER ROCKDALE PRINTS

Most delicious butter made. Also the celebrated

ELGIN CREAMERY

Give us a trirl order and the excellence of our goods will make you OUR customer.

NEUMAN BROS,
GROCERS,
Watchung Ave. and Fifth St.

How Chinese Became Laundrymen.

Chow Tszchi, the Chinese consul of this city, is anxious to raise the social condition of his compatriots. He believes they could fill clerical positions advantageously to business men as well as to themselves, and obtain a better standing in the country than they now possess. He has given much thought to the subject of why they have made laundry work a specialty here, and believes he has found the reason. "When my countrymen first began to come to this country," he said, "in any numbers, mining was the great industry of California, and they drifted to the mining towns. There, I suppose, they were obliged to do their own washing, and not being strong enough for the heavy work of mining, they gradually undertook to do the washing for the miners, became expert at it, and gradually adopted it as a profession. Work of this kind is never done by men in China." —N. Y. Times.

Weak on Its Foot.

Jimson in a rash moment undertook to plant a new clothes post in the garden, and after much labor he delved out a hole into which he managed at length to coax the post to a perpendicular position, and he went indoors a proud and happy man.

Ten minutes afterward, however, he went out to feast his eyes again upon the spectacle of the family clothes post pointing skyward like a miniature telegraph pole, when to his consternation he found the late erection lying prone across the onion bed.

"You pushed it down, did you?" said Jimson, wrathfully seizing his youthful son and heir, who was playing about near.

"That I never, dad," replied the boy, earnestly; "a sparrow perched on the top an' overbalanced it. I seed him do it."—Spare Moments.

Posing Her Mother.

In an apartment house in this city lives a little girl called Hildegarde. She is very pretty, with yellow hair and blue eyes. To induce Hildegarde to eat bread her mother has often said to her: "Dearest, if you eat lots of crusts your hair will curl beautifully."

The other evening Hildegarde sat in a corner, gravely regarding her mother at her toilet. Finally she said: "Mother, when you were a little girl did you eat lots of bread crusts?"

"Indeed I did," the mother replied.

"Then why is it," said the inductive Hilda, who is only three years old—"why is it that now you have to use a curling iron?"—Philadelphia Record.

Its Use.

While a certain infantry regiment was stationed at Aldershot, it had among the recruits a country yokel who was such a great duffer that the drill sergeant could not beat anything into him.

One day, while the recruits were being inspected by the officers, the countryman seemed more awkward than ever. At last the angry drill sergeant shouted to him:

"Man, what is your head on for?"

"Why, to keep my collar from slipping off," was the ready retort.—Boston Globe.

Impossible.

Ostensible Head of the Family—Maria, there was a canvasser here to-day who wanted to sell me a work on etiquette and good behavior. Teaches it in six lessons. I told him I'd ask you if you thought we wanted it.

Real Head—It's all humbug, John. It can't be taught in six lessons. I've been trying to teach it to you for 16 years, and haven't succeeded yet.—London Spare Moments.

A New Product.

Vegetaline is a new product prepared from the cocoanut, that is being manufactured by a Marseilles firm. It is a kind of butter, which, it is stated, is especially adapted to the uses of bakers and confectioners. The article is harder and whiter than butter, which it only resembles in its fatty nature. It is obtained by refining the oil extract of the dried cocoanut.

Didn't Get Her Money's Worth.

Clara—Why, Ethel, what makes you so blue?

Ethel—That fortune teller told me I would be married twice, and she told Enda she would have three husbands. And to think I paid for having both our fortunes told!—Chelsea Gazette.

Unwise.

Lady Artist—Since we have been married, I have been trying to cultivate my husband's taste to love the beautiful and ignore the unattractive.

Her Dear Friend—Do you think you're wise?—London Sketch.

Where Air Is Pure.

During the recent scientific expedition to Spitzbergen under the direction of Prof. Nathorst, the bacteriologist of the expedition made careful examinations of the polar atmosphere to determine the amount of impurities it contained. In more than 90 different places on Bear island, Spitzbergen and King Charles Land air was filtered and not a single germ was found in it, although over 20,000 liters of air were subjected to the test. Similar investigations were made in regard to the purity of the water, snow and ice. Even salt water from a depth of 8,000 feet was subjected to the bacteriological test. A few bacteria were found, but they were extremely rare. An examination of the intestines of different polar animals proved that the animals are almost free from bacteria. Only the polar gulls made an exception. In the intestines of polar bears and seals some bacteria were discovered, which resembled the bacteria usually found in human intestines.—Chicago Tribune.

He Was Sick.

"That boy of mine has got to turn over a new leaf," declared the well-known citizen, who it is doubtful really knows how much he is worth. "It isn't so much a question of money as it is teaching him its value. He has been away most of the summer, and the letters he has written home have been short but to the point—more money.

"Growing tired at last of his repeated demands upon my purse I ceased replying to them. Inside of two weeks I received three more demands, but ignored them all. Then he wired me, and I made no answer. "'Send money quick. Am sick.' he wired again.

"'With what?' I telgraphed back.

"'With waiting for cash,' he answered, collect.

"He got it. But I am going to have a talk with him when he gets back. It is time that he was doing something else besides spending money."—Detroit Free Press.

The Mushroom Season.

What is commonly known as the mushroom season is at hand, although there is really no special season, for mushrooms may be obtained almost the whole year through. But it is in the early fall that they are most plentiful and at their best. Those who tarry in the country until late in the autumn and rise at dawn, when the dew is heavy, to gather in the delicate pink gilled mushrooms, have the first right to nature's gift. Numerous rules have been given to distinguish the good from the bad fungus, but they are practically valueless to the amatuer mushroom gatherer. The only rule which can be relied upon is knowledge of the different varieties, gained by study and experience.—Science.

Ought to Be in Practice.

"I've been hearin', John," said the old farmer to the son who had just returned from college, "that ye spent a good deal of yer time in chophouses."

"Well, yes," admitted the boy, "I suppose I did frequent them quite a bit."

"I'm glad to know it, John," asserted the farmer with a sigh of relief. "I was afraid ye might git out of trainin' while ye was away an' fergit how to handle the ax. Our chophouse, John, is in the same old place right back of the kitchen, an' ye can't git to work there too soon to suit me. There's nigh onto six cords o' wood that needs to be cut up right away." —Chicago Post.

The True Source of Woman's Beauty.

A beautiful skin without any blemishes comes directly from good health, and the first step to health and to a beautiful skin is to get and keep the blood pure. The whole blood system is like a gorgeously colored Venice with red waterways, and little boats hurrying to and fro. The latter carry two kinds of messengers, market boys and scavengers. If these are both trained to accomplish their work every day then health and beauty are assured. If the blood is clear the skin is sure to be clear. — Ladies' Home Journal.

The Practical View.

"What is your belief concerning the possibilities in the higher development of the intellectual life?" asked the tall lady with the convex brow.

"I believe in plain loafing and high living," said the gross animal, who had long since lost his waistline and his ideals.—Indianapolis News.

Crosby & Hill.

Some new arrivals in dress goods are of unusual merit and are priced at little less than value.

$1.00 Black Pebble Cheviot, 54 inches wide, nice heavy weight, with close texture and very brilliant finish, easily worth $1.25.
$1.00 English Mohair (black only) very lustrous and fine, 46 inches wide.
50c Black English Mohair, equal to any 75c quality we have ever shown, 38 inches wide.

COLORED DRESS MATERIALS.

50c All-wool Granite Cloth and Covert Suiting, 38 inches wide; worth 50c.
50c All-wool Homespun Cheviot, 52 inches wide, two shades of brown and two of oxford grey; worth 89c.
60c All-wool Cheviot Suitings, 38 inches wide, in a complete line of colorings.
60c All-wool French Serge, handsome mixed colorings, 40 inches wide.
69c All-wool Granite Cloth, worth 85c, a complete line of colors and black.
75c Silk Finished Wool Henrietta, a superb line of new colorings, 46 inches wide; worth $1.00.
$1.00 English Whipcord Serge, 48 inches wide, very lustrous and bright, the season's newest colors.
$1.00 Broadcloth, worth $1.25; it's an extra fine quality and at a price not soon to be duplicated.

MATERIALS SPECIALLY DESIGNED FOR WAISTS.

$1.00 Tucked Silk Serge, specially intended for waists, ten beautiful new colorings.
89c French Flannels with embroidered silk dots; usually sold for $1.00.
75c French Crepe Flannels in beautiful striped effects, 30 inches wide.
50c Plain Colored French Flannels, 30 inches wide, very fine heavy quality; usually sold at 65c.
39c "Chudda Foule," a light weight all wool twilled fabric for waists, 32 inches wide; made to sell for 50c.
$3.75 and $5.00 Waist Patterns of French flannel, with silk embroidered designs, for front, sleeve and collar, entirely new in design and shown exclusively by us in this city.

Another Price-Cutting Sale FOR 10 DAYS.
☞ PRICES CUT IN HALF.

89c For Blue Cheviot Men's and Boys' Pants, worth double.
4.39 For black and blue Beaver Overcoats that sell for 9.00
10.00 For the best Yoke Irish Frieze Overcoat in the city, worth 20.00
4.95 For blk or blue all-wool Men's Cheviot Suits, best make.
35c For heavy fleeced Shirts or Drawers, that sell for 60c everywhere. 19c For Children's Knee Pants, worth 35c
1.75 For new up-to-date Children's Reefers, reg. price 3.00
8.50 For the latest designs in Men' sand Boys' Suits, latest cut and make, reg. price 15.00.
8.00 For a black clay worsted Suit, guaranteed all wool, can't be bought elsewhere less than $15.
3.90 For a mixed all wool Men's Suit, values can't be beaten for 6.00.
6.75 For a black Irish Frieze All Wool Ulster, that sells regular for 12.00.
1.89 For the latest up-to-date Worsted Pants, best of makes, 20 styles
75c For the best Men & Boys' Sweater in the city, all colors.
69c For Half Wool Men's Pants, well made.
1.50 For Men's Black ½ wool Single Coats, two-thirds wool.

STAR CLOTHING CO.,
207 WEST FRONT STREET, PLAINFIELD, N. J.

The Millinery Store. Bonn's 140 West Front St. The Millinery Store.

We Are Busy—Very Busy.

It we are to make your hat—and we hope to—we suggest you give us ample time to complete it. We are pleasing others and we want to please you. Here you are not obliged to accept a hat unless you are fully suited. We take all the risk.

USE PRESS WANT ADS.

FILIPINOS CANNOT AGREE.

Sittings of the Federal Convention Are Turbulent.

MANILA, Nov. 11.—The federal convention continues its meetings, but these are as a rule of a turbulent character, and very little is accomplished Personal bickerings prevent harmony Senor Buencamino challenged Senor Velasco to a duel, but the latter refused to fight on account of the age of the challenger.

Many provincial delegates have already left in disgust. Senor Sabells Reyes wanted to enter upon the minutes of the convention an expression of the regret felt by the delegates at the lack of interest displayed in the work of political organization. Thrice Senor Buencamino left the room, saying he would never return. In each instance he yielded to the persuasion of his friends that he should go back, and finally he tendered his resignation, but only to put in an appearance again at the evening session.

The question of the friars has been occupying much of the time of the convention. Intense antipathy is shown toward them, and the sense of the convention was practically unanimous that they must go.

According to advices from Catbalogan, capital of the island of Samar Lukban, the insurgent leader, has sent a message to General Smith declaring that he will not listen to negotiations for surrender until all the Americans have withdrawn from the Gandara valley.

General Smith has ordered every American soldier in the islands of Samar and Leyte never to be without arms, even at mealtime. He is determined that there shall be no more surprises, and commanding officers will be held responsible. General Smith also directs that scouting must continue incessantly and that all rice and hemp captured must be destroyed. He considers the capture of Lukban only a question of a very short time.

Incriminating evidence is accumulating against Gibson Easton, the representative of two of the largest firms in Manila, who was recently expelled from Samar on a charge of dealing with the insurgents, and he will probably be arrested and tried.

Lukban's commissary general, who was recently captured, says that both concerns had an agreement with Lukban to furnish 500 sacks of rice each yearly. He has given the dates of the delivery to men now in Cebu. The authorities have not yet decided as to the extent of the liabilities of the firms.

PAVING CONTRACT AWARDED.

Havana Municipal Council Favors a Jersey City Firm.

HAVANA, Nov. 11.—The municipal council of Havana has decided by a vote of 10 to 8 to accept the bid of S. P. McGivney and R. T. Rookeby of Jersey City, which is $10,398,015.99, for the Havana sewering and paving contract. Considerable feeling was manifested during the session over the circulation of a pamphlet insinuating that the McGivney-Rookeby bid was really the bid of the engineer's department.

Michael J. Dady has arrived here. He is still hopeful of being awarded the contract.

The Democratic party has adopted General Bartolome Maso as their candidate for the presidency of Cuba.

The papers assert that Senor Tamayo, secretary of state and government, has been challenged to fight a duel by a member of the Union club whom, it is said, Senor Tamayo and a friend assaulted at the close of the recent banquet given by the Cuban society to the visiting Chileans. Senor Tamayo was detained by the police, but ultimately released by the civil governor.

Light Vote In Ohio.

CINCINNATI, O., Nov. 11.—With almost half the official returns from the eighty-eight counties in Ohio received, it is estimated that the total vote may be 100,000 less than for governor two years ago, when 920,872 votes were cast, and almost a quarter of a million less than for president last year, when the total vote of Ohio was 1,040,121. Notwithstanding the increase in population during the past thirteen years, the total vote will likely be much less than for president in 1888, when it was 841,941, and probably less than has been cast for governor since that time, with a single exception.

Express Car on Fire.

SPENCER, Mass., Nov. 11.—An American express car attached to a morning train on the Albany division of the New York Central railroad train was found to be on fire at South Spencer, and after it was shunted to a side track the local firemen were called out. The car, which was a sealed one, contained miscellaneous goods, including some exhibits being returned from Buffalo. The losses will total several thousand dollars.

Two Scalded to Death.

KANSAS CITY, Mo., Nov. 11.—Two steam fitters were killed and two others seriously injured by the blowing out of a valve in the water pumping apparatus at the Schwarzchhild & Sulzberger packing plant in Armourdale, Kan. Nothing could be done to rescue the men until the flow of steam had exhausted itself.

Snow at Troy, N. Y.

TROY, N. Y., Nov. 11.—Snow fell briskly in this city yesterday morning, the flurry lasting for several minutes. The temperature has been below the freezing point all day.

Earthquake at Erzerum.

CONSTANTINOPLE, Nov. 11.—A severe earthquake occurred Friday at Erzerum. Many houses were destroyed, and the inhabitants sought safety in the open.

MILK DEALERS.

Milk—

A pleasant drink,
a source of health,
a flesh builder,

Or—

A cause of constant trouble, attenuated children, possible disease.

Which kind do you prefer?

Those who wish the best should place their order with us.

Plainfield Milk & Cream Company.

MARCHANT BROS. Tel. 822.
827 WATCHUNG AVE.

SOUR MILK

One of the most provoking things that can happen to the housewife is to find at meal time that the milk has soured. But that is nothing to the suffering of the children who depend largely on milk for food.

Customers of Lindsay & Son have no trouble with the milk; always sweet and clean and pure. A postal card will bring one of their wagons to your door.

Plainfield Board of Health Certificate No 1.

WM. LINDSAY & SON,
Netherwood Farm, Mountain Ave.

Hare, Partridge, Grouse, Pheasants, Quail and Woodcock. Rabbits 50c a pair, and the best Meats the market affords.

PEACE IN THE FAMILY

often depends upon what the male members have for dinner. A tough piece of meat disturbs the masculine mind. Our customers are always cheerful for we supply them with the best Meats raised in this country, and do not charge much for them. Our home dressed Poultry, Jersey Spring Lamb, Jersey Pork and Canada Mutton; all great advertisers making friends and customers.

FRED ENDRESS.
131-135 West Front Street.
Branch 208 Muhlenberg place.

JERRY FOSS,
Model . . . Seafood Market
106 Park Avenue.

Dealer in all kinds of Salt and Fresh Water Fish, Oysters and Clams. All kinds of Salt and Smoked Fish.

....Orders called for and delivered.....

Andrew Roach,
.....Dealer in.....
Pennsylvania & New York
BLUE STONE
Flagging and Curbing.

First-class work at Lowest Prices and done to entire satisfaction.

Office and Yard—
200 Richmond St., Corner Third St.
Residence—241 East Fourth Street. 9 14 2m

LACE CURTAINS

are not easily cleaned right. Careful handling is necessary. Eleven out of twelve can't do it; the City Steam Laundry can. Use common sense in sending them out. Reliable is our establishment. Try it and you will find it one of the greatest in the State. No one ever complained of our work. Send us word and we will call for goods. Lace curtains and blankets cleaned for 50c a pair.

City Steam & Hand Laundry,
23 Somerset Street. Tel. 751,
Morey & LaRue, Proprietors.

PIANOS McPHAIL, KIMBALL, HINZE and WHITNEY.

Sold on easy payments. Old instruments taken in exchange. A liberal discount for cash. A full line of Sheet Music, all the popular hits. Also agent for the world-renowned

WHITE SEWING MACHINE.
Needles, Shuttles and parts for all kinds of Machines.

G. H. KENYON,
315 W. Front Street, Plainfield, N. J.

Flynn Bros., SHOE DEALERS,
222 WEST FRONT STREET.
Near Music Hall,
PLAINFIELD, N. J.

We can fill your shoe wants with comfort, economy and service. Goods selected from the best manufacturers, whose goods

Have stood the test for years.

A. H. ENANDER,
Sanitary Plumbing, Gas Fitting, Steam and Hot Water Heating.
Contractor for sewer connections.
210 PARK AVE.

Have You Tried
THE PARK BRAND COFFEE
Have Some Sent to Your House.
NONE BETTER.
W. W. DUNN
PARK GROCER.
Duer St., cor. Lincoln Place.

E. B. MAYNARD. NEW SHOP NEW FURNITURE BEST SERVICE
Tonsorial Artist. ALSO CHOICE CIGARS
141 North Ave., Plainfield, N. J.

J. C. Pope & Co.,
INSURANCE AGENTS.
110 East Front St., Plainfield, N. J

COLLIER, OPTICIAN
EYES EXAMINED FREE.
103 Park Ave., Plainfield. Estab. 1869.

JOHN G. BANTLE,
—FIRST-CLASS—
Ladies' and Gent's Tailor.
428 Watchung Ave.
Specialty of Riding habits and Bicycle Suits.
TELEPHONE 1168.

The fat undertaker,
Who plants by the acre,
Poor victims of cough and cold,
Is sighing and crying,
For we've all stopped dying
Since Brazilian Balm was sold.
And for those who desire
Not just yet to go higher
It is worth its weight in gold.

For sale by all druggists. L. W. Randolph, Wholesale Agent.

AMOS H. VAN HORN LIMITED

EVERYBODY'S STORE

Stocks are large enough to satisfy everybody's tastes; prices low enough to meet everybody's purse; terms accommodating enough to make buying easy and a positive treat.

Parlor Suits from $16.50 to $150.

The Best Equipped Bedding Department.

Springs, all sizes.
98c for the $1.50 ones.
Woven Wire Springs, $1.49.
Of Extra Heavy Woven Wire $1.69.
All Iron Springs, $2.98.

Mattresses, all sizes.
Of Excelsior, $1.98.
Soft Top Mattress, $2.89.
Husk Mattress, $3.98.
All Cotton, $5.69. All Hair, $6.98.

Bolsters, $1.15 up. Pillows, $1.69 pair up,
Comforters, 75c, $1, $1.25 up. Blankets, 75c, 85c, $1.00 Up.

Oak Bedroom Suits, $13.98 to $150.

Nowhere Can You Find Carpets Like These so Cheap:

Heavy Ingrains, 29c, 35c, 42c yard.
All Wool Ingrains, 53c, 60c, 69c yard.
Moquettes for 89c, 98c, 1.15 yard.
Good Brussels, 49c, 56c, 63c yard.
Extra Brussels, 67c, 75c, 80c yard.
Velvets now 65c, 75c, 89c yard.

Japanese, Moquette, Smyrna, Wilton, Axminster and Daghestan Rugs—Ingrain Art Squares, Linoleums, Oilcloths and Mattings—very small prices.

Sideboards—$12.98 to $100.00.

Our Stove Dept.—Every good kind of range, stove and oil heater—laundry and globe stoves, especially. Pay the department a visit. See how complete it is. You can not do better anywhere, in price or quality.

For satisfaction, use one of our Self-Feeding Parlor Stoves. We have every size, all finishes—guaranteed best.

Oil Heaters—light, attractive, unbreakable, powerful and economical. One cent an hour to run.

"The Portland Range."—King of every range. all improved helps, all common sense ideas, no scrap iron or useless frills—"union labor" builds it—and it is only sold here.

Repairs and fixtures of all kinds always in stock.

Note first name "Amos" and "No. 73" before entering the store.

Amos H. Van Horn, Ltd.

Be sure it's "No. 73" and you see the first name "Amos" before entering our store.

CASH OR YOUR OWN TERMS. FREE DELIVERIES. **73** MARKET STREET,
Near Plane Street, West of Broad.

A Private Delivery Wagon Sent on Request. "Telephone 580."
Send for New 42-Page Catalogue.
Car Fare paid to out-of-town Buyers.

COAL AS AN ITEM

of expense is considerable in some families. They do not limit the consumption. They should, therefore, buy where value is greatest—where

THE BEST COAL

is sold at nominal prices. They should buy here.

Our coal calls for much praise, but its merits can be summed up briefly. It is bright, hot and clean.

BOICE, RUNYON & CO.,
PARK AVE. AND RAILROAD

When a girl is 19 years old she ought to be a stranger to sickness. At that time in life she should be light-hearted, happy and well, but modern civilization seems to be responsible for this generation of weak women. A girl of 19 living in Tuckahoe, N. J., found her health breaking down two years ago. She became pale, thin and had poor appetite. Her stomach seemed to give out entirely. Great pain followed eating. She was also troubled with sore throat and catarrh. Seeing an advertisement of Ripans Tabules in the Philadelphia *Record*, she sent for some to the drug store and took them six months. "I am not entirely cured," she writes, "but I feel greatly benefited by their use."

WANTED:—A case of bad health that R-I-P-A-N-S will not benefit. They banish pain and prolong life. One gives relief. Note the word R-I-P-A-N-S on the package and accept no substitute. R-I-P-A-N-S 10 for 5 cents, may *be* had at any drug store. Ten samples and one thousand testimonials will be mailed to any address for 5 cents, forwarded to the Ripans Chemical Co., No. 10 Spruce St., New York.

Press Want Ads Bring Results.

L. Cronk & Son,
DEALERS IN
Fine Cabinet Mantels.
Mosaic and Ceramic Tile.
Tile-Work of Every Description laid by experienced workmen
GAS LOGS, GAS GRATES and Everything for the Fireplace.
191 North Ave.
JOHN LLOYD, Manager.
Telephone 1284.

McCullough's STEAM MILL,
21 Steiner Place, North Plainfield.
R. H. McCULLOUGH, Prop.
Sash, blinds, doors, mouldings, scroll sawing, turning, etc. Estimates cheerfully furnished.

L. MORALLER & SON,
Watchmakers and Jewelers.
219 Park Avenue.

Use Press Want Ads

DRUGGISTS.

Powers'
Honey Coltsfoot & Tar
will rid you of the most troublesome kind of a cough. Price 25c
POWERS' SOMERSET PHARMACY.

Plainfield, N. J., Oct. 31, 1901.

HEPBURN & CO.

Dear Sirs—Two years ago I had very bad corns and callouses on my feet, I went to a chiropodist and paid him $5.75 for taking them off. In less than a month they were back again. I then tried your CORN CURE and used only three bottles, costing 45c, and am happy to say it has taken them off completely. They have not troubled me now for over a year. I consider your HEPBURN'S CORN CURE the best I have ever used.—Yours truly, R. O. RUNYON, 629 LaGrande Ave.

HODGE'S PHARMACY,
Peter B. Hodge, Proprietor.
Y. M. C. A. Building, Tel. 210.
East Front St. and Watchung Ave.

An entire new stock. We aim to keep strictly first goods only. We offer the following specials:

Hodges' Beef Iron and Wine	50c
Emulsion of Cod Liver Oil	50c
White Pine Cough Syrup	25c
Hodge's Witch Hazel Soap, 3 cakes	25c
Glycerine Jelly for chapped hands	20c
Cream Dentrifice	25c
Little Liver Pills	15c
Hair Tonic	50c
Belle Mead Sweets	50c and 60c

Prescriptions accurately compounded at fair prices. A call is solicited.

SODA
With Fruit Syrups,
Second to None, at
Mallinson's
Liberty and Fourth Streets.
SEGARS
are one of my specialties.

After Vacation.

Sunburn, Tan & Freckles banished by using either

Eliteine,
Cressler's Fragant Balm,
Edelweiss Cream,
Cream of Cucumbers,
Milkweed Cream.

Shaw's Pharmacy.

W. W. Warnock
THE BAKER.
144 WEST FRONT STREET
COMPTON'S OLD STAND.
Bread, Cakes, Pies, Etc.
Made of the Best Materials.
EARLY MORNING DELIVERY.
Ice Cream a Specialty.

TEN EYCK & HARRIS,
—DEALERS IN—
Lehigh Valley COAL
Office 111 Watchung Ave. Branch Office
Frank Bowley's Drug Store, 213 W. Front St

GOLD and SILVER
JEWELRY
Genuine Diamond Rings from $12.00 up at
Deane's. 115 Park Avenue.

EVENING GOWNS.

Flower Effects and Princess Dresses of Panne.

Very handsome evening gowns are made of black spangled net over some delicate color.

Flower dresses are among the winter novelties. For instance, supposing the rose to be the flower chosen. The entire gown is made of soft pink liberty silk, much ruffled and trimmed with different shades of the same color, the entire effect being soft and fluffy. Garlands of rose foliage beautifully embroidered appear here and there where they will give the best effect, and a couple of natural looking blossoms nestle a little below the left shoulder strap, and also appear among the folds of the train. In the hair a jeweled flower also appears. These gowns are dainty and youthful beyond all description.

Pin spotted panne, in black as well as all the evening shades, makes very

A NEW COAT.

rich princess gowns. These dresses are made almost entirely without trimmings. They depend for style on their exquisite cut and a good deal on the fine figure of the wearer. No woman without an irreproachable figure should venture to wear a princess dress.

The long coat in the illustration is made of fawn colored broadcloth with cuffs, collar and lapels of brown velvet, and also a pocket with a square lap of the same material. The garment is double breasted and is lined down to the waist line with satin of the same shade—a unique feature in the tucked flounce, which gives the decided flare to the lower part. Nowadays coats as well as gowns must flare.

The hat is a simple three cornered affair of brown felt trimmed with pale blue rosettes and a black and white quill. JUDIC CHOLLET.

THE LATEST SLEEVES.

Anything New or Original Is Fashionable.

Many are the vagaries of the fashionable sleeves. The plain tight fitting specimen is seen on all the strictly tailor made gowns, while the baggy kimono effect appears on many of the long garments. One noticeable fact is that the fullness is all below the elbow and that there is no increase in the gathers at the shoulder.

Some of the sleeves in heavy materials widen out suddenly into puffs, which are confined into a tight wristband. The straight sleeve ending in a flare over a wide frill is a welcome change from the small puff. In tea

FOR A SCHOOLGIRL.

gowns and many evening dresses the sleeves end at the elbow, and at that point are edged with a wide frill of lace or accordion plaited chiffon.

Double and triple sleeves are new features this winter, each sleeve being made of different material. Sleeves and yokes shirred are the newest features of thin, dressy winter gowns. Anything new or original is fashionable providing that the tight fitting upper part of the sleeve is preserved.

A smart hat for a schoolgirl is made of tobacco brown felt trimmed with a twist of brown velvet run through a gold buckle and having two flame colored quills. Our illustration shows a hat of this description. JUDIC CHOLLET.

Poplar Branches.

Every traveler in France has been struck by the sight of multitudes of slender poplar trees growing by the roadsides and brooksides. Two or three times in twenty years the branches of these poplars are trimmed, and the light wood thus obtained is dried and sold to bakers, whose practical science has taught them that the quick, intense heat produced by burning poplar is excellent for giving a thick crust to their bread.

The Strange Case of Dr. Jekyll and Mr. Hyde.

By Robert Louis Stevenson.

[CONTINUED.]

Yes, I preferred the elderly and discontented doctor, surrounded by friends and cherishing honest hopes; and bid a resolute farewell to the liberty, the comparative youth, the light step, leaping impulses, and secret pleasures that I had enjoyed in the disguise of Hyde. I made this choice, perhaps, with some unconscious reservation, for I neither gave up the house in Soho, nor destroyed the clothes of Edward Hyde, which still lay ready in my cabinet. For two months, however, I was true to my determination; for two months I led a life of such severity as I had never before attained to, and enjoyed the compensations of an approving conscience. But time began at last to obliterate the freshness of my alarm; the praises of conscience began to grow into a thing of course; I began to be tortured with throes and longings, as of Hyde struggling after freedom; and at last, in an hour of moral weakness, I once again compounded and swallowed the transforming draught.

I do not suppose that, when a drunkard reasons with himself upon his vice, he is once out of five hundred times affected by the dangers that he runs through his brutish, physical insensibility; neither had I, long as I had considered my position, made enough allowance for the complete moral insensibility and insenate readiness to evil which were the leading characters of Edward Hyde. Yet it was by these that I was punished. My devil had been long caged, he came out roaring. I was conscious, even when I took the draught of a more unbridled, a more furious propensity to ill. It must have been this, I suppose, that stirred in my soul that tempest of impatience with which I listened to the civilities of Sir Danvers Carew. I declare, at least, before God, no man morally sane could have been guilty of that crime upon so pitiful a provocation; and that I struck in no more reasonable spirit than that in which a sick child may break a plaything. But I had voluntarily stripped myself of all those balancing instincts by which even the worst of us continues to walk with some degree of steadiness among temptations; and in my case, to be tempted, however slightly, was to fall.

Instantly the spirit of hell awoke in me and raged. With a transport of glee I mauled the unresisting body, tasting delight from every blow; and it was not till weariness had begun to succeed that I was suddenly, in the top fit of my delirium, struck through the heart by a cold thrill of terror. A mist dispersed; I saw my life to be forfeit and fled from the scene of these excesses at once glorying and trembling, my lust of evil gratified and stimulated, my love of life screwed to the topmost peg. I ran to the house in Soho and (to make assurance doubly sure) destroyed my papers; thence I set out through the lamplit streets in the same divided ecstasy of mind, gloating on my crime, light-headedly devising others in the future, and yet still hastening and still harkening in my wake for the steps of the avenger. Hyde had a song upon his lips as he compounded the draught and as he drank it, pledged the dead man. The pangs of transformation had not done tearing him, before Henry Jekyll, with streaming tears of gratitude and remorse, had fallen upon his knees and lifted his clasped hands to God. The veil of self-indulgence was rent from head to foot, I saw my life as a whole; I followed it up from the days of childhood, when I had walked with my father's hand, and through the self-denying toils of my professional life, to arrive again and again, with the same sense of unreality, at the damned horrors of the evening.

I could have screamed aloud; I sought with tears and prayers to smother down the crowd of hideous images and sounds with which my memory swarmed against me; and still between the petitions, the ugly face of my iniquity stared into my soul. As the acuteness of this remorse began to die away it was succeeded by a sense of joy. The problem of my conduct was solved. Hyde was thenceforth impossible; whether I would or not, I was now confined to the better part of my existence; and oh, how I rejoiced to think it! with what willing humility I embraced anew the restrictions of natural life! with what sincere renunciation I locked the door by which I had so often gone and come and ground the key under my heel!

The next day came the news that the murder had been discovered, that the guilt of Hyde was patent to the world, and that the victim was a man high in public estimation. It was not only a crime it had been a tragic folly. I think I was glad to know it; I think I was glad to have my better impulses thus buttressed and guarded by the terrors of the scaffold. Jekyll was now my city of refuge; let but Hyde peep out an instant and the hands of all men would be raised to take and slay him.

I resolved in my future conduct to redeem the past; and I can say with honesty that my resolve was fruitful of some good. You know yourself how earnestly in the last months of last year I labored to relieve suffering; you know that much was done for others, and that the days passed quietly, almost happily, for myself. Nor can I truly say that I wearied of this beneficent and innocent life; I think instead that I enjoy it more completely; but I was still cursed with my duality of purpose; and as the first edge of my penitence wore off, the lower side of me, so long indulged, so recently chained down, began to growl for license. Not that I dreamed of resuscitating Hyde; the bare idea of that would startle me to frenzy; no it was in my own person, that I was once more tempted to trifle with my conscience; and it was as an ordinary secret sinner that I at last fell before the assaults of temptation.

There comes an end to all things; the most capacious measure is filled at last; and this brief condescension to my evil finall destroyed the balance of my soul. And yet I was not alarmed. The fall seemed natural, like a return to the old days before I had made my discovery. It was a fine, dear January day, wet under foot where the frost had melted, but cloudless overhead, and the Regent's park was full of winter chirrupings, and sweet with spring odors. I sat in the sun on a bench, the animal within me licking the chops of memory, the spiritual side a little drowsed, promising subsequent penitence, but not yet moved to begin. After all, I reflected I was like my neighbors; and then I smiled, comparing myself with other men, comparing my active good-will with the lazy cruelty of their neglect.

And at the very moment of that vainglorious thought, a qualm came over me, a horrid nausea and the most deadly shuddering. These passed away, and left me faint; and then, as in its turn the faintness subsided, I began to be aware of a change in the temper of my thoughts, a greater boldness, a contempt of danger, a solution of the bonds of obligation. I looked down; my clothes hung formlessly on my shrunken limbs; the hand that lay on my knee was corded and hairy. I was once more Edward Hyde. A moment before, I had been safe of all men's respect, wealthy, beloved—the cloth laying for me in the dining-room at home; and now I was the common quarry of mankind, hunted, houseless, a known murderer, thrall to the gallows.

My reason wavered, but it did not fail me utterly. I have more than once observed that, in my second character, my faculties seemed sharpened to a point, and my spirits more tensely elastic; thus it came about that, where Jekyll perhaps might have succumbed, Hyde rose to the importance of the moment. My drugs were in one of the presses of my cabinet; how was I to reach them? That was the problem that (crushing my temples in my hands) I set myself to solve. The laboratory door I had closed. If I sought to enter by the house, my own servants would consign me to the gallows. I saw I must employ another hand, and thought of Lanyon. How was he to be reached? how persuaded? Suposing that I escaped capture in the streets, how was I to make my way into his presence? and how should I, an unknown and displeasing visitor, prevail on the famous physician to rifle the study of his colleague, Dr. Jekyll? Then I remembered that of my original character, one part remained to me; I could write my own hand; and once I had conceived that kindling spark, the way that I must follow became lighted up from end to end.

[TO BE CONTINUED]

Advertised Mail Matter

PLAINFIELD, N. J., NOV. 11, 1901.
E. H. BIRD, Postmaster.

Alberber, A S	Mount, George G
Ackerman, Mr H'y S	Merrill, Mrs Annie
Britton, Miss Helen M	Messler, Mr Bert
Barber, Mr Harvey	Miller, William
Brookers, Miss Sallie	Matthews, Wm
Bassett, Miss Nellie	Marienshaka, Frank
Bye, Samuel	Morris, Ernest
Brown, Mrs C A	Mairs, Miss
Boswell, Mrs J H	Mee, Mr Patrick
Cester, Jim	Neil, James E
Conrad, Michael	Norris, Mrs Wm N
Caughlin, Mr	Oberbrunner, Mr
Condit, Hill	Pratis, David
Cuff, Mr C	Potts, Benj
Cuff, Mr Alex	Rubrect, Mr
Dahlen, Chas	Ray, James
Derflinger, Ernest	Rogers, Dr H 2
DeCamp, James L	Ryan, John
Flushman, Benj	Rug, Mrs Ada
Foster, Miss M	Robinson, Mr John
Fitzpatrick, Mr Jas	Smith, Chas
Gorey, Miss Margaret	Scheilen, Mr John
G aves, Mr George	Smith, H L
Huff, Harry	Schmidt, Mr Matthias
Hickey, Margaret	Tompkins, Mrs Wm
Heliy, Thos	Tate, Mr Nelson D
Hughes, Hugh L	Tilney, Mrs. Thos J
Hampton, Austin	Traynor, Grant
King, Mr T	VanArsdale, Ira
Little, Edward	Williams, W W
Lord, Mrs Austin W	Walker, Miss Jean
Leevers, Mr	Williams, Mr Thomas
Miller, Mr Wilton	Young, Mr A L

Use Press Want Ads.

MONEY TO LOAN

MONEY TO LOAN

In Any Amounts from $25 to $300.

THERE IS NO DELAY.
You get the money the day you want it.
You get the full amount you desire,
You get your own time to pay it in.

MONEY LOANED
on Household Goods and Personal Property of every description, Pianos, Horses, Wagons. You retain possession of goods. No publicity in our business methods.

OUR PAYMENTS ARE EASY—
They are made in weekly or monthly installments, each payment including principal and interest.
No borrower is ever dissatisfied with our treatment.
We want you to have the same confidence in us as we have in you.
Loans made in all suburban towns.
Please call or write and let us explain terms.
If you have a Loan with some other Loan Company we will pay it off and advance you more money.

Mutual Loan and Investment Co.,
118-122 MARKET STREET,
WOOD'S BUILDING,
Near Halsey Street, NEWARK, N. J

EDUCATIONAL.

MR. FREDERICK F. DAWES,
Assistant teacher with Mr. T. Geo. Dodworth, 12 East Forty-ninth St., New York, begs to announce that he will continue his
Classes in Dancing and Polite Training at Seminary Hall, Plainfield.
Commencing Tuesday, October 15, 1901.
Early notification of intention to enter pupils is extremely desirable. 9 24 2m

PLAINFIELD SEMINARY
WILL RE-OPEN THURSDAY, SEPT. 19, 1901. THIRTY-FOURTH YEAR.
Principals—MISS KENYON, MISS ARNOLD.
8 2 3m

MISS ANNA O. MARSH,
915 Madison Ave., Piano Instruction.
Virgil Clavier Method a specialty. Private lessons for all grades. Classes formed for elementary work. Instrumental Sight Reading & ensemble playing. Vocal Sight reading.

MISS MINNIE S. MARSH,
Teacher of Piano, 915 Madison Ave.
Virgil Clavier Method a specialty.
Classes in sight reading & ensemble playing.

MISS MAY VINCENT WHITNEY,
TEACHER OF PIANO
(Clavier optional.)
Free advantages to regular pupils in ear training, time and sight playing. Special classes forming in eight-hand ensemble playing. Studio—Babcock Building. 9 5 2m

WARD STEPHENS'
PIANO STUDIO,
109 West Seventh Street, will take limited number of beginners and advanced pupils. 9 13 2m

MISS ANNA VREELAND.
Lessons in China Painting.
China fired at Studio.
10 22 1m 322 SECOND PLACE.

MISS CLARA S HELLWIG
Will resume
Her private lessons and classes in French and German, on
MONDAY, SEPTEMBER 16th.
(Thirteenth year.)
717 Watchung Avenue, near Crescent Avenue Church. 9 12 1m

INSTRUCTION IN
::: STENOGRAPHY :::
C. M. DOLLIVER, 20 Grandview Ave

HOTELS.

THE PLAINFIELD
Cor. Second St. and Park Ave.
EXCELLENT ROOMS.
Luncheon, 12 to 2.....35c
Table d'Hote Dinner, 6 to 8 p. m.....50c
Special Rate to Permanent Guests.
J. R. McCONNELL, Manager.

THE CRESCENT HOTEL,
corner of Somerset and Chatham streets, North Plainfield. Regular and transient boarders.
RUDOLPH SPEIGEL, Proprietor.

HOTEL WALDORF,
EAST FRONT STREET.
HENRY WINDHAM, Prop.
Gottfried Kruger's Extra Beer on Draught. Imported Wines, Liquors and Cigars. Hotel accommodations and private dining room.

HOTEL KENSINGTON . . .
(Licensed)
J. M. Staats, Prop'r.
107 109, 111 NORTH AVENUE.
EVERYTHING NEW AND UP-TO-DATE.
AN INSPECTION SOLICITED.

REAL ESTATE AND INSURANCE.
MONEY TO LOAN.
197 North Ave.
Wm. D. Thickstun, John P. Emmons.
Telephone 601.

M. POWERS,
DEALER IN
LEHIGH COAL.
FLAGGING, CURBING, ETC.
Office 171 North Ave. Telephone 67 A.
Yard 725 to 737 South Ave.

J. W. VAN SICKLE.
129 North Ave., Plainfield, N. J.
FRESH & SALTED MEATS,
GAME IN SEASON. Philadelphia Scrapple.
Orders called for and delivered promptly
TELEPHONE 148 L.

FLORAL DESIGNS.
Decorations for all occasions.
Plants and Cut Flowers.
CHAS. L. STANLEY,
142 North Avenue. Tel. 673
Greenhouses South Ave., Netherwood.
Tel. 1311.

NEW JERSEY CENTRAL

Stations in New York, foot of Liberty, and South Ferry Whitehall Streets.

SUMMER ARRANGEMENT CORRECTED TO OCTOBER 15, 1901.

For New York 2 17, 2 57, 5 58, 6 02, 6 29, 6 57, 7 29, 7 59, 8 02, 8 12, 8 50, 9 27, 9 46, 9 59, 10, 10, 10 29, 11 10, 11 29 a. m.; 12 02, 12 44, 1 30, 2 27, 2 45, 3 12, 3 46, 4 17, 4 56, 5 27, 5 58, 6 02, 6 29, 6 46, 7 05, 8 05, 9 46, 10 17, 11 29, p. m. Sunday 2 10, 2 57, 5 05, 7 12, 8 01, 8 59, 9 52, 10 05, 11 10 a. m.; 12 02 m., 12 58, 1 45, 2 40, 3 27, 3 30, 4 49, 5 41, 6 02, 8 12, 9 29, 10 29 p. m.

For Newark at 5 58, 6 29, 6 57, 7 46, 8 27, 10 10, 11 29 a. m.; 12 44, 2 27, 3 12, 4 17, 4 56, 5 27, 6 02, 6 46, 7 05, 8 05, 9 46, p. m. Sunday 7 12, 8 02, 10 05, 11 10 a. m.; 12 58, 1 45, 3 30, 5 41, 6 02, 8 12, 9 29, 10 29 p. m.

For Somerville at 5 19, 7 12, 8 21, 9 20, 9 54, 11 00, a. m.; 1 01, ‡ 1 40, 2 02, 3 11, 3 39, 4 35, 5 02, 5 27, 5 54, 6 04, 6 15, 6 32, 7 12, 7 54, 8 21, 9 27, 10 32, 11 26 p. m.; 12 44 night. Sunday 4 45, 8 43, 10 44 a. m.; 2 02, 3 45, 5 27, 6 05, 8 02, 10 18, 11 14 p. m. ‡ Saturdays only.

For Easton at 6 19, 8 21, 9 54 a. m.; 2 11, 5 27, 6 32, p. m. Sunday at 5 45, a. m.; 2 02, 6 32 p. m.

For Lake Hopatcong at 8 21, a. m.; 5.27 p.m Sundays 5:45 a. m.

WESTWARD CONNECTIONS.

5 19 a. m.—For Easton, Allentown, Reading, Harrisburg, Pottsville, Mauch Chunk, Williamsport, Tamaqua, Upper Lehigh, Wilkesbarre and Scranton.

7 12 a. m—For Flemington.

8 21 a. m—For High Bridge Branch, Easton

9 54 a. m.—Connecting at Hampton Jct. for stations on D. L. & W. R. R. for stations Easton, Allentown, Reading, Harrisburg, Mauch Chunk, Williamsport, Tamaqua, Pottsville Shamokin, Nanticoke and Upper Lehigh Wilkesbarre, Scranton, etc.

11 00 a. m.—For Flemington.

2 11 p.m.—For Flemington, Easton, Bangor, Bethlehem, Allentown, Reading, Harrisburg, Mauch Chunk, Tamaqua, Sunbury, Williamsport, Wilkesbarre and Scranton.

5 27 p. m.—For Flemington and Easton, Bethlehem, Allentown, Mauch Chunk, Tamaqua, Shamokin, Reading, Harrisburg, connecting at High Bridge for stations on High Bridge Branch.

6 15 p. m.—For Flemington.

6 32 p. m.—For Easton.

5 45 a. m. Sundays—For Easton, Bethlehem, Allentown, Mauch Chunk, Tamaqua, Sunbury, Lewisburg, Williamsport, Wilkesbarre and Scranton, connecting at High Bridge for stations on High Bridge Branch.

8 45 a. m. Sundays for Flemington.

9 06 p. m. Sundays—For Easton, Allentown Mauch Chunk, Tamaqua, Sunbury, Lewisburg, Williamsport, Reading and Harrisburg.

5 27 p. m. Sundays—For Flemington.

6 35 p. m. Sundays—For Easton, Bethlehem, Allentown, Mauch Chunk, Reading, Harrisburg, etc.

FOR LONG BRANCH, OCEAN GROVE, ETC.

Leave Plainfield at 8 27, 8 12, 11 29 a. m, 3 46, 4 17, 6 32, (11 29 p. m. Wednesday and Saturday only) Sundays, except Ocean Grove, 8 59 a. m., 3 30 p. m.

For Perth Amboy, 8 27, 8 29, 8 12, 9 29, 11 29 a. m.; 1 30, 3 46, 4 17, 4 56, 6 32, p. m. Sundays 8 58, a. m.; 3 30 p. m.

For Atlantic City, 8 27, 8 46 a. m.

For Freehold, 8 27, 8 12, 11 29 a. m.; 1 30, 4 17, 4 56 p. m.

For Lakewood, Toms River and Barnegat 8 27, 8 12 a. m.; 1 30, 4 17 p. m Sundays 9 58 a.m.

ROYAL BLUE LINE.

Leave Plainfield for Philadelphia, 5 17, 8 14, 8 44, 9 48, 10 44 a. m.; 2 16, 3 44, 5 08, *5 34, *7 34, 8 21* 9 27 p. m.; 1 17 night, Sundays, 5 17, 5 45, 9 55, 10 44 a. m.; 2 16, 4 56, *5 27, *5 58, 9 27 p. m.; 1 17 night.

For Trenton, 5 17, 7 12, 8 14, 9 48 a. m.; 1 01, 2 16, 3 44, *5 34, *7 34, 8 21, *9 27 p. m.; 1 17 night. Sundays, 5 17, 5 45, 9 55, 10 44 a. m.; 2 16, 3 45, 4 56, *5 27, *5 58, 9 27 p. m.; 1 17 night.

For Baltimore and Washington at 5 17, 8 44, 10 44 a. m.; 2 16, *5 34, *7 34 p. m.; 1 17 night. Sundays, 5 17, 10 44 a. m.; 2 16, *5 27, *5 58 p. m. 1 17 night.

For Buffalo, Chicago and all points West, via Hampton Jct., week-days at 9 54 a. m. (Plainfield passengers by trains marked * change cars at Bound Brook.

Through tickets to all points at lowest rates may be had on application in advance to the ticket agent at the station.

W. W. WENTZ, Jr.,
Acting General Superintendent.
C. M. BURT,
General Passenger Agent

Lehigh Valley Railroad

Time Table in Effect June 2, 1901.

LEAVE SOUTH PLAINFIELD, N.J.

Time given for Plainfield is leaving time of stage from City Ticket Office, 218 West Front Street, which makes connection with trains at South Plainfield.

Leave Plainfield 8:00 a. m.
Leave South Plainfield 8:05 a. m.

Daily for Buffalo, Niagara Falls, Detroit, Chicago and principal intermediate stations.

Leave Plainfield 10:15 a. m.
Leave South Plainfield 10:55 a. m.

Daily express for Buffalo, Niagara Falls Toronto, Chicago and principal intermediate stations.

Leave Plainfield 12:10 p. m.
Leave South Plainfield 12:52 p. m.

Daily except Sunday. Black Diamond Express for Rochester, Buffalo and Niagara Falls. Connects for Detroit and Chicago.

Leave Plainfield 6:20 p. m.
Leave South Plainfield 7:08 p. m.

Daily, Solid Vestibule train for Niagara Falls, Toronto, Detroit, Chicago and principal intermediate stations.

Leave Plainfield 8:15 p. m.
Leave South Plainfield 8:56 p. m.

Daily, Exposition Express for Buffalo, Niagara Falls, Toronto and principal intermediate stations. Connects in Buffalo depot for Chicago.

The stage will also meet Eastbound trains 6, 2, 8, 4 and 10.

For time of local trains see pocket timetables. Telephone No. 113-B.

ROLLIN H. WILBUR,
General Superintendent.
CHAS. S. LEE,
General Passenger Agent.
26 Cortlandt St., New York.
FRANK ROWLEY, City Ticket Agent, 218 West Front St., Plainfield, N. J

Arrival and Departure of Mails.

PLAINFIELD POST OFFICE.

NEW YORK MAILS.

Arrive—7:20, 9:40, 11:20 a. m.; 2:20, 5:02, 8:30 p. m
Close—7:20, 9:45 a. m.; 1:10, 3:15, 6:00, 7:45 p. m.

SOMERVILLE and EASTON.

Arrive—8:40 a. m.; 3:15 and 7:00 p. m.
Close—7:20 a. m. and 4:00 p. m.

EASTON—Direct.

Close—1:45 p. m.

NEWARK—Direct.

Arrive—8:40 a. m.; 2:20, 5:20 p. m.
Close—7:20 a. m.; 1:10, 3:15 and 6:00 p. m.

PHILADELPHIA—Direct.

Arrive—7:20, 9:40, 11:20 a. m.; 2:20 and 7:00 p. m
Close—7:20 and 9:45 a.m.; 12:05, 4:20 and 7:45 p.m
Through fast mail for West and South close 4:20 and 6:45 p. m.

Through fast mail for east, close 1:10 and 6:45 p. m.

WATCHUNG WARRENVILLE & GALLIA, (Mt. Bethel

Arrive—1:20 p. m. Close—9:00 a. m.

SUNDAY MAILS.

Office open from 9:30 to 10:30 a. m.
Mail leaves at 6:15 p. m.

E. H. BIRD, P M.

F. A. DUNHAM,
CIVIL ENGINEER AND SURVEYOR.
109 Park avenue. Sewers, pavements and road improvements. Publisher of city map and atlas. Telephone 87

Mrs. John Brown
Successor to
JOHN BURKE and JONES & CO.
Cesspools and Vaults Cleaned
FROM $3.00 UPWARDS.
Satisfaction guaranteed. Don't give your order until you consult me. Estimates cheerfully given. Leave orders at J. T. Vail's, North avenue. Post Office Box 718.
FRANK BURKE, Manager.

PENNSYLVANIA RAILROAD.

The Standard Railroad of America.

PROTECTED THROUGHOUT BY THE INTERLOCKING SWITCH AND BLOCK SIGNAL SYSTEM.

ON AND AFTER NOV. 4, 1901,

Trains will leave ELIZABETH, as follows:

10:07 a. m.—Fast line daily, with Pullman Vestibule Parlor Cars, for Pittsburg and Cleveland, Northern and Eastern Pennsylvania.

† 6:27 p.m.—Western Express, daily, with Vestibule Sleeping Cars and Dining Car, for Pittsburg and Chicago, except Saturday, for Toledo.

† 6:27 p. m.—Pacific Express, daily, with Pullman Vestibule Sleeping Cars, for Pittsburg, Columbus, and Chicago and Knoxville, via Shenandoah Valley Route, daily, except Saturday, for Cleveland.

FOR BALTIMORE, WASHINGTON, AND THE SOUTH—1.00, 8.36, 9.07, 9.38 a. m., 1.24, 1.57, 10.06 p.m. On Sunday at 1.00, 9.07, 9.37, a. m., 1.24, 1.57 and 10.07, p. m.

FOR NEWARK AND NEW YORK—6.02, 6.31, 6.46 6.10, 6.19, 6.30, 6.35, 6.56, 7.17, 7.40, 7.47, 7.54, 8.05 8.06, 8.16, 8.30, 8.47, 8.56, 9.17, 9.28, 9.47, 10.17, 10.47 10.58, 11.06, 11.47 a.m., 12.50, 1.28, 1.55, 2.20 2.37, 3.26, 3.45, 4.41, 4.53, 5.19, 5.30, 5.45, 5.59, 6.27, 6.45, 6.56, 7.12, 7.31, 7.56, 8.17, 9.10, 10.11, 11.05, and 11.56 p. m. Sundays, 2.09, 6.31, 6.10, 6.30, 7.54, 8.30, 9.20 9.51, 10.16, 10.37, 10.49 a. m., 12.45, 1.28, 2.20, 3.40, 5.14, 6.32, 6.51, 7.45, 7.05, 7.12, 7.36, 7.58, 8.30, 9.09, 10.16, 11.46, and 11.56 p. m

FOR PHILADELPHIA — 1.00, 6.35, 6.06, 6.36, 6.07, 6.39, 10.07, 11.40 a. m., 12.40, 1.24, 1.37, 3.32, 5.15, 6.37, 7.44, 8.37, 10.08 p. m. Sundays, 1.00, 6.37, 9.07, 9.37, 10.07, 10.40 a. m., 1.24, 1.37, 5.40 6.37, 7.44, 8.37, and 10.07 p. m.,

"Florida and Metropolitan Limited," 1 37 p. m. daily, via Seaboard Air Line.

FOR ATLANTIC CITY—1.00 a. m., 1.24 p. m† (3.35 p. m. through Vestibuled Train, Buffet Parlor Cars, Passenger Coach, and Combined Coach) week-days. Sundays, 1.00, and 4.37 a. m.

FOR ATLANTIC CITY—(via Delaware River Bridge route)—6.37 a. m. Sundays.

FOR CAPE MAY—1.00 [a. m. daily. 1.37 p. m† week-days.

FOR RAHWAY.—1.00, 6.46, 7.10, 8.06, 9.00, 9.07 9.46, 11.07, 11.40 a. m., 1.32, 3.04, 3.11, 5.24, 5.54, 6.25, 6.50, 8.23, 8.36, 9.06, 9.55, 11.05 12.19, 6.37, 6.45, 6.56, 7.05, 7.30, 7.44, 8.14, 8.53, 9.54, 11.09 11.47, p. m., and 12.32, night, week-days.

Sundays, 1.00, 6.37, 8.42, 9.49, 10.35, 10.40 and 11.44 a. m., 12.30, 1.30, 2.37, 3.26, 4.45, 5.19, 5.40, 7.15, 7.37, 7.44, 8.14, 8.37, 9.18, 10.15, 11.09, and 11.46 p. m

FOR NEW BRUNSWICK—1.00, 6.36, 7.10, 8.06, 9.07, 10.07, 11.40 a. m., 12.40, 1.37, 3.04, 3.32, 4.56, 5.16, 6.36, 6.05, 6.37, 6.45, 7.44, 8.37, 10.08, and 11.03 p. m. Sundays, 1.00, 6.37, 9.07, 9.49, 10.40 a. m., 12.50, 1.37, 1.50, 5.40, 7.44, 9.13 and 10.07 p. m.

FOR WOODBRIDGE—6.44, 9.46, 11.07 a. m., 12.56 3 11, 4.56, 5.45, 6.13, 7.20, 9.54 p. m., and 12.39 night week-days. Sundays, 10.36, 11.44 a. m., 6.53 and 10.15 p. m.

FOR PERTH AMBOY—6.44, 9.46, 11.07 a. m., 12.56, 3.11, 4.56, 5.45, 6.13, 7.20, 9.54, and 12.39 night week-days. Sundays, 10.36 and 11.44 a. m., 6.53 and 10.15 p. m.

FOR EAST MILLSTONE—7.10 a. m., 12.40, 5.04, and 6.36 p. m. week-days.

FOR TRENTON—1.00, 6.55, 7.10, 8.06, 8.36, 9.07, 9.39 10.07, 11.40 a. m., 12.40, 1.24, 1.37, 3.04, 3.32, 5.15, 6.37, 7.44, 8.37, 10.08 p. m. Sundays, 1.00, 6.37, 9.07, 9.37, 10.07, 10.40, a. m., 1.24, 5.40, 6.37, 7.44, 8.37, and 10.07 p. m.

FOR LAMBERTVILLE, PHILLIPSBURG, AND BELVIDERE, VIA TRENTON—8.36, 11.40 a. m., 3.32 and 6.37 p. m., and 6.37 p. m. Sunday.

FOR FLEMINGTON—11.40 a. m. and 3.32 p. m.

FOR FREEHOLD AND JAMESBURG VIA MONMOUTH JUNCTION—8.06, 11.40 a. m., 4.56 and 5.15 p. m. week-days.

FOR LONG BRANCH, ASBURY PARK, OCEAN GROVE, AND POINTS ON NEW YORK AND LONG BRANCH R. R., 9.36, a. m., 12.54, 5.43 p. m. week-days.
Sundays, 10.35 a. m., and 5.51 p. m. Stop at Interlaken for Asbury Park and Ocean Grove on Sundays.

FOR BROOKLYN, N. Y.—All through trains connect at Jersey City with boats of Pennsylvania Annex, affording direct transfer to and from Fulton Street, avoiding double ferriage and journey across New York City.

LEAVE NEW YORK FOR ELIZABETH—From West Twenty-third Street Station, 6.36, 7.36, 8.10, 8.36, 8.56, 9.36, 10.10, 10.56, 11 11 a. m., 12.10, 12.56, 12.56, 1.36, 2.36, 3.56, 3.10, 3.56, 4.36, 4.56, 5.10, 5.36, 5.40, 5.56, 6.10, 6.36, 6.56, 7.36, 8.10, 8.56, 9.36, 9.56, 10.56, 11.46, and 12.10 night. Sundays, 8.10, 8.56, 9.36, 10.56 a. m., 12.56, 1.56, 2.56, 3.56, 4.36, 4.56, 5.56, 6.46, 6.56, 7.36, 7.56, 8.36, 9.36, 9.56, 10.56 p. m., and 12.10 night.

For time from Desbrosses and Cortlandt Streets consult local time-tables to be procured from agents'

J. R. HUTCHINSON, Gen'l Manager. J. R. WOOD, Gen'l Pass. Agent

STONE
FROM
Bartle's Quarry,
Watchung, N. J.

Small Stone for Cesspools, etc.,	30c ton
1 and 2 Men Stone for Foundations,	45c "
1 a 2 Men Stone for corners & facework	90c "
Cellar Steps	15c ft.
Window Sills, 8x4 thick,	15c ft.

ALL KINDS OF STONE WORK.
Yard: Corner Church and Second Street.
W. E. BARTLE.

WOOLSTON & BUCKLE,
PAINTERS & DECORATORS.
Longman & Martinez Paints
Plainfield, N. J.

RUSHTON & HANSEN,
(Telephone Call 904.)
Decorators, Painters and Paper Hangers.
— Dealers in —
PAINTS, OILS, VARNISH, BRUSHES, ETC
—Our Motto: FIRST-CLASS WORK.—
Estimates Cheerfully Furnished.
COR. EAST FOURTH and SYCAMORE STS

Lots For Sale
on Thornton and Martine Avenues. Terms to suit. Small payments down. This section is most beautiful and rapidly improving. Property restricted. Apply to
J. E. MARTINE, or Real Estate Agents.

H. Eggerding,
121 Park Ave., Manufacturer of the celebrated
C. O. D. CIGAR.
The best 5c cigar in the State, and made on the premises from the finest Havana. Clear Havana cigars a specialty. A large assortment of other popular brands domestic cigars.

"OUT OF IT."
If you neglect your teeth. Retain beauty, comfort, satisfaction, and aid your digestion by keeping your teeth in a proper condition. Nature gave you teeth, eyes, hands, etc., to take care of. Do you do it?
DR. LEONARD,
104 E. Front Street,
Hours 8 a. m. to 6 p. m. Plainfield.

TURKISH BATHS,
RUSSIAN BATHS,
ROMAN BATHS.
ALCOHOL RUBS, SALT RUBS, NEEDLE BATH, COLD PLUNGE.
The finest bath in this State, and equal in appointments to any in New York.
Single Bath, $1. 6 Tickets, $5.
Ladies 8 a. m. to 2 p. m.
Gentlemen 3 to 9 p. m.
Gentlemen, Sundays, from 8 a. m. to 1 p. m.
SANITARIUM, Somerset Street.
NEAR END OF TROLLEY.

FLORIDA
BY THE
Clyde Line
THE ONLY DIRECT ALL-WATER ROUTE BETWEEN
NEW YORK
BOSTON
and
Charleston, S. C.
Jacksonville, Fla.
St. Johns River Service between Jacksonville and Sanford, Fla., and intermediate landings.
FAST MODERN STEAMSHIPS AND FINEST SERVICE
WM. P. CLYDE & CO., Gen'l Agents
FRED. G. EGER, G. M.
5 STATE ST., NEW YORK

T. H. INGRAHAM.
SCAVENGER.
VAULTS AND CESSPOOLS CLEANED,
Day or Night.
Good work at reasonable prices.
Satisfaction Guaranteed
P. O. Box 635. Plainfield, N. J

SMALLEY BROS.,
144 North Avenue.
BUTCHERS.
Everything usually found in a first-class market.
Orders called for and delivered.
Telephone 83 A.

JOHN WIRTH,
(Successor to Henry Liefke.)
Bakery and Confectionery
201-203 WEST FRONT STREET.
Tel. No. 723. All Orders Delivered at Short Notice.

The Plainfield Cab Co.,
Office: 127 North Ave.
Tel. No. 16.
Now ready for business. Stables and everything pertaining to the business thoroughly renovated.
Prompt service guaranteed. A share of the public patronage respectfully solicited.
J. W. DAVIS, Gen'l Mgr.

Fall Hats
soft and stiff.
The latest Panama Alpine
JAS. R. BLAIR.

LATEST SUMMER DRINK.

It Is Made from the Juice of the Tamarind and Has Been Taking Chicago by Storm.

The summer man who eschews lemonade because it is not up to date can find cooling satisfaction in the newest drink of the year. Tamarindade is just as pleasant and it sounds better. The new drink, which is made from the juice of the tamarind, is an importation from the south, and, while it is a stranger to the palate of the average Chicagoan, it is said to be a favorite drink in states bordering on the gulf. Tamarindade is not yet printed on the restaurant cards, nor have the saloons awakened to the possibilities, but there are fruit stores in the down-town district, says the Chicago Tribune, that have found it necessary to serve the drink to patrons who have heard of the delights of tamarindade. "The beauty of tamarindade," said a fruit dealer, "is that it is tart without being so bitter as lemonade. It needs no sweetening. Southerners take it because it heads off fever. Chicago people may take it because it is the best substitute for lemonade and does not cost so much. It is made by soaking the tamarind seeds in water and pressing out the juice. Lemonade may have been the proper beverage when men rode out to the croquet grounds on tricycles and grew thirsty, but in the days of golf links and automobiles lemonade must give way. Tamarindade is the thing." Incidentally it is recalled that the lime, once despised as a thing of no marketable worth, is now as much of a necessity where drinks are served as is its bigger brother the lemon. A like career is predicted for the tamarind. Gin rickies have made the lime an article of commerce, and now at certain seasons of the year the market is almost barren of them. A dozen years ago the fruit growers of California merely tolerated the lime. It comes from a hardy tree and little cultivation is needed. That is why it was not rooted up in favor of some more profitable growth. Now there is big money in the lime.

THE LUSCIOUS TAMARIND.
(It Makes a Summer Drink Quite the Equal of Lemonade.)

PRINCESS VICTORIA.

Old-Maid Daughter of King Edward May Become the Heir of Lord John Revelstoke.

Princess Victoria Alexandra, who, it is reported, will soon be married, is the third child of King Edward, and was born on July 6, 1868. The name of the future husband of the princess has not yet been announced, but it is hinted that Victoria's fiance is Lord Revelstoke, who, as John Baring, was a child friend of Victoria and her brothers and sisters. He was often a guest at Marlborough house and

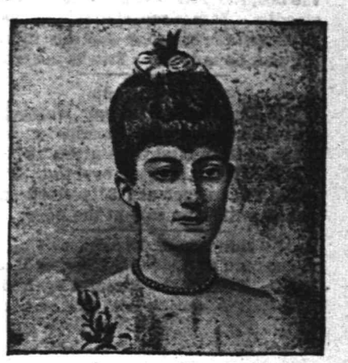

PRINCESS VICTORIA.
(King Edward's Old-Maid Daughter, Said to Be Engaged.)

grew up to manhood in the society of royalty. One day he told Princess Victoria that he loved her, but she at once advised him that such a passion was worse than folly. The young man came to America, where he remained until he was "cured" of his love for a princess. He succeeded his father as Lord Revelstoke in 1897. Several times since then his name has been coupled with that of Princess Victoria as a probable match. It is this affair which is supposed to have restrained the princess from marriage. On the other hand, it is said that she is afflicted with epilepsy, which would also account for the fact of her having remained single so long.

Timely Word of Caution.

After a revival service in Cardiff, Wales, Rev. John McNeill announced that he would answer any question about the Bible. In a few moments he received this query from a young man: "Kindly tell me who was Cain's wife?" The clergyman made this reply: "I love young men, especially young inquirers for light, and I would give the young man a word of advice: Don't lose your soul's salvation looking after other people's wives."

PHILADELPHIA
White Label
Bread and Rolls
Please Everybody.
JUST GIVE THEM A TRIAL.
Rockfellow Grocery Co.,
"THE GROCERS."
PARK AVE. AND FOURTH ST.

WRAGE ARRESTED.

Former Plainfielder Charged With a Crime at New Orleans.

The Detective, a western paper devoted to police news, in its last issue, contains a picture and an account of the arrest of a former Plainfielder, Edward Wrage, at New Orleans. He was taken into custody last August on a charge of breaking and entering in the day time and grand larceny. There is no mention of any sentence.

Wrage left this city a year ago, previous to that time being employed by Hillier & Company at the local laundry, from which he was discharged. He had been short in his accounts, it is alleged, and also pilfered money from a pocketbook belonging to Miss Mary Brown, the store manager. Wrage's parents reside in Flemington, where his father is an influential builder and contractor.

ITALIAN WEDDING.

Ceremony at St. Joseph's Church and Then Came Reception.

Vingenzo Iemma and Miss Teresa Biumetti were married in St. Joseph's church yesterday afternoon by Rev. Father Miller. Serafino Trojano acted as best man and Miss Margarita Trojano was the bridemaid.

Following the ceremony a genuine Italian reception was held at the home of the newly-married couple on Somerset street. The gathering of friends was large and mirth and music was unrestrained.

New Company Drills.

The officers and non commissioned officers of Company D, Plainfield High School Battalion, met this morning in compliance with orders issued by Captain E. D. Murphy, and arranged for a company drill, which was held on the school grounds this afternoon. This company is composed of Whittier School pupils.

Why the Alarm Sounded.

A broken wire at the corner of Fifth and Liberty streets was responsible for the intermittent blowing of the fire gong yesterday. The rubber binding held the two ends and the wind caused them to strike at intervals, a blow of the gong following each time.

Is Not Dying.

James Patterson, of West Front street, who had his leg amputated at the hospital last week, is improving steadily. It was reported in the New York papers yesterday and this morning that he is dying. This is not true.

Tonight's Recital.

Mrs. Charles E. Toorne, of Westfield, will accompany Fred VanEps on the piano at the recital to be given in the Y. M. C. A. this evening. The doors will be open at 7:30 o'clock and tickets will be on sale at the door.

Business of Importance.

The regular quarterly meeting of the North Plainfield Firemen's Relief Association will be held this evening. The session will be held in the parlor at Warren Engine-house. Business of importance will be transacted.

By Virtue of Office.

The list of patron and patronesses for the Max O'Rell lecture, as contained in Saturday's Daily Press, consists of the officers and look-out committee of the auxiliary for the American girls in Paris.

Verdict for Plaintiff.

Justice Smalley has given the verdict in the celebrated case of Reagan against Gunning, in favor of the plaintiff for $15 50, including costs.

Miss Marion Bowen, of Watchung avenue, is visiting friends in Wilmington, Del.

VETERANS TO PARADE.

Opening Feature of Division Encampment of Union Veterans' Union Tomorrow Afternoon.

The Union Veterans' Union, New York and New Jersey Division, will hold its annual encampment here commencing tomorrow afternoon and continuing until Wednesday evening. A public appearance of the delegations will be made tomorrow afternoon, when a street parade will be held. The order to march will be given promptly at 4 o'clock.

According to arrangements the route of the parade which will form on West Second street, opposite Washington Hall, is as follows: Through Park avenue to Front street, to Grove street, to Lincoln place, to Somerset street, to Front street, to Watchung avenue, to North avenue, to Park avenue, to Second street and disband.

SAVING HIS PENNIES.

So The Judge Let Him go to Prepare For His Trip to Scotland.

William Fisher, a West End character who is the hero of the small boys in that section of the city by reason of his nomadic life and disregard for manual labor, was a prisoner in the city court this morning, charged with vagrancy.

He admitted he wasn't over fond of working and also that he sometimes begged for a living. He declared that he was now devoting his energies to laying by enough pennies to take himself to Scotland where his parents live. Not wishing to stand in the way of his proposed visit, City Judge Runyon suspended sentence on condition that he left town.

D. H. Rowland Made President.

David H. Rowland, of this city, who is vice-president of the Columbia Bank, of New York, was elected a director of the National Butchers' and Drovers' Bank, of 685 Broadway, New York, last week. Afterward Mr. Rowland was elected president in place of G. G. Brinkerhoff, who was made vice-president. Mr. Rowland's ability as a financier is well-known and this new honor is well deserved, showing the implicit confidence placed in him by his associates in business.

Reception to New Pastor.

The congregation of Hope chapel will tender a reception this evening to Rev. and Mrs. L. R. Howard. A very entertaining programme has been prepared. Wednesday evening the people of Warren chapel will also meet the new pastor, and the Hope members have been asked to be in attendance.

Address and Tea.

The regular monthly meeting of the Woman's Foreign Missionary Society of the Crescent Avenue church will be held in the church parlors tomorrow afternoon at 3:30 o'clock. Mrs. Underwood, of Korea, will make an address. Tea will be served.

Meeting of Company K.

All members of Company K are asked to be present at the meeting to be held this evening. Business of importance is to be considered. Arrangements for attending the fair at New Brunswick, Thursday evening, will be made.

Taught the Lesson.

The Sunday-school teachers of the Park Avenue Baptist church met Saturday evening at the home of Mr. and Mrs. Harry Runyon, Babcock building. The lesson was taught by Rev. G. M. Shott, of Scotch Plains.

Friends' Business Meeting.

The regular half-yearly business meeting of the Society of Friends will be held in the Watchung avenue meeting house Wednesday. The session will continue for two days.

Cleaning, Dyeing AND Steam Laundry
NOW IS THE TIME, BEFORE THE RUSH
To have your Curtains, Blankets, Winter Clothing got ready for cold weather. You can send them now. We will keep them for you till weather sends you for them, and we would rather wait for you than you wait for us in the rush.
WE CALL FOR WORK AND DELIVER.
HILLIER & CO., Telephone Call 851. 129 W. Front Street.

MINOR TOWN HAPPENINGS.

BRIEF ITEMS OF INTEREST TO EVERY DAILY PRESS READER.

Some Of the Doings In City and Borough Told In Concise and Pertinent Paragraphs.

—Grand Foreman V. W. Nash and Henry Nitschwitz, of the Ancient Order United Workmen, together with Deputy Grand Master Washington I. Tier, of Rahway, will pay a fraternal visit to Eastside Lodge, of Newark, this evening.

—Campbell's are weekly increasing their assortment of fine candies, including mixed chocolates, fine bonbons, candied fruits, glace nuts, Mexican kisses and butter-cups. All their goods are guaranteed fresh and pure and are sold at lowest prices.

PERSONAL.

Mrs. King, of 1003 Putnam avenue, wife of Dr. O. R. King, is very ill with pleuro pneumonia.

Struck Small Boy.
(Special to The Daily Press.)

Elizabethport, November 11—While crossing Newark bay bridge, the westbound local train which left Jersey City at 2:30 o'clock Saturday afternoon on the New Jersey Central, struck a small boy. The injured lad was placed aboard the train and brought to this place where medical assistance was rendered.

Given Up His Stand.

R. B. Rogers, formerly in the fish business, has given up his stand in Park avenue, and today he returned to his old trade, that of machinist, at the Potter Press Works. Dr. Pocock is now in possession of the fish stand.

A Fairy Cradle.

In South America the Brazilian peasant women often take their infants down to the water and use the leaves of the Victoria Regina water lily as cradles. The leaves are often a yard in diameter, circular, and with an inch-high border which stands up like the rim of a tea tray.—Detroit Free Press.

Time Brings Change.

First Fisherman—I think we enjoyed fishing more when we were boys.

Second Fisherman—Yes; but in a different way. We didn't get thirsty.—Puck.

What the Irishman Says.

An Irishman says the apple that caused old Adam's fall must have been a banana peel.—Chicago Daily News.

THE HOLD-UP MAN.

The Up-to-Date Bill Sikes Shocks His Victims Into Submission by an Electric Current.

The old-fashioned jimmy may do for the burglar who operates in remote country districts. The up-to-date Bill Sikes has moved with the times, and in order to relieve his neighbors of their goods uses his brains as well as brute strength. What may be called the electric confidence trick, as recently practiced in the streets of Madrid, shows that its inventor is a man of genius as well as crime.

This thief, who has just been arrested, was distinguished above others of his profession by the perfection of his garments and appearance. In a pocket of his elegantly fitting coat was concealed the secret of his success. It was a powerful little electric battery, joined by wires to a metallic plate, which he held in the palm of his right hand. Approaching his intended victim with outstretched hand he would greet him with the fervor of an old friend. Woe betide the unlucky man if he accepted the proffered handshake. A sharp electric shock rendered him powerless, and with a few deft movements he was stripped of watch, purse and jewelry.

Travel to the West.

More and more each year Americans are finding out the attractions of our own country, and as they grow to realize the charm of life among the Colorado mountains or in the Yellowstone park the tendency is toward greater travel west instead of east for health and recreation. The railroads, too, are alive to the new conditions and have made lower tourist rates this year than ever before. And then the train time has been vastly improved, so that now it takes only one night on the road between the Atlantic coast and Denver, that is, by using the Burlington's fast train from Chicago.

Taking Advantage.

The czar of Russia has named his infant daughter Anastasia. That's a mean way of getting even with her, says the Denver Post, for not being a boy.

THE CLEANSING AND HEALING CURE FOR CATARRH is Ely's Cream Balm
Easy and pleasant to use. Contains no injurious drug.
It is quickly absorbed. Gives Relief at once
It opens and cleanses the Nasal Passages.
Allays Inflammation.
CATARRH

COLD IN HEAD
Heals and Protects the Membrane. Restores the Senses of Taste and Smell. Large Size, 50 cents; Trial Size, 10 cents, at Druggists or by mail.
ELY BROTHERS, 56 Warren St., New York

GARBAGE REMOVED FREE OF CHARGE.
GEO. CHRISTENSEN, 833 St. Mary's Ave.

FRENCH IDEAS OF NEW YORK.

According to Them Steam Is Discarded and Electricity Considered Out of Date.

Le Matin, a Paris paper of considerable circulation, recently printed an article on New York city and the wonderful things to be seen there. Some of the statements are a trifle tall, as will be seen from the following extracts:

"The Americans are decidedly insatiable. While we are still using steam engines for our railways they have long ago tasted of the benefits of electrical traction, and now they are commencing to abandon electricity for compressed air.

"The New York line of Manhattan uses now, to the exclusion of all other modes, compressed air engines, and it appears that the results are so marvelous that the transatlantic papers proclaim steam as a thing of the past and electricity old-fashioned.

"The air is compressed in what the American calls a 'power station,' something like a gas factory. It is compressed until it attains an expansive power of 1,500 to 2,000 kilos per square centimeter that it occupies. It is then transferred on board the locomotive, where it is stored in a large steel tank, which replaces the boiler. There it is furthermore compressed by the use of reduction valves, and, reaching a certain pressure, it gets heated. It is then ready for use.

"In brief, to listen to the Americans, it is the locomotive long dreamed of."

THE MAN FROM THE COUNTRY.

He Is Sometimes a Little Smarter Than He Appears to Be as This Case Proves.

"The country visitor is no longer the easy mark he is pictured," said a policeman to a Chicago Inter Ocean reporter. "Time was when the farmer-looking person or the man with the village air was always the victim of city confidence men and bunko dealers. That time has passed. The people from the country have grown sharp and it is no unusual thing for the bland confidence man to find himself the victim of his own confidence.

"I remember a case of that kind which was very amusing. A steerer managed to get a man wearing a soft hat, ready-made clothes and boots into a poker game where the brace was all right, as was supposed. The thing did not work, however, and the countryman won in spite of the odds. Then the gang grew desperate and attempted to take the money by force. The granger whipped out a big, old-fashioned gun and frightened them so they were glad to get rid of him.

"The story got out and the police concluded that the stranger was himself a crook from some other city. Investigation proved that while he was really a farmer from the southern end of the state, he was well known in the villages thereabouts as a first-class card sharp and handy with his gun."

BAD NAME FOR A BOAT.

Naval Superstition in England Concerning Names of Ships of War —Tragic Fates of Many.

Nothing is ever likely to shake the naval superstition that ships named after things that sting are doomed to loss, says the London Chronicle. Besides the Viper and Cobra, the Serpent was lost with nearly all her crew, the Wasp was wrecked with heavy loss off Tory island, and a second Wasp, a gunboat, disappeared in a typhoon, never to be heard of again. In consequence of this double disaster to ships named Wasp that name has been struck out of the admiralty list of available names. In the past we have lost a Rattlesnake, Gadfly and Hornet. Probably a new Viper and a new Cobra will be built, but should anything happen to either of them the name of the other is almost certain to be changed by the authorities in deference to the sentiment that prevails afloat concerning unlucky names. The only exception that obtains is the Resolution. The present ship is the tenth. No less than eight of them have had tragic fates, and the present one some years since very nearly met disaster at sea. Most of the old Resolutions, however, earned glory first in battle, hence the perpetuation of the name.

Mice May Cause Baldness.

A barber had been giving the writer much information about the hair, and then remarked that not long since quite a young man had come into his shop who had lost all his hair. It had come off very suddenly and for no apparent reason, says the London Spectator. The barber said: "You have a cat?" "No," he replied, "we have no cat in the house." "Then you have a terrier that catches mice, and it comes in contact with your head?" "Yes," said the man, "I have; and its favorite seat is on the top of my arm-chair, close to my head." The old barber then explained that his sudden baldness was a disease belonging to mice, that could be passed on to human beings by contact with an animal that touched them. Whether there is anything in this or not I cannot say.

Fruit for Breakfast Fad.

The latest fad in cures is the "fruit breakfast cure." Nothing but grapes, apples and oranges may be eaten before 12 o'clock, nor is tea, coffee or other liquid permitted before that hour. Of the fruit, however, especially grapes, the quantity is limited only by the appetite. It is asserted that this regimen, pursued for a month, will effect a marvelous improvement in any complexion.

Wanted—
All persons addicted to alcoholic and drug stimulants to know that they can be cured by addressing
Dr. HENRY, 13-21 Park Row Building. New York City.

Central Express,
PAUL F. HEISSNER, 482 Watchung Avenue. Telephone 612

L. L. Manning & Son.
STEAM GRANITE WORKS.
Corner Central Ave. and West Front Street opp. First Baptist church.

Edw. H. Sebring's
MONUMENTAL WORKS,
30 32 Somerset Street.

Townsend's Granite Works
Fourth and Richmond Sts.
ME. TOO.

H. DeMOTT,
UNDERTAKER.
Tel. 248-B. 59 Somerset Street, Livery attached.

GEO. W. COLE,
UNDERTAKER and EMBALMER,
200 W. Second St., Telephone 158.
Office open Day and Night.

Established 1872.
P. Casey & Son,
UNDERTAKERS and EMBALMERS.
Office 16 Park Ave. Residence 417 W. Third St. Tel. 1062.
Office Open Day or Night.

DIED.

CHRISTOFFERSEN—On Sunday, Nov. 10, 1901, Maria, wife of Waldmar Christoffersen, aged 56 years.

Services at her late residence, 329 Richmond street, on Wednesday, Nov. 13, at 2 p. m.

VANNEST—In North Plainfield, Sunday, Nov. 10, 1901, Sarah A. Vannest, aged 73 years, 26 days.

Funeral services Tuesday, Nov. 12, from the residence of her son, Gilbert H. Vannest, No. 6 Whitewood avenue, at 2:00 p. m. Relatives and friends are respectfully invited. Interment at Hillside.

WANTS & OFFERS

WANTED—The care of several furnaces in North Plainfield, by competent man; best references. Call or address No. 11 Steiner place. 11 8 6

WILL person who found New York 50-trip ticket No. 3164, issued to E. T. Vail, kindly return same to 177 North avenue, and receive reward. 11 9 2

COTTAGE to let, 67 Mountain Ave. 11 9 2

HOUSES and lots for sale at low prices on instalments; some have improvements. Address Hugh McDonald, 936 Park Ave. 11 9 2

WANTED—Reliable man; salary. Call Friday, Room 9, First National Bank building. 11 11 4

WANTED—Assistant superintendent (Industrial insurance) for Plainfield; applicant must have good record in both branches and must understand a staff of agents. Apply J E Godridge, Superintendent, First National Bank, Elizabeth.

WANTED—A neat, tidy woman two days a week, for housework. Address Work, this office. 11 11 3

WANTED—Girl for general housework; reference required. 202 East Ninth St.

WANTED—Farm, near Plainfield or Metuchen, worth $5,000. C. M., care Press. 11 11 4

WANTED—Girl for general housework. Apply 826 Second place. 11 9 2

FOR SALE—Pool table, in good condition, cheap. Call 322 East Third St.

TO LET—Eight-room house. Apply G. L. Homan, Somerset St. 11 11 2

GOOD cook and general housework-er wanted; 1111 Putnam avenue; sixteen dollars. 11 11 2

FOR SALE—Two building lots, 50x150, on Johnston avenue, between Second and Front streets. J. M. Bettman, 14 Willow Ave. 11 11 2

PROTESTANT woman wants position at general housework in American family; good wages. Address, S Z S., care Press.

WANTED—A respectable middle-aged woman to assist with light housework, where a good home is more desirable than big wages. For particulars address X Y. Z., Press.

DEPOT WAGON for sale cheap Apply 404 West Seventh St. 9 2

WANTED—A sober and willing young man who has had experience in driving and caring for horses. Address, giving references, etc., Groom, care of Press. 11 9 3

DESIRABLE rooms, with excellent board. "The Homestead," Washington avenue. 11 4 6

WANTED—Girl for general housework; small family; best reference. Apply 915 Hillside avenue. 11 4 tf

PARTIES wishing comforts of home can find desirable rooms and excellent board at $5 00 per week. 430 Central avenue. 11 4 6

LOANS NEGOTIATED—J. T. Vail, 177 North avenue. 10 3 tf

FIRST-CLASS help and first-class places at the Swedish intelligence office. 22 Somerset place. 9 23 tf

FIVE per cent. loans negotiated. Elston M. French. tf

Astounding Price Concessions in Men's Winter Clothing.
A Manufacturer's Stock at Almost Half Value.
We have bought an entire stock of one of the largest manufacturers in New York. A backward season forced the market to the most astonishing price concessions ever known. Every dollar you will spend in this sale will mean a great saving over prices prevailing elsewhere.
Men's Latest Style Sack Suits
in 50 patterns of strictly all-wool black or blue Cheviots and Cassimeres, single or double breasted, coat lined with mohair serge, at $6.75; worth $12.00.
Men's $12.00 Overcoats at $6.75,
made of stylish rough surface oxford gray coating, long cut coat, well lined and well tailored.
Men's $9.00 Black Suits at $5.00,
all wool fast black Cheviots and Thibets.
Men's $3.00 Trousers at $1.50.
A choice assortment of Worsteds and Cheviots.
Young Men's $12.00 Winter Overcoats at $5.75.
Stylish Oxford Gray Meltons, the full box coat, well lined and tailored.
Boys' Reefers at $1.50.
Children's Woollen Suits at $1.65,
strong woollen materials of neat dark patterns, also blue or black and oxford gray Cheviots, ages 6 to 16 years.
And hundreds of other great bargains in Men's and Boys' Suits, Overcoats and Trousers.
Carfare paid to all buyers of clothing.
New York Clothing Co.,
214 WEST FRONT ST.
Plainfield, N. J.
M. Weinberger, Manager.

TO LET—Three or four pleasant rooms for light housekeeping. 404 West Third street, corner Central avenue. 11 4 6

TO LET Large store, 33 Somerset street; in March flat and large stores, 502 Watchung Ave. Enquire 49 Somerset street. 5 15 tf

FARMS for sale; real estate and insurance. Wm. H. Rogers, Washingtonville, N. J. 4 10 tf

FOR SALE CHEAP—Stock, fixtures, good will, etc., of Smith's bakery and confectionery, Dunellen, N. J. 11 6 6

HOUSES for sale, rent or exchanged; insurance placed in all branches; money to loan; appraisements made. Mulford, opposite depot. 9 1 tf

FIRE INSURANCE placed at lowest rates and in best companies; mortgages placed at 5 per cent. William H. Abbott, 163 North Ave. 6 6 tf

DRESSMAKING promptly done; skirts repaired, 50 cents. Address Dressmaker, this office. 11 8 3

WE want agents for piano furniture, clothing, cloak, suit, shoe, and millinery departments; cash or credit; men or women will answer. D. Wolff & Co., 121-137 Market street, Newark. 9 18 6wk

NO 108 NORTH AVENUE CAN BE PURCHASED RIGHT. CALL AT FIRST NATIONAL BANK. 10 5 tf

ST. Joseph's Home, conducted by the Sisters of Mercy, 43 Manning avenue. First-class places furnished and reliable help secured for those desiring girls. Dressmaking, sewing and embroidery done at the home. Pupils for piano instructions received at any time. 11 9 tf

A REFINED widow, with one child, wants position as housekeeper. Address Widow, care Press. 11 9 2

MONEY to loan on bond and mortgage. Chas. L. Moffett, attorney, cor. North and Park Aves. 5 9 tf

S. R. STRUTHERS,
Accountant. Accounts Investigated.
Books and accounts written up periodically.
Good Investment Stocks and Bonds on sale.
153 North Ave. 544 W. Front St.
11 2 1m

CITY NATIONAL BANK
Cor. Front St. and Park Ave.
CAPITAL, $150,000.
Surplus & Undivided Profits, $100,000.
J. F. HUBBARD, President.
J. T. CLOSSON, Vice-President.
WM. F. ARNOLD, Cashier.
DIRECTORS,
J. F. Hubbard, Jas. T. Closson, Louis K. Hyde, H. G. Runkle, Walter Scott, W. F. Arnold, J. K. Myers, J. F. MacDonald, J. E. Coward.
General Banking and Collection Business Transacted. Drafts and Letters of Credit Issued on all parts of the World.
SAFE DEPOSIT VAULTS
Boxes $5 per year and upwards. Valuable trunks and silverware taken on storage. Custodian of wills.

CASINO.
MAZE EDWARDS, - - Lessee & Mgr.
Thursday, Nov. 14, 1901,
at 8:15 p. m.
Charles Battell Loomis,
Author-Humorist,
in conjunction with
Miss Sally Frothingham Akers
AND HER SINGING GIRLS.
A great combination under the direction of Major J. B. Pond. Tickets, with reserved seats $1.00, on sale at Armstrong's Pharmacy.

RECITAL.
Miss Evalina Du Bois Benton
In READINGS AND ORIGINAL MONOLOGUES, assisted by
MISS GRACE H. IRWIN, Soprano, of St. James' Church, Brooklyn, and
MR. FRED. H. VAN EPS, Banjoist,
At Y. M. C. A. Hall,
Monday, November 11th,
at 8 o'clock.
Tickets 50c on sale at T. S. Armstrong's, P. B. Hodge, E. S. F. Randolph, L. W. Randolph's Pharmacies and Woman's Exchange. 11 8 3

USE PRESS WANT ADS

CYCLISTS' CALENDAR.
Sun Rises 6:38 a. m.
Sun Sets 4:50 p.m.
Bicycle lanterns must be lighted at 5:50 p. m.

THE DAILY PRESS.

THE WEATHER.
Generally fair tonight and tomorrow. Ther. 51.

ESTABLISHED MAY 10, 1887. PLAINFIELD, N. J., TUESDAY, NOVEMBER 12, 1901. TWO CENTS A COPY—$5 A YEAR.

SOMETHING ABOUT THE DUTIES OF GOVERNOR.

Some of the Powers Which Will Pass Into the Hands of Franklin Murphy.

HE HAS A LARGE PATRONAGE

THERE IS NO EXECUTIVE MANSION BUT GOVERNOR HAS HIS ROOMS.

Governor's Salary is $10,000—An Emergency Fund For Public Service—Only State Officer Elected By the People.

When casting their ballots on election day the voters well knew which office they had to fill, but there are many who did not and do not know what duties devolve upon the incumbent of the gubernatorial chair. The chief executiveship of the great State of New Jersey is no sinecure. While the great mass of citizens see the official head of the State only when he is performing some duty of a public nature or when he is at leisure, yet the great proportion of his time is devoted to irksome duties.

The governor must be thirty years old, a citizen of the United States and a resident of New Jersey for seven years previous to his election. His term begins on the third Tuesday in January and expires three years later, and there is always an interregnum of about fourteen hours.

The governor's duties are to be commander-in-chief of the military and naval forces of the State; to make such nominations and appointments as the Constitution and law direct; to communicate matters of public importance by message to the Legislature; to examine, approve or disapprove by veto all acts of the Legislature; to act as one of the Court of Pardons, and to suspend sentences pending action by the court.

The governor receives an annual salary of $10,000. He has various minor duties, such as the approval of many accounts, and the business of his office requires much of his time.

The governor's power of appointments, on patronage, is very great. He appoints, with the advice and consent of the Senate, all the principal judicial officers of the State; the members of the commissions which carry on much of State's business; the Secretary of State, clerks of the Supreme and Chancery Courts, the militia officers, and a number of other officers. He is a member ex-officio of some of the commissions, and is altogether endowed with powers which place him at the head of the State government in duties as well as in the dignity of the position. The State of New Jersey collects all its taxes for the maintenance of State government directly from corporations, instead of obtaining the money by tax on the several counties, and the governor has much to supervise in this matter.

The fact that the governer is the only State officer elected by the people of all the State, and the only one except the legislators elected by any part of the State, also adds to the importance of the place. Its dignity is great and it is desirable that the governor should be a fair public speaker and should make a proper appearance upon the many public occasions in which he is called upon to participate.

The State provides no executive mansion for the governor and he uses his own home wherever it may be. It is not asked of the governor to do much entertaining, although, perhaps, this has been largely because many of the executives have been of moderate means. Governor Voorhees is a bachelor, but the other governors have been married men and both the present candidates have adult children. The governor's rooms at the State House in Trenton consist of a large and handsome reception room, a large private office room, and two rooms for clerks and stenographers. The governor generally lunches in one of these rooms—at his own expense. There is a very small allowance made for expenses.

The governor has an emergency fund of $10,000, which he may use for exigencies in the public service, but not for private purposes. He has a private secretary, a clerk, a stenographer and a water-man, and occasionally employes other assistance. His office hours at Trenton are usually from 10 to 4 on Tuesdays of each week. He makes visits to the capital at such other times as may be necessary, but transacts much of his business at his home or private office. During the sessions of the Legislature he custom-

CONTINUED ON PAGE 8.]

QUEEN CITY'S FRIENDS ATTENDED ITS BIRTHDAY

Musical Entertainment Given by the Odd Fellows in Honor of the Anniversary.

MANY FRIENDS ENTERTAINED

GOOD TALENT GAVE A VERY PLEASANT AND ENJOYABLE PROGRAMME.

Affair Marked Tenth Anniversary of Queen City Lodge, No. 226, I. O. O. F.—The Committee in Charge of the Programme.

Queen City Lodge, No. 226, I. O. O. F., celebrated the tenth anniversary of its organization last evening, by entertaining its members and friends with musical and other features. In all, 200 people enjoyed the delightful programme arranged by a committee consisting of Robert Humphrey, J. B. Higgins and R. J. Neal.

It was opened with an address of welcome from Guillermo Thorn, of Queen City, who took occasion to recall a few facts in regard to the lodges. It was organized by Grand Master Sutphen and staff, of Elizabethport, October 26, 1891. There were then thirty-five members initiated into the mysteries of the order and this number has increased to 138. The organization has always enjoyed prosperity, both financially and otherwise, and the outlook for the future is for a successful career.

In the programme which followed, the hit of the evening was made by the Edgar sisters, two little girls whose repertoire of songs, dances and musical accomplishments seemed to be inexhaustible. A piano selection, entitled "The Storm," rendered by Miss Lydia Edgar, excited the admiration of her hearers and gave evidence that she is a complete master of the instrument. Her touch and admirable execution are seldom found in a pianist of her age.

In company with her sister, Miss Madeline Edgar, she sang a laughable little ditty styled, "A Quaker Song." Other numbers given by these two were a typical southern cakewalk, a fancy dance and a vocal selection, "I'm Only a Big Wax Doll," by Miss Lydia Edgar.

Among the other numbers on the programme were violin selections by Miss Allie Barbour, vocal selections by Miss Clara Mears, Dutch witticisms by John H. Carney, who was loudly encored, mandolin selections by Professor Joseph Longhead and a descriptive song, "The Hen Convention Show" by James McMullen Gray, in which the barnyard fowls were cleverly mimicked. For an encore he gave "Gobble, Gobble" which introduced the turkey's call. The closing song was an original song, "The Three Links" written by Guillermo Thorn and rendered by Miss Clara Mears. It was set to the music of "Auld Lang Syne" and was very well received.

DEATH OF H. E. KIMBALL.

Former Plainfielder Passed Away at Orange After Brief Illness.

Horace E. Kimball, son of the late Dr. Horace Kimball, of this city, died last Sunday at his home in Orange, following an illness of pneumonia. During the past fifteen years, Mr. Kimball was a reporter on The Chronicle at Orange. He was a native of Clyde, N. Y., being born in 1839. He helped to organize Company G, Fourth N. Y. Heavy Artillery, at the outbreak of the Civil War, and was chosen first lieutenant, afterward captain. After the war he took up his residence in New York and entered newspaper work.

He is survived by a widow, a son and two daughters. He was a brother to Samuel F. and J. Everett Kimball, of this city; Charles, Alfred and Arthur Kimball, of New York, Miss Mary Kimball, of New York, and Miss Kate Kimball, of Cleveland, O.

Ladies Night

Perseverance Lodge, No. 74, K. of P., will entertain its woman friends Friday evening at the annual "Ladies night." In addition to an excellent programme of entertaining features, "Miss Colanthe" will be present and contribute to the enjoyment of the occasion. This will be her last public appearance in this city before she is placed in the care of Friendship Lodge, of New Brunswick.

Local Prize Winners.

Miss Anna Booream, of Liberty street, won the prize last week in the Mail and Express competition for amateur photographers. The subject of her picture was "The Waves Dashed High," was one of the best published in some time.

UNION COUNTY'S VOTE IS OFFICIALLY FIXED.

Figures in State and County Election Announced by County Board of Elections.

ERRORS AND OMISSIONS.

TWO DISTRICTS IN PLAINFIELD SENT NO RETURNS FOR CORONER.

Board Is Now Compiling Results of the City Elections—Complete Vote for the Different Candidates in This County.

(Special to The Daily Press.)

Elizabeth, Nov. 12.—The official figures in the election of State and county officers have been prepared by the Union county Board of Elections and were announced yesterday afternoon. The board met Friday, Saturday and yesterday to receive and compile the returns for the county. It is many years since the board has had so much trouble with errors and commissions. Today the board is again in session compiling the votes for the city candidates.

According to the figures prepared by the board the total vote cast in the county was 19,861, of which there were fifty one rejected. For governor the vote was as follows: Murphy, R., 10,215; Seymour, D., 8,856; Brown, P., 200; Vail, S., 206; Wilson, S. L., 150.

The vote for Assemblymen was as follows: Miller, R., 10,362; Hall, R., 10 618; Newcorn, R., 10,018; Sulzer, D., 8 691; VanDoren, D., 8,366; Moffett, D., 8,765; Reeve, P., 211; Brookfield, P., 223; Myles, P., 209; Taake, S., 181; Rahm, S., 182; Koch, S., 183; Kunobe, S. L., 147; Brandt, S. L., 147; Mesquelin, S L., 147. For coroner the vote was: Livengood, R., 10,652; Walsh, D., 8,437; Karner, P., 182.

There were many small errors of a clerical nature. The vote for Charles L. Moffett in one district of the Third ward, of Plainfield, being credited to Clarence L. Moffett. No returns for coroner were received from the First district of the First ward and the First district of the Second ward, of Plainfield, and five districts in Elizabeth. It was necessary to bring the election officers from those districts before the board to obtain their figures.

A recount will undoubtedly be made in the Ninth ward of Elizabeth, where there were five rejected ballots and the Democratic candidate for the Common Council was elected by one vote. Application will be made to the courts in that case, but the recount, if ordered, will not affect the vote for the State and county officers. An application for a recount will be made in one of the Rahway wards.

CONTRACT FOR KIRK.

Somerset County Freeholders Awarded Contract For Mountain Avenue Bridge.

(Special to the Daily Press.)

Somerville, Nov. 12.—The Freeholders have opened the bids for the construction of the Mountain avenue bridge extension in North Plainfield. They are as follows: Berlin Construction Co., $2 535, $2,200; F. R. Long Co., $2,498; National Bridge Co., $2,580; Canton Bridge Co., $2,695; J. W. Scott, $3 470; American Bridge Co., $2,256; W. T. Kirk, $2,253.

The contract was awarded to Mr. Kirk and Messrs. Lutkins, Mobus, Codington, Van Cleef, Bunn and Logan were appointed as the committee on the bridge.

Last year up to this time the Board had held 24 meetings. This year so far there have been 35.

Thanksgiving Surprise.

The Ladies' Christian Work Society of Trinity Reformed church has shipped a large packing box filled with new and cast-off clothing, etc., to Rev. J. M. Lumke, Alvo, Wis., valued at $115. It is intended as a Thanksgiving surprise to the minister and his family who are doing splendid work in their western field.

Politicians to Dine.

The Union county Republican committee will meet this evening at Elizabeth. After the transaction of business, the members will be entertained at dinner by Hamilton F. Kean.

Harvest Home.

The Harvest Home will be held at the Baptist Home for the Aged, 285 Roseville avenue, Newark, from 11 to 4 o'clock today. Many local Baptists are in attendance.

Sewin Meeting.

The Woman's Home Mission Society of the Crescent Avenue church will hold a sewing meeting in the chapel of the church Friday afternoon at the usual hour.

FELL DOWN STAIRS.

Mrs. Annie Sprague Met With Serious Injuries While Visiting Her Daughter in this City.

While on a visit to her daughter, Mrs. Frederick Drake, of West Second street, Mrs. Annie Sprague, of New York, met with an accident Sunday evening which will prolong her stay for many weeks.

Mrs. Sprague was walking about the upper part of the house, and, not being familiar with its construction, did not notice a rear stairway. She made a misstep and fell down the stairs landing with great force at the bottom. She was picked up by members of the family. When examined by Dr. VanHorne, it was found she had fractured two ribs, and, it is feared, sustained internal injuries.

The patient is resting somewhat better today, but her condition is still serious. She will be compelled at any event to remain in bed for a long time.

CLUBBED WITH COUPLING PIN.

A FORMER PLAINFIELDER FATALLY ASSAULTED IN NEWARK FACTORY.

Jonathan Lyons Had His Skull Fractured Supposedly By Tramps—Formerly Lived in This City.

Jonathan Lyons, seventy-six years old, a former Plainfielder, was cruelly assaulted and robbed Sunday night in the main building of Cawley & Clark's paint works, at Vanderpool street and Avenue C, Newark. He has been a watchman of the factory for some time, and has waged constant warfare against tramps who infest the vicinity. It is supposed one of the latter committed the deed.

Lyons was found by the engineer of the factory at 6 o'clock yesterday morning lying senseless on the floor. His skull was crushed and his pockets were turned inside out. A gold watch and $12 were missing. The wounds on his head were evidently inflicted by a coupling pin. He was removed to St. James' Hospital, where his death is momentarily expected.

Lyons was very well known in the West End, where a few years ago he was employed by his son-in-law, Chas. Sturtevant, in his Liberty street meat market. He was a great favorite in that vicinity and was familiarly known as "Pop" Lyons.

BOWLING LEAGUE MEETING.

Daily Press League Will Arrange For The Coming Season's Activity.

A meeting of The Daily Press Bowling League will be held in The Press office this evening when arrangements for the coming season will be made.

The league will undoubtedly be continued with the same membership as last year, the Park Club, of this city, the Westfield Club, the Cranford Casino and the Roselle Casino. The Roselle Casino has now won The Daily Press trophy two seasons. A third victory will give permanent possession of the trophy.

HOSPITAL CROWDED.

New And Enlarged Hospital Was Never Needed More Than Today.

Muhlenberg Hospital, at present, is taxed to its utmost capacity, every room, private and otherwise, is being used for patients, and the need of a new and enlarged hospital was never greater. The indications are that the coming winter will be a very busy one and there will be a heavy demand for necessities to run the institution. The donations being received at this time will go a long way toward supplying the need. The friends and supporters of the hospital are anxiously waiting for the Board of Governors to make a move toward erecting the new hospital talked of.

RUSHING THE WORK.

Contractors Confident of Completing Sewage Bed Work in Allotted Time.

The alterations at the city disposal beds are being pushed with great rapidity and Contractors Gleason & Kiely are confident of completing the work in the time allotted them by the Common Council. A larger force of men is now at work. In order to save time stone is being used to fill some of the beds on account of the delay in securing the slag. The stone answers the purpose just as well but costs much more.

Lecture On "Holland."

Rev. C E. Herring, of the First Presbyterian church, will give a lecture in the church this evening under the auspices of the Ladies' Aid Society. The subject will be "Holland."

—Use Press want ads.

Hymenal Items.

The list of fancy table and cooking apples at Neuman Brothers comprises fall pippins, northern spies, kings, greenings, Baldwins and Smith cider.

HOPE CHAPEL HEARTILY WELCOMED NEW PASTOR

Reception Given to Rev. and Mrs. L. R. Howard by Ladies' Aid Society of Hope Chapel.

CONGREGATION ALL THERE.

PLEASANT PROGRAMME GIVEN DURING THE EVENING.

Words of Welcome From Rev. Dr. W. R. Richards—New Pastor Replied—Hour of Sociability Followed the Programme.

A thoroughly enjoyable reception was tendered to Rev. and Mrs. L. R. Howard in the Sunday-school room of Hope chapel last evening. The new pastor was given an opportunity to meet the workers in this aggressive Christian body and the time was spent pleasantly, especially by reason of the fact that there was a great concourse of people present, all of whom are in sympathy with the institution.

Primarily the reception was held under the auspices of the Ladies' Aid Society, but everyone connected with the chapel assisted in making the reception a success. An entertaining programme was first provided. City Judge William N. Runyon sang "The Manly Heart" and acted as his own accompanist. "The Comet" was the title of a recitation by Miss Grace E. Overton. Rev. Dr. William R. Richards, pastor of the Crescent Avenue Presbyterian church, which is the mother of Hope chapel, delivered an address of welcome to the new pastor and his wife. In the course of his remarks he dwelt upon the early history of the chapel and pointed out the meaning in the name Hope. Passing on to the present, he referred to his first meeting with Rev. Mr. Howard, and spoke very favorably of the man selected to minister to the flock.

Following this address Miss Harriet Filmer sang "Because I Love You, Dear," accompanied by City Judge Runyon.

A response to the address of welcome was made by Rev. Mr. Howard. He thanked the congregation for the cordial reception and expressed his thankfulness in being called to guide the work at the chapel.

Miss Overton again recited, taking for her selection "The Bride's Cake." Judge Runyon sang the "Three Lovers," and as an encore, "The Parrot."

The concluding feature on the programme was the presentation of a large bouquet of roses to Mrs. Howard by Mrs. Robert Hangliter on behalf of the Ladies' Aid Society.

The remainder of the evening was spent in a social way, the pastor and his wife receiving, while the workers in the chapel were using every endeavor to make the time as enjoyable as possible. Cake and ice cream were served by members of the congregation.

TEMPERANCE TALK.

Elder Hand Drew a Lesson From the Phrase "Love Thy Neighbor as Thyself."

Elder B. W. Hand delivered a very tender message, last evening, to the Endeavor Society of Trinity Reformed church on the subject of temperance, using the Scriptual quotation, "Love Thy Neighbor As Thyself," as the foundation for his remarks.

Mr. Hand did not berate the saloonkeeper as many temperance speakers usually do, but he urged the godly men and women to use their influence to assist in carrying out the divine injunction quoted and he felt sure the great evil would be at least checked in its present growth. Mr. Hand's talk was greatly enjoyed by all inasmuch as it was not a story of figures simply, but an appeal to awake to the enormity of the great evil and lend a helping hand to rid the city and the land of the curse.

Ministers Entertained.

The members of the Plainfield Ministers' Association were entertained yesterday afternoon by Rev. Dr. D. J. Yerkes, at his home in West Seventh street. Rev. John McMurray, pastor of the Monroe Avenue church, read an interesting paper on "The Church and the Wage Earner."

Modern War of Roses.

"The Modern War of Roses" is the name of a unique entertainment to be given in Trinity Reformed church November 21 and 22, under the auspices of the Young Women's Mission Band.

Will Inspect Elizabeth Corps.

Mrs. W. C. Smith, of Grandview avenue, will inspect the Woman's Relief Corps at Elizabeth, this week. She will be accompanied by several members from the local corps.

RUNAWAY HORSE KILLED BY A TROLLEY CAR

Animal Dashed at Full Speed in Front of Car on Front Street Last Evening.

DEATH WAS INSTANTANEOUS

VALUABLE DELIVERY HORSE BELONGING TO U. S. EXPRESS CO.

Driver and Assistant Were Delivering Express Matter on West Fourth Street When Horse Started—Assistant Packer Thrown Out.

A runaway delivery horse, belonging to the United States Express Company, was instantly killed, at 7 o'clock last evening, by colliding with a special trolley car on the West Front street line, just opposite Lafayette place.

The horse was the most valuable in the local stables and was sent to this city six weeks ago. It was placed in charge of Driver William Wenzel. While the animal was not fractious, it showed a restless spirit, and as often as possible Wenzel had an assistant to hold the reins while delivering packages. The latter last evening was Joseph Packer.

Wenzel and Packer had just lifted a barrel on the piazza of a house at West Fourth street and Lee place when the horse started off. Packer sprang in the back of the wagon. Owing to a heavy rain-guard being in front he could not grasp the reins. When the horse turned Grant avenue he was thrown out. The runaway continued to West Fourth street and then turned toward town, keeping on the left side of the street.

At Lafayette place the trolley car was met, bound east. The horse and rig were black and the motorman did not distinguish them until he was almost upon them. He then reversed his car and had brought it to a stop when the horse struck the dashboard. It fell on the fender and died within a short time. One leg was broken and it was injured internally. The wagon was partially wrecked.

ARMY HONORS.

For Nephews of C. H. Wills in British Service in South Africa.

In the "African Review" of London, October 19, there is a note that Lieutenant W. H. Wills, late 53rd Company, Imperial Yeomanry, has been placed upon the staff of the C. D. F. and has been appointed staff officer to the commandant at Taskastadi, Eastern Province, and that Lieutenant John Wills Lichtenberg, 18th Hussars has received the D S.O. for gallantry in action at Oliphants River. They are nephews of Frederick H. Wills, of 217 LaGrande avenue.

Two Attractions.

Mrs. Ada Leigh Lewis, wife of the late Archbishop of Canada, and founder of the Paris Homes for English and American girls, writes to Mrs. W. L. Patton from Kingston, Canada, "Your catch of Max O'Rell is a masterpiece—I will be at the lecture on Monday evening, November 18." With two such attractions, the auxiliary hopes for a full house, to welcome the English and French celebrities. Tickets on sale at Armstrong's pharmacy.

Decision Reversed.

The Supreme Court has handed down a decision in the case of Titus H. Laury against DeWitt C. Ivins, in which the verdict for $300 given the plaintiff by the District Court, was reversed. The suit grew out of alleged faulty material furnished Laury for the construction of the new East Fourth street depot. Reed & Coddington represented Mr. Ivins.

Death of Mrs. King.

The death of Mrs. Mary W. King, wife of Dr. Oliver R. King, occurred at her home on Putnam avenue, yesterday. She had been ill for a long time with a complication of troubles. The funeral will be held from her late residence Thursday afternoon at 3:15. Interment will be made at Morristown.

Mrs. Christofferson's Funeral.

The funeral of Mrs. Waldemar Christofferson, who died at her home on Richmond street, Sunday, will be held from her late residence tomorrow afternoon at 2 o'clock, instead of in the morning at 11, as announced yesterday.

To Aid Theological Seminary.

The offering at Trinity Reformed church next Sunday morning will be for the Theological Seminary at New Brunswick.

No Parade.

The Union Veterans' Union parade, scheduled for this afternoon, has been called off on account of the weather.

CONGREGATIONALISTS MEET IN CONFERENCE.

Annual Fall Meeting of the Northern New Jersey Conference of Congregational Churches.

HELD IN THIS CITY TODAY.

MORNING AND AFTERNOON SESSIONS COMPOSED THE MEETING.

Reports Made at Morning Session—Rev. John L. Scudder, of Jersey City, Chosen as Moderator For Next Year.

The fall meeting of the Congregational conference for Northern New Jersey was convened at 10 o'clock this morning in the Congregational church on West Seventh street.

Representatives from the churches of the denomination at Asbury Park, Bound, Cedar Grove, Closter, Dover, East Orange, Glen Ridge, Jersey City, Newark, Orange, Upper Montclair, Warrenville, Westfield, Woodbridge and this city.

In the absence of Rev. Thomas C. Miller, of Athenia, N. J., the moderator, Rev. Henry Ketcham, of Westfield, the vice-moderator called the meeting to order. After the reading of the minutes of the previous meeting the conference took up the selection of a moderator for the ensuing year.

The names of Rev. John L. Scudder, of the First church, of Jersey City; Rev. Henry Ketcham, of Westfield; Rev. John A. Dahlgren, of Dover, and Rev. A. W. Vernon, of the First church, of East Orange, were proposed for the office, but each in turn declined. On a plea made by Rev. C. L. Goodrich, of this city, Rev. Mr. Scudder was prevailed upon to reconsider his declination and he was unanimously chosen.

A short devotional exercise was held and then reports from the various standing committees' were received. The membership committee announced that Rev. Christian Groezinger had been received and that during the existing vacancy of the pastorate at Woodbridge, Rev. W. H. Jackson was acting.

In was ascertained by the report of the finance committee that the condition of the conference treasury is better than it was one year ago, there now being a balance on hand. The newly-elected moderator was empowered to name a nominating committee, to which was also delegated the duty for selecting the place for the next meeting.

Rev. C. A. S. Dwight addressed the conference on the topic "Problems and Possibilities of the Small Suburban Church." He dwelt upon the many drawbacks which the country church has to face and especially the uninterested attitude of members with which it must contend.

No little attention was given to the all important question of finance and the many difficulties which are occasioned by a lack of funds to carry on the work of the suburban church. In concluding his paper on the subject Rev. Mr. Dwight referred to the possibilities of the suburban church.

A general discussion of the topic followed. Rev. James R. Danforth, of Westfield, and Rev. Dr. A. H. Bradford, of Montclair, also spoke. Rev. W. F. Barnby, of Little Ferry, read an interesting paper on the topic.

"Impressions of the National Council" was the topic assigned to several of the delegates for discussion.

Rev. Dr. Bradford opened the talk with a bright paper on the subject. The speaker was a delegate to the recent conference and he brought many facts of an instructive nature.

Rev. Elliott W. Brown, of Glen Ridge, formerly a Presbyterian, told his impressions of the National Council.

At noon a meeting of the Congregational Union was held. The fact of membership in the Congregational church makes one a member of the Union. After the minutes of the previous meeting the secretary told of the work accomplished during the past year. Financial assistance had been rendered to the churches at Dover, Chatam, Montclair, Perth Amboy, Nutley, Jersey City and elsewhere. The Union is in a flourishing financial condition.

As officers for the ensuing year the following were chosen: President, H. S. Bliss, of Upper Montclair; vice-president, Rev. C. L. Goodrich, of Plainfield; secretary, Rev. Frank W. Hodgdon, of Orange.

—Use Press want ads.

ITEMS OF GENERAL INTEREST.

LOCAL NEWS NOTES FOR ALL CLASSES OF READERS.

Picked Up Here and There and Recorded for the Benefit of Press Patrons.

—Thomas S. Graham, the Scotch evangelist, will speak at the mid-week prayer service in Trinity Reformed church tomorrow evening.

—The Clinton Avenue Club will meet in its room on Clinton avenue at 8 o'clock this evening. Business of importance will be transacted.

—The Woman's Home Missionary Society of the Crescent Avenue church will meet, as usual, in the church parlors Friday afternoon.

—Harvey Drayton, of Westervelt avenue, has been hired to take Frank Marcley's place at Woodbull & Martin's, instead of Mr. Goode, of Westfield. The latter will assist on Saturdays as formerly.

—Miss Beesie Fitz Randolph, of Bellaville avenue, has secured an excellent position as governess in a New York family. At the same time she will take a post graduate course in a New York kindergarten.

AT THE THEATRES.

Augustus Thomas' splendid play, "Arizona," winds up its extraordinary run at the Academy of Music with Saturday night's performance. During the fifteen weeks it has remained at Mr. Gilmore's big theatre, this sterling American drama has been enjoyed by more people than have attended any other New York playhouse within the same length of time. The "real" cavalry, the magnificent stage pictures, and the crowds of picturesque cowboys, Mexicans and ranch folk, have added materially to the interest as well as the atmosphere of this distinctly human play and have, as well, furnished advantageous features intrinsically pleasing to the Fourteenth Street sense of artistic perfection. It is one of the most popular attractions that has been seen upon Broadway this season. "Arizona" will begin a two weeks' engagement at the Walnut Street Theatre, Philadelphia, November 18. It will be succeeded at the Academy by W. A. Bradley's elaborate production of the New England play, "Way Down East."

The Great Cinquevalli continues as the leading attraction at Keith's Union Square Theatre, New York. This is the tenth week of this artist's success, which has been really phenomenal. Another attraction that bids strongly for popularity is the B. F. Keith $10,000 production of living art studies. A new model has been added this week—Miss Edna Adams—who is well known as one of the "Gibson" girls. Other attractions on the long bill are May Edouin and Fred Edwards; LaMar and Gabriel—Gabriel will be recalled as the midget who made the big hit in "Sweet Marie," which closed at the Victoria last week—Three Fortuni Brothers, comedy acrobats; George W. Day, monologue; Hamilton Hill, the Australian baritone; LaVelle Trio, instrumentalists; Sam J. Adams, eccentric comedian; Radford and Winchester, comedy jugglers; Russell and Tillyne, comedy sketch; O'Brien and Lawrence; VonKamp, magician; biograph and stereopticon. Altogether presenting the greatest show for the money—50 cts—in New York city.

Modern Surgery Surpassed.

"While suffering from a bad case of piles I consulted a physician who advised me to try a box of DeWitt's Witch Hazel Salve, "says G. F. Carter, Atlanta, Ga. "I procured a box and was entirely cured. DeWitt's Witch Hazel Salve is a splendid cure for piles, giving relief instantly, and I heartily recommend it to all sufferers." Surgery is unnecessary to cure piles. DeWitt's Witch Hazel Salve will cure any case. Cuts, burns, bruises and all other wounds are also quickly cured by it. Beware of counterfeits. L. W. Randolph.

WHAT OTHERS SAY.

Clippings From Other Newspapers Which May Be Of Interest to Plainfield and Its Citizens.

The one county of New Jersey which shows a decided Republican slump is Union, the home of Senator Kean, Governor Voorhees and Congressman Fowler. This county, which gave Republican pluralities of 4,857 in 1900 and 2,239 in 1898, could only scare up a miserable 907 in 1901 for Franklin Murphy. Evidently while Senator Kean and Congressman Fowler were touring the State with Mr. Murphy, and Governor Voorhees was attending strictly to business at Trenton, the enemy was busy sowing tares in the field over which these eminent leaders are supposed to keep watch and ward. In view of the returns from Union, The News is the more confirmed in the opinion expressed some weeks ago, that the Republicans of that county would get along just as well with fewer statesmen to stir up jealousies and squabble for leadership.—Newark News.

IN THE REALM OF SOCIETY.

PERSONAL JOTTINGS COLLECTED IN CITY AND BOROUGH.

Daily Doings of Plainfielders and Their Guests Carefully Collected and Tersely Told.

Mrs. Bowman, of Brooklyn, is visiting her son, George Bowman, of this city.

Mrs. S. H Brose, of Vine street, is entertaining Miss Weeks, of New York.

Mrs. Hafner and daughter, of New York, are visiting relatives in Plainfield.

Mrs. George L. Homan, of Hillside avenue, is visiting friends in New York city.

Postmaster and Mrs. E. H. Bird, of Elm place, spent Sunday with relatives at Flemington.

Mr. and Mrs. Walter Gaston, of LaGrande avenue, are sojourning at St. Augustine, Fla.

Miss Carrie V. Drake, of Duer street, has returned from a visit to friends in Cranford.

Henry Baldwin Drake, of Duer street, has returned from a visit to friends in Philadelphia.

Mrs. Martha Colthar, of Duer street, is visiting her brother, John VanNest, at Martinsville.

James McCann, of South Second street, the well known barber, has enlisted in the regular army.

Miss Mabel Symons, of East Third street, is visiting friends at Belleville, Essex county, for a few days.

A. E. Clark, of St. John, N. B., has been the guest of Mr. and Mrs. D. T. Kenney, of Washington Park.

William Smalley, of Bound Brook, has returned from a visit to his aunt, Mrs. J. B. Tigar, of Duer street.

Miss Addie Hillier, of Newark, has returned home after a visit with Mrs. J. E. Waters, of East Third street.

Mrs. Charles B. Greer and Mrs. M. B. Greer, of Grove street, are visiting relatives in New York city.

William Symons, of East Third street, who has been detained at home several days by illness, has recovered.

Irving Clark, of Princeton University, spent Sunday at the home of his parents, Mr. and Mrs. E. B. Clark, of Crescent avenue.

Miss Alberta E. Waterbury and Miss Minnie Green, of Craig place, spent Saturday and Sunday with friends in New York.

Isaac Smalley, of East Front street, who was stricken with paralysis at his home last Friday, is in a dangerous condition. He shows no signs of improvement.

Mr. and Mrs. Edward Smith, of Somerset street, have returned from a visit to Mr. Smith's brother, George G. Smith, of Pocantico Hills, Westchester county, N. Y.

Miss Margaret McCutchen, a student at Vassar College, has been spending a few days at the home of her parents, Mr. and Mrs. Charles W. McCutchen, of Rockview avenue.

Louis Krom, formerly of this city, now superintendent of the Waterbury Clock Company, of Waterbury, Conn., has returned from a visit to his father, Stephen Krom, of Madison avenue.

Miss Jessie King, of Belvidere, accompanied by her cousin, Mrs. Arthur Moore, of New Brunswick, has returned home after a three weeks' visit with her aunt, Mrs. I. C. VanNatta, of LaGrande avenue.

Convince yourself that Ely's Cream Balm deserves all that has been said of it as a means of quick relief and final cure in obstinate cases of nasal catarrh and hay fever. A trial size costs but ten cents. Full size, 50 cents. Sold by druggists or mailed by Ely Bros., 56 Warren Street, New York

Mt. Olive, Ark., May 17. 1901.

Messrs. Ely Bros.:—Please send me one bottle of Cream Balm, family size. I think it is the best medicine for catarrh in the world. Very respectfully, J. M. Scholtz.

TEA TABLE TALK.

Short and Gossipy Sketches That Are Not Always News, But Just as Interesting.

In spite of her ninety years of life, Mrs. Sarah Clifton, mother of C. B. Clifton, of West Seventh street, made the long trip from her home Sunday to the Hicksite Friends meeting-house to attend service. Mrs. Clifton is still sprightly and possessed of all her faculties. She makes it a point to be at the Sunday service and is always an interested observer.

Reliable and Gentle.

"A pill's a pill", says the saw. But there are pills and pills. You want a pill which is certain, thorough and gentle. Mustn't gripe. DeWitt's Little Early Risers fill the bill. Purely vegetable. Do not force, but assist the bowels to act. Strengthen and invigorate. Small and easy to take. L. W. Randolph.

—The topic for the meeting of the Christian Endeavor Society of the First Baptist church, Friday evening, will be "Daily Prayer."

ASTHMA CURE FREE!

Asthmalene Brings Instant Relief and Permanent Cure in All Cases.

SENT ABSOLUTELY FREE ON RECEIPT OF POSTAL.
WRITE YOUR NAME AND ADDRESS PLAINLY.

There is nothing like Asthmalene. It brings instant relief, even in the worst cases. It cures when all else fails.

The Rev. C. F. WELLS, of Villa Ridge, Ill., says: "Your trial bottle of Astamalene received in good condition. I cannot tell you how thankful I feel for the good derived from it. I was a slave, chained with putrid sore throat and Asthma for ten years. I despaired of ever being cured. I saw your advertisement for the cure of this dreadful and tormenting disease, Asthma, and thought you had overspoken yourselves, but resolved to give it a trial. To my astonishment, the trial acted like a charm. Send me a full-size bottle."

Rev. Dr. Morris Wechsler,
Rabbi of the Cong. Bnai Israel.
NEW YORK, Jan. 3, 1901.

DRS. TAFT BROS'. MEDICINE CO.,
Gentlemen: Your Asthmalene is an excellent remedy for Asthma and Hay Fever, and its composition alleviates all troubles which combine with Asthma. Its success is astonishing and wonderful.

After having it carefully analyzed, we can state that Asthmalene contains no opium, morphine, chloroform or ether.

Very truly yours,
REV. DR. MORRIS WECHSLER.

AVON SPRINGS, N. Y., February 1, 1901.

DR. TAFT BROS. MEDICINE CO.
Gentlemen: I write this testimonial from a sense of duty, having tested the wonderful effect of your Asthmalene, for the cure of Asthma. My wife has been afflicted with spasmodic asthma for the past 12 years. Having exhausted my own skill as well as many others, I chanced to see your sign upon your windows on 130th street, New York, I at once obtained a bottle of Asthmalene. My wife commenced taking it about the first of November. I very soon noticed a radical improvement. After using one bottle her Asthma has disappeared and she is entirely free from all symptoms. I feel that I can consistently recommend the medicine to all who are afflicted with this distressing disease.
Yours respectfully, O. D. PHELPS, M. D.

DR. TAFT BROS. MEDICINE CO. February 5, 1901.
Gentlemen: I was troubled with Asthma for 22 years. I have tried numerous remedies, but they have all failed. I ran across your advertisement and started with a trial bottle. I found relief at once. I have since purchased your full-size bottle, and I am ever grateful. I have family of four children, and for six years was unable to work. I am now in the best of health and am doing business every day. This testimony you can make such use of as you see fit. Home address, 205 Rivington street.
S. RAPHAEL,
67 East 129th street, New York City.

TRIAL BOTTLE SENT ABSOLUTELY FREE ON RECEIPT OF POSTAL.

Do not delay. Write at once, addressing DR. TAFT BROS. MEDICINE CO., 79 East 130th Street, N. Y. City.

SOLD BY ALL DRUGGISTS. 8 29 6m

Women's High Grade Kid Gloves

And a Low Price, 1.00.

We place on sale about 200 pairs genuine Kid Suede Gloves to be sold at 1.00 a pair. These are gloves of an exceptionally fine quality, finely finished and fully guaranteed. Colors are modes and greys; one pearl clasp fastening. Gloves like these are usually sold in most stores at 1 50, and in some stores at 1.25.

LEDERER'S.

GEO. O. STEVENS FRED J. HARRIS F. A. WEBB W. D. MANNING
CONSUMERS' COAL CO. OF PLAINFIELD
747 WEST FRONT STREET 225 MADISON AVENUE 929 SOUTH AVENUE
BEST LEHIGH COAL Telephone 66

FOWLER, THE EAST FRONT ST. Confectioner.

131 EAST FRONT STREET.

Home-made Candies fresh every hour. Sunday-schools and parties supplied with pure goods at the lowest prices. Ice Cream and Ices and Hot Soda. Customers are invited to see goods made in my shop. 131 EAST FRONT STREET.

CANDY at CAMPBELL'S. 112 W. FRONT ST.

Expert Help. Clean Store, Newly papered and painted. HOT SODA.
Peanut Brittle, 8c BEEF TEA BULLION.
Mexican Kisses, 25c Mixed Chocolates, 21c HOT CHOCOLATE.
Peppermint Creams, 9c We make them all. We occupy entire building.

THURSDAY & SATURDAY SPECIALS.

R. W. BARNES

(SUCCESSOR TO JOHNSON & BARNES),

217 Park Avenue. Telephone 1443.

Having bought from Mr. Johnson his interest in this business I respectfully solicit the patronage of those in need of Groceries, Fruits and Vegetables. Only the best quality of goods offered for sale at very reasonable prices. eod R. W. BARNES.

Wm. Hand & Son,
Moving Vans AND Storage Warehouse
FOR FURNITURE, PIANOS, ETC.
136 East Second Street,
PLAINFIELD, N. J.
Telephone 693.
TRUCKMEN and RIGGERS.
STAGES and SLEIGHS for PICNICS and PARTIES.

ANDREW LOVE, Jr.
(SUCCESSOR TO D. S. ROBERTS).
Livery, Boarding, Sale and Exchange
STABLES.
Office 115 E. Second St.
Telephone Call 1474. Plainfield, N. J.
Calls promptly attended to day or night.

A Wise Man's Ignorance.

"Why is it that so few people seem anxious to talk to Mr. Carpington? He seems very well informed."

"That's just the difficulty," answered Miss Dimpleton. "He's one of those dreadful men who know enough to correct your mistakes when you quote the classics and who don't know enough not to do it."—Washington Star.

An Emergency Muster.

Mrs. Dash—Mrs. Rash's friends didn't come.

Mrs. Cash—Dear me! Her ice cream and cake were a dead loss on her hands.

"No, indeed. She rushed around in her own neighborhood and invited a lot of people she hadn't asked."—Detroit Free Press.

A Queer Teacher.

A mother asked a little boy on his return from his first day at school how he liked the teacher. He said: "Mamma, she is the funniest teacher I ever saw. She didn't ask me a thing 'cept what I didn't know."—Detroit Free Press.

In the Early Morn.

Singleton—What's the use of worrying? We all have our ups and downs in this life.

Wederly—True, but as the father of an aggressive infant, I find the score is usually 12 to 4 in favor of the ups.—Chicago Daily News.

The Way of It.

Mrs. Crimsonbeak—We hear of the bicycle and automobile faces, why not the pianist's face?

Mr. Crimsonbeak—Oh, it's the people who listen to the playing who make the faces.—Yonkers Statesman.

A Woman Forgets First.

A woman seldom forgives until after she forgets.—Chicago Daily News.

POSITIVE PROOF.

Should Convince the Greatest Skeptic in Plainfield.

Because it's evidence in Plainfield.

It's from a citizen, perhaps a neighbor.

Investigation will confirm it.

Mr. Jepp Zensen, of 728 West Front street, pattern maker by trade, says: "For a year I had a sort of grinding pain across my back at times extending up to my shoulders, and there was a lameness over my kidneys and severe headaches. When I stooped I always felt dizzy and sometimes was fairly blinded. In the mornings I felt stiff and sore until I got some exercise. I saw Doan's Kidney Pills advertised in my city paper and so highly recommended for kidney complaint that I went to L. W. Randolph's drug store and got a box. They did me a great deal of good. From my experience with Doan's Kidney Pills I cannot do otherwise than endorse them."

For sale by all dealers. Price, 50c. a box. Foster-Milburn Co., Buffalo, N. Y., sole agents for the United States.

Remember the name Doan's and take no other.

BIGGER BOX SAME PRICE

Enameline

THE MODERN STOVE POLISH

Brilliant, Clean, Easily Applied, Absolutely Odorless

LIQUID—BETTER YET! FIRE PROOF!!

GARBAGE REMOVED

for 50 cents a month. Cans furnished, changed and cleaned for the following prices: 75c, $1.00, $1.50 and $2.00, according to size of cans. Ashes removed for 10 cents per barrel. For further information address

NOAH TERRY,
P. O. BOX 744, BETHERWOOD, N. J.
A postal will receive prompt attention.

Advertised Mail Matter

PLAINFIELD, N. J., NOV. 11, 1901.
E. B. BIRD, Postmaster.

Alberber, A S
Ackerman, Mr H'y S
Britton, Miss Helen M
Barber, Mr Harvey
Brookers, Miss Sallie
Bassett, Miss Nellie
Byre, Samuel
Brown, Mrs C A
Boswell, Mrs J H
Cester, Jim
Conrad, Michael
Caughlin, Mr
Condit, Hill
Cuff, Mr C
Cuff, Mr Alex
Dahlen, Chas
Derflinger, Ernest
DeCamp, James L
Flushman, Benj
Foster, Miss M
Fitzpatrick, Mr Jas
Gokey, Miss Margaret
Graves, Mr George
Huff, Harry
Hickey, Margaret
Helly, Thos
Hughes, Hugh L
Hamptos, Austin
King, Mr T
Little, Edward
Lord, Mrs Austin W
Leevers, Mr
Miller, Mr Wilton
Mount, George G
Merrill, Mrs Annie
Messler, Mr Bert
Miller, William
Matthews, Wm
Marienshaka, Frank
Morris, Ernest
Mairs, Miss
Mee, Mr Patrick
Neil, James R
Norris, Mrs Wm N
Oberbrunner, Mr
Pratis, David
Potts, Benj
Rubroet, Mr
Ray, James
Rogers, Dr H S
Ryan, John
Rug, Mrs Ada
Robinson, Mr John
Smith, Chas
Scheilen, Mr John
Smith, H L
Schmidt, Mr Matthias
Tompkins, Mrs Wm
Tate, Mr Nelson D
Tilney, Mrs. Thos J
Traynor, Grant
VanArsdale, Ira
Williams, W W
Walker, Miss Jean
Williams, Mr Thomas
Young, Mr A L

DELEGATES AT WORK.

Committees of the Pan-American Congress Busy.

CITY OF MEXICO, Nov. 12.—The several committees of the pan-American congress are settling down to work. The committee whose labor is perhaps most advanced is that on the pan-American railway, of which Senator Davis is chairman. Its work, however, has been largely preliminary. Mr. Davis has received information about the route of the projected railroad through the several countries from their respective delegates now in this city, and in cases where the delegates are unable to supply the information desired they have at the senator's request sent to their government for it. The committee on commerce and reciprocity has held a few informal meetings, but nothing of importance has developed. J. C. Williams, secretary of the United States delegation, is secretary of this committee.

El Tiempo, a Clerical organ, continues its attacks on the United States, comparing the American Union to a monster with a head of solid gold, breast and arms of burnished silver, stomach and muscles of bronze and feet of the most brittle clay.

El Tiempo says that race hatred in the United States is inextinguishable, notwithstanding the promised redemption of the blacks emancipated by Lincoln, and negroes, simply because they are born with a black skin, are cast out, beaten, tormented and lynched and are therefore in continual insurrection, prompted by the implacable desire for vengeance.

The United States is compared to ancient Rome as depicted by the historian Tacitus.

The Liberal papers take a decidedly more kindly view toward the United States, though they regret the absorptionist tendencies apparent in the modern foreign policy of the great rebublic.

He Knew Thompson.

WASHINGTON, Nov. 12.—President Roosevelt gave an illustration of his retentive memory when Senator Mason presented to him a colored man named Thompson, who is a candidate for a commission in the regular army. Thompson served five years in the regular army and during the Spanish war was a member of the Eighth Illinois volunteers. He is now on the Washington police force. When introduced, the president remarked, "I know you," and then proceeded to recount accurately Thompson's service in the regular and volunteer armies, recalling the fact that his regiment policed Santiago after the surrender.

Shortage of Beef Cattle.

CHICAGO, Nov. 12.—The report emanating from the National Live Stock association that the country is threatened with a shortage of beef cattle has stirred up considerable interest, and an effort is being made to have the census office announce the result of the live stock census made last year in time for the meeting of the national convention of stockmen here next month. While packers admit a scarcity of high grade corn fed beef, they say the supply of ordinary cattle is equal to all demands being made.

Divine Healer a Bankrupt.

CONCORD, N. H., Nov. 12.—Francis Truth, who had claimed to be a divine healer and under such title was prosecuted in Boston by the postal authorities, filed a petition in bankruptcy with the clerk of the federal court. Truth registered from Keene, his home, and gives as his liabilities the figures of $3,094.70 and his assets $200. Recently Truth has been at Jacksonville. In the court records of two years ago William A. Bemis went through bankruptcy. This is said to be Truth's baptismal name.

Dewey's Home In Peril.

WASHINGTON, Nov. 12.—Fire that swept the woods for a considerable area near Cleveland park, just beyond the city limits, yesterday afternoon for a time threatened to destroy the summer home of Admiral Dewey and the former country home of ex-President Cleveland, but was finally extinguished without damage except to the woods. The conflagration attracted a large number of people. It was not got under control until a number of engine companies from the city were summoned to the scene.

Ratification Sure In Alabama.

MONTGOMERY, Ala., Nov. 12.—At 10 o'clock last night George W. Jones, district chairman of the ratification campaign committee, claims that nine counties in the Second congressional district will give 7,000 majority for ratification of the new constitution. Mr. Jones says the figures indicate that the state will give an overwhelming majority for the constitution. Six wards in the city of Montgomery give 2,206 majority for ratification.

Asphalt For Export.

GUTHRIE, Okla., Nov. 12.—Owners of asphalt mines at Ravia, I. T., have received an order from Germany for 10,000 tons of asphalt delivered at Galveston, Tex., for export.

Serious Mining Accident.

BERLIN, Nov. 12.—Three persons have been killed and twenty-five others injured in a mining accident at Stassfurt, Prussia. Thirteen are still entombed.

CONDENSED DISPATCHES.

The Schley court of inquiry began consideration of the evidence.

Earthquake shocks continue at Erzerum. Many casualties are reported.

The treaty for the cession of Danish West Indies is reported delayed by the new ministry.

The bank of Chatham, Ill., was robbed of $1,500 by burglars, who blew open the safe.

NOT DEAD AFTER ALL

Insurance Case Mystery Being Cleared Up.

RATHBUN ARRESTED IN LOUISVILLE.

Man Whose Supposed Dead Body Was Sent to Little Rock, Ark., For Burial Confesses a Scheme to Defraud.

LOUISVILLE, Ky., Nov. 12.—Newell C. Rathbun, who was supposed to have been dead in a Jeffersonville (Ind.) hotel last Thursday, has been arrested in Louisville. According to Rathbun, the corpse which was shipped to Little Rock for burial as the body of Rathbun was the body of W. L. Ten Eyke. The police say Rathbun has confessed to desertion from the United States army and to having formed a plan to fraudulently collect $4,000 insurance on his life, but that he denies having killed the man who died in the Jeffersonville hotel.

Rathbun was arrested at the United States recruiting station in Louisville. He is held as a fugitive from justice.

The arrest was made on information from Sergeant Skinner of the United States recruiting station. Rathbun enlisted under the name of Lou Root, Detroit. Sergeant Skinner had read the story of the Jeffersonville case, and circumstances connected with the new recruit aroused his suspicions. One of these was the fact that the man had on a government suit of underwear. Rathbun said he had bought the garments from a soldier friend. Another circumstance was his knowledge of army affairs about Little Rock.

He passed the examination and enlisted Saturday.

At the detective's office Rathbun was put through the sweating process and under pressure made the following statement, according to his inquisitors:

"My name is Newell C. Rathbun, and my home is in Little Rock, Ark. Several months ago I deserted from the army post at Plattsburg, N. Y., in company with another recruit of the name of W. H. Ellis. I soon lost sight of him and went to Little Rock. There I was married and afterward took out the insurance policies.

"I came to Louisville about ten days ago and formed a plan to make the insurance company think I was dead, so that I could collect the insurance. I fell in with a man who said his name was W. L. Ten Eyke in front of the Salvation Army headquarters in Louisville and told him of my plan, and he agreed to help me. Our plan was to obtain a corpse from some place, put it in a hotel in Jeffersonville and then set fire to the hotel.

"While we were in Jeffersonville we took a number of drinks, and Ten Eyke got drunk. I think his death was caused by drinking. I put the letters addressed to me in his pocket and left. I did not kill him. I then came to Louisville and went to the recruiting office and enlisted. My real home is in Detroit."

The police are trying to establish the identity of the dead man. One of their theories is that he was a tramp that Rathbun had fallen in with. The police have telegraphed to the Little Rock authorities to hold the corpse. A gold watch bearing the name "W. H. Ellis" was found on Rathbun. He refuses to say where he got it. The police say the handwriting of "Lou Root," the recruit, was very similar to the signature "L. L. Ten Eyke" on the Jeffersonville hotel register.

Coroner Coots of Jeffersonville states that he examined the stomach of the dead man and found traces of enough laudanum to kill two men.

Rathbun's Supposed Remains.

LITTLE ROCK, Ark., Nov. 12.—The supposed body of Newell C. Rathbun has been turned over to the coroner and placed in a vault to await an autopsy. It is claimed by the authorities that the description of Rathbun does not even agree with that of the corpse.

To Pay Thompson's Shortage.

PORT HURON, Mich., Nov. 12.—Major Boyton, commander of the great camp of Maccabees of Michigan, says that in view of the past good record of C. D. Thompson, the defaulting finance keeper of the supreme tent, the Maccabees generally should contribute toward a fund to help Thompson out of his difficulty. He offers, as commander of the Michigan great camp, to join with D. P. Markey, commander of the supreme tent, in an endeavor to raise a sum by popular subscription among Maccabees sufficient to make good Thompson's shortage.

Prizefight Stopped.

TRENTON, N. J., Nov. 12.—The bout last night between "Young Peter Jackson" and Jimmy Handler was stopped by the police in the eighteenth round and was declared a draw by the referee. When the fight was stopped, Jackson was hammering Handler hard and at will, and it was evident the latter would have been beaten in a minute or so if the contest had continued.

French Flag Again Hoisted.

CONSTANTINOPLE, Nov. 12.—The French flag waves above the French embassy in Constantinople for the first time since Aug. 26. M. Bapst, councilor of the embassy, has called upon the Ottoman minister of foreign affairs, Tewfik Pasha, thus formally renewing the diplomatic relations between France and Turkey.

Explosion Injures Six.

PHILADELPHIA, Nov. 12.—By an explosion in the boiler room of the Liberty Chemical works at Sydenham and West Hazzard streets which resulted in a fire six persons were seriously injured and several others slightly burned.

LEADER CAPTURED.

Thompson, Who Led Mutiny at Leavenworth, Taken.

CONVICT RESISTED TO THE LAST.

Shot In the Head, But Not Seriously Hurt, by Officers In Pursuit—Another of the Gang Is Mortally Wounded.

TOPEKA, Kan., Nov. 12.—Frank Thompson, the leader of the mutiny at the federal prison at Leavenworth, which resulted in the escape last Thursday of twenty-six prisoners, was captured eight miles north of Council Grove last evening by a posse under command of Deputy United States Marshal E. A. Prescott. Thompson would not surrender, but was taken after a hard fight with the officers, in which he was shot in the head, but not seriously injured. No member of the posse was hurt.

Deputy Marshal Prescott has been at Council Grove since Saturday morning watching for escaped prisoners. A number of them are in this vicinity, and several depredations to property have resulted from their presence. Yesterday morning Deputy Prescott heard of the presence of a negro convict a few miles north of town and immediately set out to make the capture, assisted by Sheriff Michael and other officers.

The officers had emerged from a wooded tract when they saw Thompson running across the open. He was ordered to halt, but he answered by wheeling around and doing some rapid firing with a .44 caliber revolver. The officers then fired, and Thompson dropped. He was stunned and was easily secured. He will be taken back to the penitentiary today.

CONVICT RETAKEN.

Another of the Fort Leavenworth Gang In Custody.

KANSAS CITY, Mo., Nov. 12.—One more of the Fort Leavenworth convicts has been captured, Lawrence Lewis, who was mortally wounded near Quenemo, Kan., while making a dash through a cordon of armed deputies. Now there are but thirteen prisoners at large.

Three separate gangs of convicts have been reported at points within fifteen miles around Topeka, and although a crowd of penitentiary guards, deputy sheriffs and farmers were active yesterday night fell with only one capture, that of Lewis.

At Alma, Kan., a running fight with two escaped convicts is reported. The convicts had stolen two horses and made good their escape after shooting a horse under one of their pursuers.

Peabody's Munificence.

MONTGOMERY, Ala., Nov. 12.—George Foster Peabody of New York city has practically donated $21,000 to the Montgomery Young Men's Christian association. Transfer of title to a handsome residence in the heart of the city was made to Mr. Peabody yesterday. The purchase price was $14,000. He will give it to the local association at a nominal yearly rent and spend $2,000 in furnishing the building. In addition to these subscriptions, it is announced that Mr. Peabody subscribed $5,000 toward a fund to build a handsome structure in Montgomery to be occupied by the local association. Mr. Peabody is a member of the New York banking house of Spencer Trask & Co. He is a native of Columbus, Ga.

Cracker Bakers In Session.

CINCINNATI, O., Nov. 12.—Representatives of more than seventy-five independent cracker baking concerns from all parts of the United States are in secret session at the Grand hotel here. While it is said to be a voluntary coming together of the cracker bakers for the purpose of bettering conditions among the independent bakers, it is evident from the air of secrecy that an attempt will be made before the conference adjourns to effect an organization which will become a protective association against the National Biscuit company.

A Gates Railroad Syndicate.

ST. LOUIS, Nov. 12.—A charter has been issued by the secretary of state to the Kansas City, Peoria and Chicago Railway company of Kansas City, with a capital of $3,945,000. The road is to be 263 miles long and will extend from Kansas City, Mo., to Gower, in Buchanan county, and from Kansas City to Quincy, Ill. The company is formed by the John W. Gates syndicate and will control railroad lines in Missouri and Kansas.

Smallpox In Boston.

BOSTON, Nov. 12.—Smallpox continues to claim victims in Boston, five new cases being officially reported yesterday. The board of health is somewhat at sea in tracing the sources of infection. At St. John, N. B., which is in direct touch with Boston by steamer, the same contagion is prevalent, forty-four cases being the day's report.

The Olympia Nearly Ready.

WASHINGTON, Nov. 12.—The navy department announces that the cruiser Olympia, which has been undergoing repairs at the Boston yard, will be put in commission Dec. 18 and be assigned to the north Atlantic squadron. She will be the flagship of Admiral Higginson.

Fatal Fight With Knives.

JESSAMINE, Miss., Nov. 12.—Morgan Harrington and Robert Taylor were attacked near Fayette by Walter Bailey, Frank Peoples and another man, whose name is unknown. Knives were used. Harrington was killed and Taylor mortally wounded.

Weather Probabilities.

Fair and colder.

AGITATOR ARRESTED.

Iglesias, Who Started Porto Rican Strike, Now In Jail.

SAN JUAN, Porto Rico, Nov. 12.—Santiago Iglesias was arrested here last Thursday on landing from the Red D line steamer Philadelphia, Captain Furst, which arrived here that day from New York on her way to La Guayra and Porto Cabello. His detention was due to his nonappearance after having been thrice summoned by the local courts to appear in a case against him and seven others brought in July of last year when the currency was changed.

At that time he persuaded the local Federation of Labor to order all labor organizations to go on strike unless they were paid in gold at the same rate as silver—master workmen $3, journeymen $2 and ordinary laborers $1.50. These rates were not accepted by the employers, and a general strike, which was accompanied by some violence, followed.

Iglesias and the other members of the labor committee were charged with conspiracy, and the cases against them were set down for trial Sept. 11, 1900. When that date was reached, Iglesias, who was at large on his own recognizance, did not put in an appearance, and the trial was adjourned. As he did not appear on the adjourned day further adjournment was taken to May 2, 1901, when an order for his arrest was issued, he being then in New York city.

He is now in jail awaiting trial in default of $2,000 bail. Yesterday he sent a petition to Governor Hunt asking to be released on his own recognizance, explaining that he made a similar application when first summoned, but that the case was postponed and that no notice of the hearing on May 2 was ever served upon him.

The public prosecutor asks that he be sentenced to a term of imprisonment on the ground that he is a dangerous labor agitator and is continually causing unrest.

President Gompers Protests.

WASHINGTON, Nov. 12.—Samuel Gompers, president of the American Federation of Labor, has seen the president to protest against the arrest of Santiago Iglesias, who was sent to Porto Rico by the federation to organize the workingmen of the island. Before Mr. Iglesias left the United States Mr. Gompers explained to the president the purpose of his visit and asked that Governor Hunt be notified that his mission was not to stir up strife, but simply to organize labor along legitimate lines. At that time he told the president that Mr. Iglesias during the Spanish ascendancy had opposed the Spanish regime and had been imprisoned, having been liberated when the American troops reached San Juan. By the president's direction Secretary Cortelyou wrote to Governor Hunt concerning Mr. Iglesias' mission. An inquiry will be made.

Letter From Miss Stone.

SOFIA, Bulgaria, Nov. 12.—From another letter that has been received from Miss Ellen M. Stone, the abducted American missionary, it appears that she is enduring the trials of her hard experience with fortitude, forgetting herself in her anxiety for her companion, Mrs. Tsilka. Miss Stone does not dare to complain of the treatment to which they are subjected, but she finds the confinement irksome and the weather extremely trying. The tone of the latest letter received from her is hopeful. The brigands by dating the letters at places in Macedonia and delaying their delivery seek to create the appearance of being far distant.

Fight With Mindoro Rebels.

MANILA, Nov. 12.—Major Pitcher, who commands the American troops on the island of Mindoro, reports that the rebels made an attack on the garrison of Abra de Ilog similar to that on Company C of the Ninth infantry at Balangiga, Samar, some weeks ago. The garrison was prepared, however, and killed five bolomen. The Americans had one man wounded. Lieutenant Noyes of the Thirtieth infantry, who with fifty men is pursuing the rebels, has captured a deserter of the name of Richter who was dressed in the uniform of a lieutenant of the rebel artillery.

Killed Sweetheart and Himself.

ELIZABETHTOWN, Tenn., Nov. 12.—Frank Kidwell, aged twenty-three, shot and killed his sweetheart, Ada Thompson, aged sixteen, and then committed suicide. The cause of the tragedy is said to be the refusal of the girl's father to allow Kidwell to visit his daughter and her declination to marry him. Both were members of prominent families.

Borough Named For McKinley.

WILKESBARRE, Pa., Nov. 12.—A petition was presented to the court yesterday for the incorporation of McKinley borough, a portion of Kingston township. The proposed McKinley borough contains a population of 1,200 inhabitants and over 225 dwellings. The entire population signed the petition.

Teamsters Granted Demands.

WILKESBARRE, Pa., Nov. 12.—All the members of the Teamsters' union, numbering about 300 men, in Luzerne county have been granted their demands. They petitioned their employers, the team owners, for $10 per week for all single horse drivers and $10.50 for all team drivers.

To Wear the Kohinoor.

LONDON, Nov. 12.—It is stated that King Edward has ordered that the crown to be worn by Queen Alexandra at the coronation next June shall contain the famous Kohinoor diamond.

Naval Movements.

WASHINGTON, Nov. 12.—The navy department has been informed of the departure from Woosung of Rear Admiral Kempff aboard his flagship, the Kentucky, bound for Hongkong.

Prepare for Cold Weather

Oil Heaters,
Cylinder Stoves,
Stove Boards,
Stove Pipes,
Stove Repairs,
Furnace Repairs,
Furnaces Cleaned,
Kerosene Oil,
Gasoline Oil.

H. E. Gayle Hardware Co.
1 Front Street and Park Avenue.
Tel. 682.

Over 100 Styles

Of woolens to select from, newest colorings, choicest fabrics.

A beautiful assortment of suitings to order at $18. Fall overcoats $15 up.

M. J. CASHIN
TAILOR. 125 Park Ave.

ALL THE LATEST IDEAS IN DECORATIONS
For Dinner-parties, Receptions and Weddings.
Southern Smilax at short notice.
Funeral Designs and Spray Tied Pieces.
Japan Iris now ready for transplantation.
Everything in the Florists' line.
MRS. L. J. DENTON.
Tel. Call 731. 306 West Front Street.

Notice to Taxpayers.

Notice is hereby given to the taxpayers of the City of Plainfield, that the Taxes assessed in said city for the year 1901 are now due and payable, and that if said Taxes be not paid

by November 20th Next,

the names of the defaulter, with their respective taxes, will be returned to the City Judge for prosecution.

The Commissioners of Appeal in cases of taxation in and for said City, will meet at the Council Chambers, No. 109 Park Avenue, Plainfield, N. J., on the fourth Tuesday of October next (October 22, 1901), at 2 p. m., to hear complaints relating to assessments.

FRANK H. Smith, Collector.
Dated Plainfield, N. J., Oct. 1, 1901.

HOAGLAND'S EXPRESS
Baggage, Freight, Pianos and Furniture Moved.
Office—802 Park Ave. Tel. 1224.

DOBBINS.
CIGARS.
108 NORTH AVE

AUDSLEY'S ART STORE,
Maurice A. Audsley, Manager.
No. 185 E. FRONT ST.
Fine Portraits and Enlargements, Pictures and Artists' Materials, Artistic Framing a Specialty.
VISITORS ALWAYS WELCOME.
4 5 tf

LADIES DESIRING.....
Knife-Pleating or Pinking
done will please leave their orders at No. 138 Duer Street, and it will receive prompt attention.
MRS. FORCE.

Liquid Electricity
Is the dead shot cure for pain. It surpasses all other remedies in the wonderful power it possesses over Rheumatism, Neuralgia, Old Chronic Lameness.
Once tried, never without it. For sale by George Belcher, 110 East Fifth street, or at Drug Stores.
9 30 tf

FOR WALLS AND CEILINGS
SACKETT'S PLASTER BOARDS
Patented May 28, 1894
Made in sheets 35 x 36 inches.
Nail directly to studding and finish with Plaster.
Walls and ceiling constructed with this Plaster Board are light and durable, cannot fall, saves weeks of time, as the light finishing required dries quickly, are warmer than lath and plaster and cleaner in application.
A FIRE RETARDENT. For samples, circulars and further information apply to
D. C. IVINS & CO.,
Plainfield, N. J.

Use Press Want Ads.

If there's a BLIZZARD OUTDOORS Use a
RICHMOND
HEATER
And you'll have SUMMER INDOORS.
It's a Heater that Heats. Effective in all kinds of weather, economical of fuel, easy to regulate, durable.
Your dealer should have our Catalogue. If not, write to
The Richmond Stove Company
NORWICH, CONN.

Children's eyes carefully attended to.

YOUR EYES!
Your eyes will take care of you if you will take care of them. When they warn you that something is wrong pay attention to it. We will examine them without cost to you.
STILES & CO. 107 E. Front St.,
Every Thursday.
HOURS 11:15 a. m. to 1 p. m. and 1:45 p. m to 4:30 p. m.
Free Examination. All glasses guaranteed.

SPECIAL VALUES IN WINTER UNDERWEAR.
Ladies' Vests and Pants, heavy weight fine quality and fleece lined, special at.....25c
Ladies' Vests and Pants, extra heavy weight, fleece lined, regular made, perfect fitting, special.....49c
Men's Fleece Lined Shirts and Drawers, extra heavy weight, perfect fitting, something that can't be duplicated elsewhere less than 50c, special.....44c
Men's Fleece Lined Shirts, double breasted front and back, good value at 65c, special.....50c
Men's Wool Socks, camel hair and natural wool, good value at 20c, special.....15c
SPECIAL SALE OF MILLINERY
Lot 1—20 dozen Scratch Felt Hats, special.....49c
Lot 2—20 dozen Felt Alpines, in gray, castor and black, worth 75c, special.....59c
Lot 3—Short Back Sailors.....49c
Lot 4—French Felt Short Back Sailors, special.....69c
Our Millinery Department is in charge of MISS KITTIE DALY.
I. H. BOEHM,
109-111-113 W. FRONT STREET.

... SEBRING'S ...
FINE TAILORING.
Only the best trimmings. Workmanship and fit guaranteed.
Trousers to measure, $5.00.
Suits to measure, $15.00, $18.00 and $20.00.
Sebring, the Tailor, 202 W. Front St.

SOROSIS
Shoes for all weathers. Several new styles just received in Enamel Leather, Box Calf, Patent Kid and Vici Kid.
All Sorosis Shoes are made of finest selected leathers by skilled workmen in scientifically designed lasts.
JOHN H. DOANE,
CORNER WEST FRONT ST. and MADISON AVE.

PUTNAM & DEGRAW.
NEW FALL AND WINTER GOODS.
Men's Wool Back Underwear, at.....50c ea
Men's Blue Ribbed Underwear, at.....50c ea
Men's Black Wool Half Hose, at.....15c and 25c pr
Men's All Wool Underwear,.....1.00, 1.50 and 1.75 ea
Men's Driving and Work Gloves,.....25c, 50c, 75c, 1.00 pr
Ladie's Fleece-lined Black Hose,.....15c and 25c pr
Children's " " " .....15c and 18c pr
Ladies' and Children's Underwear, several styles and prices.
OPEN EVENINGS.

SOAP
200 BOXES OF OUR Palm Oil Soap just received. One of the best bath soaps made.
10c per cake. $1.00 per doz.
T. S. ARMSTRONG, "The Apothecary"
Corner North and Park Avenues.

BOERS TO BE SHOT.

All Captured In British Uniforms to Meet That Fate.

LONDON, Nov. 12.—Dispatches to The Daily Mail announce that the Cape Town guard has again been called out and that Lord Kitchener has issued an order directing that all Boers captured in British uniforms are to be shot.

The Daily Mail gives today another alleged peace scheme which Mr. Kruger is said to be willing to conclude. This would be on the basis of granting autonomy to the two republics under a convention guaranteed by France and Russia in exchange for a cession to Great Britain of the Rand district and the goldfields, which should be regarded as the total Boer indemnity.

The story circulated in the United States under an Amsterdam date purporting to give the peace terms which the Boers are willing to accept and alleging that they are to be embodied in a formal document for circulation among the powers was seemingly started in an English provincial paper and is denied by the Boer delegates at The Hague.

The Largest Gun Ever Made.

TROY, N. Y., Nov. 12.—As soon as a new trunnion hook can be received from the Bethlehem Steel company work will be resumed at the United States arsenal at Watervliet on the new 16 inch gun which is to be made for Fort Hamilton, in New York harbor. This gun will be the largest ever made in the world. The gun is a most wonderful one, being a breechloader, and the breech will be such that a child can open and fire it. It will shoot a distance of twenty-one miles, but in order to do so the shot will assume an altitude as high as Pike's peak and will carry the shot as far north as Yonkers. After the hook has been placed in it the gun is to have another jacket shrunk on it. Military men the world over are very much interested in the mechanism of this gun, as it will be an innovation for coast defense.

A Daring Theft at Rochester.

ROCHESTER, N. Y., Nov. 12.—A man about forty years of age, who gave the name of J. F. Toomey of New York city, yesterday afternoon went into the ladies' waiting room of the Traders' National bank, told Mrs. Ross Seinberg, who sat at a table counting some money she had just drawn, that she had dropped some money on the floor, and while she was looking for the bills on the floor grabbed the roll from her hands and fled. After an exciting chase through many streets the thief was overtaken at the corner of Main and Exchange streets and arrested. The money taken, amounting to $95, was recovered.

Corn Yield Very Poor.

WASHINGTON, Nov. 12.—The preliminary estimate of the average yield per acre of corn as published in the monthly report of the statistician of the department of agriculture is 16.4 bushels as compared with an average yield of 25.3 per acre in 1900 and 1899 and a ten year average of 24.4 bushels. The present indicated yield per acre is the lowest general average ever recorded for this crop, being 2.2 bushels per acre below the yield in 1881, which has stood for twenty years as the lowest on record.

The Largest Wheat Field.

WICHITA, Kan., Nov. 12.—William Ogden of McLean county, Ill., has bought of J. F. Bellew of Wichita 180,000 acres of land in western Kansas, which will be converted into the largest wheatfield in the world. The land was owned by about fifteen different men. Ogden paid $2.50 an acre on an average. He will plant wheat with steam drills and use steam binders in cutting it. He expects to make $25,000 yearly from the place. This is the largest real estate deal ever consummated here.

Freedmen's Aid Society.

PITTSBURG, Nov. 12.—The Rev. Dr. W. P. Thirkield, secretary of the society, read the report of the board of managers of the Freedmen's Aid society, now in annual session here. It shows that in thirty-five years the society has reached over 200,000 students, sent out about 10,000 teachers and 2,000 ministers, enrolled about 551,000 members and accumulated property worth over $2,000,000. Dr. Thirkield said that the object was not to make the negro smart, but to make him good.

A Long Strike Ended.

SAN FRANCISCO, Nov. 12.—It is announced that nearly 500 machinists employed by the Fulton Iron works have returned to work after having been on strike for several months in an effort to obtain ten hours' pay for nine hours' work. It is understood that they return to their benches on a schedule of nine hours' pay for nine hours' work.

New York Markets.

FLOUR—State and western ruled firm at recent figures, with a fair demand; Minnesota patents, $3.90@4.10; winter straights, $3.40@3.50; winter extras, $2.60@2.90; winter patents, $3.60@3.90;

WHEAT—Opened easier because of lower cables, but promptly recovered and was strong all the morning with corn; December, 79 11-16@80 7-16c.; May, 81 1-16@81 11-16c.

RYE—Firm; state, 57@58c., c. i. f., New York, car lots; No. 2 western, 63c., f. o. b., afloat.

CORN—Ruled strong and higher on cables, continued bullish western news and covering; December, 66¼@66¾c.; May, 66¼@66¾c.

OATS—Firmer with corn; track, white, state, 45@50c.; track, white, western, 45@50c.

PORK—Steady; mess, $15@16; family, $17.25@17.50.

LARD—Steady; prime western steam, 8.85c.

BUTTER—Firm; state dairy, 14@22c.; creamery, 15@23½c.

CHEESE—Quiet; fancy, large, September, 9¼@9¾c.; fancy, large, October, 9¼@9¾c.; fancy, small, September, 10¼@10¾c.; fancy, small, October, 9¾@10c.

EGGS—Firm; state and Pennsylvania, 26@27c.; western, candled, 21@25c.

SUGAR — Raw steady; fair refining, 3¾c.; centrifugal, 96 test, 3¾c.; refined quiet; crushed, 5.50c.; powdered, 5.10c.

TALLOW—Steady; city, 5¼c.; country, 5¼@5¾c.

HAY—Steady; shipping, 60@65c.; good to choice, 85@95c.

CIVIL RULE FAVORED

Contest Over Naval Observatory Brought to a Crisis.

ANNUAL REPORT OF VISITING BOARD

An Astronomer and Not a Naval Officer Should Be at the Head of the Government Institution.

WASHINGTON, Nov. 12.—A contest between the scientists of the country on one side and naval line officers on the other, which has been waged for years past and involves the rich prize of the control of the Naval observatory, has been brought to a critical point by the presentation to Secretary Long of the report of the board of visitors to the observatory, in which the issue is drawn sharply in favor of civil control. The board is composed of Charles A. Young, Charles F. Chandler, Asaph Hall, Jr., E. V. Pickering, Professor Ormond Stone and William R. Harper, all men of national reputation in scientific research. The particular line of contention lately has been a vacancy in the office of astronomical director, and the board makes the following pointed remarks as applying not only to that but to other less important places in the observatory:

"It is recommended that no astronomical director be appointed at present, as a dual headship has been found to work unsatisfactorily, and under the existing law the appointment of an astronomer as sole director of the observatory—which the board considers the proper solution of the question—is impracticable. Vacancies should not be filled among assistant astronomers nor among professors of mathematics in the navy without examination for each vacancy occurring.

"Applying these principles to practice, the board declines to name a person to fill the vacant office of assistant astronomer at the observatory and instead recommends that the appointment be made after a civil service examination under the auspices of the commission."

Coming to the more important subject of the actual head of the observatory, which involves the issues between the scientists and the line officers, the board says:

"As every other prominent observatory is under the direction of an astronomer we wish to record our deliberate and unanimous judgment that the law limiting the superintendency to a line officer of the navy should be changed so as to provide that the official head of the observatory, perhaps simply styled 'the director,' should be an eminent astronomer appointed by the president, by and with the advice and consent of the senate, holding this place by a tenure at least as permanent as that of the superintendent of the coast survey or the head of the geological survey, and not merely by a detail of two or three years' duration.

A Fatal Quarrel.

MACON, Ga., Nov. 12.—John Goolsby and Charlie Fullerton, two prominent farmers of Hillsboro, in Jasper county, near here, emptied their pistols into each other at close range. Fullerton was killed instantly, and Goolsby is dying. They had quarreled about a piece of land. Goolsby raised his shotgun, and Fullerton seized it. Each held it with his left hand and drew their pistols. Thus they fought until Fullerton fell dead, and Goolsby staggered a few paces, fell and then raised up on his elbow and emptied both barrels of the gun into the dead body near him.

Bubonic Plague Waning.

WASHINGTON, Nov. 12.—A cablegram has been received at the office of the surgeon general of the marine hospital service saying that the bubonic plague had broken out at Odessa, Russia. The office also was informed from Liverpool that the custom house at that point issued clean bills of health yesterday and that there has not been a fresh case of the plague at Glasgow since the 1st inst. The service also is in receipt of a report from Manila saying that the plague epidemic there and also at Hongkong and Amoy, China, is practically a thing of the past.

Out In Second Round.

ST. LOUIS, Nov. 12.—Danny Dougherty of Philadelphia, Terry McGovern's sparring partner, was knocked out in the second round of what was to have been a fifteen round fight by Harry Forbes of Chicago in the arena of the West End club last night. The contestants fought viciously in the first round, but honors were even when the bell tapped.

Fatal Landslide.

TROY, N. Y., Nov. 12.—A big landslide at Mechanicville yesterday afternoon caused the death of three Italian laborers, who were buried under about a thousand tons of clay. One body has been recovered. Four other workmen escaped. The landslide occurred in the clay banks of the Pressed Brick company's yard.

Hurt by Falling Wall.

ST. LOUIS, Nov. 12.—Two men were fatally hurt and five others seriously injured by a falling wall at the National stockyards in East St. Louis, where an old packing house was being wrecked. James Thomas and James Flood are the men who are not expected to live.

Governor Assaulted by Kurds.

CONSTANTINOPLE, Nov. 12.—The governor of Erzerum, while traveling toward Mush, was assaulted by a band of Kurds and stripped of everything.

Prince Christian Ill.

COPENHAGEN, Nov. 12.—Prince Christian, eldest son of the crown prince of Denmark, is severely ill with scarlet fever.

THE DAILY PRESS.

E. H. FORCE, - Editor and Proprietor.

Published Daily, except Sunday, at 5:00 p. m.

520 North Avenue. Telephone Call 61.

Two cents a copy. Ten cents a week.

$5 a year--in advance.

No extra charge for papers mailed to points in the U. S. and Canada.

Delivered by carrier or by mail.

The Press has the most complete carrier and mail service of any paper in the metropolitan district.

Any subscriber failing to receive a single issue will confer a favor by notifying the business office.

Advertising rates mailed on request.

Copy for change of Advertisements MUST be in this office by 9 a. m. to ensure change the same day.

PLAINFIELD, N. J., NOV. 12, 1901

THE PRESS is for sale at—

UNION NEWS CO.....R.R. Station
A. M. HARPER.....411 Park Ave
H. A. LAING.....110 W. Front St
A. D. MALLINSON.....Fourth and Liberty Sts
TROLLEY WAITING ROOM.....Watchung Ave
M. NEVIL.....111 Park Ave
R. W. HAND.....230 W. Front St
W. H. MATTISON.....85 Somerset St
PAUGH & SNYDER.....819 Watchung Ave

COMING EVENTS

November 11-16—Meetings in connection with the Week of Prayer for young men will be held in the association building at 8:45.

November 12—Reception of Advance Circle, K. D., at Park Avenue Hotel, 3 to 10.

November 12—Lecture by Rev. C. E. Herring on "Holland," at First Presbyterian church.

November 12—Opening of Bazaar at Calvary Baptist church.

November 12—First night of entertainment at St. Joseph's church.

November 12—District encampment of Union Veterans Union. Opening session.

November 13—District encampment of Union Veterans Union. Continued.

November 13—Reception to Rev. L. R. Howard, at Warren chapel.

November 14—Reception of Imperial Orchestra at Camera Club rooms.

November 14—Opening entertainment at the Casino.

A Primary Law.

Plainfield is not the only city in New Jersey which has had its troubles over the regulation of the primaries. So united has been the complaint that one of the first acts of the new governor, Franklin Murphy, will be to recommend to the State Legislature that a law be passed regulating the subject of party primaries.

There are many Plainfielders who remember the situation in the First ward of this city only a few years ago. At that time there were more votes polled at a Republican primary than there were Republican voters in the ward. To prevent a repetition the enrollment scheme was introduced by the city committee. It was first tried at the city primaries a year ago. It was again put into use this fall and, as far as two of the wards were concerned, became practically a dead letter, as any one was allowed to vote regardless of the enrollment book.

Just exactly what steps will be taken by the State authorities is not known. It is a serious problem which affects both parties alike and one which must be properly regulated in order to obtain an honest opinion of the voters of each side. Something must be done to control the right to vote at a party primary, which will prevent those of the opposite party from assisting in the packing of such a meeting and which will not abridge the right of the honest voter. The enrollment scheme has been tried here and it cannot be said to be a wonderful success. It seems all right in theory but, practically, it workings are not satisfactory.

One of the first subjects which the new Common Council will probably consider will be the appropriation for the new High School. There is, at present, some trouble about the terms of the school law under which it is to be built. These must be straightened out. There is no doubt but the Common Council will grant any reasonable request for funds to build the new High School. The subject has been brought before the Council before and voted on favorably but the technicalities of the law have made it necessary to start all over again. If the Board of Education will keep the public fully informed as to its movements regarding the new building, there is not likely to be any opposition. The people of Plainfield are willing to listen to reason but there is a strong objection to see any expenditure of public funds go through "on the quiet."

The question of municipal ownership was put to vote in Plainfield by The Daily Press and the verdict was almost unanimously in favor of it. The vote was taken soon after the bills of the Plainfield Water Supply Company had been sent out. Many of the rates had been changed so as to conform with the schedule fixed long ago, but only then thoroughly enforced. The time for municipal ownership of the water works in Plainfield does not seem to have arrived. A much fairer division of expense, however, can be made by the general introduction of water meters, permitting the patrons of the company to pay according to the amount they use instead of being charged for the total number of taps.

It was eminently proper that James M. Seymour should write and personally thank James E. Martine for his assistance during the last campaign. There is no doubt but Mr. Martine is one of the most indefatigable of the Democratic speakers in the State. He has worked hard and long for his party without hope of recompense. Even those who do not agree with Mr. Martine's political views cannot help but admire his consistency and loyalty to his party.

The New Jersey Central Railroad is struggling with one of the most difficult engineering works it has undertaken for many a year. It is a hard thing to elevate all of the tracks several feet and yet not delay traffic. The work is being done two tracks at a time. Although the traffic is necessarily affected to some degree, the railroad has been remarkably fortunate so far in this undertaking.

Donations are still being received at Muhlenberg Hospital for the "harvest home" of last week. They are just as welcome now as had they arrived the actual day of the reception. The hospital requires many things to keep it running regularly and these donations are very welcome. If there are any who have not given to that worthy institution and desire to do so, it is not yet too late to send something.

According to the Philadelphia Record a writer on economic subjects asserts that "the growth of general advertising has destroyed monopolies. The newspapers are open to all, and by bold and persistent advertising any merchant or other business man may gain a fair share of the trade of his community. It is advertising which determines the proportion of business any concern will do."

The recent appeal of the Plainfield Relief Association for aid for a young man is one which deserves the support of the citizens of Plainfield. The Relief Association never recommends a case that is not thoroughly investigated and found to be perfectly worthy.

Plainfield is to again be honored by the presence of one of the greatest writers of the present age, Max O'Rell. This city has been fortunate, indeed, in seeing and hearing many of the greatest celebrities who have visited the United States.

Now that the winter season is here, the frequent travellers on the New Jersey Central Railroad will wish more than ever that a bridge or tunnel was ready for service between the New York and New Jersey shores.

There is not one but sees the wisdom of painting white the fence that separates the tracks at the North Avenue station. It is to be hoped that the railroad officials will have equally as good vision.

Plainfield will have a great deal to be thankful for when the twenty-eighth day of November comes around.

JUNIOR'S THANKSGIVING SERVICE.

All Lodges Will Unite for Service at First Baptist Church.

The annual union Thanksgiving service of the Junior Order United American Mechanics will be held Sunday evening, November 24 at the First Baptist church, to which Franklin Council, No. 41, Somerset Council, No. 104, Benevolent Council, No. 256, of this city; William G. Holton Council, of Dunellen; Friendship Council, of New Market, and Twilight Council, of Scotch Plains, have been invited to attend in a body. The sermon will be preached by Rev. Dr. D. J. Yerkes.

The Children's Friend.

You'll have a cold this winter. Maybe you have one now. Your children will suffer too. For coughs, croup bronchitis, grip and other winter complaints One Minute Cough Cure never fails. Acts promptly. It is very pleasant to the taste and perfectly harmless. O. B. George, Winchester, Ky., writes "Our little girl was attacked with croup late one night and was so hoarse she could hardly speak. We gave her a few doses of One Minute Cough Cure. It relieved her immediately and she went to sleep. When she awoke next morning she had no signs of hoarseness or croup." L. W. Randolph.

At National Convention.

Mrs. T. H. Tomlinson, of LaGrande avenue, is in attendance at the National convention of the W. C. T. U., as president of the Union county branch of the organization.

—A large consignment of table and cooking apples will be on sale at Neuman Brothers tomorrow. Baldwins, greenings, Smith cider and kings.

Use Allen's Foot-Ease in Your Gloves.

A lady writes: "I shake Allen's Foot-Ease into my gloves and rub a little on my hands. It saves my gloves by absorbing perspiration. It is a most dainty toilet powder." We invite the attention of physicians and nurses to the absolute purity of Allen's Foot-Ease. Dr. W. C. Abbott, editor of the Chicago Clinic, says: "It is a grand preparation; I am using it constantly in my practice." All drug and shoe stores sell it, 25c. Sample sent FREE. Address Allen S. Olmsted, LeRoy, N. Y.

AT
WOODHULL & MARTIN'S

A Lace Curtain Opportunity

6 Rennaissance and Point-de-Esprit patterns, full sizes, dainty designs, very effective, low priced . . . **98c** pr

3 Patterns All Over and Plain Nets, 3½ yd. long, good quality . . . . . **1.49** pr

3 Patterns 3½ yd. Fish Net and Nottingham, excellent copies of high priced novelties . . . . . **1.98** pr

Special Fancy Suisse Ruffle Curtains, dot, stripes, etc., excellent for bedroom use . . . . . **98c** pr

Ruffled Net Curtains with and without inserting . . . . . **1.98** pr

Special Irish Point, 3 1-2 yds., in choice designs and remarkably good quality at . . . . . **3.49** pr

Plain Net with Lace Inserting, 3 1-2 yd., copied from hand work goods, at **4.98** pr

New Portierres

3¼ yd. Tapestry Portierres in All Over Scroll work. Colors rich and varied. Remarkably effective cheap curtains, **2.49** pr

Oriental and Damascus Stripes, just right for cosy corners, dens, etc., at . . . **3.25** and **3.98** pr

At 4.98—A good assortment of heavy corded velour effects both plain and fancy. Rich in coloring and attractive in appearance . . . . . **4.98** pr

Table covers in all sizes, Tapestries, Velours and Velvets by the yd. Suitable for furniture covering, etc., etc.

Brass Rods, Cottage Rods, Curtain Poles and fixtures in endless variety. Window shades made to order, lace curtains artistically draped, cosy corners, etc., made by skilled men of large experience.

SPECIAL ATTRACTIONS FOR MEN

By the box only. 4 pr. in box, Fancy striped black socks of superior quality, **50c** box

Heavy Camels Hair Wool Socks **15c** pr

Men's 50c ribbed underwear, 1 case only - - - **25c** gar
Men's half wool underwear, gray **50c** gar
Men's camels hair underwear **1.00** gar
Men's double breasted underwear, gray - - - **1.25** gar
Men's Tivoli underwear - **1.50** gar
Men's " " X heavy **2.00** gar

Medium weight, Nat. gray **50c** and **1.00**
Dent's 2.00 kid gloves - **1.85** pr
Meyer's silk lined Mocha - **2.00** pr
" " " " - - **1.50** pr
" lined or unlined Mocha **1.00** pr
" Cabretta walking gloves **1.00** pr
" rough seam walking gloves **1.25** pr
Celebrated "Lamb" Knit Wool Gloves in black, white, red and brown at **50c** pr
Men's heavy Scotch wool at - **25c** pr
Coachman's fleeced gloves **50c to 3.50** pr
Men's Sweaters and Cardigan Jackets,
Juvenile Sweaters open on shoulder **1.00**

Great Clearing Sale of Furniture.

Owing to the fact that our large stocks of holiday goods are crowding in upon us and are clamoring for room, we have determined to reduce our large stock of furniture, this means sacrifice of profit right in the middle of the season on bright new up-to-date furniture, for every article on our floor was bought for this season's trade. This sale affords you an opportunity to furnish your home in whole or part at a very great saving. You will also find in this sale a chance to buy some useful holiday gifts, any of which will be stored free of charge and delivered when wanted.

Couches

Elegant velour covered couches, upholstered in tow, full spring, solid oak frame, has 6 rows of tuffting; worth 12.50 at **9.98**

Jardinier Stands

In oak and mahogany, round and octagon tops, worth 75c, special at **49c**

Morris Chairs

With heavy oak frames and spring seats and reversible velvet cushions, regular 6.50, special **4.98**

Mattresses

With soft top and fancy ticking, full size; worth regular 2.98, special **1.98**

Bedroom Suits

In solid oak, dresser with large bevel French mirror and washstand to match; regular price 18.50, sale price **14.98**

Bed Springs

Good woven wire, double mesh and well braced, in all sizes; regular 2.50, special at **1 69**

Chiffoniers

In solid oak, golden finish, has 5 deep drawers with brass trimmings, usually 5.00, sale price **3 98**

Parlor Rockers

Finished in mahogany or oak, with cobbler seats; regular 3.98 rocker, special price **2 98**

Sideboards

In solid oak, with large French bevel mirror, swell top and drawers; worth regular 15.00, special **10 98**

Dining Chairs

In golden oak, with cane seats and brace arms, a regular 1.00 chair special at **78c**

Parlor Tables

Very highly polished, in solid quartered oak, new rope twist legs, size of top 24x24 in.; worth reg. 5.00, at **3 98**

Oil Heater Time

Is here and at the prices we're selling them at you can't afford to be without one. No coal or ashes to bother with, clean and absolutely safe, endorsed by the Standard Oil Company.

The Universal

Is better than any other stove for the money, will hold 4 qts. of oil and will burn 9 hours without filling; also has Patent smokeless device **2 98**

The Brooklyn

This stove has a national reputation as the simplest and most perfect oil heater ever invented; capacity 6 qts. and will burn with one filling 10 hours; absolutely smokeless **3 98**

The Puritan

Quick, clean, portable heat is the object of an oil heater. The Puritan combines all of these points. Is light and easy to carry, weighs only 11 lbs. **4 98**

The Perfection

Oil heaters produce intense heat without smoke or smell, are strong and well made, the flame will not climb up after lighting as in the old style heater **5 98**

WOODHULL & MARTIN,

234 236, 238 and 246 WEST FRONT STREET.

FINE SOFT WOOL
AND MERINO UNDERWEAR
FOR MISSES, LADIES
AND CHILDREN
AT PECK'S.

Great Reductions
FOR THIS WEEK ONLY.

Effective Raglans, 7 98
Handsome Automobile Coat - - - 10 98
Handsome Jacket, 7 50
Another Jacket, 4 50
Stylish Golf Capes, 4 95
Ladies' Dressy Capes, 6 25
Ladies' Suits, - 10 50

Ladies' Walking Skirts, 1 95
Dress Skirts, 2 75
FURS—Scarfs at 1 25

WAIST SPECIALS

French Flannel Waist 1 39
Children's Coats, 1 69
Long Coats for children, 1 98

PARIS CLOAK STORE,

326 West Front Street. Near Grove Street.

W. L. DOUGLAS
$3.00 and $3.50
SHOES. . . .

AROUND THE CORNER

These Shoes are one of the oldest advertised Shoes in the country. And why? Simply because they are made of finest leathers and the best of UNION SKILLED LABOR, combined with newest shapes and styles.

One agency in Plainfield.

A. WILLETT & SON, 107 Park Ave.

The Famous Clothing Store,
322 WEST FRONT STREET.

SPECIAL for SATURDAY

Men's All-wool Suits, in neat gray and brown, double & single breasted, worth $15; **8.98**

Also a line of brown and gray, worth 7.00; at 4.50

In addition we will offer the finest lines of Gents' Furnishings, Hats and Shoes at prices never before heard of.

THE FAMOUS CLOTHING STORE.

. . . This is the New Century

THE NEW CENTURY leads the new century just as it leads all other writing machines. It is

Easy Running, Perfect Writing, Long Wearing.

United Typewriter and Supplies Company.
316 Broadway, N. Y.

JAS. A. STAFFORD, Representative,
304 W. FRONT ST., Plainfield.

THE
First National Bank,
of Plainfield, N. J.

Capital .....$300,000.
Surplus and Profits.....$ 90,000.

J. W. JOHNSON, Pres. D. M. RUNYON, Cashier.
J. A. Smith, Vice. Pre

DIRECTORS.

Edwin S. Hooley, Wm. M. Stillman.
J. A. Hubbard J. A. Smith.
E. M. Stelle. J. W. Johnson.
Wm. E. Codington. N. B. Smalley.
A. J. Brunson.

SAFE DEPOSIT VAULTS.

Boxes to Rent from $5 and Upwards per Annum.

VALUABLES TAKEN on STORAGE

VAN ARSDALE'S SHOE STORE

THE HEYWOOD
$4.00 -SHOE- $4.00

No better shoe made for that price, and a shoe known throughout the country for service. We sell them, and have sold them for years, and know they are right. Have you seen our fall and winter styles for women?

They're great.

M. C. VAN ARSDALE,
127 EAST FRONT STREET.

Dime Savings Institution,
OF PLAINFIELD, N. J.,
No. 110 East Front Street.

Interest paid on all sums from $5.00 to $2,000. Interest payable July 1 and Jan. 1.

J. FRANK HUBBARD, - President
W. F. ARNOLD, } Vice-
JEREMIAH MANNING, } Presidents.
JAMES C. POPE, - Treasurer

Use Press Want Ads.

Hot Rolls,

hot muffins, hot cakes, made with Royal Baking Powder may be freely eaten without fear of indigestion.

SUBURBAN DEPARTMENT

The Daily Press may be obtained from any of the following agents for 10 cts a week:—

DUNELLEN—Wm. Gidden.
NEW MARKET—Harry Kenyon.
BOUND BROOK—Union News Company.
SOMERVILLE—Drake & Co., John Gernert.
WESTFIELD—C. F. Wittke, Irving Lipscomb
SOUTH PLAINS—Chas. Elliott.
SOUTH PLAINFIELD—Ralph Eckert.
CLINTON AVENUE—John Ryan.
FANWOOD—Chas. Elliott.
HETHERWOOD—L. Uhdal, Geo. Brick, A. Noel.
(The Press is also on sale at station.)

NEWS OF NEAR NEIGHBORS.

INTERESTING NOTES FROM PLAINFIELD'S SUBURBAN TOWNS.

Daily Budget Of News Gathered By The Daily Press' Corps Of Special Correspondents.

DUNELLEN.

(Special Correspondence.)

Dunellen, Nov. 12.—By the death of Charles Carpenter, last week, an important witness was lost for the State of New York in the case against Patrick and Jones, who are accused of murdering William Rice, a Texan millionaire, in New York, last fall for the purpose of securing his money. Mr. Carpenter was an intimate friend of Mr. Rice and frequently spent periods with him in New York. Under a will made by Mr. Rice some time ago, and now thought to be the original, Mr. Carpenter and some members of his family were beneficiaries to a considerable extent.

The binding of an electric light wire was worn off by contact with the branches of a tree in front of George Schenck's grocery store and yesterday afternoon set fire to the tree. It became necessary to telephone to the sub-station at Lincoln so that the current could be shut off and the damage repaired. An accident of this kind is dangerous as the tree is apt to become heavily charged with electricity, and any one who touches it will receive a severe shock.

The Ladies' Missionary Society of the Presbyterian church will entertain the missionary society of the Crescent Avenue church, Plainfield, this afternoon in the chapel. Refreshments will be served.

Miss Edna Jennings gave a birthday party to her young friends, yesterday afternoon, on the occasion of her ninth birthday. Refreshments were served and a good time enjoyed in playing games.

The sale of the L. B. Holmes property in Somerville, under foreclosure, has been postponed. The property formerly belonged to W. H. Stites, of the borough, and he now holds the mortgage.

The Dunellen Football Club will practice Wednesday and Friday evenings, in preparation for the game with Company M. team Saturday.

Rev. Dr. J. R. Bryan, of Somerville, will preach in the Methodist church this evening. Services will also be held tomorrow evening.

John Gray, of Irvington, spent Sunday with his brother, Alvah Gray and numerous friends in the borough.

Chas. Alpaugh, of New Germantown, has returned home after a visit at the home of Mrs. Emily Apgar.

Miss Virgie Tunison, of Glen Gardner, is spending several days with Mrs. A. N. Randolph.

Mrs. W. H. Coles and Mrs. W. B. Hetfield made a shopping trip to New York yesterday.

Mrs. Emily Apgar has returned from a visit with friends in New Germantown.

Mrs. Bailey, of Williamsport, is visiting her sister-in-law, Mrs. Chas. Carpenter.

Mrs. Everett Gordon is spending several days with her daughter in Elizabeth.

Mrs. W. H. Hamilton, of Westfield, spent Sunday with Mrs. T. H. Bodine.

Rev. J. Bergen Lane, of Westfield, visited relatives in town Sunday.

Benj. Carpenter entertained friends from Marlboro, Sunday.

Mrs. Wilson Fredericks is visiting friends in Somerville.

John Fenner visited friends in Glen Gardner Sunday.

Edward Craig spent yesterday at South River.

NEW MARKET.

(Special Correspondence.)

New Market, November 12.—Bible Day exercises were celebrated in the First Baptist church Sunday afternoon before a very large congregation. Rev. G. M. Shott, of Scotch Plains, delivered the principal address. He dwelt chiefly on the writing of the Bible, the different parts and when they were written.

Mrs. W. Dayton spent Sunday with her sister, Mrs Henry Garretson, at Dunellen.

A number expect to attend Carleton's lecture in Bound Brook this evening.

Charles Ward, Jr., is able to return to business after a severe illness.

Friendship dancing class meets this evening in Friendship Hall.

Friendship Council, Jr. O. U. A. M., met last evening.

'PLAINS AND FANWOOD.

(Special Correspondence.

Scotch Plains, Nov. 12.—Mr. and Mrs. David B Clark, who have been visiting at the home of Mr. Clark's parents, Mr. and Mrs. Benjamin Clark, have returned to their home in Montclair.

Richard Hart has returned to his home in New York after spending a few days with his sister, Miss Katie Hart, of Washington Valley.

Rev. G. M. Shott, secretary of the Ministers' Conference, attended a meeting of that body in New York yesterday morning.

The board of trustees of the Baptist church met and transacted routine business in the parlors of the church last night.

Squier Reick, who is employed in New Brunswick, has been visiting his father, John Reick, of Forest avenue.

Rev. Mr. Beacom led the weekly meeting of the Epworth League in the Methodist church last night.

The regular semi-monthly meeting of Fanwood Council will be held in the Library rooms this evening.

The Board of Education will meet to transact routine business in the school parlor this evening.

Ernest Humes, of Jersey City, has been visiting his old friend, Hervey Marsh.

SOUTH PLAINFIELD.

(Special Correspondence.)

South Plainfield, November 12.—The members of the church and Sunday-school of Marconnier chapel, will give a reception to Rev. F. Seymour Purdy, who has recently begun to preach for them. The reception will take place Friday evening.

Hervey Doane and Fred V. Van Auken, of Plainfield, spent yesterday hunting for rabbits and quail in this vicinity.

Arrangements are being made for the monthly meeting of the Father Lights Missionary Society, Friday evening.

The weekly prayer meeting of the Baptist church will be held in the lecture room this evening.

Mrs. Milton Major has returned home after a visit with friends in Newark.

Mrs. Daniel Randolph has been entertaining friends from Newark.

MISS BENTON'S RECITAL.

AN APPRECIATIVE AUDIENCE PLEASANTLY ENTERTAINED.

Miss Benton Was Assisted By Fred VanEps, Banjoist, and Miss Grace H. Irwin, Soprano.

The recital given at the Y. M. C. A Hall last evening by Miss Evalina DuBois Benton, was a literary and musical treat that was enjoyed by a good sized audience. The many friends of Miss Benton, who admire her work and who have joined in her previous successes, were present last evening to give her a cordial reception. She has a distinctive style in her work that is pleasing and her selections gave an excellent opportunity for the best efforts.

Miss Benton opened the programme with a reading, "Thicker Than Water." She then gave two monologues, one "A Country Landlady," and the other "Girl at Glove Counter," both of which were of her own arrangement. They were amusing in the extreme and caused much laughter. Miss Benton also gave a reading, "A Tale," by Robert Browning. Her concluding number was a song pantomime, "The Star-Spangled Banner," during which the song was rendered effectively by Miss Grace H. Irwin. The interpretation of the song, solely through gestures, was very effective.

Miss Benton was ably assisted in her recital by Fred VanEps, banjoist, accompanied by Mrs. Charles E Thorne, of Westfield; Miss Grace H. Irwin, soprano, of Brooklyn, accompanied by Miss Helen A. Hasbrouk. Mr. VanEps won his audience from the first by his playing. He has never been heard to a better advantage and his selections included some of the most popular. He was obliged to respond to several encores.

Miss Irwin's work was also of a high order. Her selections were particularly adapted to her voice which is strong, yet possessing a richness of tone that won commendation. The accompanists of the evening were all to be desired and they assisted much toward the success of the affair.

WANTED TO SWEAR OFF.

So John Dorgan Was Given a Year in Which to Stay Sober.

John Dorgan was a prisoner in the city court this morning, charged with being helplessly drunk on East Second street, yesterday afternoon. He declared his willingness before City Judge Runyon to take the pledge for one year if sentence was suspended He was allowed to go with the understanding that if he appeared before the court in the meantime, his sentence would be twice as heavy.

A Physician Testifies.

"I have taken Kodol Dyspepsia Cure and have never used anything in my life that did me the good that did," says County Physician Geo. W. Scroggs of Hall county, Ga. "Being a physician I have prescribed it and found it to give the best results." If the food you eat remains undigested in your stomach it decays there and poisons the system. You can prevent this by dieting, but that means starvation. Kodol Dyspepsia Cure digests what you eat. You need suffer from neither dyspepsia nor starvation The worst cases quickly cured. Never fails. L. W. Randolph.

—Neuman Brothers keep only the best butters. Try Rockdale print and creamery or Elgin creamery.

WE PRIDE OURSELVES ON OUR

ROCKDALE CREAMERY **BUTTER** ROCKDALE PRINTS

Most delicious butter made. Also the celebrated

ELGIN CREAMERY

Give us a trial order and the excellence of our goods will make you OUR customer.

NEUMAN BROS., GROCERS,

Watchung Ave. and Fifth St.

What She Meant.

"Mary," he cried, in desperation, "I shall wait no longer. Either you must consent to become my wife or end this farce. Your repeated delays are killing me'.'

"Very, well, Hubert," she answered, calmly; "if you take that ground, there is but one alternative for me." She drew off the diamond ring which sparkled on her finger and handed it to him.

He took it sadly and bitterly exclaimed: "Oh, false, cruel girl, to thus carelessly trample upon a heart whose throb is for you alone! For this bauble I have no further use. Let it perish, as I hope may also the love of which it was the emblem." His hand was raised to throw the ring into the grate, but she grasped it quickly.

"I merely wished to say, Herbert, that I would like you to have the wedding ring made just a trifle smaller than this."—New Yorker.

Long Heads.

We are told of Faraday (the writer of the article being Tyndall) that he had an abnormally long head, so that his hats had to be specially made for him, and we are told of Tyndall himself (the writer here being his widow) that in this respect Tyndall resembled Faraday. This scrap of evidence, so far as it goes, would confirm the proverbial belief in favor of the intelligence of long-headed persons. It is, however, believed by many, who can bring forward good evidence on their side, that intellectual ability goes with broad-headedness. It may well be that in this matter, as in that of stature, the range of variation is great, and that both extremes tend to prevail to an undue extent. This has been found to be the case in another abnormal group—that of criminals.—Popular Science Monthly.

Fredersborg.

Fredersborg is the largest of the king of Denmark's palaces. It has an imposing exterior, and is surrounded by wonderful avenues of limes, but is extremely simple in its interior arrangements. The bedrooms are small, and furnished in the plainest style, and there are hardly any dressing-rooms nor wardrobes. A very wonderful view may be had from the palace roof, which is made entirely of copper. This metal is much used in Copenhagen; some of the steeples have copper steps by which they can be ascended. Rosenborg has a handsomer interior than Fredersborg, and is full of beautiful artistic objects, including (it is said) the finest Venetian glass in the world.—London Chronicle.

To-Morrow Will Be or To-Morrow Is?

A dispute over the question whether you should say "To-morrow will be Thursday" or "To-morrow is Thursday" is needless, for either expression is allowable. "To-morrow will be Thursday" means that, looking forward from to-day as the point of view, the speaker thinks of to-morrow as a future time, and says of it that it "will be" Thursday; "To-morrow is Thursday" means that, without any reference to to-day, the speaker thinks of a certain day as "to-morrow," and says of it that it "is" Thursday.—Elizabeth S. Withey, in Ladies' Home Journal.

A New Use for Wine.

Viticulturists in France have just tried experiments in feeding draught animals with bran mixed with wines, which seem to be successful. It appears that poor wine can be used to replace oats as food, weight for weight—a pound of wine for a pound of oats. At least half of the usual feed of grain can be replaced in this manner without disadvantage to the animals. Barley, beans, bran and the like, mixed with wine, can be substituted for oats entirely, if desired, it is said. In years of abundant vintage a material saving can be effected in this way.—N. Y. Sun.

All the Same.

Thomas Jefferson—Look heah, I understan' dat you tuk advantage ob my absence from town an' called on Miss Matilda Snowball last night, sah.

George Washington Smith (doggedly)—Yo' is mistaken, sah. I done call on her sistah.

"Well, sah, dat makes no difference. Yo' keep away. I'se got my eye on bof ob dem gals."—Town and Country.

One View of It.

"Oh, if woman could only propose!" cried the girl who was receiving attentions from a timid and bashful young man.

"If she could and did," replied her practical friend, "more than half the pleasurable excitement of feminine life would be lost to her."—Chicago Post.

AUCTION NOTICE.

We mention a few of the numerous articles to be sold to the highest bidder at

Yaeger's Auction Room,
324 WEST FRONT STREET,
TOMORROW AFTERNOON
at 2 o'clock sharp.

Parlor, Chamber and Dining Room Furniture, Square Pianos, Folding Beds, 2 Barber Chairs, Lace Curtains, Hair Mattresses, 100 double rolls good Wall Paper, Carpets and Linoleum.

LECTURE
—BY—
Max O'Rell
in the CASINO,
MONDAY, NOV. 18,
at 8 o'clock p. m. Subject:
"PECULIAR PEOPLE I HAVE MET."
Tickets (including reserved seats) $1.00, at Armstrong's Pharmacy. 11 12 3 tim

CASINO.
MAZE EDWARDS, - - Lessee & Mgr.
Thursday, Nov. 14, 1901,
at 8:15 p. m.
Charles Battell Loomis,
Author-Humorist,
in conjunction with
Miss Sally Frothingham Akers
AND HER SINGING GIRLS.
A great combination under the direction of Major J. B. Pond. Tickets, with reserved seats $1.00, on sale at Armstrong's Pharmacy.

S. R. STRUTHERS,
Accountant. Accounts Investigated.
Books and accounts written up periodically.
Good Investment Stocks and Bonds on sale.
158 North Ave. 544 W. Front St.
11 2 1m

USE PRESS WANT ADS

CITY NATIONAL BANK
Cor. Front St. and Park Ave.
CAPITAL, $150,000.
Surplus & Undivided Profits, $100,000.
J. F. HUBBARD, President.
J. T. CLOSSON, Vice-President.
WM. F. ARNOLD, Cashier
DIRECTORS.
J. F. Hubbard, Jas. T. Closson, Louis K. Hyde, H. G Runkle, Walter Scott, W. F. Arnold, J. K. Myers, J. F. MacDonald, J. B. Coward,
General Banking and Collection Business Transacted. Drafts and Letters of Credit Issued on all parts of the World.
SAFE DEPOSIT VAULTS
Boxes $5 per year and upwards. Valuable trunks and silverware taken on storage. Custodian of wills.

At L. W.
RANDOLPH'S
143
W. Front Street.

CHOCOLATE CHIPS
JUST RECEIVED.
They are one of the most enjoyable confection ever introduced in the home.
40c lb 10c ¼ lb pkg.

L. W. Randolph,
PRESCRIPTION PHARMACIST.
143 West Front Street. Tel. Call 109.

Crosby & Hill.

Some new arrivals in dress goods are of unusual merit and are priced at little less than value.

$1.00 Black Pebble Cheviot, 54 inches wide, nice heavy weight, with close texture and very brilliant finish, easily worth $1.25.
$1.00 English Mohair (black only) very lustrous and fine, 46 inches wide.
50c Black English Mohair, equal to any 75c quality we have ever shown, 38 inches wide.

COLORED DRESS MATERIALS.

50c All-wool Granite Cloth and Covert Suiting, 38 inches wide; worth 50c.
50c All-wool Homespun Cheviot, 52 inches wide, two shades of brown and two of oxford grey; worth 89c.
60c All-wool Cheviot Suitings, 38 inches wide, in a complete line of colorings.
60c All-wool French Serge, handsome mixed colorings, 40 inches wide.
69c All-wool Granite Cloth, worth 85c, a complete line of colors and black.
75c Silk Finished Wool Henrietta, a superb line of new colorings, 46 inches wide; worth $1.00.
$1.00 English Whipcord Serge, 48 inches wide, very lustrous and bright, the season's newest colors.
$1.00 Broadcloth, worth $1.25; it's an extra fine quality and at a price not soon to be duplicated.

MATERIALS SPECIALLY DESIGNED FOR WAISTS.

$1.00 Tucked Silk Serge, specially intended for waists, ten beautiful new colorings.
89c French Flannels with embroidered silk dots; usually sold for $1.00.
75c French Crepe Flannels in beautiful striped effects, 30 inches wide.
50c Plain Colored French Flannels, 30 inches wide, very fine heavy quality; usually sold at 65c.
39c "Chudda Foule," a light weight all wool twilled fabric for waists, 32 inches wide; made to sell for 50c.
$3.75 and $5.00 Waist Patterns of French flannel, with silk embroidered designs, for front, sleeve and collar, entirely new in design and shown exclusively by us in this city.

THE EUREKA FELT MATTRESS
IS CLEAN, NON-ABSORBENT, ONE OF THE SOFTEST AND MOST COMFORTABLE MADE.
All sizes kept in stock.
ALSO FULL LINE BEDDING AND SPRING SUPPLIES.

Fall Line of
Choice Furniture
Assembling Daily.
Powlison & Jones 149 & 151 E. Front St.

The Miller Lamps, complete 1.60
Miller Oil Heaters 4.25
Gas and Electric Reading Lamps in Rich Designs.
Jos. W. Gavett.

The Millinery Store. Bonn's 140 WEST FRONT ST The Millinery Store.

WE MAKE HATS

to suit every face and every purse. You know how successful we are. Though our prices are lower than elsewhere, neither the quality or workmanship are sacrificed.

DRAPED VELVET HATS

with plain or folded crowns, various shapes, trimmed at $2.98, $3.98 and $4.98; or ready to trim, requiring but little to complete, - $1.98 and $2.48

HATS TRIMMED FREE OF CHARGE.

USE PRESS WANT ADS.

PHILADELPHIA
White Label
Bread and Rolls
Please Everybody.
JUST GIVE THEM A TRIAL.
Rockfellow Grocery Co.,
"THE GROCERS."
PARK AVE. AND FOURTH ST.

WOMEN OF RANK IN TRADE.

Many Members of the English Aristocracy Are Earning Their Pin Money.

The prejudice that for so long existed among the English aristocracy against those people of quality who engaged in trade has been disappearing of late years, and there are now numbers of women of patrician birth who are following divers mercantile occupations. Their former associates feel the blue blood tingle in their veins as they whisper to each other the astounding news, but they dare not refuse them the recognition due their rank, for the social position of those making this innovation is unassailable.

The thing started with the tearooms. A woman who had more title than money dared and did. She opened one and it was a success. Others who were as much in need of pecuniary returns took heart and followed her example. Now there are a number of London's first-class tearooms which are doing a brisk business under the supervision of the ladies of quality who run them.

But more than this, there is a ladies' shirtmaker's firm in London, the members of which are all women of birth and position. Their shirt waists have made a great hit. They fit so well that the firm is swamped with orders.

Another woman, Miss Cockerell, whose engagement is announced to the son of Lady Auguset Noel, has been in the jewelry business. She has made a reputation for her necklaces and chains of uncut stones. Half the smart set of London thronged her atelier at Albert hall mansions, South Kensington, with commissions.

GARDENING ON THE YUKON.

Report by Prof. Georgeson to the Agricultural Department Is Decidedly Encouraging.

A report has been received at the department of agriculture from Prof. C. C. Georgeson, officer in charge of the Alaska experimenting stations, on the outlook for gardening and agriculture in the cold interior region of Alaska along the Yukon. Its general tone is decidedly encouraging. Prof. Georgeson spent the summer in the interior and visited the experiment station established a year ago at Rampart, which is just outside the arctic circle, and such other places as were selected for department experiments. In spite of an unusually late season there were ready by the middle of August new potatoes, cabbage, cauliflower, beets and other vegetables, while lettuce, radishes and turnips, grown in the open air, had been in use some weeks. Flower seed furnished last year had bloomed in a large variety of annuals. Rye, seeded the previous fall at Rampart, had wintered perfectly and was fully ripe in July. Spring-seeded barley had ripened about the middle of August. The prospect for oats and wheat to mature was most favorable. On the lower Yukon extensive areas of excellent land were found, where there was an abundant and often luxuriant growth of grasses over six feet in height. Abundant moisture and long summer days account for the surprising vegetable growth in that section of the far north.

THE CORRECT WAY.

How the Name of Our New President Should Be Pronounced According to Himself.

No name in America is so commonly mispronounced as that of our president. It is Roosefelt, Rozveldt, Roozeyfelt, or Rozzyvelt, whichever way one turns. Those anxious to be right quiz the newspapers or write to friends or to Washington.

President Roosevelt, more than two years ago, determined the correct pronunciation of his name for the general public, in an interview published in the Chicago Times-Herald. On June 25, 1899, he was en route to Las Vegas, New Mexico, to attend a reunion of his regiment of rough riders. Some question came up on his special train as to how his name should be pronounced, if pronounced correctly. He settled the dispute by saying:

"Pronounce it as if it were spelt Ros-y-velt, a word of three syllables. That is the only way to pronounce it."

He pronounces the first syllable as if it were spelt "Rose," and having that the rest is very simple. This ought to settle all questions about the pronunciation and cure those who insist on saying "Roos-ee-velt."

An Odd Pig Pen.

A Canadian farmer had on his land a very deep hole, 12 inches wide, resulting from an unsuccessful attempt to form an oil well. Four little pigs belonging to the farmer tumbled into this hole, probably in search of food, and fell 45 feet to the bottom where a little cave had been formed by the caving in of some sand from the sides. The farmer dropped corn into the hole every day for a month, knowing the pigs were alive from hearing contented grunts ascending from below ground. At last he had the hole widened, and descending by the aid of a strong rope, he rescued two piggies from their strange prison. The other two were dead.

American Cities.

Of the whole number of cities having 25,000 inhabitants or more in 1900, 70 are found in the North Atlantic division, 49 in the north central division, 18 in the south central division, 12 in the western division, 11 in the South Atlantic division, and one in Hawaii. Massachusetts has the largest number of such cities, namely, 20, and is followed by Pennsylvania with 18 and New York with 12.

MILK DEALERS.

Milk—

A pleasant drink,
a source of health,
a flesh builder,

Or—

A cause of constant trouble, attenuated children, possible disease.

Which kind do you prefer?

Those who wish the best should place their order with us.

Plainfield Milk & Cream Company.

MARCHANT BROS. Tel. 822.
827 WATCHUNG AVE.

SOUR MILK

One of the most provoking things that can happen to the housewife is to find at meal time that the milk has soured. But that is nothing to the suffering of the children who depend largely on milk for food.

Customers of Lindsay & Son have no trouble with the milk; always sweet and clean and pure. A postal card will bring one of their wagons to your door.

Plainfield Board of Health Certificate No 1.

WM. LINDSAY & SON,
Netherwood Farm, Mountain Ave.

Hare, Partridge, Grouse, Pheasants, Quail and Woodcock. Rabbits 50c a pair, and the best Meats the market affords.

PEACE IN THE FAMILY

often depends upon what the male members have for dinner. A tough piece of meat disturbs the masculine mind. Our customers are always cheerful for we supply them with the best Meats raised in this country, and do not charge much for them. Our home dressed Poultry, Jersey Spring Lamb, Jersey Pork and Canada Mutton; all great advertisers making friends and customers.

FRED ENDRESS,
121-125 West Front Street.
Branch 208 Muhlenberg place.

JERRY FOSS,
Model . . .
Seafood Market
106 Park Avenue.

Dealer in all kinds of Salt and Fresh Water Fish, Oysters and Clams. All kinds of Salt and Smoked Fish.

....Orders called for and delivered.....

Andrew Roach,
.....Dealer in.....
Pennsylvania & New York
BLUE STONE
Flagging and Curbing.

First-class work at Lowest Prices and done to entire satisfaction.

Office and Yard—
200 Richmond St., Corner Third St.
Residence—241 East Fourth Street. 9 14 2m

LACE CURTAINS

are not easily cleaned right. Careful handling is necessary. Eleven out of twelve can't do it; the City Steam Laundry can. Use common sense in sending them out. Reliable is our establishment. Try it and you will find it one of the greatest in the State. No one ever complained of our work. Send us word and we will call for goods. Lace curtains and blankets cleaned for 50c a pair.

City Steam & Hand Laundry,
23 Somerset Street. Tel. 751,
Mercy & Lakue, Proprietors.

PIANOS McPHAIL, KIMBALL, HINZE and WHITNEY.

Sold on easy payments. Old instruments taken in exchange. A liberal discount for cash. A full line of Sheet Music, all the popular hits. Also agent for the world-renowned

WHITE SEWING MACHINE.
Needles, Shuttles and parts for all kinds of Machines.

G. H. KENYON,
315 W. Front Street, Plainfield, N. J.

Flynn Bros.,
SHOE DEALERS,
222 WEST FRONT STREET.
Near Music Hall,
PLAINFIELD, N. J.

We can fill your shoe wants with comfort, economy and service. Goods selected from the best manufacturers, whose goods

Have stood the test for years.

A. H. ENANDER,
Sanitary Plumbing, Gas Fitting, Steam and Hot Water Heating.
Contractor for sewer connections.
210 PARK AVE.

Have You Tried
THE PARK BRAND COFFEE
Have Some Sent to Your House.
NONE BETTER.
W. W. DUNN
PARK GROCER.
Duer St., cor. Lincoln Place.

E. B. MAYNARD. NEW SHOP NEW FURNITURE BEST SERVICE
Tonsorial Artist. ALSO CHOICE CIGARS
141 North Ave., Plainfield, N. J.

J. C. Pope & Co.,
INSURANCE AGENTS.
110 East Front St., Plainfield, N. J

COLLIER, OPTICIAN
EYES EXAMINED FREE.
103 Park Ave., Plainfield. Estab. 1869.

JOHN G. BANTLE,
—FIRST-CLASS—
Ladies' and Gent's Tailor.
428 Watchung Ave.
Specialty of Riding habits and Bicycle Suits.
TELEPHONE 128.

The fat undertaker,
Who plants by the acre,
Poor victims of cough and cold,
Is sighing and crying,
For we've all stopped dying
Since Brazilian Balm was sold.
And for those who desire
Not just yet to go higher
It is worth its weight in gold.

For sale by all druggists. L. W. Randolph, Wholesale Agent.

AMOS H. VAN HORN LIMITED

EVERYBODY'S STORE

Stocks are large enough to satisfy everybody's tastes; prices low enough to meet everybody's purse; terms accommodating enough to make buying easy and a positive treat.

Parlor Suits from $16.50 to $150.

The Best Equipped Bedding Department.

Springs, all sizes.
98c for the $1.50 ones.
Woven Wire Springs, $1.49.
Of Extra Heavy Woven Wire $1.69.
All Iron Springs, $2.98.

Mattresses, all sizes.
Of Excelsior, $1.98.
Soft Top Mattress, $2.89.
Husk Mattress, $3.98.
All Cotton, $5.69. All Hair, $6.98.

Bolsters, $1.15 up.
Comforters, 75c, $1, $1.25 up.
Pillows, $1.69 pair up,
Blankets, 75c, 85c, $1.00 Up.

Oak Bedroom Suits, $13.98 to $150.

Nowhere Can You Find Carpets Like These so Cheap:

Heavy Ingrains, 29c, 35c, 42c yard.
All Wool Ingrains, 53c, 60c, 69c yard.
Moquettes for 89c, 98c, 1.15 yard.
Good Brussels, 49c, 56c, 63c yard.
Extra Brussels, 67c, 75c, 80c yard.
Velvets now 65c, 75c, 89c yard.

Japanese, Moquette, Smyrna, Wilton, Axminster and Daghestan Rugs—Ingrain Art Squares, Linoleums, Oilcloths and Mattings—very small prices.

Sideboards—$12.98 to $100.00.

Our Stove Dept.—Every good kind of range, stove and oil heater—laundry and globe stoves, especially. Pay the department a visit. See how complete it is. You can not do better anywhere, in price or quality.

For satisfaction, use one of our Self-Feeding Parlor Stoves. We have every size, all finishes—guaranteed best.

Oil Heaters—light, attractive, unbreakable, powerful and economical. One cent an hour to run.

"The Portland Range."—King of every range. all improved helps, all common sense ideas, no scrap iron or useless frills—"union labor" builds it—and it is only sold here.

Repairs and fixtures of all kinds always in stock.

Note first name "Amos" and "No. 73" before entering the store.

Amos H. Van Horn, Ltd.

Be sure it's "No. 73" and you see the first name "Amos" before entering our store.

CASH OR YOUR OWN TERMS. FREE DELIVERIES.
73 MARKET STREET,
Near Plane Street, West of Broad.

A Private Delivery Wagon Sent on Request. "Telephone 580."
Send for New 42-Page Catalogue.
Car Fare paid to out-of-town Buyers.

COAL AS AN ITEM

of expense is considerable in some families. They do not limit the consumption. They should, therefore, buy where value is greatest—where

THE BEST COAL

is sold at nominal prices. They should buy here.

Our coal calls for much praise, but its merits can be summed up briefly. It is bright, hot and clean.

BOICE, RUNYON & CO.,
PARK AVE. AND RAILROAD

Nature's... Moderation

THE human constitution is very much like a fire, and the way many people try to take care of their health may be compared to the way a careless kitchen girl looks after the cooking stove. One minute it is raging red-hot, and then suddenly, first thing you know, the fire is out. People are sometimes led to believe that a medicine which has a sudden, tremendous effect must be truly wonderful. They forget that it may be merely a tremendous "draught" which imparts a temporary false effect of brightness and "fire" to the system, but suddenly drops it lower than before.

There is no sudden, overwhelming effect about Ripans Tabules. Some people think the prescribed dose is too slow, and double it to get a quicker effect. But nature herself is slow, moderate and regular in accomplishing her best work. The Tabules relieve acute headaches, indigestion and nervous depression almost instantly. But their effect on the bowels is more gradual; yet it is sure and thorough. Ripans Tabules act in accordance with nature, and their results, like nature's, are complete and permanent.

WANTED:—A case of bad health that RIPANS will not benefit. They banish pain and prolong life. Go after relief. Note the word RIPANS on the package and accept no substitute. RIPANS, one gives relief, may be had at any drug store. Ten samples and one thousand testimonials will be mailed to any address for 5 cents, forwarded to the Ripans Chemical Co., No. 10 Spruce St., New York.

Press Want Ads Bring Results.

L. Cronk & Son,
DEALERS IN
Fine Cabinet Mantels.
Mosaic and Ceramic Tile.
Tile-Work of Every Description laid by experienced workmen
GAS LOGS, GAS GRATES and Everything for the Fireplace.
191 North Ave.
JOHN LLOYD, Manager.
Telephone 1234.

McCullough's STEAM MILL,
21 Steiner Place, North Plainfield.
R. H. McCULLOUGH, Prop.
Sash, blinds, doors, mouldings, scroll sawing, turning, etc. Estimates cheerfully furnished.

L. MORALLER & SON,
Watchmakers and Jewelers.
219 Park Avenue.

Use Press Want Ads

DRUGGISTS.

Powers'
Honey Coltsfoot & Tar
will rid you of the most troublesome kind of a cough. Price 25c
POWERS' SOMERSET PHARMACY.

Plainfield, N. J., Oct. 31, 1901.

HEPBURN & CO.

Dear Sirs—Two years ago I had very bad corns and callouses on my feet, I went to a chiropodist and paid him $5.75 for taking them off. In less than a month they were back again. I then tried your CORN CURE and used only three bottles, costing 45c, and am happy to say it has taken them off completely. They have not troubled me now for over a year. I consider your HEPBURN'S CORN CURE the best I have ever used.—Yours truly, R. O. RUNYON, 629 LaGrande Ave.

HODGE'S PHARMACY,
Peter B. Hodge, Proprietor.
Y. M. C. A. Building, Tel. 210.
East Front St. and Watchung Ave.

An entire new stock. We aim to keep strictly first goods only. We offer the following specials:

Hodges' Beef Iron and Wine	50c
Emulsion of Cod Liver Oil	50c
White Pine Cough Syrup	25c
Hodge's Witch Hazel Soap, 3 cakes	25c
Glycerine Jelly for chapped hands	25c
Cream Dentrifice	25c
Little Liver Pills	15c
Hair Tonic	50c
Belle Mead Sweets	50c and 60c

Prescriptions accurately compounded at fair prices. A call is solicited.

SODA
With Fruit Syrups,
Second to None, at
Mallinson's
Liberty and Fourth Streets.
SEGARS
are one of my specialties.

After Vacation.
Sunburn, Tan & Freckles banished by using either
Eliteine,
Cressler's Fragant Balm,
Edelweiss Cream,
Cream of Cucumbers,
Milkweed Cream.
Shaw's Pharmacy.

W. W. Warnock
THE BAKER.
144 WEST FRONT STREET
COMPTON'S OLD STAND.
Bread, Cakes, Pies, Etc.
Made of the Best Materials.
EARLY MORNING DELIVERY.
Ice Cream a Specialty.

TEN EYCK & HARRIS,
—DEALERS IN—
Lehigh Valley COAL
Office 121 Watchung Ave. Branch Office
Frank Bowley's Drug Store, 218 W. Front St

GOLD and SILVER
JEWELRY
Genuine Diamond Rings from $19.00 up at
Deane's. 115 Park Avenue.

NEW WAISTS.

For Dressy Wear They Are Trimmed With Fur.

The craze for blouses is as great as ever. Spotted silks are still being used, and so are plain and spotted pannes and velvets. Satins in oriental patterns are much in demand for making these separate waists as well as charming novelties in flannel, the latter, of course, being for more useful wear. For afternoons and evenings blouses of chiffon,

FLANNEL BLOUSE.

lace and embroidery with a dainty touch of fur in the shape of mink or sable will compose many of the beautiful new models.

Wide sailor collars are seen on the newer flannel waists. These collars are seldom plain. They are laid in pin tucks and trimmed with scalloped edges of lace.

The proper sleeve for a flannel waist should be in one piece, with a puff below the elbow and a narrow, tight wristband. This wristband is often beautifully trimmed with narrow ribbon or embroidery, in which case the collar and belt match it.

A sensible and becoming flannel waist is here pictured. It is of striped viyella in crimson and black. The front and back are laid in tiny tucks, and the wide collar and lapels are heavily stitched. There is a small vest of cream flannel, tucked and trimmed with two rows of tiny gilt buttons. The blouse is held together in front by a sailor knot of black taffeta. The sleeves are puffed deeply over narrow cuffs, and the belt is of the black taffeta stitched.

JUDIC CHOLLET.

EVENING COATS.

They Are Made of Brocade Satin Velvet and Appliqued Silk.

The new evening coats are dreams of beauty, and nothing is spared which can add to their rich appearance. Many are double lined, first with satin and then with a thin veiling of accordion plaited chiffon. A wide chiffon frill is put on very full and allowed to show all around the edges of the garment. It is always of some pale color, often a direct contrast to the outer color of the coat.

Black brocade, satin and peau de soie enriched with lace and black velvet

BROCADE EVENING COAT.

appliqued figures are materials very much in fashion. Bengaline silk is also seen in many of these coats. The most stylish color is black, probably because of its usefulness and because it goes equally well with all the different shades of gowns. Next in favor come coffee color and the new shadings of gun metal gray. Handsome three-quarter capes of lace chiffon and fur have muffs of shirred chiffon to match. Often both muff and wrap are ornamented with a single jeweled velvet flower, such as a huge orchid or a rose with a natural looking stem and foliage.

A rich black brocade evening cloak is shown in the illustration. It is trimmed with bands of sable and a huge frill of black dotted chiffon run through with narrow black velvet ribbons. The lining is of pale pink satin, with an accordion plaited frill of pink chiffon. The sleeves are tight fitting at the top, but flare extremely over the hands. The shoulders are ornamented with a yoke of embroidery and black velvet. This is outlined by tiny rosettes of chiffon. JUDIC CHOLLET.

Wild Flowers.

A correspondent of the Westminster Gazette asserts that England is immensely poorer in flora than the United States. According to his figures the English flora comprises about 1,200 species, excluding ferns, mosses and grasses, while many of our single states can furnish as many or more.

The Strange Case of Dr. Jekyll and Mr. Hyde.

By Robert Louis Stevenson.

(CONTINUED.)

Thereupon I arranged my clothes as best I could, and summoning a passing hansom, drove to a hotel in Portland street, the name of which I chance to remember. At my appearance—which was indeed comical enough, however tragic a fate these garments covered—the driver could not conceal his mirth. I gnashed my teeth upon him with a gust of devlish fury; and the smile withered from his face—happily for him—yet more happly for myself, for in another instant I had certainly dragged him from his perch. At the inn, as I entered, I looked about me with so black a countenance as made the attendants tremble; not a look did they exchange in my presence; but obsequiously took my orders, led me to a private room, and brought me wherewithal to write. Hyde, in danger of his life, was a creature new to me; shaken with inordinate anger, strung to the pitch of murder, lusting to inflict pain. Yet the creature was astute; mastered his fury with a great effort of the will; composed his two important letters, one to Lanyon and one to Poole; and that he might receive actual evidence of their being posted, sent them out with directions that they should be registered.

Thenceforward, he sat all day over the fire in the private room, gnawing his nails; there he dined, sitting alone with his fears, the waiter visibly quailing before his eye; and thence, when the night was fully come; he set forth in the corner of a closed cab, and was driven to and fro about the streets of the city. He, I say—I can not say I—that child of hell had nothing human; nothing lived in him but fear and hatred. And when at last, thinking the driver had begun to grow suspicious, he discharged the cab and ventured on foot, attired in his misfitting clothes, an object marked out for observation, into the midst of the nocturnal passengers, these two base passions raged within him like a tempest. He walked fast, hunted by his fears, chattering to himself, skulking through the less frequented thoroughfares, counting the minutes that still divided him from midnight. Once a woman spoke to him, offering, I think, a box of lights. He smote her in the face, and she fled.

When I came to myself at Lanyon's, the horror of my old friend perhaps affected me somewhat: I do not know; it was at least but a drop in the sea to the abhorrence with which I look back upon these hours. A change had come over me. It was no longer the fear of the gallows, it was the horror of being Hyde that racked me. I recived Lanyon's condemnation partly in a dream; it was partly in a dream that I came home to my own house and got into bed. I slept after the prostration of the day, with a stringent and profound slumber which not even the nightmares that wrung me could avail to break. I awoke in the morning shaken, weakened, but refreshed. I still hated and feared the thought of the brute that slept within me, and I had not of course forgotten the appalling dangers of the day before; but I was once more at home, in my own house and close to my drugs; and gratitude for my escape shone so strong in my soul that it almost rivaled the brightness of hope.

I was stepping leisurely across the court after breakfast drinking the chill of air with pleasure, when I was seized again with those indescribale sensations that heralded the change; and I had but the time to gain the shelter of my cabinet, before I was once again raging and freezing with the passions of Hyde. It took on this occasion a double dose to recall me to myself; and alas! six hours after as I sat looking sadly in the fire, the pangs returned, and the drug had to be readministered. In short, from that day forth it seemed only by a great effort as of gymnastics, and only under the immediate stimulation of the drug that I was able to wear the countenance of Jekyll. At all hours of the day and night I would be taken with the premonitory shudder; above all, if I slept, or even dozed for a moment in my chair, it was always as Hyde that I awakened. Under the strain of this continually impending doom, and by the sleeplessness to which I now condemned myself, ay, even beyond what I had thought possible to man, I became, in my own person, a creature eaten up and emptied by fever, languidly weak both in body and mind and solely occupied by one thought; the horror of my other self. But when I slept, or when the virtue of the medicine wore off, I would leap almost without transition (for the pangs of transformation grew daily less marked) into the possession of a fancy brimming with images of terror, a soul boiling with causeless hatreds, and a body that seemed not strong enough to contain the raging energies of life.

The powers of Hyde seemed to have grown with the sickliness of Jekyll. And certainly the hate that now divided them was equal on each side. With Jekyll it was a thing of vital instinct. He had now seen the full deformity of that creature that shared with him some of the phenomena of consciousness and was co-heir with him to death; and beyond these links of community which in themselves made the most poignant part of his distress he thought of Hyde, for all his energy of life, as of somthing not only hellish but inorganic. This was the shocking thing; that the slime of the pit seemed to utter cries and voices; that the amorphous dust gesticulated and sinned; that what was dead and had no shape should usurp the offices of life. And this again, that that insurgent horror was knit to him closer than a wife, closer than an eye lay caged in his flesh, where he heard it mutter and felt it struggle to be born; and at every hour of weakness, and in the confidence of slumber, prevailed against him, and deposed him out of life.

The hatred of Hyde for Jekyll was of a different order. His terror of the gallows drove him continually to commit temporary suicide, and return to his subordinate station of a part instead of a person; but he loathed the necessity, he loathed the despondency into which Jekyll was now fallen, and he resented the dislike with which he was himself regarded. Hence the ape-like tricks that he would play me, scrawling in my own hand blasphemies on the pages of my books, burning the letters and destroying the portrait of my father; and indeed, had it not been for this fear of death, he would long ago have runied himself in order to involve me in ruin. But his love of life is wonderful; I go further; I, who sicken and freeze at the mere thought of him, when I recall the abjection and passion of this attachment, and when I know how he fears my power to cut him off by suicide, I find it in my heart to pity him.

It is useless, and the time awfully fails me, to prolong this description; no one has ever suffered such torments, let that suffice; and yet even to these, habit brought—no, not alleviation—but a certain callousness of soul, a certain acquiescence of despair; and my punishment might have gone on for years, but for the last calamity which has now fallen, and which has finally severed me from my own face and nature. My provision of the salt, which had never been renewed since the date of first experiment, began to run low. I sent out for a fresh supply, and mixed the draught; the ebullition followed, and the first change of color, not the second; I drank it and it was without efficiency. You will learn from Poole how I have had London ransacked; it was in vain; and I am now persuaded that my first supply was impure, and that it was that unknown impurity which lent efficacy to the draught.

About a week has passed, and I am now finishing this statement under the influence of the last of the old powders. This, then, is the last time, short of a miracle, that Henry Jekyll can think his own thoughts or see his own face—now how sadly altered!—in the glass. Nor must I delay too long to bring my writing to an end; for if my narrative has hitherto escaped destruction, it has been a combination of great prudence and great good luck. Should the throes of change take me in the act of writing it, Hyde will tear it in pieces; but if some time shall have elapsed after I have laid it by, his wonderful selfishness and circumspection for the moment will probably save it once again from the action of his ape-like spite. And indeed the doom that is closing on us both, has already changed and crushed him. Half an hour from now, when I shall again and forever reindue that hated personality, I know how I shall sit shuddering and weeping in my chair, or continue, with the most strained and fear-struck ectasy of listening, to pace up and down this room (my last earthly refuge), and give ear to every sound of menace. Will Hyde die upon the scaffold? or will he find courage to release himself at the last moment? God knows; I am careless; this is my true hour of death, and what is to follow concerns another than myself. Here then, as I lay down the pen and proceed to seal up my confession, I bring the life of that unhappy Henry Jekyll to an end.

[The End.]

Use Press Want Ads.

MONEY TO LOAN

MONEY TO LOAN

In Any Amounts from $25 to $300.

THERE IS NO DELAY.

You get the money the day you want it.
You get the full amount you desire,
You get your own time to pay it in.

MONEY LOANED

on Household Goods and Personal Property of every description, Pianos, Horses, Wagons, You retain possession of goods. No publicity in our business methods.

OUR PAYMENTS ARE EASY—

They are made in weekly or monthly installments, each payment including principal and interest.

No borrower is ever dissatisfied with our treatment.

We want you to have the same confidence in us as we have in you.

Loans made in all suburban towns.

Please call or write and let us explain terms.

If you have a Loan with some other Loan Company we will pay it off and advance you more money.

Mutual Loan and Investment Co.,

118-122 MARKET STREET,

WOOD'S BUILDING,

Near Halsey Street, NEWARK, N. J

EDUCATIONAL.

MR. FREDERICK F. DAWES,

Assistant teacher with Mr. T. Geo. Dodworth, 12 East Forty-ninth St., New York, begs to announce that he will continue his

Classes in Dancing and Polite Training at Seminary Hall, Plainfield.

Commencing Tuesday, October 15, 1901.

Early notification of intention to enter pupils is extremely desirable. 9 24 2m

PLAINFIELD SEMINARY

WILL RE-OPEN THURSDAY, SEPT. 19, 1901. THIRTY-FOURTH YEAR.

Principals—MISS KENYON, MISS ARNOLD.

8 2 3m

MISS ANNA O. MARSH, Piano Instruction.

915 Madison Ave.,

Virgil Clavier Method a specialty. Private lessons for all grades. Classes formed for elementary work. Instrumental Sight Reading & ensemble playing. Vocal Sight reading.

MISS MINNIE S. MARSH, 915 Madison Ave.

Teacher of Piano.

Virgil Clavier Method a specialty. Classes in sight reading & ensemble playing.

MISS MAY VINCENT WHITNEY,

TEACHER OF PIANO

(Clavier optional).

Free advantages to regular pupils in ear training, time and sight playing. Special classes forming in eight-hand ensemble playing. Studio—Babcock Building. 9 5 2m

WARD STEPHENS'

PIANO STUDIO,

109 West Seventh Street, will take limited number of beginners and advanced pupils. 9 13 2m

MISS ANNA VREELAND.

Lessons in China Painting.
China fired at Studio.
822 SECOND PLACE.

10 22 1m

MISS CLARA S HELLWIG

Will resume

Her private lessons and classes in French and German, on

MONDAY, SEPTEMBER 16th.

(Thirteenth year.)

717 Watchung Avenue, near Crescent Avenue Church. 9 13 1m

INSTRUCTION IN

::: STENOGRAPHY :::

C. M. DOLLIVER, 20 Grandview Ave

HOTELS.

THE PLAINFIELD

Cor. Second St. and Park Ave.

EXCELLENT ROOMS.

Luncheon, 12 to 2.....35c
Table d'Hote Dinner, 6 to 8 p. m.....50c
Special Rate to Permanent Guests.

J. B. McCONNELL, Manager.

THE CRESCENT HOTEL,

corner of Somerset and Chatham streets, North Plainfield. Regular and transient boarders.

RUDOLPH SPEIGEL, Proprietor.

HOTEL WALDORF,

EAST FRONT STREET.

HENRY WINDHAM, Prop.

Gottfried Kruger's Extra Beer on Draught. Imported Wines, Liquors and Cigars. Hotel accommodations and private dining room.

HOTEL KENSINGTON . . .

(Licensed)

J. H. Staats, Prop'r.

107 109, 111 NORTH AVENUE.

EVERYTHING NEW AND UP-TO-DATE.

AN INSPECTION SOLICITED.

REAL ESTATE AND INSURANCE.

MONEY TO LOAN.

197 North Ave.

Wm. D. Thickstun, John P. Emmons.

Telephone 601.

M. POWERS,

DEALER IN

LEHIGH COAL.

FLAGGING, CURBING, ETC.

Office 171 North Ave. Telephone 67 A.

Yard 725 to 737 South Ave.

J. W. VAN SICKLE.

123 North Ave., Plainfield N. J.

FRESH & SALTED MEATS,

GAME IN SEASON. Philadelphia Scrapple.

Orders called for and delivered promptly

TELEPHONE 148 h.

FLORAL DESIGNS.

Decorations for all occasions.
Plants and Cut Flowers.

CHAS. L. STANLEY,

142 North Avenue. Tel. 673

Greenhouses South Ave., Fetherwood.

Tel. 1311-2

Eastern Bottling Company,

Second St., cor. Central Ave.

Telephone Connection 190.

BOTTLERS OF

Ballantine's Export Beer.

Wholesale Dealers in Ballantine's Newark Fine Ales and Porter.

Also Bottlers of Fine Mineral Waters.

FRANK LINKE, Manager. 8 26 tf su f

NEW JERSEY CENTRAL

Stations in New York, foot of Liberty, and South Ferry Whitehall Streets.

SUMMER ARRANGEMENT CORRECTED TO OCTOBER 15, 1901.

For New York 2 17, 5 25, 6 05, 6 35, 6 40, 6 57, 7 25 7 30, 7 50, 8 02, 8 12, 8 30, 8 57, 9 44, 9 50, 10 10, 10 30, 11 10 11 20 a. m.; 12 00, 12 44, 1 30, 2 31, 3 45, 3 15, 3 44, 4 17, 4 55, 5 27, 5 53, 6 20, 6 52, 6 44, 7 05, 8 05, 9 44, 10 17, 11 30, p. m. Sunday 2 16, 5 27, 7 05, 7 15, 8 01, 8 52, 9 52, 10 05, 11 10 a. m.; 12 00 m., 12 55, 1 45, 2 42, 3 17, 3 50, 4 50, 5 41, 6 52, 8 15, 9 35, 10 20 p. m.

For Newark at 5 25, 6 20, 6 57, 7 45, 8 27, 10 10, 11 23 a. m.; 12 44, 2 31, 3 13, 4 17, 4 55, 5 27, 6 22, 6 45, 7 05, 8 05, 9 46, p. m. Sunday 7 19, 8 52, 10 05, 11 10 a. m.; 12 58, 1 45, 3 20, 5 41, 6 52, 8 12, 9 22, 10 23 p. m.

For Somerville at 5 19, 7 12, 8 21, 9 20, 9 54, 11 00, a. m.; 1 01, ‡ 1 50, 3 12, 3 51, 5 32, 6 26, 6 52, 8 27, 8 54, 9 04, 9 15, 9 58, 7 13, 7 34, 9 21, 9 37, 10 23, 11 26 p. m.; 12 44 night. Sundays 45, 8 43, 10 44 a. m.; 2 02, 3 40, 5 37, 6 35, 8 39, 10 15, 11 14 p. m. ‡ Saturdays only.

For Easton at 5 19, 8 21, 9 54 a. m.; 2 11, 5 37, 6 38, p. m. Sunday at 5 45, a. m.; 2 03, 6 35 p. m.

For Lake Hopatcong at 8 21, a. m.; 5.37 p.m Sundays 5:45 a. m.

WESTWARD CONNECTIONS.

5 19 a. m.—For Easton, Allentown, Reading, Harrisburg, Pottsville, Mauch Chunk, Williamsport, Tamaqua, Upper Lehigh, Wilkesbarre and Scranton.

7 19 a. m.—For Flemington.

8 21 a. m.—For High Bridge Branch, Easton

9 54 a. m.—Connecting at Hampton Jct. for stations on D. L. & W. R. R. for stations Easton, Allentown, Reading, Harrisburg, Mauch Chunk, Williamsport, Tamaqua, Pottsville Shamokin, Nanticoke and Upper Lehigh Wilkesbarre, Scranton, etc.

11 00 a. m.—For Flemington.

2 19 p. m.—For Flemington, Easton, Bangor, Bethlehem, Allentown, Reading, Harrisburg, Mauch Chunk, Tamaqua, Sunbury, Williamsport, Wilkesbarre and Scranton.

5 37 p. m.—For Flemington and Easton, Bethlehem, Allentown, Mauch Chunk, Tamaqua, Shamokin, Reading, Harrisburg, connecting at High Bridge for stations on High Bridge Branch.

6 38 p. m.—For Flemington.

6 38 p. m.—For Easton.

5 45 a. m. Sundays—For Easton, Bethlehem, Allentown, Mauch Chunk, Tamaqua, Sunbury, Lewisburg, Williamsport, Wilkesbarre and Scranton, connecting at High Bridge for stations on High Bridge Branch.

5 00 a. m. Sundays for Flemington.

3 06 p. m. Sundays—For Easton, Allentown Mauch Chunk, Tamaqua, Sunbury, Lewisburg, Williamsport, Reading and Harrisburg.

5 37 p. m. Sundays—For Flemington.

6 38 p. m. Sundays—For Easton, Bethlehem, Allentown, Mauch Chunk, Reading, Harrisburg, etc.

FOR LONG BRANCH, OCEAN GROVE, ETC.

Leave Plainfield at 8 37, 8 12, 11 29 a. m, 3 46, 4 17, 6 32, (11 25 p. m. Wednesday and Saturday only) Sundays, except Ocean Grove, 8 52 a. m., 3 30 p. m.

For Perth Amboy, 8 37, 5 26, 8 12, 9 30, 11 29 a. m.; 1 30, 3 46, 4 17, 4 55, p. m. Sundays 8 52, a. m. 3 30 p. m.

For Atlantic City, 8 37, 8 46 a. m.

For Freehold, 8 37, 8 12, 11 23 a. m.; 1 30, 4 17, 4 55 p. m.

For Lakewood, Toms River and Barnegat 8 37, 8 12 a. m.; 1 30, 4 17 p. m Sundays 9 52 a.m.

ROYAL BLUE LINE.

Leave Plainfield for Philadelphia, 5 17, 8 14, 8 44, 9 48, 10 44 a. m.; 2 16, 5 44, 6 06, ‡7 24, ‡ 11* 9 27 p. m.; 1 17 night. Sundays, 5 11, 8 45, 9 55, 10 44 a. m.; 2 16, 4 55, ‡5 27, ‡7 55, 9 27 p. m.; 1 17 night.

For Trenton, 5 17, 7 12, 8 14, 9 48 a. m.; 1 01, 2 16, 5 44, ‡5 24, ‡ 94, 8 21, ‡9 27 p. m.; 1 17 night. Sundays, 5 17, 5 45, 9 55, 10 44a. m.; 2 16, 3 45, 4 55, ‡5 27, ‡8 25, 9 27 p. m.; 1 17 night.

For Baltimore and Washington at 5 17, 8 44, 10 44 a. m.; 2 16, ‡5 24, ‡7 24 p. m.; 1 17 night. Sundays, 5 17, 10 44 a. m.; 2 16, ‡5 27, ‡9 55 p. m. 1 17 night.

For Buffalo, Chicago and all points West, via Hampton Jct., week-days at 9 54 a. m. (Plainfield passengers by trains marked *) change cars at Bound Brook.

Through tickets to all points at lowest rates may be had on application in advance to the ticket agent at the station.

W. W. WENTZ, Jr., Acting General Superintendent.

C. M. BURT, General Passenger Agent

Lehigh Valley Railroad

Time Table in Effect June 2, 1901.

LEAVE SOUTH PLAINFIELD, N.J.

Time given for Plainfield is leaving time of stage from City Ticket Office, 218 West Front Street, which makes connection with trains at South Plainfield.

Leave Plainfield 8:00 a. m.
Leave South Plainfield 8:15 a. m.

Daily for Buffalo, Niagara Falls, Detroit, Chicago and principal intermediate stations.

Leave Plainfield 10:15 a. m.
Leave South Plainfield 10:55 a. m.

Daily express for Buffalo, Niagara Falls Toronto, Chicago and principal intermediate stations.

Leave Plainfield 12:10 p. m.
Leave South Plainfield 12:55 p. m.

Daily except Sunday. Black Diamond Express for Rochester, Buffalo and Niagara Falls. Connects for Detroit and Chicago.

Leave Plainfield 6:30 p. m.
Leave South Plainfield 7:08 p. m.

Daily, Solid Vestibule train for Niagara Falls, Toronto, Detroit, Chicago and principal intermediate stations.

Leave Plainfield 8:15 p. m.
Leave South Plainfield 8:56 p. m.

Daily, Exposition Express for Buffalo, Niagara Falls, Toronto and principal intermediate stations. Connects in Buffalo depot for Chicago.

The stage will also meet Eastbound trains 6, 2, 8, 4 and 10.

For time of local trains see pocket time-tables. Telephone No. 113-B.

ROLLIN H. WILBUR, General Superintendent.

CHAS. S. LEE, General Passenger Agent.

26 Cortlandt St., New York.

FRANK ROWLEY, City Ticket Agent, 218 West Front St., Plainfield, N. J

Arrival and Departure of Mails.

PLAINFIELD POST OFFICE.

NEW YORK MAILS.

Arrive—7:30, 8:40, 11:30 a. m.; 2:30, 5:00, 8:30 p. m
Close—7:30, 9:45 a. m.; 1:10, 2:15, 6:00, 7:55 p. m.

SOMERVILLE and EASTON.

Arrive—8:40 a. m.; 2:15 and 7:00 p. m.
Close—7:30 a. m. and 4:30 p. m.

EASTON—Direct.

Close—1:45 p. m.

NEWARK—Direct.

Arrive—8:40 a. m.; 2:30, 5:30 p. m.
Close—7:30 a. m.; 1:10, 2:15 and 6:00 p. m.

PHILADELPHIA—Direct.

Arrive—7:30, 8:40, 11:30 a. m.; 2:30 and 7:00 p. m
Close—7:30 and 9:45 a.m.; 12:55, 4:30 and 7:45 p.m
Through fast mail for West and South close 4:30 and 6:45 p. m.

Through fast mail for east, close 1:10 and 6:45 p. m.

WATCHUNG WARRENVILLE & GALLIA, (Mt. Bethel

Arrive—1:30 p. m. Close—9:00 a. m.

SUNDAY MAILS.

Office open from 9:30 to 10:30 a. m.
Mail leloses at 6:15 p. m.

E. H. BIRD, P M.

F. A. DUNHAM,

CIVIL ENGINEER AND SURVEYOR.

109 Park avenue. Sewers, pavements and road improvements. Publisher of city map and atlas. Telephone 87

Mrs. John Brown

Successor to

JOHN BURKE and JONES & CO.

Cesspools and Vaults Cleaned

FROM $3.00 UPWARDS.

Satisfaction guaranteed. Don't give your order until you consult me. Estimates cheerfully given. Leave orders at J. T. Vail's, North avenue. Post Office Box 718.

FRANK BURKE, Manager.

PENNSYLVANIA RAILROAD.

The Standard Railroad of America.

PROTECTED THROUGHOUT BY THE INTERLOCKING SWITCH AND BLOCK SIGNAL SYSTEM.

ON AND AFTER NOV. 4, 1901,

Trains will leave ELIZABETH, as follows:

10:07 a. m.—Fast line daily, with Pullman Vestibule Parlor Cars, for Pittsburg and Cleveland, Northern and Eastern Pennsylvania.

† 6:37 p. m.—Western Express, daily, with Vestibule Sleeping Cars and Dining Car, for Pittsburg and Chicago, except Saturday, for Toledo.

† 8:37 p. m.—Pacific Express, daily, with Pullman Vestibule Sleeping Cars, for Pittsburg, Columbus, and Chicago and Knoxville, via Shenandoah Valley Route, daily, except Saturday, for Cleveland.

FOR BALTIMORE, WASHINGTON, AND THE SOUTH—1.00, 3.36, 9.07, 9.39 a. m., 1.24, 1.37, 10.08 p.m. On Sunday at 1.00, 9.07, 9.37, a. m., 1.24, 1.37 and 10.07, p. m.

FOR NEWARK AND NEW YORK—6.02, 6.31, 6.49 6.10, 6.19, 6.30, 6.36, 6.56, 7.17, 7.40, 7.47, 7.54, 8.05 8.06, 8.16, 8.30, 8.47, 8.56, 9.17, 9.36, 9.47, 10.17, 10.47 10.59, 11.06, 11.47 a. m., 12.05, 1.39, 1.53, 2.30 3.07, 3.26, 3.45, 4.41, 4.56, 5.19, 5.30, 5.45, 5.56, 6.27, 6.48, 6.58, 7.13, 7.31, 7.56, 8.17, 9.10, 10.11, 11.05, and 11.56 p. m. Sundays, 3.02, 5.31, 6.10, 6.30, 7.54, 8.39, 9.10 9.31, 10.16, 10.37, 10.49 a. m., 12.45, 1.36, 2.30, 3.49, 3.44, 4.32, 5.24, 5.45, 7.05, 7.13, 7.36, 7.52, 8.30, 9.09, 10.16, 11.46, and 11.56 p. m

FOR PHILADELPHIA — 1.00, 6.56, 8.06, 8.39, 9.07, 9.39, 10.07, 11.40 a. m., 12.40, 1.24, 1.37, 3.32, 5.15, 6.37, 7.44, 8.37, 10.08 p. m. Sundays, 1.00, 6.37, 9.07, 9.37, 10.07, 10.40 a. m., 1.24, 1.37, 5.49 6.37, 7.44, 8.37, and 10.07 p. m.

"Florida and Metropolitan Limited," 1 37 p. m. daily, via Seaboard Air Line.

FOR ATLANTIC CITY—1.00 a. m., 1.24 p. m. (5.35 p. m. through Vestibuled Train, Buffet Parlor Cars, Passenger Coach, and Combined Coach) week-days. Sundays, 1.00, and 6.37 a. m.

FOR ATLANTIC CITY—(via Delaware River Bridge route)—6.37 a. m. Sundays.

FOR CAPE MAY—1.00 a. m. daily. 1.37 p. m. week-days.

FOR RAHWAY,—1.00, 6.44, 7.10, 8.06, 9.00, 9.07 9.46, 11.07, 11.40 a. m., 1.13, 3.04, 3.11, 3.39, 3.54, 4.39, 4.50, 5.29, 5.36, 5.45, 5.53, 6.05 6.12, 6.19, 6.37, 6.45, 6.56, 7.03, 7.30, 7.44, 8.14, 8.53, 9.54, 11.03 11.47, p. m., and 12.32, night, week-days.

Sundays, 1.00, 6.37, 8.43, 9.43, 10.36, 10.40 and 11.44 a. m., 12.50, 1.53, 2.47, 3.36, 4.43, 5.13, 6.40, 7.15, 7.37, 7.44, 8.14, 8.37, 9.13, 10.15, 11.00, and 11.43 p. m

FOR NEW BRUNSWICK—1.00, 6.55, 7.10, 8.06, 9.07, 10.07, 11.40 a. m., 12.40, 1.37, 3.04, 3.39, 4.50, 5.15, 5.36, 6.05, 6.37, 6.45, 7.44, 8.37, 10.08, and 11.03 p. m. Sundays, 1.00, 6.37, 9.07, 9.46, 10.40 a. m., 12.50, 1.37, 1.50, 5.40, 7.44, 9.13 and 10.07 p. m.

FOR WOODBRIDGE—6.44, 9.46, 11.07 a. m., 12.56 3 11, 4.50, 5.45, 6.12, 7.20, 9.54 p. m., and 12.23 night week-days. Sundays, 10.36, 11.44 a. m., 6.51 and 10.15 p. m.

FOR PERTH AMBOY—6.44, 9.46, 11.07 a. m., 12.56, 3.11, 4.50, 5.45, 6.12, 7.20, 9.54, and 12.23 night week-days. Sundays, 10.36 and 11.44 a. m., 6.51 and 10.15 p. m.

FOR EAST MILLSTONE—7.10 a. m., 12.40, 3.04, and 6.36 p. m. week-days.

FOR TRENTON—1.00, 6.55, 7.10, 8.06, 8.39, 9.07, 9.39 10.07, 11.40 a. m., 12.40, 1.24, 1.37, 3.04, 3.32, 5.15, 6.37, 7.44, 8.37, 10.08 p. m. Sundays, 1.00, 6.37, 9.07, 9.37, 10.07, 10.40, a. m., 1.24, 5.49, 6.37, 7.44, 8.37, and 10.07 p. m.

FOR LAMBERTVILLE, PHILLIPSBURG, AND BELVIDERE, VIA TRENTON—8.39, 11.40 a. m., 3.32 and 6.37 p. m., and 6.37 p. m. Sunday.

FOR FLEMINGTON—11.40 a. m. and 3.32 p. m.

FOR FREEHOLD AND JAMESBURG VIA MONMOUTH JUNCTION—8.06, 11.40 a. m., 4.39 and 5.15 p. m. week-days.

FOR LONG BRANCH, ASBURY PARK, OCEAN GROVE, AND POINTS ON NEW YORK AND LONG BRANCH R. R., 8.39, a. m., 12.56, 5.45 p. m. week-days.

Sundays, 10.35 a. m., and 5.51 p. m. Stop at Interlaken for Asbury Park and Ocean Grove on Sundays.

FOR BROOKLYN, N. Y.—All through trains connect at Jersey City with boats of Pennsylvania Annex, affording direct transfer to and from Fulton Street, avoiding double ferriage and journey across New York City.

LEAVE NEW YORK FOR ELIZABETH—From West Twenty-third Street Station, 6.30, 7.25, 8.10, 8.35, 8.55, 9.35, 10.10, 10.55, 11 11 a. m., 12.10, 12.35, 12.55, 1.35, 2.25, 3.05, 3.10, 3.55, 4.25, 4.55, 5.10, 5.35, 5.40, 5.55, 6.10, 6.35, 6.55, 7.35, 8.10, 8.55, 9.35, 9.55, 10.55, 11.45, and 12.10 night. Sundays, 8.10, 7.55, 8.55, 9.35, 10.55, 11.55 a. m., 12.55, 1.35, 2.25, 3.05, 3.10, 3.55, 4.25, 4.55, 5.55, 6.55, 7.35, 7.55, 8.35, 9.35, 9.55, 10.55 p. m., and 12.10 night.

For time from Desbrosses and Cortlandt Streets consult local time-tables to be procured from agents'

J. R. HUTCHINSON, Gen'l Manager. J. R. WOOD, Gen'l Pass. Agent

STONE FROM

Bartle's Quarry,

Watchung, N. J.

Small Stone for Cesspools, etc., - 30c ton
1 and 2 Men Stone for Foundations, 45c "
1 a 2 Men Stone for corners & facework 90c "
Cellar Steps - - - - - 15c ft.
Window Sills, 2¼ thick, - - 15c ft.

ALL KINDS OF STONE WORK.

Yard: Corner Church and Second Street.

W. E. BARTLE.

WOOLSTON & BUCKLE,

PAINTERS & DECORATORS.

Longman & Martinez Paints

Plainfield, N. J.

RUSHTON & HANSEN,

(Telephone Call 964.)

Decorators, Painters and Paper Hangers.

— Dealers in —

PAINTS, OILS, VARNISH, BRUSHES, ETC

—:—Our Motto: FIRST-CLASS WORK.—:—

Estimates Cheerfully Furnished.

COR. EAST FOURTH and SYCAMORE STS

Lots For Sale

on Thornton and Martine Avenues. Terms to suit. Small payments down. This section is most beautiful and rapidly improving. Property restricted. Apply to

J. E. MARTINE, or Real Estate Agents.

H. Eggerding,

121 Park Ave., Manufacturer of the celebrated

C. O. D. CIGAR.

The best 5c cigar in the State, and made on the premises from the finest Havana. Clear Havana cigars a specialty. A large assortment of the choicest brands comes in cigar

"OUT OF IT."

If you neglect your teeth. Retain beauty, comfort, satisfaction, and aid your digestion by keeping your teeth in a proper condition. Nature gave you teeth, eyes, hands, etc., to take care of. Do you do it?

DR. LEONARD,

104 E. Front Street,

Hours 8 a. m. to 6 p. m. Plainfield.

TURKISH BATHS,

RUSSIAN BATHS,

ROMAN BATHS.

ALCOHOL RUBS, SALT RUBS, NEEDLE BATH, COLD PLUNGE.

The finest bath in this State, and equal in appointments to any in New York. -:- -:- -:-

Single Bath, $1. 6 Tickets, $5.

Ladies 8 a. m. to 2 p. m.
Gentlemen 3 to 9 p. m.
Gentlemen, Sundays, from 8 a. m. to 1 p. m.

SANITARIUM, Somerset Street.

NEAR END OF TROLLEY.

FLORIDA

BY THE

Clyde Line

THE ONLY DIRECT ALL-WATER ROUTE BETWEEN

NEW YORK
BOSTON
and
Charleston, S.C.
Jacksonville, Fla.

St. Johns River Service between Jacksonville and Sanford, Fla., and intermediate landings.

FAST MODERN STEAMSHIPS AND FINEST SERVICE

WM. P. CLYDE & CO., Gen'l Agents
THEO. G. EGER, G. M.
19 STATE ST., NEW YORK

I. M. INGRAHAM.

SCAVENGER.

VAULTS AND CESSPOOLS CLEANED, Day or Night.

Good work at reasonable prices.

Satisfaction Guaranteed

P. O. Box 635. Plainfield, N. J

SMALLEY BROS.,

144 North Avenue,

BUTCHERS.

Everything usually found in a first-class market.

Orders called for and delivered.

Telephone 83 A.

JOHN WIRTH,

(Successor to Henry Liefke.)

Bakery and Confectionery

201-203 WEST FRONT STREET.

Tel. No. 723. All Orders Delivered at Short Notice.

The Plainfield Cab Co.,

Office: 127 North Ave.

Tel. No. 16.

Now ready for business. Stables and everything pertaining to the business thoroughly renovated.

Prompt service guaranteed. A share of the public patronage respectfully solicited.

J. W. DAVIS, Gen'l Mgr.

Fall Hats

soft and stiff.

The latest Panama Alpine

JAS. R. BLAIR.

THEY AWAYS DO IT WRONG.

Not One Woman in a Thousand Knows the Proper Way to Leave a Street Car.

"Dern these women!"

Thus ejaculated a Metropolitan street car conductor the other morning as he gave the bell rope a vicious double pull to signal the motorman to go ahead. A reporter who knew him expressed surprise at his ungallant remark.

"I didn't mean anything disrespectful," said the fare taker, wearily, "but sometimes I have to let loose. The women set me crazy the way they get off cars. Now, that one nearly got a fall by getting off backward, the way she did. If there had been the littlest bit of motion to this car when she stepped off with her face to the rear end she'd have gone kerthump down on the concrete.

"Not one in a thousand women," he continued, "ever alights from a street car right. Instead of taking hold of the handle bar on the upright toward the front of the car, she grabs the one back. If you don't believe it watch this push and see if I'm not telling you a true one."

The reporter said he'd watch, and he did, not only on this car, but several others he rode on during the course of the day. He watched men and women alike. Out of 67 women who alighted 65 of them got up when their corner was reached and carefully selected the wrong handle bar to assist them in alighting. Out of 114 men none took other than the proper clutch contrivance. Seven of them, however, invited the foolkiller's attention. They jumped off while the car was speeding rapidly. Any Washingtonian can prove the truth of Conductor 9999's assertion by keeping eyes peeled when street car riding.

DEAEH MISSED HIS MARK.

Narrow Escapes of Railroad Men from Impending Disaster—One with a Touch of Comedy.

A group of railroaders sat and talked on narrow escapes, says the Philadelphia Record. One of them said: "On a certain afternoon I was walking over a one-track trestle 50 feet high. A train came on me and I had to step off the track and stand on the little space—a space less than a foot wide—between the track and the trestle's edge. I stood there, facing the train, and as it went by, to keep myself from losing my balance, for only my toes were on the ties, my heels unsupported in the air—I had to take hold and let go again of the various parts of the engine and of the coaches. Of course the train wasn't going fast. Otherwise I should have been shaken off and killed.

"In the way of scares I have had my share, too, but one of my greatest shocks had comedy in it. We had on our division a shifting engine that ran as softly and silently as an engine in a dream—a wonderful machine she was—for fair. Well, one day I was walking the tracks and thinking, when a pleasant voice right behind me murmured: 'Say, hadn't you better get off and let us go by?' I turned in astonishment, for I had thought I was alone, and the shifting engine was halted with her cowcatcher hardly a yard from my back. They had shut off everything, glided down on me and tried to see how near to me they could stop."

OLDEST DOLL IN AMERICA.

"Georgia," Owned by Mrs. Lincoln, of Chelsea, Massachusetts, Has Existed in Three Centuries.

The oldest doll, as far as known, in any part of this country, is "Georgia," the property of Mrs. Alice L. Lincoln, of Chelsea, Mass.

"Georgia," being over a hundred years old, can well boast of having "lived" in three centuries. Four generations of children have petted and beaten her by turns, and, although her smiling countenance bears many a mark of "the whips and scorns of time," and her shapely brown head, with an occasional ugly dent, would seem to indicate that the skull might easily stand a little trepanning, nevertheless this children's idol of bygone days is in a remarkable state of preservation.

"Georgia" was originally a "southern lassie" and was raised in Milledgeville, Ga., "befo' de wah." She was given to Mrs. Lincoln's mother, in exchange for a ring, by Miss Weekes, an old schoolmate.

The latter's mother had previously paraded the doll in the doll carriage of her times, and perhaps if Georgia could only use the artificial tongue with which she is provided her previous family history might prove her rightful eligibility to the Society of Colonial Dames.

A Hoard of Shinplasters.

A rather unusual and unique deposit was made at the Lynnville bank recently. Aunt Betsy White, an old negro woman, brought a large roll of "shinplasters," amounting to $9.85 in 50, 25 and 10-cent pieces. The paper bills show they have been handled with care, despite the fact that the old woman claims to have had them in her possession since 1863.

Big Money in Potatoes.

It is estimated that one county on the eastern shore of Virginia, containing a population of about 13,000, sold this year 550,000 barrels of Irish potatoes at a profit of $1,000,000, which means that every man, woman and child in the county would be entitled to receive, if the money were distributed pro rata, something more than $75 from one crop alone.

"None but the Thrifty

deserve the Fair," the old proverb should read. After all, Life Insurance is a good test of a man's love and foresight for his family. Thrift wears better than mere bravery.

The Prudential

Insurance Co. of America.

Home Office: Newark, N. J.

JOHN F. DRYDEN, President.
LESLIE D. WARD, Vice-President.
EDGAR B. WARD, 2d V. Pres't and Counsel
FORREST F. DRYDEN, Secretary.
1875
C. R. BALL, Sup't., Rooms 2-3-4, Bank Building, E. Front St. and Park Ave.,
Box 796, Plainfield, N. J. Telephone No. 1343.

ALTERED TAX ASSESSMENTS.

REPORT OF LABORS OF CITY COMMISSIONERS OF APPEAL.

There Were 112 Applications for Changes and Just Half That Number Were Granted.

The City Commissioners of Appeal have completed their labors for this year and have compiled an interesting report of their work during the recent sessions prior to election. A perusal of it will not only be interesting to every one, but it shows in detail how generous the commissioners have been with complaining property-owners.

The report is as follows:

Applications to reduce valuation of real estate.			
Granted	14		
Refused	30		
	44	$ 8,225	$208.13
Applications to correct errors in real estate valuations, involving deductions.			
Granted	3	$ 1,775	$ 44.38
Applications to correct errors in real estate valuations, involving no deduction.			
Granted	3		
Refused	2		
	5		
Applications to reduce valuations of personal property.			
Granted	19		
Refused	10		
	29	$32,950	$823.75
Applications to correct errors in personal valuations, involving deductions.			
Granted	4	$ 900	$ 22.50
Applications to correct errors in personal valuations, involving no deduction.			
Granted	1		
Applications to remit dog tax.			
Granted	8		
Refused	8		
	16		$ 16.00
Applications to exempt religious societies.			
Refused	5		
Application for personal exemption.			
Granted, poll tax	2		$ 2.00
Granted, personal property	2		
	4	$ 300	$ 7.50
Application to vacate assessment for sewer			
Refused	1		
Total applications.			
Granted	56		
Refused	56		
	112		
Total amount deducted from valuations		$44,250	
Total amount of tax remitted			$1,124.26

FIRE ON THE MOUNTAIN.

Burning Woods Destroy Fences and Threaten Other Property.

The woods along Johnston's Drive, which are set on fire every fall by boys or hunters, are again burning and destroying the fences and woodland, beside endangering houses and barns along the line of the mountains. For a number of years the practice of setting these fires has been gone on and no real effort has ever been made to catch the party doing it, although each year the farmers, who are obliged to turn out and protect their property, vow vengeance but when the fire is out the matter is soon forgotten.

Rally Night.

Lincoln Division, No. 27, Sons of Temperance, of Elizabeth, will hold a "rally night" Tuesday evening, November 25, at Elizabeth, and Howell Division, of this city, will attend. It is expected that W. B. Mattox will take part in the programme.

Immediately Appealed.

The contract case of Hans Tobiason against William Pearson was tried before a twelve-man jury in Justice Hand's court yesterday afternoon. The jury gave the plaintiff a verdict of $77 and costs. The case was immediately appealed.

SOMETHING ABOUT THE DUTIES OF GOVERNOR.

[CONTINUED FROM PAGE 1.]

arily remains in Trenton from Mondays until Thursdays.

The Governor's first communication to the Legislature is by an inaugural address, delivered when he is sworn into office. He writes and sends to the Legislature an annual message at the opening of each legislative session, in which he reports upon State conditions and makes such recommendations as may seem necessary, or desirable. This is the most important State paper issued and probably the most universally read.

PERSONAL.

Mr. and Mrs. Charles Ward, of Salt Lake City, Utah, are the guests of the the latter's mother, Mrs. Addie E. Hulbert, of West Front street. They arrived in this city yesterday and will remain for some time. Mrs. Ward was formerly Miss Edith Hulbert.

Luncheon at Park Golf Clubhouse.

A very delightful luncheon was given yesterday by Miss Edith Clapp, of Mercer avenue, in honor of Mrs. George Rust Rogers at the Park Golf clubhouse on the mountainside. Twenty-two guests were present.

Preliminary Meeting.

A preliminary meeting of the projectors of a Modern Woodmen of America Lodge, in this city, was held last evening at the residence of Horace J. Martin, of Jackson avenue.

Half-Yearly Meeting.

The half-yearly meeting of Friends will be held tomorrow and Thursday in the meeting-house on Watchung avenue. The time will be taken up chiefly in the transaction of business.

Temperance Meeting.

The Christian Endeavor Society of Warren chapel will hold a temperance meeting this evening. William Lunger will make an address. Good music will be a feature of the meeting.

STOP !!!

Paying rent and buy a home of your own.

I will build a house to suit you in any location in the city and furnish plans in accordance with your ideas.

Cash or easy payments.

ELSTON M. FRENCH,
REAL ESTATE, INSURANCE, MORTGAGES,
Tel. 24. 171 NORTH AVENUE.

Cleaning, Dyeing AND Steam Laundry

NOW IS THE TIME, BEFORE THE RUSH

To have your Curtains, Blankets, Winter Clothing got ready for cold weather. You can send them now. We will keep them for you till weather sends you for them, and we would rather wait for you than you wait for us in the rush.

WE CALL FOR WORK AND DELIVER.

HILLIER & CO., Telephone Call 861. 129 W. Front Street.

MINOR TOWN HAPPENINGS.

BRIEF ITEMS OF INTEREST TO EVERY DAILY PRESS READER.

Some Of the Doings In City and Borough Told In Concise and Pertinent Paragraphs.

—William D Murray will meet his Bible class at the Y. M. C. A. tonight. All men are invited.

—New topic cards will be issued this week by the Christian Endeavor Society of the First Baptist church.

—Miss Lucy Smith, of John street, has resigned her position at the local office of the New York and New Jersey Telephone Company.

—The Christian Endeavor Society of the Crescent Avenue church will hold its regular consecration meeting Friday evening. The subject will be "Our National Bondage."

—Hodge's pharmacy, in the Y. M. C. A. building, on East Front street, is a popular place to buy drugs and such other things as are to be found in a first-class drug store. "Belle Mead Sweets" are also very popular.

HIS OPENING TREAT.

Charles Battell Loomis and Miss Akers Singing Girls Will Be the United Attractions.

The efforts and endeavors of Manager Maze Edwards for the presentation of refined entertainments at the Casino is deserving of much encouragement and liberal patronage. Owing to the size of the stage and limited scenery he will be unable to present many dramatic performances, except in the case of petite comedies without change of scene and small casts. Several of these plays and occasional vaudeville will be given during the season, but attention is called now to the appearance of Charles Battell Loomis, the author-humorist, in conjunction with Miss Sally Frothingham Ackers and her "Singing Girls" Thursday night.

These talented artists make a combination which is unsurpassed in point of artistic merit and have given unqualified satisfaction wherever heard. Mr. Loomis is the author of all the things that he will read and sing. He is the possessor of two singing voices, a baritone and a falsetto, neither of which he takes seriously, thus enabling his audiences to laugh at him without hurting his feelings—a thing not always possible at a concert.

Mr. Loomis never smiles. He is glad if the audience undertakes that part of the programme and it always does.

Of Miss Sally Frothingham Ackers and her "Singing Girls" the highest praise has been given. Their selections are classic and popular, rendered in manner alike, pleasing and artistic. For the general accommodation of the public Manager Edwards will have all reserved-seat tickets for this and all other entertainments on sale at "The Apotbecary's," Armstrong's, where seats can now be secured.

STROKE WAS FATAL.

Isaac Smalley Died This Morning After a Brief Illness

Isaac Smalley died this morning at his home on East Front street, corner of Westervelt avenue, following a short illness. Saturday he suffered a paralytic stroke and from that time until his death he was helpless.

Mr. Smalley was seventy-one years of age and had been a resident of Plainfield twenty years, the most part of which was spent in retirement. He formerly lived at Piscataway. At one time he was a dealer in wood. He also resided at Newark for a time. He was well known as a fisherman, it being his favorite sport.

He leaves four sons, Edward and William Smalley, of New Brunswick; Charles Smalley, of East Orange; Isaac Smalley of the borough, and two daughters, Mrs. Etta Dayton and Miss L. A. Smalley, the modiste, of East Front street.

The funeral services will be held at his late residence, Thursday afternoon at 2:30.

Mr. Graham's Talk.

The talk of Thomas F. Graham at the Y. M. C. A. tonight will be illustrated in an interesting manner. The meeting will begin at 8:45 o'clock. All men are invited.

Warren Company Meets.

An adjourned meeting of the Warren Engine Company will be held this evening. The committee on the recent parade will submit its final report at this session.

Reception and Sale.

The Advance Circle of King's Daughters will hold a reception and sale this afternoon and evening from 3 to 10 o'clock in the Park Avenue Hotel.

N. Newark Excursion This Fall.

The dry goods merchants of Newark announce that there will not be an excursion from Somerville, Plainfield, Westfield and intermediate points this fall.

Planning a Social.

The members of Mizpah Lodge, No 1, U. O. of I. O. L., are planning to hold a social Monday evening, Nov. 25, in Sons of Temperance Hall.

BETTER THAN A FENCE.

Troublesome Monkeys Kept at a Distance by Dauding with Treacle and Tartar Emetic.

In "A Sportswoman in India" Miss Savory writes entertainingly of the monkeys in the foothills of the Himalayas. For cool impudence and audacity, she says, these hill monkeys stand unrivaled; they slip into the bungalows at Dalhousie and carry off anything from the breakfast or tea table, if the room is empty. They spring from tree to tree, from house to house—a mother, it may be, with two young ones clinging to her, a loaf of bread in one hand and a bunch of bananas in her mouth, which she had just "sneaked" from a dining-room.

"Of course, monkeys are very troublesome in plantations. Few men can shoot a monkey; they are too human-like and pathetic when wounded. We met an Englishman who was trying to protect his sugar cane patch with a great trench and a palisade covered with nails. All to no purpose.

"He walked down to it one morning and found a row of monkeys seated on the palisade. The moment he came within reach they threw his own sugar cane into his face, after which they got down and strolled away, leisurely munching.

"Such things were not to be borne. Our friend chased a flock into a tree, felled the tree and caught four or five young monkeys. The parents waited near, in great consternation, anxiously watching while their infants were painted from head to foot with treacle and tartar emetic. On being allowed to go they rushed off into the fond and welcoming arms, and were instantly carried up into the woods, and there assiduously licked clean from top to toe by their affectionate parents.

"The natural effects followed, and the pitiable condition of the old monkeys can scarcely be imagined. That patch of sugar cane was never rifled again."

THE NEW ENGLAND WOMAN

Not a Prepossessing Figure in Outline or Motion, According to This Writer.

In body she belongs to a people which has spent its physical force, and lacks vitality, says Kate Stephens, in Atlantic. She is slight. There is lack of adipose tissue—reserve force—throughout her frame. Her lungs are apt to be weak, waist normal and hips undersized.

She is awkward in movement. Her climate has not suffered her relaxation and the ease and curve of motion that more enervating air imparts. This is seen even in public. In walking she holds her elbows set in an angle, and sometimes she steps out in the tilt of the Cantabrigian man. In this is perhaps an unconscious imitation, a sympathetic copying, of an admirable norm, but it is graceless in petticoats. As she steps, she knocks her skirt with her knees, and gives you the impression that her leg is crooked, that she does not lock her knee joint. More often she toes in than out.

She has a marvelously delicate, brilliant, fine-grained skin. It is innocent of powder and purely natural. No beer in past generations has entered its making, and no port; also, little flesh.

NOT PROUD OF HIS HONORS.

Col. Rickey Is Known Chiefly as the Godfather of a Noted Drink.

Some people are born to fame; others achieve it, while celebrity is thrust upon a few. Among the latter is Col. Joe Rickey, of Missouri. But instead of feeling proud of the fact that he has given his name to a popular tipple Col. Rickey feels very much aggrieved. "only a few years ago," he said recently, "I was Col. Rickey, of Missouri, the friend of senators, judges and statesmen and something of an authority on political matters and political movements. As time had dealt lightly with me I had no right to quarrel with the world. I am still the friend of statesmen and politicians, and I think I keep fairly well in touch with the world. But am I ever spoken of for those reasons? I fear not. No, I am known to fame as the author of the 'Rickey,' and I have to be satisfied with that. There is one consolation in the fact that there are fashions in drinks. The present popularity of the Scotch high ball may possibly lose me my reputation and restore me my former fame. 'Tis a consummation devoutly to be wished for."

Fooled by the Barber.

"The cranks often get fooled, and we make them believe that they are getting what they want when they are not getting it," says the Milwaukee Sentinel. "I remember a man I shaved just twice in a town out in the state. He wanted a very close shave, so close, in fact, that he could not feel the beard by rubbing his face either with or against the 'grain.' It would take about three-quarters of an hour to accomplish this, which was far too much time to spend on him for ten cents, so I resorted to stategy. After shaving him carefully in the usual way, I washed his face with alum water, which caused the skin to close over the ends of the hairs, and, rub as he might, he could not feel a hair. Of course, in an hour or so, when the effect of the alum water had worn off, the beard made its appearance, but he did not understand the situation. This is a trick commonly resorted to by barbers with men who want an unreasonably close shave."

Use Press Want Ads.

GARBAGE REMOVED FREE OF CHARGE.
GEO. CHRISTENSEN, 833 St. Mary's Ave.

Central Express,
PAUL F. MEISSNER, 432 Watchung Avenue. Telephone 612

L. L. Manning & Son,
STEAM GRANITE WORKS.
Corner Central Ave. and West Front Street, opp. First Baptist church.

Edw. H. Sebring's
MONUMENTAL WORKS.
30 32 Somerset Street.

Townsend's Granite Works
Fourth and Richmond Sts.
ME, TOO.

H. DeMOTT,
UNDERTAKER.
Tel. 248-B. Livery attached. 59 Somerset Street.

GEO. W. COLE,
UNDERTAKER and EMBALMER,
200 W. Second St., Telephone 159.
Office open Day and Night.

Established 1872.
P. Casey & Son,
UNDERTAKERS and EMBALMERS.
Office 18 Park Ave. Residence 417 W. Third St. Tel. 1062.
Office Open Day or Night.

DIED.

CHRISTOFFERSEN—On Sunday, Nov. 10, 1901, Maria, wife of Waldmar Christoffersen, aged 56 years.
Services at her late residence, 829 Richmond street, on Wednesday, Nov. 13, at 2 p. m.

SMALLEY—At Plainfield, N. J., on Monday, Nov. 11, 1901, Isaac Smalley, aged 81 years.
Services at his late residence, 333 East Front street, Plainfield, N. J., on Thursday, Nov. 14, at 2:30 p. m. 11 12 2

KING—On Monday, Nov. 11, 1901, Mary W., wife of Oliver R. King, M. D.
Services at her late residence, 1008 Putnam avenue, on Thursday, Nov. 14, at 3:15 p. m. Interment at Morristown, N. J., on Friday. 11 12 2

WANTS & OFFERS

WANTED—The care of several furnaces in North Plainfield, by competent man; best references. Call or address No. 11 Steiner place. 11 8 6

WANTED—Reliable man; salary. Call Friday, Room 9, First National Bank building. 11 11 4

WANTED—A neat, tidy woman two days a week, for housework. Address Work, this office. 11 11 3

WANTED—Farm, near Plainfield or Metuchen, worth $5,000. C. M., care Press. 11 11 4

TO LET—Eight-room house. Apply G. L. Homan, Somerset St. 11 11 2

GOOD cook and general housework-er wanted; 1111 Putnam avenue; sixteen dollars. 11 11 2

WANTED—A sober and willing young man who has had experience in driving and caring for horses. Address, giving references, etc., Groom, care of Press. 11 9 3

LOANS NEGOTIATED—J. T. Vail, 177 North avenue. 10 3 tf

FIVE per cent loans negotiated. Elston M. French. tf

FARMS for sale; real estate and insurance. Wm. H. Rogers, Washingtonville, N. J. 4 10 tf

WANTED—Furnished room, (heated), on the East Side preferred. Address, stating terms, L. M. K., care Press.

NEAT, willing girl or woman for general housework; good plain cook and laundress; two in family; good home; moderate wages. Address Moderate, Press office.

FRESH laid eggs, from our own hens, delivered three times each week. Address Theo. Fingerhut, Berkeley Heights, N. J. 11 12 2

FOR SALE—First-class set double harness; set single harness; man's saddle. Box 522 Westfield.

WANTED to rent, a small farm. Address Booster, care this office. 11 12 2

WANTED — Second-hand show case, good condition. Address Richmond, care Press.

CARETAKER, with experience, desires situation; best of references. Inquire janitor Hope chapel. 11 12 3

HORSE for sale, 127 Berckman street. 11 12 4

MULBERRY TREES, Russian stock, extra fine, cheap. Hoagland's express, 302 Park Ave.

WANTED—Position by thoroughly competent working housekeeper in small private family; reference. Address Competent, care Press. 11 12 6

FOR SALE CHEAP—Farm, about 96 acres, 1½ miles from South Plainfield station; also house and barn and two acres land for rent, on Rock avenue, near Greenbrook road, $10 per month. J. T. Vail, 177 North Ave. 11 12 2

YOUNG man wants place as cook. Call or send to 509 East Sixth St 11 12 3

A MANUFACTURER'S STOCK AT ALMOST HALF VALUE...

Men's Latest Style Sack Suits
in 50 patterns of strictly all-wool black or blue Cheviots and Cassimeres, single or double breasted, coat lined with mohair serge, at $6.75; worth $12.00.

Men's $12.00 Overcoats at $6.75,
made of stylish rough surface oxford gray coating, long cut coat, well lined and well tailored.

Men's $9.00 Black Suits at $5.00,
all wool fast black Cheviots and Thibets.

Men's $3.00 Trousers at $1.50.
A choice assortment of Worsteds and Cheviots.

Young Men's $12.00 Winter Overcoats at $5.75.
Stylish Oxford Gray Meltons, the full box coat, well lined and tailored.

Boys' Reefers at $1.50.

Children's Woollen Suits at $1.65,
strong woollen materials of neat dark patterns, also blue or black and oxford gray Cheviots, ages 6 to 16 years.

Carfare paid to all buyers of clothing.

NEW YORK CLOTHING CO.,
M. WEINBERGER, Manager.
214 West Front Street. PLAINFIELD, N. J.

Another Price-Cutting Sale FOR 10 DAYS.
PRICES CUT IN HALF.

89c For Blue Cheviot Men's and Boys' Pants, worth double.
4.39 For black and blue Beaver Overcoats that sell for 9.00
10.00 For the best Yoke Irish Frieze Overcoat in the city, worth 20.00
4.95 For blk or blue all-wool Men's Cheviot Suits, best make.
35c For heavy fleeced Shirts or Drawers, that sell for 60c everywhere. 19c For Children's Knee Pants, worth 35c
1.75 For new up-to-date Children's Reefers, reg. price 3.00
8.50 For the latest designs in Men' sand Boys' Suits, latest cut and make, reg. price 15.00.
8.00 For a black clay worsted Suit, guaranteed all wool, can't be bought elsewhere less than $15.
3.90 For a mixed all wool Men's Suit, values can't be beaten for 6.00.
6.75 For a black Irish Frieze All Wool Ulster, that sells regular for 12.00.
1.89 For the latest up-to-date Worsted Pants, best of makes, 20 styles
75c For the best Men & Boys' Sweater in the city, all colors.
69c For Half Wool Men's Pants, well made.
1.50 For Men's Black ½ wool Single Coats, two-thirds wool.

STAR CLOTHING CO.,
207 WEST FRONT STREET, PLAINFIELD, N. J.

$3.98 and $4.98 SUIT AND OVERCOAT SALE.

We are offering to the people of Plainfield and vicinity an unlimited assortment of men and boys' Suits and Overcoats at prices never before equaled in the history of Plainfield.

We are selling the entire stock of our Wholesale House, 740 Broadway, New York, at one third less than the actual cost to manufacture. You only have to see them to appreciate the immense values we are offering.

Men's All-wool Cheviot and Fancy Worsted Suits, finely made and trimmed, at - - - 3.98
Men's Suits—The new Military styles, in Oxford greys, olive green, black and blue cassimere and cheviot cloths, color guaranteed, - - - - 4.98
Men's Black and Blue Beaver and Grey Melton Overcoats, all wool, in all the new styles - 4.98

A complete line of Underwear and Men's Furnishings at the same low prices. The new Panama Style Hats, all colors, at $1.00. 7 new patterns in our famous 98c Pants.

WERNER'S CLOTHING HOUSE
206 West Front St See Window Display

TO LET Large store, 33 Somerset street; in March flat and large stores, 502 Watchung Ave. Enquire 49 Somerset street. 5 15 tf

EXPERIENCED accountant and bookkeeper wants employment evenings. Address C., care Press. 11 12 2

FOR SALE CHEAP—Stock, fixtures, good will, etc., of Smith's bakery and confectionery, Dunellen, N. J 11 6 6

HOUSES for sale, rent or exchanged; insurance placed in all branches; money to loan; appraisements made. Mulford, opposite depot. 2 1 tf

FOR SALE—Two building lots, 50x150, on Johnston avenue, between Second and Front streets. J. M. Bettman, 14 Willow Ave. 11 11 2

FIRST-CLASS help and first-class places at the Swedish Intelligence office, 22 Somerset place. 3 23 tf

FIRE INSURANCE placed at lowest rates and in best companies; mortgages placed at 5 per cent. William H. Abbott, 163 North Ave. 6 6 tf

WE want agents for piano furniture, clothing, cloak, suit, shoe, and millinery departments; cash or credit; men or women will answer. D. Wolff & Co., 121-137 Market street, Newark. 9 18 6wk

NO 108 NORTH AVENUE CAN BE PURCHASED RIGHT. CALL AT FIRST NATIONAL BANK. 10 5 tf

ST. Joseph's Home, conducted by the Sisters of Mercy, 43 Manning avenue. First-class places furnished and reliable help secured for those desiring girls. Dressmaking, sewing and embroidery done at the home. Pupils for piano instructions received at any time. 11 9 tf

MONEY to loan on bond and mortgage. Chas. L. Moffett, attorney, cor. North and Park Aves. 6 9 tf

CYCLISTS' CALENDAR.
Sun Rises 6:44 a. m.
Sun Sets 4:45 p.m.
Bicycle lanterns must be lighted at 5:45 p. m.

THE DAILY PRESS.

THE WEATHER.
Fair tonight and Wednesday; stationary temperature. Ther. 29.

ESTABLISHED MAY 10, 1887. PLAINFIELD, N. J., WEDNESDAY, NOVEMBER 13, 1901. TWO CENTS A COPY—$5 A YEAR.

DAILY PRESS LEAGUE READY FOR OPENING.

Annual Meeting Held Last Night When Officers Were Elected and Schedule Made.

COMPOSED OF FOUR CLUBS.

TO BE CONDUCTED ON SAME LINES AS LAST YEAR.

Season Will Open With Two Matches on Thursday, December 5—One Team and Two Individual Prizes—Five-Men Teams.

No changes will be made in the composition of The Daily Press Bowling League in the season which is about to begin. A meeting of the league was held in The Daily Press office last evening when plans for the season were completed, officers elected and a schedule adopted. There was every evidence that the games would attract even more interest than in previous years and that there would be plenty of enthusiasm at the games.

This season's championship will be conducted on the same lines as was the one last year. The old officers were re-elected as follows: President, S. C. Greves, of Roselle; secretary, Charles B. Morse, of Plainfield. The others present at the meeting of last evening were Hugh Miller, of the Roselle Casino; William B. Faber, of the Park Club, of this city; C. J. McIntire and C. L. Emmons, of the Cranford Casino. Owing to a dance at the Westfield Club, that club had no representative present but Fred P. Condit explained over the 'phone that his club would have a team in the field and expected to win.

The Daily Press trophy has now been won twice by the Roselle Casino. Another win will make it the permanent property of that club. Otherwise the winner this season will hold the trophy for another year. A first team prize, valued at $30, will also be awarded. Individual prizes for the highest average, valued at $10, and for the highest average spares, valued at $5, will also be given. No player can receive more than one prize and seventy-five per cent. of the games must be rolled in order to qualify for individual prizes.

The season will open Thursday, December 5, when the Roselle Casino will roll three games on the alleys of the Westfield Club and the Cranford Casino will send a team to the alleys of the Park Club for a series of three. Each team will meet each other team once at home and once on their opponent's alleys. Three games will be rolled at each meeting. The teams will be of five men each.

WEDDED WITHOUT DISPLAY.

Marriage of Miss Louise A. Austin, of Elizabeth, to Walter L. Higgins, at Bride's Home.

With only a few relatives and friends present, Miss Louise A. Austin, daughter of Mr. and Mrs. George Fitch, of Elizabeth, was married to Walter L. Higgins, of this city, Monday evening. The ceremony was performed at the home of the bride's parents on Chestnut street, by Rev. Mr. Blume, of the Park church.

There were no attendants and the event was devoid of display. Miss Austin was attired in a traveling gown and carried chrysanthemums. Immediately after the ceremony, the young people went to their new home on Chestnut street, which had been completely furnished.

The groom is the son of Mr. and Mrs. J. B. Higgins, of West Front street, and holds a responsible position with the Æolian Company, at Garwood.

Shot Off His Toe.

While gunning one day last week Paul Kellem, a sixteen-year-old boy of Washingtonville, met with an accident which may cost him the loss of a toe. The young man was after rabbits with a flobert rifle, when he stumbled in a field and the weapon was accidently discharged. A shot entered the big toe of his right foot. It is believed that amputation will be necessary.

Fell on His Head.

A fall from the second story of his house, which is in the course of construction, rendered Richard Muldenkie, of Washingtonville, unconscious Saturday afternoon. He fell heavily on his head in the cellar. Hugo Kellem came to the injured man's assistance and later conveyed him to this city, where a physician found that the injuries consisted of bad bruises.

To Their New Quarters.

Smalley Brothers have commenced to remove their meat market to their new building on North avenue.

NEW RESORT.

Plans Made to Establish One With Varied Attractions at Dewey Park Next Year.

An ideal resort will be located at Dewey Park in the near future, according to S. D. Drake, who states that a syndicate of capitalists has purchased the grove and fifteen additional acres at the Park from the Middlesex Land Company. The Dewey Park Carnival Company will be incorporated and the whole tract of land will be overhauled.

An engineer will prepare plans for an artificial lake, to adjoin Green brook. In the Park will be erected a building of dimensions sufficient to accommodate 1,000 people. A scenic railroad will connect the building and the lake. It is intended to have the resort ready for an opening on May 1, 1902.

The company, it is expected, will macadamize the thoroughfares surrounding the grounds and also plant flower beds at various points. Mr. Drake says that a large depot will be erected opposite the Park on the line of the Jersey Central Railroad, and that also a waiting room will be placed on the route of the trolley.

NO REDUCTION OF DAMAGES.

C. A. MARSH WON HIS POINT BEFORE SUPREME COURT.

Trolley Company Attempted to Have Verdict Set Aside as Being Excessive But Without Success.

In the case of Albert W. Moffett against the Elizabeth, Plainfield and Central Jersey Street Railway Company, Frank Bergen yesterday argued before the Supreme Court for a rule to show cause why the verdict should not be set aside.

His ground was that the $5,000 damages awarded by the jury were grossly excessive as the plaintiff had merely a scalp wound and a few superficial burns, the heart disease of the plaintiff not being due to the accident.

Craig A. Marsh, who had recovered the verdict for Mr. Moffett, argued in support of it that the injuries were of a serious and permanent character and were undoubtedly directly attributable to the accident as the jury had found from the evidence submitted on both sides. He maintained that $5,000 was not too much to compensate a man for the loss of robust health and vigor, and strongly urged the court to decide the case at once in favor of his client.

The court sustained Mr. Marsh's argument and refused Mr. Bergen's application. Judgment has been entered for the amount of the verdict with costs.

FIRST REUNION.

Made The Occasion For Installation of Officers of The Women's Union Relief Corps.

A feature of the encampment of the Union Veterans' Union was the installation of officers of the Women's Relief Corps in Washington Hall yesterday afternoon. Col. Kuntz, of Jersey City, acted as installation officer. It was part of the proceedings of the first annual reunion of the corps and the new ritual was consequently used for the first time.

The officers installed were: President, Mrs. M. H. Hancock, of Jersey City; senior vice-president, Mrs. Emogene Perrin, of Elmira, N. Y.; junior vice-president, Mrs. Amelia Lord, Binghamton, N. Y.; chaplain, Mrs. Sarah Odell; secretary, Mrs. Amelia Peterson; treasurer, Mrs. Helena Chapelle; conductress, Mrs. Hattie Davis, of Jersey City; assistant conductress, Mrs. Sarah Moore, of Elmira, N. Y.; inside guard, Mrs. Emma Stevens, of North Plainfield; outside guard, Mrs. Sarah Drinnell; flag bearers, Mrs. Emma Cox, of this city, and Mrs. Margaret Garrison, of Jersey City.

TOLD WHAT HE SAW.

Rev. C. E. Herring's Talk on "How They Do Things in Holland."

Rev. Charles E. Herring, of the First Presbyterian church, who visited Holland last summer while abroad on his vacation, gave a delightful lecture in the church last evening under the auspices of the Ladies' Aid Society. By the aid of photographs thrown on a screen he took a large audience through that quaint, but attractive country, that has been sought by many pleasure seekers. Mr. Herring's subject was "How They Do Things in Holland." The proceeds of the lecture will be devoted toward the building of a kitchen on the rear of the church, a goodly sum already having been secured for the object.

Mme. Grand to Lecture Here.

Mme. Sarah Grand, better known as the authoress of "The Heavenly Twins," is to lecture at the Casino Thursday, Nov. 21.

CLOSING SESSION OF THE FALL MEETING.

Proceedings of the Northern New Jersey Conference of Congregational Churches.

SOME INTERESTING TALKS.

DELEGATES ENTERTAINED AT DINNER IN CHURCH PARLORS.

Remarks on Applied Christianity, Anarchy and the Problem of the Boy—Eighty Delegates Present—Assistants at Dinner.

The afternoon and closing session of the fall meeting of the Northern New Jersey Congregational Conference was continued in the Congregational church yesterday afternoon with a good attendance of delegates and members of the home church. Rev Judson Swift, of New York, was the first speaker, presenting the work of the American Tract Society. He urged all to lend their united support toward this society and thus help to spread the Gospel to all parts of this and other countries. He spoke of the fact that during the past year in this country $52,000,000 was given to colleges and universities, and he thought that the giving toward the work of the society should be encouraged.

At this time the nominating committee presented its report, which resulted in the election of the following officers: Moderator, Rev. John L Scudder, of Jersey City; vice-moderator, Rev. Dr. Dwight E. Marvin, of Asbury Park; scribe and treasurer, Rev. O.C. Collins, of Newark; membership committee, Rev. A. H. Bradford, Montclair; Rev. William Hayes Ward, of Newark, the latter being re-elected as their terms expired; church fellowship, Rev. H. A. M. Briggs, of Waverley; Rev. Ellsworth Bonfils, of Paterson; Rev. W. J. Paske, of Montclair; Rev. C. A. Meggs, of Orange Valley; Alexander Millar, of Plainfield; applied Christianity, Rev. James M. Whiton, of New York; Rev. Louis F. Berry, of Montclair; Rev. George L. Hanscom, of Newark: Rev. Elliott W. Brown, of Glen Ridge.

Rev. J. L Scudder, of Jersey City; Rev. Wm. A. Rice, of Newark; Rev. C. C. Collins, of Newark, were appointed a committee to arrange for the next meeting to be held in the Belleville Avenue Congregational church at Newark

After the election Rev. James M. Whiton, chairman of the committee on applied Christianity, made a few remarks concerning the work of the committee. He suggested that hereafter at least one subject be devoted on the programme to applied Christianity, and that the local committee in every church adopt an aggressive plan of action against particular evils, especially that of gambling, which is nowadays affecting the churches. After Mr. Whiton's talk one of the delegates suggested that a series of questions be drafted and sent to the various committees for consideration, thus outlining specific work to be performed.

The next number on the programme was an address by Rev. William A. Rice, pastor of the Belleville Avenue Congregational church, of Newark. His subject was "The Duty of the Pulpit in the Suppression of Anarchy." Mr. Rice delivered a forceful address. He divided anarchy into two parts—"Intellectual" and "Revolutionary." The first he did not consider especially harmful, but the latter he did. He placed Emma Goldman and John Most in the latter class. These people he considered to be outside the pale of all reason and he recommended legal action against them, making death the penalty for an attempt upon life. Mr. Rice spoke of the feeling of discontent among anarchists and he believed that the proper fellowship on the part of Christian people would help to correct this evil.

The speaker did not believe that the church should be the tool of any faction. He thought there was a need of a revival of the preaching of the law of God and that an effort should be made to counteract the efforts of men who seek to overthrow the law. Mr. Rice spoke strongly against the saloon evil, and characterized it as the epitome of all crime and a blot on civilization. He advocated high ideals in the public school and press. He spoke in a humorous way of the church novelties now resorted to, such as roof gardens, women going to church without hats and men appearing in shirtwaists, and thought some of these things should be changed. He thought the church should be the ally of all good and the enemy of all that is bad.

Following Mr. Rice's address, another interesting address was given by Rev. Howard S. Bliss, of Upper Montclair, whose subject was "The Problem of the Boy." He characterized the boy as the most difficult of all problems, the most baffling, discouraging, yet fascinating and encouraging problem that ever confronted one. He said that the boy was most always to be found where he was not wanted. He was pictured as a composite photograph out of focus.

"Yet" said the speaker, "we all love the boy and are grateful that he exists. Universities, schools and the best minds all over the world are considering plans and methods for training the boy. The boy likes to be recognized in some way, and there are ways to be studied whereby the boy can be reached and made a man."

Mr. Bliss spoke of the different periods in a boy's life when he is most susceptible to influence and threw out valuable hints and suggestions as to how the best influence can be exerted. Following the speaker's remarks, an informal discussion of the two addresses followed. The conference then adjourned, it being late in the afternoon and the delegates were anxious to catch trains.

During the noon hour yesterday, the eighty delegates were served with a delightful dinner in the parlors of the church. The table decorations were yellow and white, and were very attractive. After the dinner there was several speeches that were greatly enjoyed by all. Rev. J. L. Scudder, the moderator, acted as toast-master.

Those in charge of the dinner included the women of the church. Mrs. Eugene M. Laing was the chairman of all committees, and assisting her were Mrs. L. B. Morgan, Mrs. Messerschmidt, Mrs. Floyd Fuller, Mrs. Henry Nomer and Mrs. Wyant who were in the kitchen; Mrs. John M. Whiton, Mrs. Joseph E. Morse, Mrs. William McIntosh, Mrs. Joseph Fuller, Mrs. Fisher, Mrs. Weeks, Mrs. A. C LaBoyteaux, Mrs. John V. Beekman, Miss Jessie McIntosh, Mrs. C. L. Goodrich, who were in the dining room. Mrs. Morse and Mrs. McIntosh poured coffee.

The waitresses were Miss May Kirkner, Miss Mary Whiton, Miss Lincoln, Miss Ethel McIntosh, Miss Nellie Winckler, Miss Ethel Millar, Miss Marion Woodcock, Miss Maude Belknap, Miss Ella Whitall, Miss Saidee Mae Howell, Miss Margaret Weseman, Miss Lockhart, Mrs. Harsell and Mrs. Herold Tomlinson. Other women who assisted were Mrs. E. L. Suffern, Mrs. George S. Raynolds, Mrs. G. H. Kenyon and Mrs. Alonzo Weseman.

The delegates from the Congregational church to the conference were Rev. and Mrs. C. L. Goodrich, Mrs. George S. Raynolds and Joseph E Morse.

APPEAL WAS ANSWERED.

Enough Subscriptions Received to Buy Wooden Leg For Young Man.

Miss VanBoskerck, agent for the Organized Aid Association, wishes to acknowledge with many thanks the following contributions toward the artificial leg for the young man for which an appeal was made last week in this paper:

Miss Mary Tweedy, $1; Rev. E. M. Bodman, $5; Mrs. Samuel F. Kimball, $1; Miss Lloyd, $1; Edwin S. Hooley, $10; Mrs. James Clark, $5; A Friend, $1; Anonymous, $10.

With what the young man's friends had already collected for him the money is all at hand to purchase the leg, which he will have very shortly, when he hopes to go to work.

Auxiliary Much Gratified.

The officers of the Woman's Auxiliary to the Board of Governors of Muhlenberg Hospital are much gratified with the unusual generosity of the public this year. The donations received last week were more than customary, and donations have been received nearly every day since the affair was held.

Organ Recital.

An organ recital will be given by Ward Stephens in the Crescent Avenue church next Saturday evening at 8 o'clock. An offering will be taken, the proceeds beyond the expenses of the recital, to go to the chapel fund.

New Members.

The following persons were recently received into the membership of the Crescent Avenue church: Daniel S. Albaugh, Mrs. Mary W. Alpaugh, George D. Herring, Henry M. Humphrey and Mrs. Alice R. Humphrey.

Engagement Announced.

Announcement is made of the engagement of Miss Mary Nolte, of Martinsville, to Albert S. Cain, son of B. B Cain, of Westervelt avenue. The wedding takes place in March.

L. T. L. Sent Donations.

Among the various societies in Plainfield contributing to the harvest home affair at the hospital, was the Loyal Temperance Legion. The members donated many articles of use.

UNION VETERANS' UNION ENCAMPMENT BEGINS

First Session Yesterday Afternoon—Campfire Last Night—Meetings Today.

VIEWED CITY YESTERDAY.

VISITORS WELCOMED BY MAYORS OF CITY AND BOROUGH.

Sessions Are Held in Washington Hall While Headquarters is Located at Hotel Plainfield—Entertainment for Visitors Last Night.

The opening session of the annual encampment of the New York and New Jersey Division of the Union Veterans' Union, which is being held in this city, took place in Washington Hall yesterday afternoon. General A. A. Lord called the meeting to order and welcomed his comrades.

Inasmuch as the real business was intended to be reserved until today nothing of importance was transacted, unless it was the appointment of a committee on credentials, which consisted of Col. Lewis, of Middletown, N. Y., and Col. Stewart and Col. Stretch, of New York City. The major portion of the afternoon was devoted to sight seeing, the fifty delegates and numerous other veterans being shown about the beautiful streets of the city and the borough.

During the afternoon, on an invitation extended, Mayor Olin L. Jenkins called at the Hotel Plainfield, which is the headquarters of the Union Veterans' Union during the encampment, and informally welcomed General Lord and his staff. A reply was made by the commander.

A campfire was held in Washington Hall in the evening, and the place was well filled when the meeting was called to order. The entire audience joined in singing "Nearer, My God, To Thee." Mayor Jenkins formally welcomed the delegates to the city and expressed the hope that they would be richly entertained during their stay. John Goodwin, the chaplain of the Antietam Command, of this city, offered prayer.

"In Memorium," was sung by Mlle. Mira Marisona, and Miss Try Mattox recited a humorous selection. Albert Stoker contributed a song to the evening's entertainment, and then Col Charles R. Wales, of Jersey City, made a short address appropriate to the occasion. "We'll Stand by the Flag," and "Marching Through Georgia," were sung by Mlle. Marisona. Mayor Newton B. Smalley, of North Plainfield, in his usual style, extended a welcome to the delegates on behalf of the citizens of the borough.

Miss Josie Murphy recited "Barbara Freitchie" and "General Joe Wheeler at Santiago" in a clever way. "Little Coon" was the title of a recitation by Miss Madeline Edgar, of Westfield. General Lord spoke a few words to his comrades.

After Mlle. Marisona had rendered another selection, entitled "The Flag," Mrs. Wallace Kaylor recited a dramatic piece, at the same time exhibiting a flag which had been captured by the Confederate troops and recaptured by the Sixty-ninth Massachusetts Regiment. Samuel Frazee entertained the crowd with several violin selections, and then Mr. Goode, of Westfield, made a patriotic address. Miss Lyda Edgar, of Westfield, rendered a piano solo, and Miss Hatye Edgar, of Westfield, played a selection entitled "Storm with Fire Bells."

A veteran sailor, John Tola, sang a comic selection. "Big Wax Doll" was sung by Miss Lydia Edgar, of Westfield, and as a climax to the evening's entertainment the audience, lead by Mlle. Marisona, sang "The Star-Spangled Banner."

When the veterans met this morning the following officers' reports were read: Commander A. A Lord, Adjutant General Watson and Quartermaster General L. W. Sullivan, as well as those of the staff.

Officers for the ensuing year were elected as follows: Department commander, B. S. Dayton, of Middletown, N. Y; first deputy commander, John Morrin, of Waterloo, N. Y; second department commander, Albert G. Perry, of Plainfield, and chief of staff, Thomas H. Stitch, of Middletown, N. Y. Commander elect Dayton appointed D. H. Keeler as adjutant general and W. S Lewis as quartermaster general. Both reside at Middletown, N. Y.

Will Act as Pianist.

Miss Mary G. Steiner, of Somerset street, will act as pianist at the drill of the women's class in calisthenics at the Y. M. C. A., which meets Thursday evenings.

WHAT OTHERS SAY.

Press Praise For Charles Battell Loomis Who Appears at The Casino Tomorrow Night.

Charles Battell Loomis, the author-humorist, who is to at the Casino tomorrow night in conjunction with Miss Sally Frothingham Akers and her "Singing Girls," is a great favorite in the western cities where he has appeared, and the press is unanimous in praise of his work.

He was in Minneapolis a few weeks ago and The Times of that city said: "Charles Battell Looms at the Lyceum theatre last evening, proved himself possessed, not only of the true essence of humor, but of a versatility bound to reach the perception of every hearer, no matter how diverse the temperaments of his auditors." Mr. Loomis' picture and his books are very much in evidence in Estil's book store, following the exhibition of the works of Mr. Thompson Seton.

"The Singing Girls" and Miss Sally Frothingham Akers, will be a novelty such as never has been heard in this city. The entire presentation tomorrow night, will be one of the best offered the amusement-seeking public. Reserved seats at Armstrong's.

KEPT GOAT IN CITY LIMITS.

SAMUEL ROBINSON AND HIS PYTHIAN CHARGE HAULED TO COURT.

Charged With Violating Ordinances of Board of Health—Sentence Was Suspended.

After a legal battle which lasted a hour, Samuel Robinson, of West Front street, received a suspension of sentence before Justice Huff, in the City Court, this morning, for having kept "Miss Calanthe," the famous Pythian goat, in his house contrary to the ordinance of the Board of Health.

Councilman-elect C. L. Murphy, Collector F. H. Smith, Chief Kiely, Boundsman Mattox and Patrolman McCarthy and Health Inspector Addis were called to prove the charge. George O. Stevens and Charles W. Bunyon were witnesses for the defense. There was much conflict of testimony as to whether "Miss Calanthe" is a goat, the defense maintaining that it is an ibex.

Justice Huff refused to entertain a motion to dismiss the proceedings on the ground that the prosecution had not proved its case. After delivering a rebuke to Mr. Robinson, Justice Huff allowed him to go on a suspension of sentence.

LAMBERT'S TROUBLES.

One Arrest and More to Follow For Trespassing on John Lambert's Property.

(Special to the Daily Press.)

Scotch Plains, November 13.—John Lambert, the well-known distiller from the lower end of the township, is having all kinds of trouble trying to keep his place free from trespassers. Yesterday a party by the name of Tobin was brought before Judge Clark charged by Lambert with disorderly conduct and trespassing.

The examination showed Tobin guilty, and he was sentenced to a fine of $3 and costs or twenty days in jail. The prisoner paid the fine and was released.

Several days ago Lambert ordered two strangers to move off his premises The strangers turned on the old man and struck him several times, injuring his arm quite severely, besides using abusive language to him. Mr. Lambert did not know the men, but is trying to locate them. As soon as as they are found warrants will be issued charging them with atrocious assault and battery.

AFTER TROLLEY COMPANY.

One Judgment Sustained, Another Settled and Third Under Consideration.

Lawyer Robert Clark, who is the counsel for Mrs. Hart and Miss Hart, of Cranford, and Mrs. Kiemann, of Newark, all of whom were injured in a trolley accident, and for whom verdicts were secured, went to Trenton Monday to argue for the privilege of entering judgment. The verdict of $1,800 for Mrs. Hart was sustained, and in the verdict of $5,000 for Miss Hart the court reserved its decision. Mr. Clark secured a satisfactory settlement for Mrs. Kiemann, the trolley company allowing her a sum close to the original amount given by the jury at the trial, which was $5,200.

Dr. Hedges' Lecture.

Dr. B. VanD. Hedges will give an illustrated lecture at the Y. M. C. A. Hall Monday evening, Dec. 2, instead of Nov. 18, as first announced.

Next Sunday's Supply.

Rev. Dr. Stocking, of Orange, will preach morning and evening at St. Stephens' church, Netherwood, next Sunday.

—Use Press want ads.

ST. JOSEPH'S BAZAAR AUSPICIOUSLY OPENED.

Large Crowd Assembled at Saengerbund Hall and Found Various Attractions.

A GOOD PROGRAMME GIVEN.

BAZAAR WILL BE CONTINUED THIS AND TOMORROW EVENING.

For the Benefit of St. Joseph's R. C. Church—Those in Charge of the Different Departments—Last Night's Programme.

The three-night bazaar, to be given in aid of St. Joseph's church, opened in Saengerbund Hall, last evening, with a gratifying attendance. Every seat in the large room was taken and many others were about the booths until the scheduled entertainment was brought to a close.

While the sale of fancy articles will be an important attraction, the feature each evening will be an entertainment given under the supervision of Madame Elizabetta Menzeli Bartlett.

In detail the programme last night was as follows: Action song, "Nothing But a Big Wax Doll," Miss Margaret Hope; recitation, Miss Clara Weber; character song with actions, "The Jolly Bootblacks," twelve boys; Grecian and Delsarte movements led by Mme. Menzeli Bartlett and the Misses Duffey, Kiley, Egan, Moran, K. Leahy, M. Leahy, McCullough, Bailey, Seal, Daley, Ryan and Jacot. The accompaniments were played by Mrs. L. Weber Boe.

The concluding number was a farcial Japanese sketch entitled, "A Japanese Tea Party," introducing characteristic scenes, original songs, drills and dances. The cast was as follows: "The Mikado," James Daley; "Yatsu," Miss Justina Smith; "Tyka," her friend, Miss Agnes Bailey; "Katusha," Yatsu's aunt, Mme. E. Menzeli Bartlett.

During the play the following numbers were introduced: Fan drill; "The Way to Ask a Girl to Marry?" James Daley and Mme. Bartlett; tea party drill; duet, "Would You," Miss Julia Smith and James Daley; parasol dance; laughing song, Mme. Bartlett. The laughing song was exceptionally good and evoked a storm of applause.

The bazaar will be continued this and tomorrow evening and a change of programme is announced. The booths will be in charge of the following young women, who served last evening: Fancy table, Mrs. Andrew Kenney, Mrs. D. T. Kenney, Mrs. Otto Mueck, Mrs. Joseph Blatz and Mrs. Herman Brekhan. In connection with this department is a grocery booth in charge of Miss Mamie Lahey. The refreshment booth is presided over by Mrs. C. H. Farlee, Mrs. Edward Ryan, Mrs. Richard McCullough and Mrs. James Daley. Robt. Meaney is in charge at the door.

The committee in charge of the entire affair consists of Robert McCormick, David Kenney, Andrew Kenney, R. H. McCullough, James Daley, Jr., Wm. Daley and John McCullough.

QUESTION OF HEATING.

The Richmond Furnaces Seem to Have Answered the Problem.

The Richmond Stove Company, one of the best known companies, after an experience of more than thirty years, has attained in the manufacture of furnaces a perfection that seems to have completely solved the question of heating.

The Richmond warm air and combination furnaces are acknowledged to be of a superior make and are known to be capable of doing all that is claimed for them. Several different styles and sizes are made to suit every class. The furnaces are guaranteed to give entire satisfaction, as thousands of people can testify.

E. D. Barrett, of East Fifth street, is the local agent and all work done by him will be performed satisfactory to the customer.

Miantonomo's Dance.

Miantonomo Tribe, No. 118, Improved Order of Red Men, will hold a dance in its hall Friday evening, November 22.

Clipping Social.

The Epworth League of the First M. E. church will hold a clipping social Friday evening in Vincent chapel.

Christmas Box.

The Sunday-school of the Crescent Avenue church is preparing a Christmas box to be sent to the west.

In Justice Huff's Court.

The landlord and tenant case of Day against Mobus will be heard in Justice Huff's court Monday.

ITEMS OF GENERAL INTEREST.

LOCAL NEWS NOTES FOR ALL CLASSES OF READERS.

Picked Up Here and There and Recorded for the Benefit of Press Patrons.

—There will be an important meeting of Franklin Council, No. 41, Jr. O. U. A. M., tomorrow evening.

—The subject of the prayer meeting at the Crescent Avenue church this evening will be "The Ministry of Reconciliation."

—At the prayer meeting in the First Baptist church this evening, Rev. Dr. Yerkes will continue his talk on the articles of faith.

—Street Commissioner Gavett had his men on Park avenue yesterday removing the surplus mud, the result of the recent rains.

—Thomas S. Graham, the Scotch evangelist, will speak at the prayer meeting service at Trinity Reformed church this evening.

—Harvey Dayton, of Westervelt avenue, has taken a position in the men's furnishing department at Woodhull & Martin's.

—W. R. Mattox and his daughter, Miss Try Mattox, of Webster place, will take part in a Sons of Temperance rally at Elizabeth Monday evening.

—M. Kahn, the new superintendent of the skirt factory, has rented the premises at 437 East Fifth street and will remove his family from New York this week.

—The decorations used at the recital given by Miss Evalina Benton at the Y. M. C. A. Hall Monday evening, were furnished by Mrs. Denton, of West Front street.

TEA TABLE TALK.

Short and Gossipy Sketches That Are Not Always News, But Just as Interesting.

Among the relics which were on exhibition at the campfire of the Union Veterans' Union last evening were the sword of a colonel of a North Carolina cavalry, found at Gettysburg, a canteen of a Confederate soldier, found on the same battle field, and a canteen worn through the Rebellion by a Union soldier. The relics are part of a collection owned by John W. Wagner, of this city.

Modern Surgery Surpassed.

"While suffering from a bad case of piles I consulted a physician who advised me to try a box of DeWitt's Witch Hazel Salve, "says G. F. Carter, Atlanta, Ga. "I procured a box and was entirely cured. DeWitt's Witch Hazel Salve is a splendid cure for piles, giving relief instantly, and I heartily recommend it to all sufferers." Surgery is unnecessary to cure piles. DeWitt's Witch Hazel Salve will cure any case. Cuts, burns, bruises and all other wounds are also quickly cured by it. Beware of counterfeits. L. W. Randolph.

Preparing His Report.

Superintendent Homer J. Wightman, of the North Plainfield public schools, is busily engaged drafting his report to the State Board of Education. A thorough report of the manual training system in the borough school will be a feature of the communication to the State authorities. This is the first year that any definite outline of manual training has entered into the report of the North Plainfield schools.

Plainfield Women Included.

The Women's Club, of New York, will open its new building at No. 9 East Forty-sixth street, in that city, Monday evening, November 18. Among the members are Mrs. Charles Joel Fisk, Mrs. Irving H. Brown and Mrs. William E. Lowe, of this city. The association was organized for the benefit of women of New York and surrounding towns, who desire certain conveniences to a man's club.

Topics for Debate.

The topic for debate at a meeting of the Plainfield Literary Society Saturday evening, will be: Resolved, that the immigration laws of the United States should not be revised. E. K. Hartley and Harry Linbarger will present the affirmative side of the subject while Douglass Drake and Robert Jeffrey will take the negative side.

Prominent Merchant Dead.

(Special to The Daily Press.)

Somerville, Nov. 13—The funeral of Charles H. Fowler, aged sixty-six, who for years was a prominent Jersey City dry goods merchant, was held yesterday. Rev. F. A. Smith officiated, assisted by Rev. Mr. Hare, of Jersey City. A widow and one daughter, Eloise, survive him.

Increasing Night Work

Continued large orders received at the Pond Tool Works has rendered it necessary for almost the entire force of employes to be placed on overtime four nights a week instead of three. The men will now remain at the shop until 9 o'clock Monday, Tuesday, Thursday and Friday evenings.

Trial Adjourned.

The contract case of Johnson & Co. against James Brown in Justice Mattison's court, which was to have come up for trial yesterday afternoon, has been postponed for one week.

IN THE REALM OF SOCIETY.

PERSONAL JOTTINGS COLLECTED IN CITY AND BOROUGH.

Daily Doings of Plainfielders and Their Guests Carefully Collected and Tersely Told.

Samuel Wallace, of Grove street, has been entertaining his brotner from Baltimore.

Mrs. James Atwood, of Trenton, has returned home after a visit with Plainfield friends.

Mrs. George V. Tunison, of Somerville, has been visiting Mrs. Moon, of Grandview avenue.

Miss Grace Hurtt, of Somerset street, has been spending the week with friends at Manasquan.

Mrs. Stephen Beeching, of Watchung, who has been visiting Brooklyn friends, has returned home.

Mrs. Morse, wife of Rev. Dr. Morse, of New York, is visiting at the home of B. J. Shreve, of Grove street.

Miss Helen Hasbrouk, formerly of the borough, has returned home after a short visit with Plainfield friends.

George W. Gardner, of the Jersey City fire department, was a guest at the local fire headquarters yesterday.

Miss Stella Dennis, accompanied by her nieces, of Watchung avenue, have returned from a visit with relatives at Bloomsbury.

Miss Grace H. Irwin, of New York, who has been visiting Miss Evalina DuBois Benton, of this city, has returned home.

Bert Ayres, formerly of this city, but late of Jersey City, has returned to Plainfield, where he will take up his residence.

Rev. Dr. A. H. Lewis, of West Seventh street, has fully recovered from his recent illness and has returned to The Sabbath Recorder office.

Donald McInnis, of West Third street, who underwent an operation for appendicitis at Muhlenberg Hospital Sunday is recovering nicely, the operation being entirely successful.

Reliable and Gentle.

"A pill's a pill", says the saw. But there are pills and pills. You want a pill which is certain, thorough and gentle. Mustn't gripe. DeWitt's Little Early Risers fill the bill. Purely vegetable. Do not force, but assist the bowels to act. Strengthen and invigorate. Small and easy to take L. W. Randolph.

Supper to Participants.

The parish guild of the Church of the Holy Cross has arranged to give a supper in honor of the members of the choir of Holy Trinity church, New York, who will participate in the harvest festival to be given at Holy Cross church Thursday evening. It is intended to hold the supper prior to the musical celebration.

Black Troops in Pall Mall.

Something really picturesque was seen in Pall Mall the other day, when a body of black troops in brown holland uniforms, marched superbly by. London could see for itself, what it has often heard, that Africa supplied a splendid set of fighting men for service against the Ashantis. No kings could have marched with a mien more proud than theirs; and, martinets in military etiquette, they did not turn an eye, not even an eyelash to acknowledge the really spontaneous cheer which greeted them from the little crowd assembled opposite to Marlborough house. Many of these negro braves speak English fluently, and are particularly well-informed in our affairs, but not one of them recognized Lord Rosebery, who gave them a stare of half-astonished admiration as he happened to pass them in Pall Mall.—London Chronicle.

Mt. Everest Has Never Been Climbed.

If you thirst for something really new, if you want to do something which has never been done before, here is a chance for you. Climb Mount Everest. Its height is 29,002 feet, and you will not find anything in the nature of a paper bag on its snow-capped summit, for the excursionist has not reached there yet. The highest point to which man has so far climbed is 23,393 feet. This is the height of Aconcagua, the loftiest summit of the main cordillera of the Andes. This point was reached by the guide Mattias Zurbriggen and Mr. Vines, two members of the expedition that went out in 1897 under Mr. E. A. Fitzgerald. Before this the record was held by Sir William Martin Conway's expedition, which in 1892 climbed a mountain in the Karakoram Himalayas just 22,600 feet high.—Pearson's Magazine.

Why He Felt Bad.

"Good morning, Jasper! I am very sorry to hear of your domestic trouble."

"T'ank'e, sah, but I hain' knowin' jist w'at sorter trebble yo' 'fers ter."

"Why, isn't it true, as I have heard, that your wife has run away from you?"

"Dar hain' nuffin' mo' true, sah."

"Then you certainly must feel bad about it, don't you?"

"I ain' 'nyin' dat at de presen' time I done feel radder bad."

"At the present time? I don't know what you mean by that."

"I mean, sah, dat she hain' yit had time ernuff ter git so far away as ter make me plum sho' she hain' nebber comin' back."—Boston Courier.

ASTHMA CURE FREE!

Asthmalene Brings Instant Relief and Permanent Cure in All Cases.

SENT ABSOLUTELY FREE ON RECEIPT OF POSTAL.
WRITE YOUR NAME AND ADDRESS PLAINLY.

There is nothing like Asthmalene. It brings instant relief, even in the worst cases. It cures when all else fails.

The Rev. C. F. WELLS, of Villa Ridge, Ill., says: "Your trial bottle of Astamalene received in good condition. I cannot tell you how thankful I feel for the good derived from it. I was a slave, chained with putrid sore throat and Asthma for ten years. I despaired of ever being cured. I saw your advertisement for the cure of this dreadful and tormenting disease, Asthma, and thought you had overspoken yourselves, but resolved to give it a trial. To my astonishment, the trial acted like a charm. Send me a full-size bottle."

Rev. Dr. Morris Wechsler,
Rabbi of the Cong. Bnai Israel.
NEW YORK, Jan. 3, 1901.

DRS. TAFT BROS.' MEDICINE CO.,
Gentlemen: Your Asthmalene is an excellent remedy for Asthma and Hay Fever, and its composition alleviates all troubles which combine with Asthma. Its success is astonishing and wonderful.

After having it carefully analyzed, we can state that Asthmalene contains no opium, morphine, chloroform or ether.

Very truly yours,
REV. DR. MORRIS WECHSLER.

AVON SPRINGS, N. Y., February 1, 1901.

DR. TAFT BROS. MEDICINE CO.
Gentlemen: I write this testimonial from a sense of duty, having tested the wonderful effect of your Asthmalene, for the cure of Asthma. My wife has been afflicted with spasmodic asthma for the past 12 years. Having exhausted my own skill as well as many others, I chanced to see your sign upon your windows on 130th street, New York, I at once obtained a bottle of Asthmalene. My wife commenced taking it about the first of November. I very soon noticed a radical improvement. After using one bottle her Asthma has disappeared and she is entirely free from all symptoms. I feel that I can consistently recommend the medicine to all who are afflicted with this distressing disease.

Yours respectfully, O. D. PHELPS, M. D.

DR. TAFT BROS. MEDICINE CO. February 5, 1901.
Gentlemen: I was troubled with Asthma for 22 years. I have tried numerous remedies, but they have all failed. I ran across your advertisement and started with a trial bottle. I found relief at once. I have since purchased your full-size bottle, and I am ever grateful. I have family of four children, and for six years was unable to work. I am now in the best of health and am doing business every day. This testimony you can make such use of as you see fit. Home address, 255 Rivington street.

S. RAPHAEL,
67 East 129th street, New York City.

TRIAL BOTTLE SENT ABSOLUTELY FREE ON RECEIPT OF POSTAL.

Do not delay. Write at once, addressing DR. TAFT BROS. MEDICINE CO., 79 East 130th Street, N. Y. City.

SOLD BY ALL DRUGGISTS. 8 29 6m

NEW JERSEY'S GREATEST STORE.

HAHNE & CO.
TRADE MARK REGISTERED
NEWARK.

Enterprise Knows No Limit.

We have erected a very large building and have filled it with the best, largest and most varied collection of

Housefurnishings, Food & Raiment in the State.

It substantially rivals any similar display shown in New York, Boston or Philadelphia.

We are not through, however, with the work of rebuilding and the uplifting of the character of New Jersey's retail trade, but every day pushes us on to even grander achievements with this

The World's Most Complete Store

Fall & Winter Wearables.
Home & Pure Food Supplies.

WE CANNOT BE UNDERSOLD ON RELIABLE GOODS; THE ONLY KIND WE OFFER.

Hahne & Co., NEWARK.

FOWLER, THE EAST FRONT ST. Confectioner.

131 EAST FRONT STREET.

Home-made Candies fresh every hour. Sunday-schools and parties supplied with pure goods at the lowest prices. Ice Cream and Ices and Hot Soda. Customers are invited to see goods made in my shop. 131 EAST FRONT STREET.

Candy at CAMPBELL'S. 112 W. FRONT ST.

Expert Help. Clean Store, Newly papered and painted. HOT SODA.
Peanut Brittle, 8c BEEF TEA BULLION.
Mexican Kisses, 25c Mixed Chocolates, 21c HOT CHOCOLATE.
Peppermint Creams, 9c We make them all. We occupy entire building.

THURSDAY & SATURDAY SPECIALS.

PRESS WANT ADS PAY.

ESTATE of Mary Duffrey, deceased. Pursuant to the order of George T. Parrot, Surrogate of the County of Union, made on the application of the undersigned, executor of said deceased, notice is hereby given to the creditors of said deceased to exhibit to the subscriber under oath or affirmation their claims and demands against the estate of said deceased within nine months from the thirtieth day of September, 1901, or they will be forever barred from prosecuting or recovering the same against the subscriber.

WILLIAM G. DEMEZA,
10 2 9 oaw w Executor.

ESTATE of Daniel H. Thickstun, deceased. Pursuant to the order of George T. Parrot, Surrogate of the County of Union, made on the application of the undersigned, executor of said deceased, notice is hereby given to the creditors of said deceased to exhibit to the subscriber under oath or affirmation their claims and demands against the estate of said dece sed within nine months from the twenty-seventh day of September, 1901, or they will be forever barred from prosecuting or recovering the same against the subscriber.

WILLIAM D. THICKSTUN,
10 2 9 oaw w Executor.

BAD BLOOD

"CASCARETS do all claimed for them and are a truly wonderful medicine. I have often wished for a medicine pleasant to take and at last have found it in Cascarets. Since taking them my blood has been purified and my complexion has improved wonderfully and I feel much better in every way." MRS. SALLIE E. SELLARS, Luttrell, Tenn.

CANDY CATHARTIC Cascarets TRADE MARK REGISTERED REGULATE THE LIVER

Pleasant. Palatable. Potent. Taste Good. Do Good, Never Sicken, Weaken, or Gripe. 10c, 25c, 50c.
... CURE CONSTIPATION. ...
Sterling Remedy Company, Chicago, Montreal, New York. 219

NO-TO-BAC Sold and guaranteed by all druggists to CURE Tobacco Habit.

Wm. Hand & Son,
Moving Vans AND Storage Warehouse
FOR FURNITURE, PIANOS, ETC.
136 East Second Street,
PLAINFIELD, N. J.
Telephone 602.
TRUCKMEN and RIGGERS.
STAGES and SLEIGHS for PICNICS and PARTIES

ANDREW LOVE, Jr.
(SUCCESSOR TO D. S. ROBERTS).
Livery, Boarding, Sale and Exchange
STABLES.
Office 115 E. Second St.
Telephone Call 1474. Plainfield, N. J.
Calls promptly attended to day or night.

GARBAGE REMOVED

for 50 cents a month. Cans furnished, changed and cleaned for the following prices: 75c, $1.00, $1.50 and $2.00, according to size of cans. Ashes removed for 10 cents per barrel. For further information address

NOAH TERRY,
P. O. BOX 744. BETHERWOOD, N. J.
A postal will receive prompt attention.

Advertised Mail Matter

PLAINFIELD, N. J., NOV. 11, 1901.
E. H. BIRD, Postmaster.

Alberber, A S	Mount, George G
Ackerman, Mr H'y S	Merrill, Mrs Annie
Britton, Miss Helen M	Messler, Mr Bert
Barber, Mr Harvey	Miller, William
Brookers, Miss Sallie	Matthews, Wm
Bassett, Miss Nellie	Marienshaka, Frank
Bye, Samuel	Morris, Ernest
Brow., Mrs C A	Mairs, Miss
Boswell, Mrs J H	Mee, Mr Patrick
Cester, Jim	Neil, James R
Conrad, Michael	Norris, Mrs Wm N
Caughlin, Mr	Oberb unner, Mr
Condit, Hill	Pratis, David
Cuff, Mr C	Potts, Benj
Cuff, Mr Alex	Rubreet, Mr
Dahlen, Chas	Ray, James
Derflinger, Ernest	Rogers, Dr H 2
DeCamp, James L	Ryan, John
Flushman, Benj	Rug, Mrs Ada
Foster, Miss M	Robinson, Mr John
Fitzpatrick, Mr Jas	Smith, Chas
Gosey, Miss Margaret	Scheilen, Mr John
G-aves, Mr George	Smith, H L
Huff, Harry	Schmidt, Mr Matthias
Hickey, Margaret	Tompkins, Mrs Wm
Helly, Thos	Tate, Mr Nelson D
Hughes, Hugh L	Tilney, Mrs. Thos J
Hampton, Austin	Traynor, Grant
King, Mr T	VanArsdale, Ira
Little, Edward	Williams, W W
Lord, Mrs Austin W	Walker, Miss Jean
Leevers, Mr	Williams, Mr Thomas
Miller, Mr Wilton	Young, Mr A L

The German Crown Prince.

Notwithstanding the German emperor's desire that the crown prince should give strict attention to his school duties, it is nevertheless his expressed wish that the young man's university career shall be unburdened by the oppressive official homage from the many small municipalities through which his excursions may lead him. This desire of an imperial father has been respected, but it does not prevent the crown prince from becoming the cynosure of interest wherever he may halt. Not long ago he stopped with his motor car at Remagen, a dreamy old town on the Rhine. In the public house of the place there was a Hungarian band playing its peculiar melodies to the delight of the townspeople. When the prince arrived he insisted on learning to play on the piano, and after a short lesson actually succeeded in enticing some simple melodies from the instrument, to the great joy of the innkeeper and his assembled guests, who vigorously applauded the young man's efforts.—Golden Days.

Making It All Right.

Constance—A $50 bracelet is a rather expensive present to receive from some one to whom one is not engaged!

Perdita—Oh, I shall give people the impression that I won it from him at bridge whist!—Brooklyn Eagle.

The Inference.

People who like to say: "I hain't got no education," like to have you infer that they are not so slow, after all.—Washington (In.) Democrat.

ADMITTED TO PRACTICE.

Russell Harrison Proposes to Fight War Department's Treatment.

INDIANAPOLIS, Ind., Nov. 13.—Colonel Russell B. Harrison, son of former President Benjamin Harrison, was yesterday admitted to practice law by the county, state, supreme and federal courts on the motion of former United States Attorney General W. H. H. Miller, former law partner of the late ex-President Harrison, and State Attorney General Taylor. Colonel Harrison will open a law office in Indianapolis, and it is said that his associate will be Professor Ingler, dean of the Indianapolis College of Law.

Colonel Harrison in reply to an inquiry said:

"This consummation of a long cherished intention has been hastened by my own desire and my father's dying wish that I should carry out his intention to fight to the end the unjust and unmilitary treatment meted out to me by the war department.

"To do this successfully I found it necessary to have a complete training in law, and I have therefore, since my father's sudden sickness and death, devoted all my time to completing my final studies and examinations, thereby rounding out my law studies, work and experience as inspector general and provost marshal general in connection with the establishment and maintenance of civil military governments in Cuba and Porto Rico."

CONVICTED OF MURDER.

Maine Woodsman Found Guilty on Circumstantial Evidence.

SKOWHEGAN, Me., Nov. 13.—A jury found Alexander Theriault, a woodsman, guilty of murder in the first degree in causing the death of Mathias Pare, a young Canadian logger. The penalty is life imprisonment. Pare's body was found beside a trail in the woods of the Moosehead region last March. The sun and winds had cleared off the snow under which it was buried and at the same time left intact snowshoe prints on the layer of snow on which Pare was killed. Beside the body was a rifle cartridge shell. Pare left a logging camp a month before with his winter's wages, bound for his home in Canada.

Theriault was arrested on circumstantial evidence, and on it also he was convicted. The chief points were the snowshoe prints of peculiar character, which compared with the marks of Theriault's shoes; the rifle shell, which was peculiarly marked by the firing pin of his rifle; the fact that he was seen on the road the day Pare left camp and that Theriault, while penniless before that time, had money enough later to pay numerous bills. At the trial no word of reproach was said against Theriault, for he had always been a steady, hard working woodsman. He lived in the woods with his family.

Minister's Mysterious Death.

NEW YORK, Nov. 13.—The Rev. Christian Haddeus, for many years pastor of a Lutheran church in Columbus, O., is dead in this city. His body was found floating in the water off South Brooklyn last Saturday and taken to the morgue. There it lay unidentified until yesterday, when Adolph Kerler of New York city, a nephew of the minister, claimed it. Just how Mr. Haddeus met his death will probably never be known, but the nephew thinks it an accident. He left Mr. Kerler's house Oct. 4 to draw money from a bank, but did not do so and was not seen alive afterward by his relatives. He was seventy years old and said to be possessed of considerable property.

Governor Wood at Santiago.

SANTIAGO, Cuba, Nov. 13.—Governor General Wood and Mrs. Wood, Collector Bliss, Captain Slocum, Major Kean and several ladies have arrived here on the government yacht Kanawha. General Wood has expressed himself as greatly pleased with the appearance of the city and the recent improvements. Yesterday afternoon he inspected the troops at Morro barracks. He will remain in the district for several days looking over the military posts and examining the public works.

An Impromptu Launching.

RICHMOND, Va., Nov. 13.—The Chesapeake and Ohio railway steamboat Virginia was launched at the Trigg shipyard here yesterday. Just before the time appointed for the launching some of the timbers under the boat gave way, and the craft's plunge was impromptu. Mr. L. M. Seay, a yard employee, had his leg crushed in the accident, but no one else was hurt. The boat was not damaged.

Spanish Gold Found.

MOBILE, Ala., Nov. 13.—The British schooner Union, which arrived here on Monday, brought twenty-two pounds of Spanish gold in coin and bars, found in Central American waters near Cayman Brac by Captain Magnus Barton and associates. The coins bear the date of 1753. They are valued at between $6,000 and $7,000.

Three Convicts Caught.

KANSAS CITY, Mo., Nov. 13.—Three convicts were caught by prison guards near Cottonwood Falls, Kan., late yesterday, Gilbert Mullen, white; Fred Robinson, mulatto, and Lol Southerland, Indian, after a fight in which Southerland was shot. None of the guards was hurt.

Ten Perish In Odessa Fire.

ODESSA, Nov. 13.—The Mandelevitch buildings, one of the finest blocks in Odessa, which included a fashionable arcade of shops, have been destroyed by fire. Ten persons perished, and thirty-five others were injured. The damage is estimated at 1,000,000 rubles.

IS BEHIND THE TIMES

West Point Condemned by Visiting Board.

UNSANITARY AND UNCOMFORTABLE.

Cadet Barracks Said to Be Little Better Than Those of Average County Poorhouse—Praise For Colonel Mills.

WASHINGTON, Nov. 13.—The most important feature of the report of the board of visitors to the West Point Military academy is a recommendation that the academy be rebuilt. The report says:

"It has been nearly a hundred years since West Point was founded, and from the birth of the institution nearly all the improvements have been on the patchwork plan. There is but one building constructed by the government at the post that is in harmony with this day and generation. All the others are old, uncomfortable and entirely inadequate to meet present conditions. Few of them are equipped with any of the conveniences now to be found in the average public school building in the country districts of many of the states. It can be truthfully said that there is a pressing necessity for a complete tearing down and a new building up. The policy pursued in this regard at Annapolis should be speedily adopted at West Point. Nothing can be gained by postponement. Indeed it seems to the board that almost every dollar spent in the future for 'enlarging here and altering and patching there' is so much money thrown away. The enlarged duties and responsibilities of the military as related to the recently enlarged sphere of American influence and power are such as not only to justify but force congress to proper recognition of the demands of the Military academy.

"Putting the matter in a few words, it can be truthfully said that the barracks in which the cadets sleep and study and live when not in recitation room or on the drill ground are little better equipped than the barracks at the average county poorhouse. In many of the rooms three cadets are crowded. The ventilation of these rooms is in accordance with hygienic notions of a century ago and is simply execrable."

COLONEL MILLS.

Features of the present arrangement which are specially condemned are the electric light and gas plants, no water or sanitary arrangements in the barracks and no bathrooms, the lack of church facilities and the hotel, which is described as "a mere hut." The water supply also is threatened, and a water famine is imminent nearly every summer.

The report says the board is satisfied that hazing has been eradicated. Full credit is given Colonel Mills for this. The report also says that the sturdy support given Colonel Mills by the secretary of war has done much to establish and secure discipline upon a sound basis.

The board recommends that the pay of the cadets, which is now $540 a year each, be increased $69 a year to be equal to that of naval cadets.

Closer Relations With Canada.

BOSTON, Nov. 13.—An important interview with President Roosevelt was held at Washington today by representatives of the Boston chamber of commerce and business men from various sections of the country in behalf of more intimate trade relations with Canada. The movement for reciprocal relations with Canada begun by the chamber of commerce has resulted in definite plans whereby the representatives shall give the executive their views on the merits of the question.

Bank Officers Fatally Hurt.

LOUISVILLE, Ky., Nov. 13.—A quantity of nitroglycerin which had been left by burglars in a partially wrecked safe in the Trenton bank at Trenton, Ky., exploded in the morning while the officers of the bank were making an examination of the premises. Flying pieces of steel struck W. H. Dickerson, president of the bank, and Thomas Hewlett, a merchant, and both men were mortally injured.

Our Shoes Wanted.

WASHINGTON, Nov. 13.—The Argentine Republic desires to place a contract for an annual supply of 60,000 pairs of shoes in the United States. This is not only a tribute to the superiority of United States manufactures, but is also an example of Argentina's wish to cultivate and extend her business relations with this country.

Zelaya Re-elected In Nicaragua.

MANAGUA, Nicaragua, Nov. 13.—The Nicaraguan presidential election has passed off peacefully. General Santos J. Zelaya has been re-elected president by a large vote.

RATHBUN CONFESSED

Mystery of the Body at Jeffersonville, Ind., Explained.

THE PRISONER TELLS OF THE PLOT.

Says Victim's Name Is Goodman—Had Planned to Keep Him Drunk Several Days and Then Fix Him.

LOUISVILLE, Ky., Nov. 13.—Newell C. Rathbun, who, according to the police, has confessed that he planned to defraud an insurance company out of $4,000 by pretending that a corpse shipped to Little Rock, Ark., was his own dead body, has admitted, according to the authorities, that the man who accompanied him to the hotel in Jeffersonville, Ind., and was found dead the next day was Charles Goodman, who is said to have come from Evansville, Ind.

Chief of Detectives Sullivan and Chief Applegate and Coroner Coots of Jeffersonville interviewed Rathbun yesterday. Rathbun listened as one by one the circumstances which the police regard as proof of his guilt were laid before him by Chief Sullivan. According to the officers, Rathbun suddenly sprang up and, walking hastily to a window, looked out for a few minutes. Then, turning like an animal at bay, he faced the crowd of men in the room and asked in a shaking voice:

"What is the punishment for offenses of this kind in Indiana? Does the death penalty exist there?"

"Never mind about the penalty, Rathbun," said Captain Sullivan. "What we are interested in is the name of the dead man."

For a moment Rathbun looked at the group of faces before him and then said:

"You are on the right track. Goodman is the name of the dead man. I met him in front of the Salvation Army hotel and determined to keep him drunk for several days and then fix him."

When questioned further, Rathbun denied having given Goodman laudanum and said he would have made use of chloroform. He then refused to go back to Indiana without requisition papers.

Colonel John D. Rodman, United States recruiting officer here, notified Chief Sullivan that no requisition will be necessary for the return of Rathbun to Jeffersonville. He says that Rathbun is now a government prisoner, charged with desertion, and as soon as he can communicate with Washington he will have the prisoner taken over.

The Jeffersonville authorities will make claim for the custody of Rathbun on a charge of murder.

Just before he was taken back to jail Rathbun made the following statement to Chief of Detectives Sullivan:

"I admit everything except that I killed Goodman. I meant to kill him and kept him drunk for the purpose, but he died of alcoholism, and I was not forced to make away with him."

Must Testify Before Coroner.

LITTLE ROCK, Ark., Nov. 13.—The authorities here announce that they will have the supposed Newell C. Rathbun, now at Louisville, Ky., brought here to testify in the inquest over the corpse sent here as the body of Rathbun, whose life was insured for $4,000; also all other parties whose testimony may be important in clearing up the mystery.

Cuban Postal Matters.

WASHINGTON, Nov. 13.—Postal conditions in Cuba and needed reforms in bonding postoffice officials and employees generally are discussed in addition to routine matters in the annual report of J. L. Bristow, fourth assistant postmaster general. The report gives the following comparative statement of receipts and expenditures of Cuba: Revenues—1900, $246,912; 1901, $367,634; increase, $120,722, or 48.89 per cent. Expenditures—1900, $598,497; 1901, $451,437; decrease, $147,059, or 24.57 per cent. Deficit—1900, $352,585; 1901, $83,803. The expenses of the Havana office have been reduced from $130,260 per annum to less than $100,000 despite great improvements effected.

Lost In the Adirondacks.

UTICA, N. Y., Nov. 13.—Miss Margaret McConnell, aged twenty-six years, of this city, a trained nurse, who went to McKeever, in the Adirondacks, for her health two months ago, is lost in the great woods, and there are no hopes of finding her alive. Monday morning she went into the woods for a walk. Not returning, a party was formed, and a hundred men have been searching for her day and night. They have returned, having found no trace of her. Bloodhounds have been sent for from Elmira to aid in the search.

Anarchist Meeting Prohibited.

LONDON, Nov. 13.—An anarchist meeting to "commemorate the legal murder of the Chicago anarchists," which had been called for last night, was prohibited by the police, who were stationed at the various entrances to the hall in Clerkenwell, London, and sent away hundreds that came to attend the proceedings. Prince Krapotkine, Malatesta and Louise Michel were among the promoters.

Firemen Injured by Gas Explosion.

PHILADELPHIA, Nov. 13.—Five firemen were injured by an explosion of gas in a junction conduit of the Edison Heat, Light and Power company at Ninth and Sansom streets, in the business section of the city. The gas and sewer gas which had escaped into the conduit backed into the junction box and, it is believed, came in contact with crossed wires.

MERRIAM RETIRES.

Commander of Department of Colorado Reaches the Age Limit.

WASHINGTON, Nov. 13.—Brigadier General Henry C. Merriam was placed on the retired list today on account of age. His present command, the department of Colorado, will be assumed temporarily by Brigadier General J. C. Bates, commanding the department of the Missouri. It is expected that Major General Arthur MacArthur about the 1st of January will be assigned to command the department of the Colorado. He has expressed a preference for that

GENERAL MERRIAM.

assignment, and the orders will be issued when he is relieved from his present duties in this city as a member of the board of brevets.

Next to General Wade General Merriam is the ranking brigadier general in the army. He served throughout the war of the Rebellion in the volunteers, having entered the service as captain of the Twentieth Maine infantry in 1862. He was a major general of volunteers during the Spanish war. His most conspicuous service in later years was in command of the troops during the Cœur d'Alene labor riots. This afterward was investigated by a committee of congress, and General Merriam's course was approved in the report.

Mormon Elders Must Go.

CHARLESTON, S. C., Nov. 13.—A committee of leading citizens of Higgins Ferry, Saluda county, last Friday visited two Mormon elders who have been preaching thereabout and warned them to leave within a limited time. Four of their converts were told that the community would hold them personally responsible for the presence of the elders there in the future and that summary proceedings would be taken if these notices were disregarded. Citizens of adjoining townships make common cause with the anti-Mormon agitators and promise in the county papers to assist in any measures necessary to expel the elders or worse.

Rhode Island Assembly Meets.

PROVIDENCE, R. I., Nov. 13.—The 1901 session of the general assembly was resumed yesterday, with Lieutenant Governor Kimball presiding in the absence, due to illness, of Governor Gregory. Resolutions were passed by both branches authorizing the appropriation of $3,000 for a suitable gift to the new battleship Rhode Island. The session closed at noon out of respect to the memory of Senator Grinnell of Exeter, who was accidentally killed recently, and resolutions of sorrow were adopted.

American Coal and Iron a Menace.

BERLIN, Nov. 13.—The Vossische Zeitung publishes a letter from Essen asserting that the Rhine and Westphalian coal and iron producers now manifest a growing concern at the efforts of the United States to extend exports of coal and iron products to the continent. A prominent manufacturer is described as "expressing a belief that the United States in ten or fifteen years will supply all Mediterranean countries, including Austria, with coal and iron."

Sportsmen Buy Hunting Grounds.

MIDDLETOWN, N. Y., Nov. 13.—One hundred and seventy-five sportsmen residing in this state near the Pennsylvania line have purchased 400 acres of wild land in Pike county, Pa., to avoid the payment of the hunter's license of $10 each exacted by the Pennsylvania authorities from non-property owning hunters.

Governor Hunt Coming Home.

SAN JUAN, Porto Rico., Nov. 13.—Governor Hunt and Mr. Brumbaugh, commissioner of education, have left for the United States on the New York and Porto Rico Steamship company's steamer Ponce, Captain Sargent.

Transport Thomas at Manila.

WASHINGTON, Nov. 13.—The war department is informed that the transport Thomas has arrived at Manila.

CONDENSED DISPATCHES.

Consul General Luther W. Osborn has died at Apia, Samoa.

The mining town of Thomas, W. Va., has been nearly wiped out by fire.

The German federal council has approved the bill embodying the proposed new tariff.

Burglars robbed the Bristol (Md.) postoffice and escaped after a battle with citizens.

It is reported that the natives of western Alaska are dying from an epidemic of measles.

The president has decided to appoint E. A. Craft internal revenue collector for the Louisville (Ky.) district.

John H. Joyce, former president of the Stoughton (Wis.) National bank, who defaulted with $40,000, has been caught after a two years' chase.

Prepare for Cold Weather

Oil Heaters,
Cylinder Stoves,
Stove Boards,
Stove Pipes,
Stove Repairs,
Furnace Repairs,
Furnaces Cleaned,
Kerosene Oil,
Gasoline Oil.

H. E. Gayle Hardware Co.
Front Street and Park Avenue.
Tel. 682.

Over 100 Styles

Of woolens to select from, newest colorings, choicest fabrics.

A beautiful assortment of suitings to order at $18. Fall overcoats $15 up.

M. J. CASHIN
TAILOR. 125 Park Ave.

ALL THE LATEST IDEAS IN DECORATIONS
For Dinner-parties, Receptions and Weddings.
Southern Smilax at short notice.
Funeral Designs and Spray Tied Pieces.
Japan Iris now ready for transplantation.
Everything in the Florists' line.
MRS. L. J. DENTON.
Tel. Call 732. 306 West Front Street.

Notice to Taxpayers.

Notice is hereby given to the taxpayers of the City of Plainfield, that the Taxes assessed in said city for the year 1901 are now due and payable, and that if said Taxes be not paid

by November 20th Next,

the names of the defaulter, with their respective taxes, will be returned to the City Judge for prosecution.

The Commissioners of Appeal in cases of taxation in and for said City, will meet at the Council Chambers, No. 109 Park Avenue, Plainfield, N. J., on the fourth Tuesday of October next (October 22, 1901), at 2 p. m., to hear complaints relating to assessments.

FRANK H. Smith, Collector.

Dated Plainfield, N. J., Oct. 1, 1901.

HOAGLAND'S EXPRESS
Baggage, Freight, Pianos and Furniture Moved.
Office—302 Park Ave. Tel. 1224.

DOBBINS.
CIGARS.
108 NORTH AVE

AUDSLEY'S ART STORE,
Maurice A. Audsley, Manager.
No. 125 E. FRONT ST.
Fine Portraits and Enlargements, Pictures and Artists' Materials, Artistic Framing a Specialty.
VISITORS ALWAYS WELCOME.
4 5 tf

LADIES DESIRING....
Knife-Pleating or Pinking
done will please leave their orders at No. 231 Duer Street, and it will receive prompt attention.
MRS. FORCE.

Liquid Electricity
Is the dead shot cure for pain. It surpasses all other remedies in the wonderful power it possesses over Rheumatism, Neuralgia, Old Chronic Lameness.
Once tried, never without it. For sale by George Belcher, 110 East Fifth street, or at Drug Stores.
9 20 tf

FOR WALLS AND CEILINGS
SACKETT'S PLASTER BOARDS
Patented May 22, 1894
Made in sheets 33 x 36 inches.
Nail directly to studding and finish with Plaster.
Walls and ceiling constructed with this Plaster Board are light and durable, cannot fail, saves weeks of time, as the light finishing required dries quickly, are warmer than lath and plaster and cleaner in application.
A FIRE RETARDENT. For sample, circulars and further information apply to
D. C. IVINS & CO., Plainfield, N. J

Use Press Want Ads.

THE SUN and THE RICHMOND
HEAT THE WORLD.
RICHMOND
HEATERS
Are effective in all kinds of weather,
Powerful in heating capacity,
Economical of fuel,
Easy to manage and durable.
Your dealer should have our Catalogue. If not, write to
THE RICHMOND STOVE COMPANY
NORWICH, CONN.

SPECIAL VALUES IN WINTER UNDERWEAR.
Ladies' Vests and Pants, heavy weight fine quality and fleece lined, special at.....25c
Ladies' Vests and Pants, extra heavy weight, fleece lined, regular made, perfect fitting, special.....49c
Men's Fleece Lined Shirts and Drawers, extra heavy weight, perfect fitting, something that can't be duplicated elsewhere less than 50c, special.....44c
Men's Fleece Lined Shirts, double breasted front and back, good value at 65c, special.....50c
Men's Wool Socks, camel hair and natural wool, good value at 20c, special.....15c

SPECIAL SALE OF MILLINERY
Lot 1—20 dozen Scratch Felt Hats, special.....49c
Lot 2—20 dozen Felt Alpines, in gray, castor and black, worth 75c, special.....59c
Lot 3—Short Back Sailors.....49c
Lot 4—French Felt Short Back Sailors, special.....69c
Our Millinery Department is in charge of MISS KITTIE DALY.
I. H. BOEHM,
109-111-113 W. FRONT STREET.

Women's High Grade Kid Gloves And a Low Price, 1.00.

We place on sale about 200 pairs genuine Kid Suede Gloves to be sold at 1.00 a pair. These are gloves of an exceptionally fine quality, finely finished and fully guaranteed. Colors are modes and greys; one pearl clasp fastening. Gloves like these are usually sold in most stores at 1 50, and in some stores at 1.25.

LEDERER'S.

GEO. O. STEVENS FRED J. HARRIS F. A. WEBB W. D. MANNING
CONSUMERS' COAL CO. OF PLAINFIELD
747 WEST FRONT STREET 225 MADISON AVENUE 929 SOUTH AVENUE
BEST LEHIGH COAL Telephone 66

SOROSIS
Shoes for all weathers. Several new styles just received in Enamel Leather, Box Calf, Patent Kid and Vici Kid.
All Sorosis Shoes are made of finest selected leathers by skilled workmen in scientifically designed lasts.
JOHN H. DOANE,
CORNER WEST FRONT ST. and MADISON AVE.

PUTNAM & DEGRAW.
NEW FALL AND WINTER GOODS.
Men's Wool Back Underwear, at.....50c ea
Men's Blue Ribbed Underwear, at.....50c ea
Men's Black Wool Half Hose, at.....15c and 25c pr
Men's All Wool Underwear,.....1.00, 1 50 and 1 75 ea
Men's Driving and Work Gloves,.....25c, 50c, 75c, 1 00 pr
Ladie's Fleece-lined Black Hose,.....15c and 25c pr
Children's " " " .....15c and 18c pr
Ladies' and Children's Underwear, several styles and prices.
OPEN EVENINGS.

Use Daily Press Want Ads.

LETTER BY CAPTAIN KIDD.

Notorious Pirate Tells of Hidden Treasure In Boston Harbor.

PROVIDENCE, R. I., Nov. 13.—A letter from Captain Kidd, the notorious pirate chief, to John Bailey, Esq., of New York, which is believed to be genuine has been deposited for safe keeping with other papers in the office of the record commissioners of this city.

The letter is 200 years old and is the property of Edward Field, a clerk of the municipal court of Providence, a descendant of the Warner family, which was among the first to settle in what is now the town of Warwick. It was found among family papers.

Apparently the communication was written after the capture of Captain Kidd. It is dated Boston, 1700-01, and it says in part:

"I fear we are in a bad situation. We are taken for pirates, and you must come to Boston as soon as you get this. There is no one I can depend upon. If I do not see you, I will tell you where my money is.

"It is * * * buried on * * * island in Boston harbor on the * * * island in two chests, containing from £15,000 to £20,000 in money, jewels and diamonds.

"They are buried about four feet deep, with a flat stone on them and a pile of stones near by. There is no one that knows where it is but me now living.

"It is about * * * up the hillside. Don't fail to come to me as soon as you get this. If I am gone to England, be there as soon as possible. Secure the money and diamonds before you come, as money will do a great deal for us."

FIRE BURNED ALL DAY.

Loss Estimated at $250,000 to Boston Varnish Store.

BOSTON, Nov. 13.—A little under a quarter of a million was the loss by an all day fire which started in the seven story granite building at the corner of Broad and Franklin streets, occupied by the Murphy Varnish company. A steady rain last night helped out the fire department amazingly. The fire proved unusually stubborn because of the nature of the stock on fire. Varnish tanks exploded during the morning, and blazing fluid ran in all directions on the surface of the water. About 25,000 gallons of varnish was burned.

The fire broke out at 1:30 and for an hour was exceedingly fierce in aspect, and then it died down. The firemen thought they had it under control. Then small explosions, probably of varnish barrels, began, and later two immense tanks went up. In consequence the walls of the building will be razed for safety.

The Murphy Varnish company was the chief sufferer, the other tenants being Brooks, Bonnelle & Co., paper dealers and boxmakers; Hasting-Dixon Press, McIndoe Bros., engravers, and A. E. Martin & Co., printers.

Charitable Institutions Must Pay.

ALBANY, N. Y., Nov. 13.—The court of appeals in a decision just rendered holds that all charitable institutions must pay the state inheritance tax on bequests made by will. The decision was rendered in reference to a bequest of $20,000 made by the late C. P. Huntington of New York city to the Roosevelt hospital, the Children's Aid society, the New York Society For the Relief of the Ruptured and Crippled and the American Female Guardian Society and Home For the Friendless of New York City. The first two named institutions claimed that their bequests were exempt from paying the tax under special provisions of their old charters. The court holds that the inheritance tax act supersedes all laws heretofore enacted and that bequests to these institutions are taxable.

A Four Million Mortgage.

TROY, N. Y., Nov. 13.—There has been recorded in the county clerk's office a consolidated mortgage by the Hudson Valley Railway company on all its property. The mortgage is to the Merchants' Trust company of New York and is in the sum of $4,000,000. The mortgage covers all the property of the Stillwater and Mechanicville Street railway, the Greenwich and Schuylerville Electric railway, the Saratoga Traction company, the Glens Falls, Sandy Hill and Fort Edward Street Railway company, Warren County railway and the Saratoga Northern railway.

Carnegie Adds Two Millions to Gift.

PITTSBURG, Nov. 13.—Just befcre the close of an all afternoon meeting of the board of trustees of the Carnegie institute yesterday Mr. Andrew Carnegie surprised and delighted the members present by the announcement that he had decided to increase by $2,000,000 his already large donations.

New York Markets.

FLOUR—State and western quiet and somewhat depressed by the wheat decline; Minnesota patents, $3.90@4.10; winter straights, $3.40@3.50; winter extras, $2.60@2.90; winter patents, $3.60@3.90.

WHEAT—Weak and considerably lower by reason of vigorous December unloading, easier cables and a break in corn; December, 79¼@79 15-16c.; May, 80⅞@81⅛c.

RYE—Firm; state, 63@64c., c. i. f., New York, carlots; No. 2 western, 67½c., f. o. b., afloat.

CORN—Influenced by the crop report, lower cables, general local selling and less active support; December, 66½@67⅜c.; May, 66@66¾c.

OATS—Easier with the other markets; track, white, state, 48@51c.; track, white, western, 48@51c.

PORK—Quiet; mess, $15@16; family, $17.25@17.50.

LARD—Easy; prime western steam, 8.85c.

BUTTER—Firm; state dairy, 14@22c.; creamery, 16@23½c.

CHEESE—Quiet; fancy large, September, 9¼@9¾c.; fancy, large, October, 9¼@9¾c.; fancy, small, September, 10¼@10⅝c.; fancy, small, October, 9¼@10c.

EGGS—Strong; state and Pennsylvania, 26@27c.; western, candled, 21@26c.

SUGAR—Raw quiet; fair refining, 3½c.; centrifugal, 96 test, 3⅝c.; refined easy; crushed, 5.50c.; powdered, 5.10c.

TURPENTINE—Dull at 38@38½c.

MOLASSES—Steady; New Orleans, 37@42c.

RICE—Steady; domestic, 4@6½c.; Japan, 4¼@5¼c.

TALLOW—Steady; city 5⅝c.; country, 5¼@5⅝c.

HAY—Steady; shipping, 60@65c.; good to choice, 85@95c.

STORMS IN BRITAIN.

Flood and Wind Devastate Island Kingdom.

MANY FATALITIES ALREADY REPORTED

Sunderland Lighthouse Destroyed. Gale In English Channel Severest In Years—Kingstown Harbor Strewn With Wreckage.

LONDON, Nov. 13.—A tremendous storm, with torrents of rain, is sweeping the north of Britain and Ireland. There have been serious floods in Yorkshire. Several of the suburbs of Dublin are flooded, and elsewhere in Ireland great damage has been done by floods. Several fatal accidents have occurred, and railway communication is delayed.

In some parts of the country the rain has continued for thirty-six hours. In the Manchester district, although there has been considerable damage, the floods have been rather welcomed than otherwise, as the mills had long suffered from the unusual drought.

The gale is still raging along the coast. Reports continually arrive of shipping casualties, especially on the Northumberland coast, where the storm is extremely violent.

Three vessels were driven ashore last night at the entrance to the Tyne. Four small vessels have been wrecked in the vicinity of Sunderland, and another has been wrecked off Hartlepool. Altogether nine persons were drowned in these disasters. The lighthouse on the Sunderland pier has been washed away.

The gale in the Irish channel is the severest known for many years. Five vessels have been wrecked in Kingstown harbor, which is strewn with wreckage.

The mailboat Nord, which started from Dover for Calais at half past 11 last night, ran down the lightship of the works of the new Dover pier. The crew of the lightship were drowned. It is reported in Dover that sixteen persons went down with the lightship. The Nord has gone ashore at the foreland, but her passengers are said to be safe.

Divorce For Royal Pair.

BERLIN, Nov. 13.—There appears to be foundation for the renewed reports that a divorce of the Grand Duke and Grand Duchess of Hesse is impending. Incompatibility of temper long existing appears to have reached the point where a separation is inevitable. They are both grandchildren of the late Queen Victoria, who, with the czar and an extraordinary assemblage of other sovereigns, was present at the wedding, which took place at Coburg April 19, 1894. The grand duchess is regarded as one of the most beautiful princesses of Europe. She and the grand duke were estranged during the first year of their marriage.

Dady Makes an Offer.

HAVANA, Nov. 13.—Michael J. Dady in a letter to the municipal council of Havana says he figured upon the question of accepting bonds in pay for the sewer contract and estimated that there would be a discount of 5 per cent in negotiating them. This sum he added to his bid, recently submitted, and he now offers to deduct $572,038 from his original bid, $11,485,896.06, inasmuch as the municipal council is considering the expediency of letting the contract without making any provision for bonds. He also offers to employ Cuban workmen only.

Schooner Lost; Crew Saved.

VINEYARD HAVEN, Mass., Nov. 13.—The schooner Douglass Haynes of Bath, Me., Captain Blaisdell, from Port Johnson for Hallowell, Me., with a cargo of 258 tons of coal, is sunk between Shovelful and Pollock Rip shoals with her three masts projecting out of water. Captain Blaisdell and his crew of four men were rescued by the schooner Luther T. Garretson and landed here yesterday afternoon after having suffered terribly from exposure.

Delegates Sightseeing.

CITY OF MEXICO, Nov. 13.—Yesterday morning the delegates to the pan-American congress visited the mint and were shown through it by Finance Minister Limantour. A banquet was served in the corridors. In the afternoon the members of the American Institute of Mining Engineers were received by President Diaz at Chapultepec. Embassador Clayton made the presentations.

Fire In Cleveland.

CLEVELAND, O., Nov. 13.—A fire that started in the shoe store of N. O. Stone & Co., 46 and 48 Euclid avenue, late yesterday afternoon caused a loss of $75,000 to that firm, of which $50,000 is on stock and $25,000 on the building; insurance about 80 per cent of that sum. The jewelry firm of Arnstein Bros. & Mier, on the second floor of the Stone block, lost $40,000; insurance not stated.

Lady Carew Dead.

LONDON, Nov. 13.—Lady Catherine Jane Carew, grandmother of the present Baron Carew, died yesterday at Woodstown, Waterford, aged 104. She was a guest at the famous Brussels ball on the eve of the battle of Waterloo and was a noted beauty at the court of Louis Philippe.

A Gift to Pennsylvania University.

PHILADELPHIA, Nov. 13. — Dr. George Woodward of this city yesterday sent a check for $20,000 to the trustees of the University of Pennsylvania to be used for the establishing of the Woodward fellowship in physiological chemistry.

Weather Probabilities.

Fair and colder; northwesterly gales, diminishing.

THE DAILY PRESS.

L. B. PEIRCE, - Editor and Proprietor.

Published Daily, except Sunday, at 3:00 p. m.

339 North Avenue. Telephone Call 61.

Two cents a copy. Ten cents a week.

$5 a year—in advance.

No extra charge for papers mailed to points in the U. S. and Canada.

Delivered by carrier or by mail.

The Press has the most complete carrier and mail service of any paper in the metropolitan district.

Any subscriber failing to receive a single issue will confer a favor by notifying the business office.

Advertising rates mailed on request.

Copy for change of Advertisements MUST be in this office by 9 a. m. to ensure change the same day.

PLAINFIELD, N. J., NOV. 13, 1901.

THE PRESS is for sale at—

UNION NEWS CO.....R.R. Station
A. M. HARPER.....411 Park Ave
R. A. LAING.....110 W. Front St
A. D. HALLIDAY.....Fourth and Liberty Sts
TROLLEY WAITING ROOM.....Watchung Ave
M. BUTH.....111 Park Ave
S. W. HAND.....230 W. Front St
W. E. MATTISON.....85 Somerset St
PAUGH & SNYDER.....219 Watchung Ave

COMING EVENTS

November 13—Reception to Rev. L. B. Howard, at Warren chapel.

November 14—Reception of Imperial Orchestra at Camera Club rooms.

November 14—Opening entertainment at the Casino.

November 14—Ragamuffin and mute concert at Mt. Olive Baptist church.

November 14—Jed Bassett's Singin' Skewl at Monroe Avenue M. E. church.

Delays in The Returns.

While it is not likely that such will be the case, there are four election officers in this city who are liable to lose all the pay that would naturally come to them for their services on Election Day in addition to being amenable to a fine of $100. For some reason, which they will probably explain to the County Board of Elections today, the election officers in the Second district of the Fourth ward did not send in the returns for the vote on municipal candidates to the county clerk's office last week. For that reason, the count board was unable to complete the count for the city officials at its meeting yesterday.

This mistake is probably the outgrowth of the new election law which combines the State and municipal elections in all cities. The law provides that the returns from both elections shall go to the county clerk's office within two days after election. This year the Union County Board of Elections has had its troubles in trying to get complete returns from all the county. Eight precincts through the county failed to make any return for coroner. That delayed the count on the county candidates. Now there are districts missing in both Elizabeth and Plainfield on the local candidates.

It is not likely that the county board will resort to severe measures this time. The occasion will be used to direct the attention of the election officers to the penalty which the law provides and which might be enforced. It only goes to show that there is an ever pressing need of proper voting machines in this county. Of course, any quantity of machines cannot prevent the election officers from making mistakes and failing to send in proper returns. Under the present system, however, it is not surprising that many mistakes are made after the men sit up half the night working over the tally sheets as the ballots are being counted. The machines would facilitate the count and tend to diminish the chances of error in making out the returns afterwards.

Franklin Murphy's announcement that he intends to take up quarters at Trenton and rent an executive mansion will undoubtedly be received with much favor throughout the State. It has long been the complaint that the State officials were to be found at the State capital but seldom. If the Governor decides to take up his residence there during the winter months he will be within easy reach of any who may go to Trenton to see him.

The chapels of the Crescent Avenue Presbyterian church have a very pleasant habit of exchanging courtesies at intervals. Tonight the congregation of Warren chapel will give a reception in honor of the new pastor of Hope chapel and do its share toward making his arrival in Plainfield as enjoyable as possible.

There are few fraternal orders with branches in this city which can show any better record for the past decade than Queen City Lodge of Independent Order of Odd Fellows. Queen City Lodge has just celebrated its tenth birthday. During those ten years the lodge has become one of the strongest in the State.

It was quite an honor that Plainfield should be selected as the meeting place for the Northern New Jersey Conference of Congregational churches. Although the local Congregational church is not a large one, there was plenty of hospitality for the visitors who were well treated and said so.

The trolley is generally blamed for an accident which may occur along its line, but when a horse runs away and insists in coming down the left hand side of the road in the dark, no one can expect the trolley car to stop and cross over to get out of the way. This time the company is blameless.

The third season of the Daily Press Bowling League will soon open with that organization on a sound basis and every prospect of good honest amateur sport.

The object of installing water meters in Plainfield is to allow the patrons to pay according to the amount of water they use, the only really fair way.

CONTESTING WILL.

Conclusion of Taking Testimony in the Moore Will Case Yesterday.

The third day of taking testimony before George T. Parrott, referee on appeal to the Orphans' Court from an order admitting to probate the last will and testament of the late George W. Moore, was finished yesterday, the appellants closing their case. Twelve witnesses in all were sworn in the part of the appellant. The hearing was then adjourned until next Tuesday when the appellant will offer witnesses in rebuttal.

The appellant is seeking to prove that Moore's mind was unsound when the will was made. All the testimony offered so far was given for that purpose. Counsellor W. S. Angleman is appearing for the appellant. Mrs Moore, while Counsellor George Ball is looking after the interests of the executors, John S Gibson and James Atwood, and the other heirs interested.

TO ASSESS BENEFITS.

Commissioners in North Plainfield Will Fix Benefits for Street Improvement.

Mayor Newton B. Smalley and Borough Clerk Frank Rowley, in pursuance of an order of the North Plainfield Council, have notified the commissioners of assessment of the resolution passed by the councilmanic body, which calls on the commissioners to hear the parties interested in the Somerset street improvements. The commissioners are directed to assess benefits against the property owners, the particular amounts for which it is said will be very small.

Best Christmas Gift for a Little Money.

Sent as a year's subscription to The Youth's Companion $1 75 will buy the fifty-two weekly issues of The Youth's Companion for 1902

It will buy the two hundred and fifty fascinating stories in the new volume for 1902.

It will buy the fifty interesting special articles contributed by famous men and women to the new volume for 1092.

It will entitle the new subscriber who sends in his subscription now to all the issues of The Companion for the remaining weeks of 1901 free.

It will entitle the new subscriber for 1902 to one of The Companion's new calendars for 1902, lithographed in twelve colors and gold.

Full illustrated announcement of the new volume for 1902 will be sent to any address free.

The Youth's Companion,
195 Columbus ave., Boston, Mass.

The Children's Friend.

You'll have a cold this winter. Maybe you have one now. Your children will suffer too. For coughs, croup bronchitis, grip and other winter complaints One Minute Cough Cure never fails. Acts promptly. It is very pleasant to the taste and perfectly harmless. C. B. George, Winchester, Ky., writes "Our little girl was attacked with croup late one night and was so hoarse she could hardly speak. We gave her a few doses of One Minute Cough Cure. It relieved her immediately and she went to sleep. When she awoke next morning she had no signs of hoarseness or croup." L. W. Randolph.

Visiting Delegates.

Among the delegates to the Union Veterans' Union encampment, who are stopping at the Hotel Plainfield are: Commander A. A. Lord, of Binghampton, N. Y.; Col. Thomas H. Stritch and Col. James McCarren, of Brooklyn; Mayor Edward Hoss and City Judge Dominico A. Marino, of Jersey City; Col. B. S. Dayton, Col. O. M. Lewis, Col. D. H. Keller, Lieut. Col. J. H. Black and James Miffen, of Middletown, N. Y.

Change in Time of Meeting.

The Y. M. C. A. class on "First Aid to the Injured" will meet Friday evening at 8 o'clock, instead of the regularly appointed time, because of the week of prayer meetings.

—The finest quality Java and Mocha and Old Government Java coffees at Neuman Brothers, strictly fresh.

Mother Gray's Sweet Powders for Children. Mother Gray, for years a nurse in the Children's Home in New York, treated children successfully with a remedy, now prepared and placed in the drug stores, called Mother Gray's Sweet Powders for Children. They are harmless as milk, pleasant to take and never fail. A certain cure for feverishness, constipation, headache, teething and stomach disorders and remove worms. At all druggists, 25c. Sample sent FREE. Address Allen S. Olmsted, LeRoy, N. Y.

AT
WOODHULL & MARTIN'S

A Lace Curtain Opportunity

6 Renaissance and Point-de-Esprit patterns, full sizes, dainty designs, very effective, low priced . . . **98c** pr

3 Patterns All Over and Plain Nets, 3½ yd. long, good quality . . . . . **1.49** pr

3 Patterns 3½ yd. Fish Net and Nottingham, excellent copies of high priced novelties . . . . . **1.98** pr

Special Fancy Suisse Ruffle Curtains, dot, stripes, etc., excellent for bedroom use . . . . . **98c** pr

Ruffled Net Curtains with and without inserting . . . . . **1.98** pr

Special Irish Point, 3 1-2 yds., in choice designs and remarkably good quality at . . . . . **3.49** pr

Plain Net with Lace Inserting, 3 1-2 yd., copied from hand work goods, at **4.98** pr

New Portierres

3¼ yd. Tapestry Portierres in All Over Scroll work. Colors rich and varied. Remarkably effective cheap curtains, **2.49** pr

Oriental and Damascus Stripes, just right for cosy corners, dens, etc., at . . **3.25** and **3.98** pr

At 4.98—A good assortment of heavy corded velour effects both plain and fancy. Rich in coloring and attractive in appearance . . . . . **4.98** pr

Table covers in all sizes, Tapestries, Velours and Velvets by the yd. Suitable for furniture covering, etc., etc.

Brass Rods, Cottage Rods, Curtain Poles and fixtures in endless variety. Window shades made to order, lace curtains artistically draped, cosy corners, etc., made by skilled men of large experience.

SPECIAL ATTRACTIONS FOR MEN

By the box only. 4 pr. in box, Fancy striped black socks of superior quality, **50c** box

Heavy Camels Hair Wool Socks **15c** pr

Men's 50c ribbed underwear, 1 case only - - - **25c** gar
Men's half wool underwear, gray **50c** gar
Men's camels hair underwear **1.00** gar
Men's double breasted underwear, gray - - - **1.25** gar
Men's Tivoli underwear - **1.50** gar
Men's " " X heavy **2.00** gar

Medium weight, Nat. gray **50c** and **1.00**
Dent's 2.00 kid gloves - **1.85** pr
Meyer's silk lined Mocha - **2.00** pr
" " " " - - **1.50** pr
" lined or unlined Mocha **1.00** pr
" Cabretta walking gloves **1.00** pr
" rough seam walking gloves **1.25** pr
Celebrated "Lamb" Knit Wool Gloves in black, white, red and brown at **50c** pr
Men's heavy Scotch wool at - **25c** pr
Coachman's fleeced gloves **50c to 3.50** pr
Men's Sweaters and Cardigan Jackets,
Juvenile Sweaters open on shoulder **1.00**

Great Clearing Sale of Furniture.

Owing to the fact that our large stocks of holiday goods are crowding in upon us and are clamoring for room, we have determined to reduce our large stock of furniture, this means sacrifice of profit right in the middle of the season on bright new up-to-date furniture, for every article on our floor was bought for this season's trade. This sale affords you an opportunity to furnish your home in whole or part at a very great saving. You will also find in this sale a chance to buy some useful holiday gifts, any of which will be stored free of charge and delivered when wanted.

Couches

Elegant velour covered couches, upholstered in tow, full spring, solid oak frame, has 6 rows of tuffting; worth 12.50 at **9.98**

Jardinier Stands

In oak and mahogany, round and octagon tops, worth 75c, special at **49c**

Morris Chairs

With heavy oak frames and spring seats and reversible velvet cushions, regular 6.50, special **4.98**

Mattresses

With soft top and fancy ticking, full size; worth regular 2.98, special **1.98**

Bedroom Suits

In solid oak, dresser with large bevel French mirror and washstand to match; regular price 18.50, sale price **14.98**

Bed Springs

Good woven wire, double mesh and well braced, in all sizes; regular 2.50, special at **1 69**

Chiffoniers

In solid oak, golden finish, has 5 deep drawers with brass trimmings, usually 5.00, sale price **3 98**

Parlor Rockers

Finished in mahogany or oak, with cobbler seats; regular 3.98 rocker, special price **2 98**

Sideboards

In solid oak, with large French bevel mirror, swell top and drawers; worth regular 15.00, special **10 98**

Dining Chairs

In golden oak, with cane seats and brace arms, a regular 1.00 chair special at **78c**

Parlor Tables

Very highly polished, in solid quartered oak, new rope twist legs, size of top 24x24 in.; worth reg. 5.00, at **3 98**

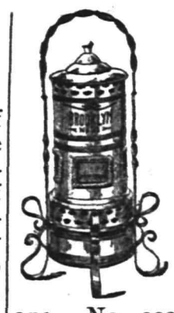

Oil Heater Time

Is here and at the prices we're selling them at you can't afford to be without one. No coal or ashes to bother with, clean and absolutely safe, endorsed by the Standard Oil Company.

The Universal

Is better than any other stove for the money, will hold 4 qts. of oil and will burn 9 hours without filling; also has Patent smokeless device **2 98**

The Brooklyn

This stove has a national reputation as the simplest and most perfect oil heater ever invented; capacity 6 qts. and will burn with one filling 10 hours; absolutely smokeless **3 98**

The Puritan

Quick, clean, portable heat is the object of an oil heater. The Puritan combines all of these points. Is light and easy to carry, weighs only 11 lbs. **4 98**

The Perfection

Oil heaters produce intense heat without smoke or smell, are strong and well made, the flame will not climb up after lighting as in the old style heater **5 98**

WOODHULL & MARTIN,

234 236, 238 and 246 WEST FRONT STREET.

FINE SOFT WOOL
AND MERINO UNDERWEAR
FOR MISSES, LADIES
AND CHILDREN
AT PECK'S.

Great Reductions
FOR THIS WEEK ONLY.

Effective Raglans,	7 98	Ladies' Walking Skirts,	1 95
Handsome Automobile Coat - -	10 98	Dress Skirts,	2 75
Handsome Jacket,	7 50	FURS—Scarfs at	1 25
Another Jacket,	4 50	WAIST SPECIALS	
Stylish Golf Capes,	4 95	French Flannel Waist	1 39
Ladies' Dressy Capes,	6 25	Children's Coats,	1 69
Ladies' Suits, -	10 50	Long Coats for children,	1 98

PARIS CLOAK STORE,

326 West Front Street. Near Grove Street.

W. L. DOUGLAS
$3.00 and $3.50
SHOES. . . .

AROUND THE CORNER

These Shoes are one of the oldest advertised Shoes in the country. And why? Simply because they are made of finest leathers and the best of UNION SKILLED LABOR, combined with newest shapes and styles.

One agency in Plainfield.

A. WILLETT & SON, 107 Park Ave.

The Famous Clothing Store,
322 WEST FRONT STREET.

SPECIAL for SATURDAY

Men's All-wool Suits, in neat gray and brown, double & single breasted, worth $15; **8.98**

Also a line of brown and gray, worth 7.00; at **4.50**

In addition we will offer the finest lines of Gents' Furnishings, Hats and Shoes at prices never before heard of.

THE FAMOUS CLOTHING STORE.

. . . This is the New Century

THE NEW CENTURY leads the new century just as it leads all other writing machines. It is

**Easy Running,
Perfect Writing,
Long Wearing.**

United Typewriter and Supplies Company.
316 Broadway, N. Y.

JAS. A. STAFFORD,
Representative.
304 W. FRONT ST., Plainfield.

THE
First National Bank,
of Plainfield, N. J.

Capital .....$200,000.
Surplus and Profits.....$ 90,000.

J. W. JOHNSON, Pres. D. M. RUNYON, Cashier.
J. A. Smith, Vice. Pre

DIRECTORS.

Edwin S. Hooley, Wm. M. Stillman.
J. A. Hubbard J. A. Smith.
R. M. Stelle. J. W. Johnson.
Wm. R. Codington. N. B. Smalley.
A. J. Brunson.

SAFE DEPOSIT VAULTS.

Boxes to Rent from $5 and Upwards per Annum.

VALUABLES TAKEN on STORAGE

VAN ARSDALE'S SHOE STORE

THE HEYWOOD
$4.00 -SHOE- $4.00

No better shoe made for that price, and a shoe known throughout the country for service. We sell them, and have sold them for years, and know they are right. Have you seen our fall and winter styles for women?
They're great.

M. C. VAN ARSDALE,
127 EAST FRONT STREET.

Dime Savings Institution,
OF PLAINFIELD, N. J.,
No. 110 East Front Street.

Interest paid on all sums from $5.00 to $2,000. Interest payable July 1 and Jan. 1.

J. FRANK HUBBARD, - President
W. F. ARNOLD, } Vice-
JEREMIAH MANNING, } Presidents.
JAMES C. POPE, - Treasurer

Use Press Want Ads.

SUBURBAN DEPARTMENT

The Daily Press may be obtained from any of the following agents for 10 cts a week:—

DUNELLEN—Wm. Gidden.
NEW MARKET—Harry Kenyon.
BOUND BROOK—Union News Company.
SOMERVILLE—Drake & Co., John Gernert.
WESTFIELD—C. F. Wittke, Irving Lipscomb
SCOTCH PLAINS—Chas. Elliott.
SOUTH PLAINFIELD—Ralph Eckert.
CLINTON AVENUE—John Ryan.
FANWOOD—Chas. Elliott.
ESTHERWOOD—L. Uhdal, Geo. Brick, A. Noel.
(The Press is also on sale at station.)

NEWS OF NEAR NEIGHBORS.

INTERESTING NOTES FROM PLAINFIELD'S SUBURBAN TOWNS.

Daily Budget Of News Gathered By The Daily Press' Corps of Special Correspondents.

DUNELLEN.

(Special Correspondence.)

Dunellen, Nov. 13—One of the cars belonging to the New Jersey Central Railroad caught fire yesterday morning while standing near the Grove street crossing. The cause was an overheated stove. The fire had not gained much headway when discovered and Chief Wyhusky and two or three firemen easily put out the blaze with chemicals.

The Ladies' Aid Society of the Presbyterian church will give a fair in the chapel Nov. 21 and 22. Among the features will be groceries, canned goods and children's clothing departments.

The Ladies' Missionary Society entertained the Ladies' Missionary Society of the Crescent Avenue church yesterday. Tomorrow the society will meet with Mrs. Lewis Schneider.

Among the attractions at the concert of F. R. Wynkoop's Sunday-school class Friday, will be the singing of Charles L. Lewis, of Plainfield.

The fires which have been raging on the mountains back of here for some time past, have been put out by the rains of the last few days.

As the result of the accident, Monday, all the street lights in the borough were burned out and there were no lights Monday night.

George Apgar, whose leg was broken some time ago, is improving slowly but will be confined to the house for sometime yet.

The Christian Endeavor Society, of the Presbyterian church, met at the home of the president, Miss Emma Craig, last evening.

William B. Smith has closed the bakery and oyster business which he has been conducting in town for some time past.

The pupils of the Whittier School are planning to hold a Thanksgiving entertainment in the school November 27.

Adam Dealaman has returned home from Knowlton where he has been staying for the benefit of his health.

Firman Gise has commenced to put a new foundation under Willard Apgar's house on Dunellen avenue.

Mrs. A. N. Randolph is spending several days with her sister, Mrs. J. B. Sproul, of Jersey City.

The Borough Board of Education met last evening in the hall and transacted routine business.

Lud Frazee expects to start painting W. H. Terry's house on the New Market road today.

Letters are advertised in the postoffice this week for C. A. Roberts and Mrs. E. Johnson.

Henry S. March, of New Brunswick, spent yesterday visiting relatives in town.

Mrs. Wilson Fredericks has returned from a visit with Somerville relatives.

Mrs. George Schenck visited in Plainfield yesterday.

NEW MARKET.

(Special Correspondence.)

New Market, Nov. 13—Monday afternoon, an unknown woman, who had imbibed too much "Jersey lightning," attempted to regulate the affairs of the town with rather disastrous results to her self, as she was ejected from several places where she attempted to make herself at home. She was finally taken in charge by some of her friends who accompanied her and allowed her to sober up.

The pupils of the New Market school expect to have a regular high school here some time in the future and are now working to that effect.

The Township Committee held a meeting yesterday afternoon, and transacted routine business.

C. C. Rogers is awaiting the arrival of another carload of potatoes from New York State.

Tickets are now on sale for the school entertainment Nov. 19 and 20.

Paul Utter, of Newark, spent Sunday with his cousin, Walter Dunn.

PLAINS AND FANWOOD

(Special Correspondence.)

Scotch Plains, Nov. 13—Rev. Mr. Beacom, of the Methodist church, is arranging to hold a song service Sunday evening in his church instead of the usual preaching service.

The members of the Junior Epworth League held their weekly meeting in the class rooms of the Methodist church this afternoon.

John Ford, who has been visiting at the home of his son, Mr. and Mrs. John Ford, has returned to his home in New York.

Fanwood Council, R. A., held an interesting senior monthly meeting in their rooms last evening.

William Flanders, of Plainfield, was the guest yesterday of his uncle, Chas. N. Flanders.

The Board of Education met in the parlor of the school building last evening.

The postoffice closes until further notice at 7 o'clock each evening.

SOUTH PLAINFIELD.

(Special Correspondence.)

South Plainfield, Nov. 13—Washington Camp, No. 1, P. O. of A., held an interesting meeting Monday evening. Mrs. P. K. Compton, of Metuchen, was initiated into the mysteries of the order, after which the members enjoyed a social time.

Frank Randolph and family, who formerly occupied the Gustavus Blackford farm at Piscataway, have moved into Daniel Sofield's house.

Wm. B. Manning, accompanied by his daughter, Miss Emma Manning, has been visiting at the home of Mrs. Wm. Voorhees, of Metuchen.

Mrs. William E. Smith has been entertaining friends from New York.

Miss Edna VanNest has been visiting relatives in Plainfield.

Ephriam Boice is improving from a severe illness.

John Piney is confined to the house by illness.

M'GEARY TRANSFERRED.

Assistant at St. Mary's Church Has Been Sent to Parish in Jersey City.

Rt. Rev. John O'Connor, bishop of the diocese of Newark, has notified Rev. Father Smyth, rector of St. Mary's church, of the transfer of his assistant, Rev. John A. McGeary, to St. Patrick's parish, Jersey City. The announcement will be a great surprise to the parishioners of St. Mary's, where Rev. Father McGeary has labored for a year and a half.

No appointment has been made by the Bishop to fill the vacancy caused by the transfer of Father Smyth's assistant. In his new field Rev. Father McGeary will be second assistant to the rector of St. Patrick's. He was graduated from Seton Hall, where he also received his orders to the priesthood. This was his first work since his ordination.

A Physician Testifies.

"I have taken Kodol Dyspepsia Cure and have never used anything in my life that did me the good that did," says County Physician Geo. W. Scroggs of Hall county, Ga. "Being a physician I have prescribed it and found it to give the best results." If the food you eat remains undigested in your stomach it decays there and poisons the system. You can prevent this by dieting, but that means starvation. Kodol Dyspepsia Cure digests what you eat. You need suffer from neither dyspepsia nor starvation. The worst cases quickly cured. Never fails. L. W. Randolph.

Tossed Out Driver.

The music of the Independent Fife and Drum Corps caused a horse hitched to a delivery wagon belonging to the New York Painting and Decorating Company to run away on Park avenue, near Second street, yesterday afternoon. The animal gave a sudden turn about, upsetting the vehicle and throwing George Farley, the driver, to the ground. No damage was done excepting to the wagon.

—Neuman Brothers Java and Mocha coffee at thirty cents and Old Government Java at twenty-eight cents is guaranteed to equal any forty cent coffee sold.

EVERYTHING WAS OF JAPAN.

SUCCESSFUL SALE OF ADVANCE CIRCLE OF KING'S DAUGHTERS.

Held in Parlors of Park Avenue Hotel Yesterday Afternoon and Evening —Those in Command.

Despite the decidedly disagreeable weather and numerous counter attractions, the Japanese tea and sale given by the Advance Circle of King's Daughters in the parlors of the Park Avenue Hotel yesterday afternoon and evening received a goodly share of patronage. An excellent assortment of imported novelties from the Mikado's domain was displayed on the prettily decorated booths and many sales were made. In addition a neat revenue was derived from the tea room, where the delicious beverage was served in true Oriental style.

The parlors were decorated in a tasteful manner, chrysanthemums and other flowers being placed about in profusion while artistic creations in red adorned the lights. Each booth was also replendent in Japanese dress. There were two of the latter in charge of the following members of the circle: Fancy booth, Mrs. D N. Groendyke, Mrs. E. A. Ransom and Miss Sarah Boss; candy booth, Mrs. L M. Hummer and Mrs. Herbert Langford.

The tea room was in charge of Mrs. L. A. Hummer and Mrs. W. W. Rowley. They were assisted in pouring by four young women attired in fetching Japanese costumes. They were Miss Katheryn Glen, Miss Anna Clark, Miss Anna Littell and Miss Brokaw.

During the evening hours violin selections were rendered by Martin A. Korff. There were also a number of informal piano selections rendered by members of the circle.

The entire affair was in charge of Mrs. H. A. Pope and Miss Ella Blish.

SENT NO RETURNS.

So County Election Board Could Not Figure Up Results in Cities.

(Special to The Daily Press.)

Elizabeth, Nov. 13—Owing to the fact that the Second district of the Fourth ward of Plainfield and two districts in this city had failed to make returns of the vote for local candidates, the Union county Board of Elections was unable to complete the vote for Plainfield and Elizabeth yesterday. Constable Weaver was sent out yesterday afternoon to notify the election officers in those districts of their neglect of duty. The officers in the Second district of the Fourth ward of Plainfield are Kane, Muir, Shannon and Gray.

According to law, the election officers have two days in which to file their returns with the county clerk. Failure to do so forfeits their pay and makes them liable to a fine of $100.

WHERE BALANCE IS.

New Providence Township Gave Small Majority for Republicans This Time.

The gubernatorial vote in New Providence township, as published in these columns Wednesday, November 6, was incorrect so far as the Democratic count is concerned. Seymour actually received thirty votes instead of thirty-five, and this changes the result materially, since Murphy received thirty-two votes. In the last election the Democrats won by two votes, and now the Republicans can lay claim to being in the majority by two votes. H. S. Fullerton, the township clerk, has kindly furnished the corrected vote.

Would Give No Account.

Harvey Anthony, of Phillipsburg, was found in an intoxicated condition in the Netherwood station, yesterday afternoon, by Patrolman McCarthy. He refused to give the officer an account of himself and was placed under arrest. In the City Court this morning he pleaded guilty to being drunk but, as there was no disorder in the case, sentence was suspended.

Reception at Warren Chapel.

The congregation of Warren chapel will tender a reception to Rev. and Mrs. L. R. Howard, of Hope chapel, this evening. The members of the latter chapel have been invited to attend and assist in the welcoming. An elaborate programme has been arranged by the proper committee and the affair promises to be a pleasant one.

Local Union Meeting.

There will be a meeting of the executive committee of the Local Union of Christian Endeavor tomorrow evening at the home of E. E. Anthony, 444 West Front street. A full attendance is desired as business of importance will be considered.

Missionary Tea.

A missionary tea will be given Thursday afternoon from 3 to 6 at the home of Rev. Dr. and Mrs. Cornelius Schenck, 904 West Front street. The women of Trinity Reformed church are cordially invited to attend.

Imperial Orchestra's Reception.

The second reception and dance of the Imperial Orchestra will be held in the Camera Club rooms tomorrow evening. A large number are expected to be in attendance as 300 invitations have been issued.

START THE DAY RIGHT

and everything will go smoothly. The proper way is to start with a steaming cup of our Pure Java and Mocha Coffee. This coffee is selected by coffee experts for its superior drinking qualities, and roasted by the most perfect process known to man. 30c a pound, equal to any 35c coffee sold in this city.

Try our Old Government Java, 28c a pound.

NEUMAN BROS., GROCERS,

Watchung Ave. and Fifth St.

It Was a Clear Case.

"Your honor," said the attorney for the defense, "briefly stated, these are the facts: My client has just been married, and the practical joker put labels on his trunks informing the world of that fact and further announcing: 'We are so happy,' 'She's my tootsey' and various things like that. His umbrella was filled with rice that would spill when it was opened, and the bride was given an old shoe, carefully wrapped up, with instructions to open it on the train."

"Are these facts disputed?" asked the judge.

"No, your honor," answered the attorney for the state.

"Then I see no reason for taking up the time of the jury with the case," asserted the judge. "Let a verdict of justifiable homicide be entered."—Chicago Post.

Photography by Phosphorescence.

An ingenious method of making photographic copies of plates and engravings in books which cannot be removed from the libraries, and where the use of the camera is prohibited, has been devised by Mr. F. Jervis-Smith, an Englishman. He coats a cardboard with a phosphorescent substance, exposes it to sunlight or electric arc light and then places it at the back of an engraving, while a dry photographic plate is placed on the face of the engraving. The book is closed, and after a period varying from 18 to 60 minutes, depending largely on the thickness of the paper, a satisfactory negative is produced. The book is inclosed in a black cloth during the manipulation. —Science.

The Lantern Fly.

Among the curious insects of the Malay peninsula recently studied by Mr. Nelson Annandale, of the London Zoological society, is one called the lantern-fly, which is remarkable for its sudden leaps, made without the aid of its wings. It was only after he had carried a specimen back to London and carefully examined it that Mr. Annandale discovered that a curious projection on the front of its head, a kind of nose with a crease in it, was the leaping organ. When bent back under the abdomen and suddenly released it sent the insect flying.—Nature.

Births and Deaths in New York.

The excess of births over deaths in New York, is, on an average, about 5,000 a year, and if there were not constant immigration into New York from foreign countries and from other divisions of the United States, the growth of the city would be 50,000 in ten years, or less than 1½ per cent. in a decade. Actually, the increase in population is at the rate of 38 per cent. The territory of New York, which had 2,493,000 population in 1890, had 3,437,000 in 1900.—N. Y. Sun.

A Church Lottery.

A citizen of Wilkinsburg, Pa., owns an old lottery ticket which reads as follows: "No. 257. Presbyterian church lottery. Authorized by law. This ticket will entitle the possessor to such prize as shall be drawn to its number, if demanded within 12 months after the drawing; subject to 20 per cent. deduction. M. Wilkins, president of the board of managers, Pittsburgh, June 3, 1807."—N. Y. Sun.

So Sweet of Her.

Mrs. Chatterleigh—Fancy, dear, at the Browns' last night, they were all saying how glad they were to hear you were at last engaged! Of course, I didn't believe the report, dear, and said I wondered anyone could be so stupid as to imagine anything so absurd!—Punch.

A Bait.

"Who was Jonah?" asked the Sunday school teacher.

"I know," said Johnny, and before she could find out whether anyone else knew or not, he bawled out:

"Jonah wuz a bait."—Ohio State Journal.

He Wanted to Know.

Little Boy—Papa?

His Father—Well, my son?

"Papa, what would you do if some bad man was to catnip me?"—Puck.

Cause and Effect.

Raynor—How did you ever get such a snap job as yours?

Shine—Oh, I just rubbered around a little.—Chicago Tribune.

Encourage Those About You.

How many languish in obscurity who would become great if emulation and encouragement incited them to exertion!—Fenelon.

Bound to Believe.

"In spite of the lucky stone you carry in your pocket you lost all your money and a sign fell on you and broke your arm."

"Yes, but wasn't it fortunate I had that lucky stone? Think what might have happened to me otherwise!"—Boston Traveler.

Mutually Pleased.

"I like your nerve!" gasped the beautiful girl, struggling against the inevitable.

"And I like your cheek!" chuckled the young man, as he continued the osculatory exercises.—Philadelphia Record.

Fashion Fortissimo.

Hewitt—Do you think this suit of mine too loud?

Jewett—Why, my boy, that suit would make a good selection for your graphophone.—Smart Set.

Heartache and Indigestion.

If we could be as blind to other people's blessings as we are to our own we certainly should not have so much heartache and probably not so much indigestion.—Brooklyn Life.

Effective.

"Did your new alarm clock get you out on time in the morning?" asked the salesman.

"It did," answered the nervous man. "I couldn't fail to be awake on time. I got to thinking about the noise it was going to make and I couldn't sleep all night."—Washington Star.

LECTURE

—BY—

Max O'Rell

in the CASINO,

MONDAY, NOV. 18,

at 8 o'clock p. m. Subject:

"PECULIAR PEOPLE I HAVE MET."

Tickets (including reserved seats) $1.00, at Armstrong's Pharmacy. 11 12 3 ttm

CASINO.

MAZE EDWARDS, - - Lessee & Mgr.

Thursday, Nov. 14, 1901,

at 8:15 p. m.

Charles Battell Loomis,

Author-Humorist,

in conjunction with

Miss Sally Frothingham Akers

AND HER SINGING GIRLS.

A great combination under the direction of Major J. B. Pond. Tickets, with reserved seats $1.00, on sale at Armstrong's Pharmacy.

S. R. STRUTHERS,

Accountant. Accounts Investigated.

Books and accounts written up periodically.

Good Investment Stocks and Bonds on sale.

153 North Ave. 544 W. Front St.

11 2 1m

CITY NATIONAL BANK

Cor. Front St. and Park Ave.

CAPITAL, $150,000.

Surplus & Undivided Profits,

—$100,000.—

J. F. HUBBARD, President.
J. T. CLOSSON, Vice-President.
WM. F. ARNOLD, Cashier

DIRECTORS.

J. F. Hubbard, Jas. T. Closson, Louis K. Hyde, H. G Runkle, Walter Scott, W. F. Arnold, J. K. Myers, J. F. MacDonald, J. B. Coward,

General Banking and Collection Business Transacted. Drafts and Letters of Credit Issued on all parts of the World.

SAFE DEPOSIT VAULTS

Boxes $5 per year and upwards. Valuable trunks and silverware taken on storage. Custodian of wills.

THE CLEANSING AND HEALING CURE FOR CATARRH is Ely's Cream Balm

Easy and pleasant to use. Contains no injurious drug.
It is quickly absorbed
Gives Relief at once
It opens and cleanses the Nasal Passages.
Allays Inflammation.

Heals and Protects the Membrane. Restores the Senses of Taste and Smell. Large Size, 50 cents; Trial Size, 10 cents, at Druggists or by mail.

ELY BROTHERS, 56 Warren St., New York

Crosby & Hill.

Some new arrivals in dress goods are of unusual merit and are priced at little less than value.

$1.00 Black Pebble Cheviot, 54 inches wide, nice heavy weight, with close texture and very brilliant finish, easily worth $1.25.

$1.00 English Mohair (black only) very lustrous and fine, 46 inches wide.

50c Black English Mohair, equal to any 75c quality we have ever shown, 38 inches wide.

COLORED DRESS MATERIALS.

50c All-wool Granite Cloth and Covert Suiting, 38 inches wide; worth 50c.

50c All-wool Homespun Cheviot, 52 inches wide, two shades of brown and two of oxford grey; worth 89c.

60c All-wool Cheviot Suitings, 38 inches wide, in a complete line of colorings.

60c All-wool French Serge, handsome mixed colorings, 40 inches wide.

69c All-wool Granite Cloth, worth 85c, a complete line of colors and black.

75c Silk Finished Wool Henrietta, a superb line of new colorings, 46 inches wide; worth $1.00.

$1.00 English Whipcord Serge, 48 inches wide, very lustrous and bright, the season's newest colors.

$1.00 Broadcloth, worth $1.25; it's an extra fine quality and at a price not soon to be duplicated.

MATERIALS SPECIALLY DESIGNED FOR WAISTS.

$1.00 Tucked Silk Serge, specially intended for waists, ten beautiful new colorings.

89c French Flannels with embroidered silk dots; usually sold for $1.00.

75c French Crepe Flannels in beautiful striped effects, 30 inches wide.

50c Plain Colored French Flannels, 30 inches wide, very fine heavy quality; usually sold at 65c.

39c "Chudda Foule," a light weight all wool twilled fabric for waists, 32 inches wide; made to sell for 50c.

$3.75 and $5.00 Waist Patterns of French flannel, with silk embroidered designs, for front, sleeve and collar, entirely new in design and shown exclusively by us in this city.

YOUR EYES!

Children's eyes carefully attended to.

Your eyes will take care of you if you will take care of them. When they warn you that something is wrong pay attention to it. We will examine them without cost to you.

STILES & CO. 107 E. Front St.,

Every Thursday.

HOURS 11:15 a. m. to 1 p. m. and 1:45 p. m to 4:30 p. m.

Free Examination. All glasses guaranteed.

Feather Pompons 25c to $1.19.

Bonn's

120 WEST FRONT ST

Large Feather Breasts 59c.

More New Hats Ready Today

Made of velvet, black or colors, stylishly trimmed with choice materials, breasts, wings, feathers, silks, velvets and ornaments.

60 Newly Trimmed Hats at - - $2.98
50 Newly Trimmed Hats at - $3.98
35 Newly Trimmed Hats at - - $4.98

Twenty-five Beautiful Hats

That we wish you to see, made and trimmed with rich materials, the styles have the latest touch of newness, and made especially for winter wear,

$6 98, $9.98 to $17.98

Draped Velvet Hats

That require but little to complete the trimming, we have thirty shapes new today, at these prices,

$1.98, $2.48 and $2.69

It would be to your advantage to try

Rogers for Seafood.

The best of everything at reasonable prices.

Oysters a Specialty.

Special Cash Sale Every Saturday Afternoon and Evening.

232 WEST SECOND STREET.

At L. W. RANDOLPH'S 143 W. Front Street.

CHOCOLATE CHIPS

JUST RECEIVED.

They are one of the most enjoyable confection ever introduced in the home.

40c lb 10c ¼ lb pkg.

L. W. Randolph,

PRESCRIPTION PHARMACIST.

143 West Front Street. Tel. Call 109.

CAMBON ON AMERICA.

Every Workingman, Says the French Ambassador, Hopes to Be an Andrew Carnegie.

The Echo de Paris prints a long interview with the French ambassador to the United States, M. Jules Cambon.

He says on the subject of the steel strike that the workingman in America is not hostile to the moneyed aristocracy, as he believes that with intelligence and good luck he may also become a Carnegie. So, instead of being jealous, he says that Carnegie played his game fairly.

"Europeans have no idea how hard Americans, both rich and poor, work," continued Cambon. "The French people are not aware how many French there are in America, especially the

M. JULES CAMBON.
(Ambassador of the French Republic at Washington.)

descendants of Frenchmen. A large part of the United States was settled by the French, and if their descendants have not preserved their language they still love France.

"The Americans speak English, but they are not English. Their whole effort has been to weld into a single metal the French, English and Germans who compose the nation.

"The French language is popular. If the educated young women of France who are vainly seeking employment in schools would go to America they could easily gain a good living there as teachers.

"The Americans, perhaps, are inclined to reproach the French with remembering too well what they did for America. Still, the cultured classes know what America owes to France."

Describing the country, M. Cambon said: "When one returns to Europe after living with the Americans everything here looks small. America is so colossal and so young that she has many other surprises in store for Europe."

ALBERT B. CUMMINS.

Brief Sketch of the Career of the Republican Candidate for Governor of the Hawkeye State.

Albert B. Cummins, the republican candidate for governor of Iowa, is a leading lawyer of Des Moines. He was born February 15, 1850, near Carmichael, Pa., the son of Thomas L. and Sarah B. (Fennekien) Cummins.

Mr. Cummins passed through the public schools of his native town and later entered college at Waynesburg, Pa. He became a resident of Iowa in 1869, when he was 19. In 1871 he removed to Fort Wayne, Ind., where, after a brief term as assistant surveyor of Allen county, he became division engineer and then assistant chief engineer in the service

ALBERT B. CUMMINS.
(Nominated for Governor by the Republicans of Iowa.)

of the Cincinnati, Richmond & Fort Wayne road.

Having decided to study law, he removed to Chicago in 1872 and became a student in the office of the old firm of McClellan & Hedges. In 1878 he settled in Des Moines, where he has since resided.

He was not prominent in politics until 1887, when he was selected on account of personal popularity to lead the anti-prohibition fight in Polk county. He did so, defeating the republican candidate for the legislature in a close finish. He maintained his opposition to the party on the prohibition issue as late as 1891.

Pipes Not Used in Cuba.

Cuba produces no tobacco for chewing or for pipe-smoking. The Cubans who smoke pipes might be counted on one's fingers without making a second round on the fingers. The cigar and the cigarette prevail. To what extent the Cuban cigarette might ever become popular with American smokers is a matter beyond determination. It is certain that most Americans of prolonged residence become, if they be smokers, addicted to Cuban brands, and find difficulty in weaning themselves back to American brands on their return.

Germany's Richest Citizen.

Krupp, the German gunmaker, has a fortune of nearly $50,000,000, an income of $4,000,000, and a payroll of 80,000 persons.

MILK DEALERS.

Milk—

A pleasant drink,
a source of health,
a flesh builder,

Or—

A cause of constant trouble, attenuated children, possible disease.

Which kind do you prefer?

Those who wish the best should place their order with us.

Plainfield Milk & Cream Company.

MARCHANT BROS. Tel. 822.
827 WATCHUNG AVE.

SOUR MILK

One of the most provoking things that can happen to the housewife is to find at meal time that the milk has soured. But that is nothing to the suffering of the children who depend largely on milk for food.

Customers of Lindsay & Son have no trouble with the milk; always sweet and clean and pure. A postal card will bring one of their wagons to your door.
Plainfield Board of Health Certificate No 1.

WM. LINDSAY & SON,
Netherwood Farm, Mountain Ave.

Hare, Partridge, Grouse, Pheasants, Quail and Woodcock. Rabbits 50c a pair, and the best Meats the market affords.

PEACE IN THE FAMILY often depends upon what the male members have for dinner. A tough piece of meat disturbs the masculine mind. Our customers are always cheerful for we supply them with the best Meats raised in this country, and do not charge much for them. Our home dressed Poultry, Jersey Spring Lamb, Jersey Pork and Canada Mutton; all great advertisers making friends and customers.

FRED ENDRESS.
121-125 West Front Street.
Branch 208 Muhlenberg place.

JERRY FOSS,
Model . . .
Seafood Market
106 Park Avenue.

Dealer in all kinds of Salt and Fresh Water Fish, Oysters and Clams. All kinds of Salt and Smoked Fish.
....Orders called for and delivered.....

Andrew Roach,
.....Dealer in.....
Pennsylvania & New York
BLUE STONE
Flagging and Curbing.

First-class work at Lowest Prices and done to entire satisfaction.
Office and Yard—
200 Richmond St., Corner Third St.
Residence—241 East Fourth Street. 9 14 2m

LACE CURTAINS

are not easily cleaned right. Careful handling is necessary. Eleven out of twelve can't do it; the City Steam Laundry can. Use common sense in sending them out. Reliable is our establishment. Try it and you will find it one of the greatest in the State. No one ever complained of our work. Send us word and we will call for goods. Lace curtains and blankets cleaned for 50c a pair.

City Steam & Hand Laundry,
23 Somerset Street. Tel. 751.
Morey & LaRue, Proprietors.

PIANOS McPHAIL, KIMBALL, HINZE and WHITNEY.

Sold on easy payments. Old instruments taken in exchange. A liberal discount for cash. A full line of Sheet Music, all the popular hits. Also agent for the world-renowned

WHITE SEWING MACHINE.
Needles, Shuttles and parts for all kinds of Machines.

G. H. KENYON,
815 W. Front Street, Plainfield, N. J.

Flynn Bros.,
SHOE DEALERS,
222 WEST FRONT STREET.
Near Music Hall,
PLAINFIELD, N. J.

We can fill your shoe wants with comfort, economy and service. Goods selected from the best manufacturers, whose goods

Have stood the test for years.

A. H. ENANDER,
Sanitary Plumbing, Gas Fitting, Steam and Hot Water Heating.
Contractor for sewer connections
210 PARK AVE.

Have You Tried
THE PARK BRAND COFFEE
Have Some Sent to Your House.
NONE BETTER.
W. W. DUNN
PARK GROCER.
Duer St., cor. Lincoln Place.

E. B. MAYNARD. NEW SHOP NEW FURNITURE BEST SERVICE
Tonsorial Artist. ALSO CHOICE CIGARS
141 North Ave., Plainfield, N. J.

J. C. Pope & Co.,
INSURANCE AGENTS.
110 East Front St., Plainfield, N. J

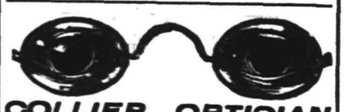

COLLIER, OPTICIAN
EYES EXAMINED FREE.
103 Park Ave., Plainfield. Estab. 1869.

JOHN G. BANTLE,
—FIRST-CLASS—
Ladies' and Gent's Tailor.
428 Watchung Ave.
Specialty of Riding habits and Bicycle Suits.
TELEPHONE 1128.

The fat undertaker,
Who plants by the acre,
Poor victims of cough and cold,
Is sighing and crying,
For we've all stopped dying
Since Brasilian Balm was sold.
And for those who desire
Not just yet to go higher
It is worth its weight in gold.

For sale by all druggists. L. W. Randolph, Wholesale Agent.

AMOS H. VAN HORN LIMITED

EVERYBODY'S STORE

Stocks are large enough to satisfy everybody's tastes; prices low enough to meet everybody's purse; terms accommodating enough to make buying easy and a positive treat.

Parlor Suits from $16.50 to $150.

The Best Equipped Bedding Department.

Springs, all sizes.
98c for the $1.50 ones.
Woven Wire Springs, $1.49.
Of Extra Heavy Woven Wire $1.69.
All Iron Springs, $2.98.

Mattresses, all sizes.
Of Excelsior, $1.98.
Soft Top Mattress, $2.89.
Husk Mattress, $3.98.
All Cotton, $5.69. All Hair, $6.98.

Bolsters, $1.15 up. Pillows, $1.69 pair up,
Comforters, 75c, $1, $1.25 up. Blankets, 75c, 85c, $1.00 Up.

Oak Bedroom Suits, $13.98 to $150.

Nowhere Can You Find Carpets Like These so Cheap:

Heavy Ingrains, 29c, 35c, 42c yard.
All Wool Ingrains, 53c, 60c, 69c yard.
Moquettes for 89c, 98c, 1.15 yard.
Good Brussels, 49c, 56c, 63c yard.
Extra Brussels, 67c, 75c, 80c yard.
Velvets now 65c, 75c, 89c yard.

Japanese, Moquette, Smyrna, Wilton, Axminster and Daghestan Rugs—Ingrain Art Squares, Linoleums, Oilcloths and Mattings—very small prices.

Sideboards—$12.98 to $100,00.

Our Stove Dept.—Every good kind of range, stove and oil heater—laundry and globe stoves, especially. Pay the department a visit. See how complete it is. You can not do better anywhere, in price or quality.

For satisfaction, use one of our Self-Feeding Parlor Stoves. We have every size, all finishes—guaranteed best.

Oil Heaters—light, attractive, unbreakable, powerful and economical. One cent an hour to run.

"The Portland Range."—King of every range. all improved helps, all common sense ideas, no scrap iron or useless frills—"union labor" builds it—and it is only sold here.

Repairs and fixtures of all kinds always in stock.

Note first name "Amos" and "No. 73" before entering the store.

Amos H. Van Horn, Ltd.

Be sure it's "No. 73" and you see the first name "Amos" before entering our store.

CASH OR YOUR OWN TERMS. PRICE DELIVERIES. **73 MARKET STREET,** Near Plane Street, West of Broad.

A Private Delivery Wagon Sent on Request. "Telephone 580."
Send for New 42-Page Catalogue.
Car Fare paid to out-of-town Buyers.

COAL AS AN ITEM

of expense is considerable in some families. They do not limit the consumption. They should, therefore, buy where value is greatest—where

THE BEST COAL

is sold at nominal prices. They should buy here.

Our coal calls for much praise, but its merits can be summed up briefly. It is bright, hot and clean.

BOICE, RUNYON & CO.,
PARK AVE. AND RAILROAD

R·I·P·A·N·S

"I WAS troubled with a weak heart, which caused fainting and smothering spells" writes a lady living in Chelsea, Mass. "I was a bunch of nerves, and any little excitement would throw me into spasms and hysteria. I suffered terribly with periodical headaches. My monthly periods were painful beyond description. I had pain and torture of all kinds. I had nightmares and suffocating feelings besides other nerve derangements. My husband, who had been benefited by Ripans Tabules, advised me to try them, which I did. They are a safe and reliable cure for all these troubles. When I began taking them I weighed 118 pounds, but now I weigh 135½ pounds. Long life to Ripans Tabules. I am entirely cured, but I have them at hand all the time."

WANTED—A case of bad health that R·I·P·A·N·S Tabules cannot benefit. They banish pain and prolong life. One gives relief. Note the word R·I·P·A·N·S on the package and accept no substitute. R·I·P·A·N·S, 10 for 5 cents, may be had at any drug store. Ten samples and one thousand testimonials will be mailed to any address for 5 cents, forwarded to the Ripans Chemical Co., New York.

Press Want Ads Bring Results.

L. Cronk & Son,
DEALERS IN
Fine Cabinet Mantels.
Mosaic and Ceramic Tile.
Tile-Work of Every Description laid by experienced workmen
GAS LOGS, GAS GRATES and Everything for the Fireplace.
191 North Ave.
JOHN LLOYD, Manager.
Telephone 1334.

McCullough's STEAM MILL,
21 Steiner Place, North Plainfield.
R. H. McCULLOUGH, Prop.
Sash, blinds, doors, mouldings, scroll sawing, turning, etc. Estimates cheerfully furnished.

L. MORALLER & SON,
Watchmakers and Jewelers.
219 Park Avenue.

Use Press Want Ads

DRUGGISTS.

Powers'
Honey Coltsfoot & Tar
will rid you of the most troublesome kind of a cough. Price 25c
POWERS' SOMERSET PHARMACY.

Plainfield, N. J., Oct. 31, 1901.
HEPBURN & CO.
Dear Sirs—Two years ago I had very bad corns and callouses on my feet, I went to a chiropodist and paid him $3.75 for taking them off. In less than a month they were back again. I then tried your CORN CURE and used only three bottles, costing 45c, and am happy to say it has taken them off completely. They have not troubled me now for over a year. I consider your HEPBURN'S CORN CURE the best I have ever used.—Yours truly, R. O. RUNYON, 629 LaGrande Ave.

HODGE'S PHARMACY,
Peter B. Hodge, Proprietor.
Y. M. C. A. Building, Tel. 210.
East Front St. and Watchung Ave.

An entire new stock. We aim to keep strictly first goods only. We offer the following specials:

Hodges' Beef Iron and Wine	50c
Emulsion of Cod Liver Oil	50c
White Pine Cough Syrup	25c
Hodge's Witch Hazel Soap, 3 cakes	25c
Glycerine Jelly for chapped hands	20c
Cream Dentrifice	25c
Little Liver Pills	15c
Hair Tonic	50c
Belle Mead Sweets	30c and 60c

Prescriptions accurately compounded at fair prices. A call is solicited.

SODA
With Fruit Syrups,
Second to None, at
Mallinson's
Liberty and Fourth Streets.
SEGARS
are one of my specialties.

After Vacation.

Sunburn, Tan & Freckles banished by using either

Eliteine,
Cressler's Fragant Balm,
Edelweiss Cream,
Cream of Cucumbers,
Milkweed Cream.

Shaw's Pharmacy.

W. W. Warnock
THE BAKER.
144 WEST FRONT STREET
COMPTON'S OLD STAND.
Bread, Cakes, Pies, Etc.
Made of the Best Materials.
EARLY MORNING DELIVERY.
Ice Cream a Specialty.

TEN EYCK & HARRIS,
—DEALERS IN—
Lehigh Valley COAL
Office 121 Watchung Ave. Branch Office
Frank Bowley's Drug Store, 218 W. Front St

GOLD and SILVER
JEWELRY
Genuine Diamond Rings from $12.00 up at
Deane's. 115 Park Avenue.

DIFFERENT COAT STYLES.

Every Woman Can Suit the Lines of Her Figure.

In coats we have our choice between the short Eton, the blouse or the Louis XV. style. For a thin woman the blouse, pouching slightly both back and front, is very youthful and becoming. The stout woman looks well in a bolero cut with long, pointed effect in front and a somewhat shorter back. Only the very tall and well formed woman should attempt the Louis XV. coat.

Stock collars increase in elaborateness. Many of them, however, are made quite plain in order that they may be used with the fancy lace and silk ties now so much the vogue. The lace barb tie is used for four-in-hands, and the

GRAY TAILOR MADE.

wider lace scarfs are tied in two short loops, with the ends reaching down as far as they will go.

For everyday wear plain stocks made out of moire or velvet ribbon are useful to wear with the little turn down points of embroidery and lace.

Wide collars of arabian and venetian lace are very stylish as well as useful additions to one's wardrobe. They may be used with a variety of waists from flannel to chiffon.

The smart tailor made is of gray rough goods. The jacket is trimmed with double pointed lapels of white broadcloth, and there is a vest of the same. The sleeves are also ornamented with narrow turn up cuffs and long undersleeves of the white. The skirt is ornamented with bands of strapping which reach down to the bottom of the skirt in front, but gradually rise in the back.

The hat is a French novelty in beaver trimmed with a high rosette of white liberty silk and a silver buckle.

JUDIC CHOLLET.

STYLES IN HAIRDRESSING.

The Low Coil Is Not Universally Becoming.

The most fashionable way of dressing the hair consists in a succession of low coils terminating at the base of the collar. This style, however, is becoming only to few women. Short girls especially make a mistake by wearing their hair low. A medium style has recently been evolved which looks very pretty for evening wear. The hair is drawn up half way between the top and the base of the head and it is there coiled into a loose mass known as the Graham puff. From there down two curls are allowed to hang over the left shoulder and a jeweled clasp or bow of velvet ribbon holds them in place.

The single jeweled rose tucked behind the left ear is a very dainty orna-

PICTURE HAT.

ment for a young girl. The latest rose, by the way, is of Japanese origin. It is made of the soft velvetlike leaves of a certain plant which never dies. The petals made of this are delicately tinted, and they are so true to nature that they defy the closest scrutiny.

Soft bows and rosettes of tulle take, to a large extent, the place of aigrets. The latter are too hard and trying to the average face.

The dainty hat in the cut is made of tucked black liberty silk, with a wide band of black velvet around the crown. It is further trimmed with two long ostrich plumes united in front by a long narrow buckle.

JUDIC CHOLLET.

Her Triumph.

"Have you had any stage experience?" asked the theatrical manager.

"Well," said the fair applicant, blushing modestly. "I do not like to speak of my triumphs, but I was the leading lady in a Sunday school cantata once, and my friends said I acted beautifully."—Boston Post.

Stories of Spain Are Features at Playhouses

IN THIS age, when every small town possesses at least one globe-girdler, when it would seem every corner of the earth had been written up, every curious fact laid bare, Spain is still to us a land of romance, of mystery. When we build fond hopes we still speak of them as castles in Spain, though we know that to-day castles in Spain are crumbling fast. And though in the late misunderstanding between the United States and that land of brave knights the latter lost some prestige, story-tellers this season are finding listeners that have their old faith in the dash of the Spanish swashbuckler, the reality of his courage, the charm of his love-making.

"A Royal Rival" and "Don Caesar's Return," two new plays, are based on the old Spanish story of Don Caesar. The musical comedy, "The Toreador," which has been delighting London audiences since its first appearance in leafy June, also has a Spanish setting. "A Royal Rival" and "Don Caesar's Return" both appeared on Broadway, New York, the same week, the first with Mr. William Faversham as Don Caesar, the second with our friend, Mr. James K. Hackett, in the leading role.

"A Royal Rival" is full of intrigue and jealousy and sword play and ardent love-making, and has the picturesque only ladies of noble rank are eligible for positions such as she desires in the royal household. Don Jose wrinkles his brow and plots. Influence Marita to wed Don Caesar by appealing to her ambition. Bribe Don Caesar to wed a veiled lady and ask no questions by the promise that Don Jose will see to it that he is shot like a gentleman. Soon Don Caesar de Bazan will meet his death, the widowed Countess de Bazan will become a member of the court circle, the king will be enthralled, and Don Jose able to devote himself to the queen. All very harrowing, and Spanish, and improper. But the tale has the moral, the good are rewarded, the wicked discomfited.

The grateful apprentice lad removes the bullets from the death-dealing muskets, and Don Caesar lives to make the tale. Marita does not become a widow, and Don Caesar finds himself with life and a wife on his hands. By chance he sees a most beautiful lady driving by in a carriage, and hears her spoken of as the Countess de Bazan. As a faithful spouse should, he decides to seek her society. He goes to look for her at the palace of the Marquis de Montefiore, where she is staying with other guests. His coming thickens the plot. The king is also at the Montefiore palace, masquerading as Don Caesar, that he may win the favor of

MARIE STUDHOLME.
Appearing as "Dora Selby" in "The Toreador," the New Musical Company at the London Gaiety.

Spanish scenery for background; so altogether we feel when watching it we have not for our environment the alert American city, but are in the land of the hidalgo, the palm, fair women and good wines. We should not wonder if Paderewski, that old idol of the matinee girl, would find when he comes again to our shores that a certain valiant Don Caesar—or rather two valiant Don Caesars—have supplanted him. Fair hands tear their gloves to shreds in applause of Don Caesar's acted heroism, hearts beat tempestuously when he performs some feat unusually dare-devilish, rosy lips praise him unstintedly.

And why? Because it is the fashion to admire the swashbuckling hero, the gentleman with the sword and the shapely limbs displayed. The carpet-knight is not in it at present, he is locked up with other lately-modern properties. But some day he will have his turn again, and the romantic hero will be doomed to the seclusion of the trunk.

There is plenty of swing to "A Royal Rival," and a king, a queen, a gypsy girl, a villain, a hero condemned to die. This is the tale as it can be told in a few words: Don Caesar de Bazan is a gentleman that is rather quick to take offense, as is proven by the fact that he fought a duel in Holy Week. I suppose if he had killed a man a week for the other 51 he might have been forgiven; but killing a man in Holy Week was considered a most heinous crime, and he was condemned to death. And what was cruelest blow to his proud spirit, he was not to be shot like a gentleman and a soldier, but was to be hung like a common felon. He! Don Caesar de Bazan!

To us, brought up in an atmosphere more or less Puritanic, it would seem Don Caesar better be concerned with his soul's future than with the manner of his taking off. But not so. Don Caesar's habitat is Spain, and he must die as befits his noble rank. Of course our hero does not die, ignominiously or otherwise. Don Jose, the king's foxy minister, and an apprentice lad for whose sake Don Caesar had been drawn into that duel, bring about quite another issue.

Don Jose is in love with the queen, and wishes to distract the king's attention by placing before his eyes an attractive young girl, a gypsy, Marita by name. Marita is ambitious and would like to enter the queen's service, but Marita. The real Don Caesar meets Don Jose, and asks to have his lawful property returned to him.

Don Jose is taken aback for a moment by the appearance of the man he thought safely dead, but soon rises to the occasion. He palms off as the bride the Marchioness de Montefiore, a lady not remarkable for her good looks. Don Caesar loses his enthusiasm, and is about to depart solitary. Propitiously at this moment Marita enters the room and some one addresses her as the Countess de Bazan. Then a pistol is flourished in Don Jose's face, and a good, lively Spanish time ensues.

In the last act the right husband gets the right wife. Marita is rescued from the king by Don Caesar, who reminds the royal personage he has a royal consort he should look after by disclosing to him the disloyal plans of foxy Don Jose. And the curtain goes down on happy, respected, reunited pairs.

The Spanish offering, "The Toreador," is not so tragic, is much more amusing than "A Royal Rival." The tunes are catchy, the Spanish setting beautiful, but fun is the dominant feature. An English footman, out of a job, seeks employment and adventure in Spain. To enter Spain he needs a pass. One comes into his possession and he is admitted into the country. He finds, much to his horror, that he has gained entrance on the supposition that he is the famous bull-fighter Carajola, and that he is under engagement to meet and lay low some vicious bulls in the near future. He tries to appear bold, to act up to an English conception of a Spanish toreador, but lives in mortal terror for fear he will show how scared he is. His efforts are very amusing.

Marie Studholme, who plays the part of heroine in "The Toreador," is a young woman of unusual beauty.

THE ASTROLOGER.

Why He Refrained.

Judge—The officer says you were so drunk you couldn't tell him your name.

Prisoner—I was afraid if I did he'd put me in a hack and send me home, your honor!—Puck.

Realistic Sarcasm.

First Tramp—Say, wot makes you look so greasy, Weary?

Second Tramp—Guess it's 'cause I'm livin' on de fat uv de land.—Chicago Daily News.

MONEY TO LOAN.

MONEY TO LOAN

In Any Amounts from $25 to $300.

THERE IS NO DELAY.

You get the money the day you want it.
You get the full amount you desire,
You get your own time to pay it in.

MONEY LOANED

on Household Goods and Personal Property of every description, Pianos, Horses, Wagons. You retain possession of goods. No publicity in our business methods.

[OUR PAYMENTS ARE EASY—

They are made in weekly or monthly installments, each payment including principal and interest.

No borrower is ever dissatisfied with our treatment.

We want you to have the same confidence in us as we have in you.

Loans made in all suburban towns.

Please call or write and let us explain terms.

If you have a Loan with some other Loan Company we will pay it off and advance you more money.

Mutual Loan and Investment Co.,

118-122 MARKET STREET,
WOOD'S BUILDING,
Near Halsey Street, NEWARK, N. J

EDUCATIONAL.

MR. FREDERICK F. DAWES,

Assistant teacher with Mr. T. Geo. Dodworth, 19 East Forty-ninth St., New York, begs to announce that he will continue his

Classes in Dancing and Polite Training at Seminary Hall, Plainfield.

Commencing Tuesday, October 15, 1901.

Early notification of intention to enter pupils is extremely desirable. 9 24 2m

PLAINFIELD SEMINARY

WILL RE-OPEN THURSDAY, SEPT. 19, 1901. THIRTY-FOURTH YEAR.

Principals—MISS KENYON,
MISS ARNOLD.
8 2 3m

MISS ANNA O. MARSH,

915 Madison Ave., Piano Instruction.

Virgil Clavier Method a specialty. Private lessons for all grades. Classes formed for elementary work. Instrumental Sight Reading & ensemble playing. Vocal Sight reading.

MISS MINNIE S. MARSH,

Teacher of Piano, 915 Madison Ave.

Virgil Clavier Method a specialty. Classes in sight reading & ensemble playing.

MISS MAY VINCENT WHITNEY,
TEACHER OF PIANO
(Clavier optional).

Free advantages to regular pupils in ear training, time and sight playing. Special classes forming in eight-hand ensemble playing. Studio—Babcock Building. 9 5 2m

WARD STEPHENS'
PIANO STUDIO,

109 West Seventh Street, will take limited number of beginners and advanced pupils. 9 12 2m

MISS ANNA VREELAND.

Lessons in China Painting.
China fired at Studio.
10 22 1m 822 SECOND PLACE.

MISS CLARA S HELLWIG

(Will resume)

Her private lessons and classes in French and German, on

MONDAY, SEPTEMBER 16th.

(Thirteenth year.)

717 Watchung Avenue, near Crescent Avenue Church. 9 13 1m

INSTRUCTION IN
::: STENOGRAPHY :::
C. M. DOLLIVER, 20 Grandview Ave

HOTELS.

THE PLAINFIELD

Cor. Second St. and Park Ave.

EXCELLENT ROOMS.

Luncheon, 12 to 2.....35c
Table d'Hote Dinner, 6 to 8 p. m.....50c
Special Rate to Permanent Guests.
J. B. McCONNELL, Manager.

THE CRESCENT HOTEL,

corner of Somerset and Chatham streets, North Plainfield. Regular and transient boarders.

RUDOLPH SPEIGEL, Proprietor.

HOTEL WALDORF,

EAST FRONT STREET.

HENRY WINDHAM, Prop.

Gottfried Kruger's Extra Beer on Draught. Imported Wines, Liquors and Cigars. Hotel accommodations and private dining room.

HOTEL KENSINGTON . . .

(Licensed)

J. H. Staats, Prop'r.

107 109, 111 NORTH AVENUE.

EVERYTHING NEW AND UP-TO-DATE. AN INSPECTION SOLICITED.

REAL ESTATE AND INSURANCE. MONEY TO LOAN.

197 North Ave.

Wm. D. Thickstun, John P. Emmons.
Telephone 601.

M. POWERS,

DEALER IN

LEHIGH COAL.

FLAGGING, CURBING, ETC.

Office 171 North Ave. Telephone 67 A.
Yard 735 to 737 South Ave.

J. W. VAN SICKLE.

128 North Ave., Plainfield, N. J.

FRESH & SALTED MEATS.

GAME IN SEASON. Philadelphia Sausage.

Orders called for and delivered promptly
TELEPHONE 148 b.

FLORAL DESIGNS.

Decorations for all occasions. Plants and Cut Flowers.

CHAS. L. STANLEY,
142 North Avenue. Tel. 6735
Greenhouses South Ave., Netherwood.
Tel. 71311.

NEW JERSEY CENTRAL

Stations in New York, foot of Liberty, and South Ferry Whitehall Streets.

SUMMER ARRANGEMENT CORRECTED TO OCTOBER 15, 1901.

For New York 2 17, 5 27, 5 38, 6 08, 6 39, 6 57, 7 26 7 39, 7 59, 8 08, 8 12, 8 30, 8 57, 9 46, 9 59, 10.10, 10 39, 11 10 11 28 a. m.; 12 09, 12 44, 1 30, 2 21, 3 45, 5 13, 5 46, 6 17, 6 55, 5 27, 5 58, 6 28, 6 38, 6 48, 7 05, 8 08, 9 46, 10 17, 11 28, p. m. Sunday 2 16, 5 27, 5 05, 7 19, 8 01, 8 59, 9 59, 10 06, 11 10 a. m.; 12 09, 1 45, 2 46, 3 17, 3 30, 4 49, 5 41, 6 58, 8 18, 8 58, 10 28 p. m.

For Newark at 5 35, 6 39, 6 57, 7 46, 8 27, 10 10, 11 29 a. m.; 12 44, 2 21, 3 13, 4 17, 4 55, 5 27, 6 28, 6 48, 7 05, 8 09, 9 46, p. m. Sunday 7 19, 8 59, 10 06, 11 10 a. m.; 12 09, 1 45, 3 30, 5 41, 6 28, 6 18, 8 28, 10 28 p. m.

For Somerville at 5 19, 7 13, 8 21, 9 39, 9 54, 11 00, a. m.; 1 01, ‡ 1 40, 3 02, 3 11, 5 28, 6 08, 6 27, 6 54, 8 04, 6 15, 6 58, 7 13, 7 54, 8 21, 9 27, 10 29, 11 26 p. m.; 12 44 night. Sundays 6 45, 9 45, 10 44 a. m.; 8 58, 5 27, 6 58, 8 00, 10 13, 11 14 p. m. ‡ Saturdays only.

For Easton at 5 19, 8 21, 9 54 a. m.; 2 11, 5 27, 6 58, p. m. Sunday at 5 45, a. m.; 2 06, 6 25 p. m.

For Lake Hopatcong at 8 21, a. m.; 5.27 p.m Sundays 6:45 a. m.

WESTWARD CONNECTIONS.

5 19 a. m.—For Easton, Allentown, Reading, Harrisburg, Pottsville, Mauch Chunk, Williamsport, Tamaqua, Upper Lehigh, Wilkesbarre and Scranton.

7 13 a. m—For Flemington.

8 21 a. m—For High Bridge Branch, Easton, Allentown, Reading, Harrisburg, Mauch Chunk, Williamsport, Tamaqua, Pottsville Shamokin, Nanticoke and Upper Lehigh Wilkesbarre, Scranton, etc.

11 00 a. m.—For Flemington.

2 11 p.m.—For Flemington, Easton, Bangor, Bethlehem, Allentown, Reading, Harrisburg, Mauch Chunk, Tamaqua, Sunbury, Williamsport, Wilkesbarre and Scranton.

5 27 p. m.—For Flemington and Easton, Bethlehem, Allentown, Mauch Chunk, Tamaqua, Shamokin, Reading, Harrisburg, connecting at High Bridge for stations on High Bridge Branch.

6 15 p. m.—For Flemington.

6 58 p. m.—For Easton.

8 45 a. m. Sundays—For Easton, Bethlehem, Allentown, Mauch Chunk, Tamaqua, Sunbury, Lewisburg, Williamsport, Wilkesbarre and Scranton, connecting at High Bridge for stations on High Bridge Branch.

8 49 a. m. Sundays for Flemington.

3 03 p. m. Sundays—For Easton, Allentown Mauch Chunk, Tamaqua, Sunbury, Lewisburg, Williamsport, Reading and Harrisburg.

5 27 p. m. Sundays—For Flemington.

6 58 p. m. Sundays—For Easton, Bethlehem, Allentown, Mauch Chunk, Reading, Harrisburg, etc.

FOR LONG BRANCH, OCEAN GROVE, ETC.

Leave Plainfield at 8 27, 8 13, 11 32 a. m., 3 46, 4 17, 6 58, (11 32 p. m. Wednesday and Saturday only) Sundays, except Ocean Grove, 8 52 a. m., 3 30 p. m.

For Perth Amboy, 8 27, 5 38, 8 13, 9 39, 11 32 a. m.; 1 30, 3 46, 4 17, 4 55, 6 28, p. m. Sundays 8 52, a. m. 3 30 p. m.

For Atlantic City, 8 27, 8 46 a. m.

For Freehold, 8 27, 8 13, 11 32 a. m.; 1 30, 4 17, 4 55 p. m.

For Lakewood, Toms River and Barnegat 8 27, 8 13 a. m.; 1 30, 4 17 p. m Sundays 9 52 a.m.

ROYAL BLUE LINE.

Leave Plainfield for Philadelphia, 5 17, 8 14, 8 44, 9 46, 10 46 a. m.; 2 16, 3 44, 5 09, *7 56, *7 56, 8 21* 9 27 p. m.; 1 17 night. Sundays, 5 14, 5 46, 9 55, 10 44 a. m.; 2 16, 4 55, *5 07, *8 55, 9 47 p. m.; 1 17 night.

For Trenton, 5 17, 7 13, 8 14, 9 46 a. m.; 1 01, 2 16, 3 44, *5 24, *7 24, 8 21, *9 27 p. m.; 1 17 night. Sundays, 5 17, 5 45, 9 55, 10 44a. m.; 2 16, 3 44,4 55, *5 07, *8 55, 9 47 p. m., 1 17 night.

For Baltimore and Washington at 5 17, 8 44, 10 44 a. m.; 2 16, *5 24, *7 24 p. m.; 1 17 night. Sundays, 5 17, 10 44 a. m.; 2 16, *5 07, *9 55 p. m. 1 17 night.

For Buffalo, Chicago and all points West, via Hampton Jct., week-days at 9 54 a. m. (Plainfield passengers by trains marked *) change cars at Bound Brook.

Through tickets to all points at lowest rates may be had on application in advance to the ticket agent at the station.

W. W. WENTZ, Jr.,
Acting General Superintendent.
C. M. BURT,
General Passenger Agent

Lehigh Valley Railroad

Time Table in Effect June 2, 1901.

LEAVE SOUTH PLAINFIELD, N.J.

Time given for Plainfield is leaving time of stage from City Ticket Office, 218 West Front Street, which makes connection with trains at South Plainfield.

Leave Plainfield 8:00 a. m.
Leave South Plainfield 8:45 a. m.

Daily for Buffalo, Niagara Falls, Detroit, Chicago and principal intermediate stations.

Leave Plainfield 10:15 a. m.
Leave South Plainfield 10:55 a. m.

Daily express for Buffalo, Niagara Falls Toronto, Chicago and principal intermediate stations.

Leave Plainfield 12:10 p. m.
Leave South Plainfield 12:55 p. m.

Daily except Sunday. Black Diamond Express for Rochester, Buffalo and Niagara Falls. Connects for Detroit and Chicago.

Leave Plainfield 6:20 p. m.
Leave South Plainfield 7:05 p. m.

Daily, Solid Vestibule train for Niagara Falls, Toronto, Detroit, Chicago and principal intermediate stations.

Leave Plainfield 8:15 p. m.
Leave South Plainfield 8:55 p. m.

Daily, Exposition Express for Buffalo, Niagara Falls, Toronto and principal intermediate stations. Connects in Buffalo depot for Chicago.

The stage will also meet Eastbound trains 4, 2, 8, 4 and 10.

For time of local trains see pocket timetables. Telephone No. 115-B.

ROLLIN H. WILBUR,
General Superintendent.
CHAS. S. LEE,
General Passenger Agent.
26 Cortlandt St., New York.
FRANK BOWLBY, City Ticket Agent, 218 West Front St., Plainfield, N. J

Arrival and Departure of Mails.

PLAINFIELD POST OFFICE.

NEW YORK MAILS.

Arrive—7:20, 8:40, 11:20 a. m.; 2:20, 5:05, 8:30 p. m
Close—7:30, 9:45 a. m.; 1:10, 3:15, 6:00, 7:55 p. m.

SOMERVILLE and EASTON.

Arrive—8:40 a. m.; 3:15 and 7:00 p. m.
Close—7:30 a. m. and 4:30 p. m.

EASTON—Direct.

Close—1:45 p. m.

NEWARK—Direct.

Arrive—8:40 a. m.; 2:20, 5:20 p. m.
Close—7:30 a. m.; 1:10, 3:15 and 6:00 p. m.

PHILADELPHIA—Direct.

Arrive—7:20, 8:40, 11:20 a. m.; 2:20 and 7:00 p. m
Close—7:30 and 9:45 a.m.; 12:35, 4:30 and 7:55 p.m
Through fast mail for West and South close 4:30 and 6:45 p. m.

Through fast mail for east, close 1:10 and 6:45 p. m.

WATCHUNG WARRENVILLE & GALLIA, (Mt. Bethel

Arrive—1:20 p. m. Close—9:00 a. m.

SUNDAY MAILS.

Office open from 9:30 to 10:30 a. m.
Mail leaves at 6:15 p. m.

H. H. BIRD, P M.

F. A. DUNHAM,

CIVIL ENGINEER AND SURVEYOR.

109 Park avenue. Sewers, pavements and road improvements. Publisher of city map and atlas. Telephone 87

Mrs. John Brown

Successor to
JOHN BURKE and JONES & CO.

Cesspools and Vaults Cleaned

FROM $2.00 UPWARDS.

Satisfaction guaranteed. Don't give your order until you consult me. Estimates cheerfully given. Leave orders at J. T. Vail's, North avenue. Post Office Box 718.

FRANK BURKE, Manager.

PENNSYLVANIA RAILROAD.

The Standard Railroad of America.

PROTECTED THROUGHOUT BY THE INTERLOCKING SWITCH AND BLOCK SIGNAL SYSTEM.

ON AND AFTER NOV. 4, 1901,

Trains will leave ELIZABETH, as follows:

10:07 a. m.—Fast line daily, with Pullman Vestibule Parlor Cars, for Pittsburg and Cleveland, Northern and Eastern Pennsylvania.

† 6:37 p.m.—Western Express, daily, with Vestibule Sleeping Cars and Dining Car, for Pittsburg and Chicago, except Saturday, for Toledo.

† 8:37 p. m.—Pacific Express, daily, with Pullman Vestibule Sleeping Cars, for Pittsburg, Columbus, and Chicago and Knoxville, via Shenandoah Valley Route, daily, except Saturday, for Cleveland.

FOR BALTIMORE, WASHINGTON, AND THE SOUTH—1.00, 8.35, 9.07, 9.30 a. m., 1.04, 1.57, 10.08 p.m. On Sunday at 1.00, 9.07, 9.37, a. m., 1.04, 1.57 and 10.07, p. m.

FOR NEWARK AND NEW YORK—6.02, 5.51, 6.40, 6.10, 6.19, 6.30, 6.35, 6.56, 7.17, 7.40, 7.47, 7.54, 8.05 8.08, 8.16, 8.30, 8.47, 8.56, 9.17, 9.28, 9.47, 10.17, 10.47 10.58, 11.08, 11.47 a.m., 12.00, 1.22, 1.58, 2.30 2.57, 3.26, 3.45, 4.41, 4.58, 5.19, 5.30, 5.45, 5.56, 6.27, 6.44, 6.56, 7.12, 7.21, 7.56, 8.17, 9.10, 10.11, 11.03, and 11.56 p. m. Sundays, 8.02, 5.51, 6.10, 6.30, 7.54, 8.39, 9.20 9.51, 10.10, 10.37, 10.49 a. m., 12.44, 1.26, 2.20, 3.49, 4.44, 4.58, 5.24, 5.45, 7.05 7.13, 7.36, 7.55, 8.30, 9.09, 10.16, 11.46, and 11.56 p. m

FOR PHILADELPHIA — 1.00, 6.55, 8.05, 8.36, 9.07, 9.30, 10.07, 11.40 a. m., 12.40, 1.34, 1.57, 2.32 3.15, 4.07, 7.44, 8.07, 10.08 p. m. Sundays, 1.00, 4.57, 9.07, 9.37, 10.07, 10.40 a. m., 1.04, 1.57, 5.40 6.07, 7.44, 8.07, and 10.07 p. m.

"Florida and Metropolitan Limited," 1 37 p. m. daily, via Seaboard Air Line.

FOR ATLANTIC CITY—1.00 a. m., 1.34 p. m† (3.35 p. m. through Vestibuled Train, Buffet Parlor Cars, Passenger Coach, and Combined Coach) week-days. Sundays, 1.00, and 6.37 a. m.

FOR ATLANTIC CITY—(via Delaware River Bridge route)—6.37 a. m. Sundays.

FOR CAPE MAY—1.00 [a. m. daily. 1.37 p. m† week-days.

FOR RAHWAY.—1.00, 6.44, 7.10, 8.06, 9.00, 9.07 9.46, 11.07, 11.40 a. m., 1.13, 2.04, 3.11, 3.36, 3.54, 4.36, 4.50, 5.23, 5.36, 5.45, 5.58, 6.05 6.13, 6.19, 6.37, 6.45, 6.56, 7.05, 7.36, 7.44, 8.14, 8.53, 9.54, 11.09 11.47, p. m., and 12.33, night, week-days.

Sundays, 1.00, 6.37, 8.45, 9.49, 10.35, 10.40 and 11.44 a. m., 12.50, 1.30, 2.47, 3.36, 4.45, 5.19, 5.40, 7.15, 7.37, 7.44, 8.14, 8.47, 9.13, 10.15, 11.09, and 11.46 p. m

FOR NEW BRUNSWICK—1.00, 6.55, 7.10, 8.06, 9.07, 10.07, 11.40 a. m., 12.40, 1.37, 2.04, 3.36, 4.36, 5.15, 5.36, 6.05, 6.37, 6.45, 7.44, 8.37, 10.02, and 11.09 p. m. Sundays, 1.00, 6.37, 9.07, 9.49, 10.40 a. m., 12.50, 1.37, 1.50, 5.40, 7.44, 9.13 and 10.07 p. m.

FOR WOODBRIDGE—6.44, 9.46, 11.07 a. m., 12.56 3 11, 4.50, 5.45, 6.13, 7.20, 9.54 p. m., and 12.33 night week-days. Sundays, 10.35, 11.44 a. m., 6.51 and 10.15 p. m.

FOR PERTH AMBOY—6.44, 9.46, 11.07 a. m., 12.56, 3.11, 4.50, 5.45, 6.13, 7.20, 9.54, and 12.33 night week-days. Sundays, 10.35 and 11.44 a. m., 6.51 and 10.15 p. m.

FOR EAST MILLSTONE—7.10 a. m., 12.40, 3.04, and 5.36 p. m. week-days.

FOR TRENTON—1.00, 6.55, 7.10, 8.06, 8.36, 9.07, 9.30 10.07, 11.40 a. m., 12.40, 1.34, 1.57, 2.04, 3.32, 5.15, 6.37, 7.44, 8.07, 10.08 p. m. Sundays, 1.00, 6.37, 9.07, 9.37, 10.07, 10.40, a. m., 1.04, 5.40, 6.37, 7.44, 8.07, and 10.07 p. m.

FOR LAMBERTVILLE, PHILLIPSBURG, AND BELVIDERE, VIA TRENTON—8.36, 11.40 a. m., 8.39 and 6.37 p. m., and 6.37 p. m. Sunday.

FOR FLEMINGTON—11.40 a. m. and 8.39 p. m.

FOR FREEHOLD AND JAMESBURG VIA MONMOUTH JUNCTION—8.36, 11.40 a. m., 4.36 and 5.15 p. m. week-days.

FOR LONG BRANCH, ASBURY PARK, OCEAN GROVE, AND POINTS ON NEW YORK AND LONG BRANCH R. R., 9.36, a. m., 12.56, 5.42 p. m. week-days.

Sundays, 10.35 a. m., and 5.51 p. m. Stop at Interlaken for Asbury Park and Ocean Grove on Sundays.

FOR BROOKLYN, N. Y.—All through trains connect at Jersey City with boats of Pennsylvania Annex, affording direct transfer to and from Fulton Street, avoiding double ferriage and journey across New York City.

LEAVE NEW YORK FOR ELIZABETH—From West Twenty-third Street Station, 6.35, 7.35, 8.10, 8.35, 9.35, 10.10, 10.55, 11 (1 a. m., 12.10, 12.35, 12.55, 1.35, 2.35, 3.55, 4.10, 4.35, 4.55, 5.10, 5.35, 5.40, 6.35, 6.10, 6.35, 6.55, 7.35, 8.10, 8.35, 9.35, 10.55, 11.55, and 12.10 night, Sundays, 8.10, 7.55, 8.55, 9.35, 10.55, 11.55 a. m., 12.55, 1.55, 2.55, 3.55, 4.35, 4.55, 5.10, 5.40, 6.35, 7.35, 7.55, 8.55, 9.35, 10.55, 10.55 p. m., and 12.10 night, For time from Desbrosses and Cortlandt Streets consult local time-tables to be procured from agents.

J. R. HUTCHINSON, Gen'l Manager. J. R. WOOD, Gen'l Pass. Agent

STONE
FROM
Bartle's Quarry,

Watchung, N. J.

Small Stone for Cesspools, etc., - 80c ton
1 and 2 Men Stone for Foundations, 45c "
1 a 2 Men Stone for corners a facework 90c "
Cellar Steps - - - - - 15c ft.
Window Sills, 2¼ thick, - - 15c ft.

ALL KINDS OF STONE WORK.
Yard: Corner Church and Second Street.
W. E. BARTLE.

WOOLSTON & BUCKLE,

PAINTERS & DECORATORS.

Longman & Martinez Paints

Plainfield, N. J.

RUSHTON & HANSEN,

(Telephone Call 904.)
Decorators, Painters and Paper Hangers.
— Dealers in —
PAINTS, OILS, VARNISH, BRUSHES, ETC
—Our Motto: FIRST-CLASS WORK.—
Estimates Cheerfully Furnished.
COR. EAST FOURTH and SYCAMORE STS

Lots For Sale

on Thornton and Martine Avenues. Terms to suit. Small payments down. This section is most beautiful and rapidly improving. Property restricted. Apply to

J. E. MARTINE, or
Real Estate Agents.

H. Eggerding,

121 Park Ave., Manufacturer of the celebrated

C. O. D. CIGAR.

The best 5c cigar in the State, and made on the premises from the finest Havana. Clear Havana cigars a specialty. A large assortment of the most interest brands domes ic cigars.

"OUT OF IT."

If you neglect your teeth. Retain beauty, comfort, satisfaction, and aid your digestion by keeping your teeth in a proper condition. Nature gave you teeth, eyes, hands, etc., to take care of. Do you do it?

DR. LEONARD,
104 E. Front Street,
Hours 8 a. m. to 6 p. m. Plainfield.

TURKISH BATHS,
RUSSIAN BATHS,
ROMAN BATHS.

ALCOHOL RUBS, SALT RUBS, NEEDLE BATH, COLD PLUNGE.

The finest bath in this State, and equal in appointments to any in New York. -:- -:- -:-

Single Bath, $1. 6 Tickets, $5.

Ladies 8 a. m. to 2 p. m.
Gentlemen 3 to 9 p. m.
Gentlemen, Sundays, from 8 a. m. to 1 p. m.

SANITARIUM, Somerset Street.
NEAR END OF TROLLEY.

FLORIDA

BY THE

Clyde Line

THE ONLY DIRECT ALL-WATER ROUTE BETWEEN

NEW YORK
BOSTON
and
Charleston, S.C.
Jacksonville, Fla.

St. Johns River Service between Jacksonville and Sanford, Fla., and intermediate landings.

FAST MODERN STEAMSHIPS AND FINEST SERVICE

WM. P. CLYDE & CO., Gen'l Agents
THEO. G. EGER, G. M.
19 STATE ST., NEW YORK

T. M. INGRAHAM,
SCAVENGER,

VAULTS AND CESSPOOLS CLEANED, Day or Night.

Good work at reasonable prices.
Satisfaction Guaranteed
P. O. Box 635. Plainfield, N. J.

SMALLEY BROS.,
144 North Avenue,
BUTCHERS.

Everything usually found in a first-class market.

Orders called for and delivered.

Telephone 88 A.

JOHN WIRTH,
(Successor to Henry Liefke.)
Bakery and Confectionery
201-203 WEST FRONT STREET.
Tel. No. 723. All Orders Delivered at Short Notice.

The Plainfield Cab Co.,
Office: 127 North Ave.
Tel. No. 16.

Now ready for business. Stables and everything pertaining to the business thoroughly renovated.

Prompt service guaranteed. A share of the public patronage respectfully solicited.

J. W. DAVIS, Gen'l Mgr.

Fall Hats
soft and stiff.

The latest Panama Alpine

JAS. R. BLAIR.

QUEER INSECT MENU.

Ants, Grasshoppers and Worms That Are Good to Eat.

French Naturalist Thinks They Would Be Considered Dainties If We Could Only Overcome the Prejudice of Ages.

M. Daguin, a distinguished French naturalist, calls attention to the fact that insects are among the most wholesome and harmless of creatures to eat, because they live almost exclusively on vegetable food. He condemns crustaceans, headed by the lobster, because they live upon dead things.

M. Daguin is so impressed by the value of good insects as food, says the Chicago American, that he has compiled a book on the subject, telling about the ancient and modern races who have fattened themselves on these humble creatures.

A great many savage races to-day regard insects as a great delicacy, and quite a number of individuals in Europe have taken the same view. Dr. Gastier, a distinguished deputy, delighted to eat May bugs, which he skinned like shrimps. When spring came one could not make him a more welcome present than a box of live May bugs. It seems that from time immemorial the insects of the coleoptera family have been greatly relished. Aelianus remarks that "the king of the Indians does not eat the fruit of the palm tree like Greeks, but he regales himself on a worm that grows in the interior of the tree."

This worm, well known to naturalists, is the grub of a sort of weevil. It is white, very fat and grows about three inches long. It is still eaten in India, where it is known as the palm worm.

The same worm is found in the West Indies, and, according to the naturalist, Labat, it is considered a great delicacy there. It is eaten raw, roasted or in a cake. Sometimes the natives fry out the fat, which is considered the most delicious relish in the country. The Spaniards call them gusanos.

In South Carolina, says M. Daguin, the natives hunt the chrysalises of

EDIBLE BEETLE AND GRUB.
(Considered a Delicacy in the West Indian Islands.)

wasps, which they consider an exquisite dish. The natives of Guiana eat the wasps.

Many ants, like bees, are honey bearers. These insects abound in Mexico. Rev. Father Cook has written an interesting study of one species of these ants abounding in that part of Colorado known as the Garden of the Gods. This ant is known as Myrmecocystus melliger. Certain individuals develop an abdomen as large as a grape. These are the honey bearers. The Indians devour these insects eagerly.

The termite, commonly known as the white ant, is cooked and eaten with joy by the people of Guiana. This is the most destructive of all the ants. It is not, strictly speaking, an ant. Maj. Serpa Pinto records the love of certain South African tribes for ants as a diet. Sir Samuel Baker, governor of Equatorial Africa, mentions that he tried fried white ants and found them very good.

Prof. Koenig considers white ants a very strengthening nourishment, but exciting and should be used with caution.

Grasshoppers, sacred to the ancient muses, have long been a favorite food. Aristotle tells us that the Greeks ate many varieties of grasshoppers.

Prince Henry of Orleans relates that along the banks of the Mekong river, in Siam, young women hunt water grasshoppers, which they afterward sell in the market.

Locusts are as much relised as grasshoppers. The plague of locusts mentioned in the Bible doubtless consists of edible insects, but there were more of them than the Egyptians could digest at one time.

The Arabs of the region where the children of Israel tarried so long still gorge themselves with locusts. Diodorus Siculus informs us that the Ethiopians pot them and preserve their locusts with saltpetre.

Many species of flies of the same family as our common house fly are eaten. David Livingstone says that the people along the Congo make cakes out of small flies. They tasted to him like caviar.

The Filipinos eat water beetles and worms, not to mention bats, which happen not to be insects.

Has a Ten-Foot Bed.

Miss Ella Ewing, the Missouri giantess, has erected a house for herself in Govin, a town in that state. The doors in her home are ten feet high, and the ceilings 15 feet. Her height is eight feet four inches, and she sleeps on a bed ten feet long.

PHILADELPHIA
White Label
Bread and Rolls
Please Everybody.
JUST GIVE THEM A TRIAL.

Rockfellow Grocery Co.,
"THE GROCERS."
PARK AVE. AND FOURTH ST.

SPORTING.

GOLF.

The next scheduled event on the Hillside Tennis and Golf Club course will be the finals for the Holiday cup Saturday, November 23. Next Saturday the weekly play for the Mellick and Golf Committee cups will be the attractions. It is possible that the play for the Mellick cup may go by default. This was the case last Saturday, not a single member entering the competition. The last scheduled event for the season is the play for the Gilbert cup, which will take place Thanksgiving morning at 10 o'clock. It is likely, however, that other events will be arranged for Thanksgiving Day, and this will probably close the active season at the club.

ROD AND GUN.

Harry Potter and Frank Woodruff have returned from a gunning trip at Warrenville. They bagged a large number of rabbits.

William Jones, the porter at L. W. Randolph's pharmacy, is enjoying his annual vacation on a hunting trip through the nothern part of New Jersey.

ON THE GRIDIRON.

The St. Mary Choir boys eleven and a N. P. H. S. football team will contest on the cricket field gridiron, Saturday afternoon. The game will be called at 3:30.

Meeting of Sewing Society.

The Sewing Society of the Swedish Pilgrim (Mission) church will meet tomorrow afternoon at 3 o'clock at the home of Mrs. A. Brandt on West Fourth street. This is the last meeting before the society's auction next week Thursday at the Congregational church. Every member and friend is urged to be present.

Luncheon at Hillside Clubhouse.

Miss Edith Clapp, of Mercer avenue, gave another delightful luncheon yesterday at the Hillside Golf clubhouse in honor of Mrs. George Rust Rogers. The small tables used in serving were artistically decorated with chryanthemums. Covers were laid for forty-three.

Trinity Will be Represented.

The members and friends of Marconnier chapel will give their pulpit supply, E. Seymour Purdy, a reception in the chapel tomorrow evening. It is expected that there will be a representation from Trinity Reformed church at the affair.

To Parade at Brunswick.

The members of Company K will go to New Brunswick tomorrow evening to take part in a parade to be given under the auspices of Company L, of that place. Company M, of Somerville, will also attend.

Will be Ready Tomorrow.

Smalley Bros., the North avenue butchers, will be ready to serve their customers in their new building, opposite their present place of business, tomorrow. Everything will be put in readiness today.

Ragamuffin and Mute Concert.

A ragamuffin and mute concert will be given in Mt. Olive Baptist church, tomorrow evening, by Tribe No. 2, an auxiliary society in the church organization.

Inspected at Elizabeth.

A delegation of members from the Woman's Relief Corps accompanied Mrs. W. C. Smith to Elizabeth last evening when the latter inspected the corps at that place.

HARVEST FESTIVAL.

Musical Treat to be Given at Church of the Holy Cross Tomorrow Evening.

All lovers of good music are interested in the harvest festival to be given in the Holy Cross church tomorrow evening, when Gaul's "Holy City" will be given by the combined choirs of Holy Trinity, (N. Y.) and Holy Cross churches under the direction of William E MacClymont, organist and director. There will be a chorus of fifty voices and the soloists include the following well-known singers: Mrs E. W. Buckhout, soprano; Mrs. Katherine Hanford, contralto; A. B. Pattou, tenor; Edwin H. Lockhart, basso.

The festival will be free to all who have tickets, and these can be obtained either of Mr. MacClymont or Rev. Mr. Downey. A collection will be taken during the evening. It is earnestly hoped that there will be a liberal response as much expense has been incurred in arranging the affair.

All persons holding tickets will be admitted prior to 7:55 o'clock. At that time the doors will be open for the admission of all who have not tickets.

'Tis Murder Now.

Jonathan Lyon, the aged watchman and former Plainfielder, who was murderously assaulted while making his rounds in Cawley, Clark & Company's paint factory, at Newark, Saturday night, died in St. James Hospital yesterday morning. Lyon leaves four daughters, one of whom is Mrs. Chas. Sturtevant, of Jackson avenue.

Big Blaze of Barns.

(Special to The Daily Press.)

Bound Brook, November 13.—The outbuildings of the Middlebrook Dairy Farm, and their contents comprising 100 tons of hay, three horses and seven cows, were destroyed by fire which broke out at 5 o'clock this morning. The loss is $3,000; insurance $1,700.

Successful Operation.

Miss Alice Cleary, the pioneer trained nurse of this city, was operated upon this morning by Dr. Endicott, assisted by Dr. Martha Rose Stillman, for appendicitis. The operation was entirely successful and the patient is doing nicely.

Some Went to Camp Fire.

The regular meeting of Winfield Scott Post, No. 73, G. A. R., was held last evening, and after the transaction of business, some of the members attended the camp fire of the Union Veterans' Union held at Washington Hall.

An Entertainment.

Star of Plainfield Lodge, Shepherds of Bethehem, will meet this evening and hold an entertainment. It is expected that Mrs. Cox will recite, Mrs. Ford will make an address and Miss Gunn will sing.

Japan.

The Sunshine Mission Band of the Crescent Avenue church will hold its regular meeting this afternoon at 4 o'clock. The subject will be "Japan." New members will be gladly welcomed at this meeting.

Quoit Match.

At the meeting of Paughcaughnaughsinque Tribe, Improved Order of Red Men, this evening, there will be a quoit match of considerable interest. All the members are urged to be present.

Borough Council Meeting.

A special meeting of the Borough Council will be held this evening. Among the matters to receive attention will be the appointment and confirmation of a marshal to fill a vacancy.

Cleaning, Dyeing AND Steam Laundry
NOW IS THE TIME, BEFORE THE RUSH
To have your Curtains, Blankets, Winter Clothing got ready for cold weather. You can send them now. We will keep them for you till weather sends you for them, and we would rather wait for you than you wait for us in the rush.
WE CALL FOR WORK AND DELIVER.
HILLIER & CO., Telephone Call 851. 129 W. Front Street.

MINOR TOWN HAPPENINGS.

BRIEF ITEMS OF INTEREST TO EVERY DAILY PRESS READER.

Some Of the Doings In City and Borough Told In Concise and Pertinent Paragraphs.

Mrs. Colville, of St. Paul, Minn., is visiting her sister, Mrs. James Clark, of West Seventh street.

—No need to pay forty cents for coffee. Neuman Brothers' Java and Mocha at thirty cents is delicious.

—Andrew Roach has just completed laying, flaging and curbing for S. A. Ginna, at Carlton avenue, which is a a great improvement to the property.

Are Your Eyes Alike.

If one eye is more defective than the other, each should have the lense which best suits it. By coming to us you can be assured of getting the proper glass for each eye. Stiles & Co.

Another Interesting Address.

Another interesting address may be expected from Thomas F. Graham the Scotch evangelist at the Y. M. C. A. building, this evening at 8:45 o'clock. All men are invited.

King's Daughters in Charge.

Opportunity Circle of the King's Daughters of Mt. Olive church will give an entertainment at the home of Mrs. Oscar Green, West Fourth street, this evening.

New Sheriff Sworn In.

(Special to The Daily Press.)

Somerville, Nov. 13—Sheriff-elect Calvin D. McMurtry was sworn in yesterday noon. He then gave a dinner to his bondsmen and friends.

Politicians Dined.

The members of the Republican county committee were entertained at dinner last evening by the chairman, Hamilton F. Kean.

Not Good at Fanmaking.

It seems that as a nation we are not good at fanmaking. That we were being slowly overtaken by other countries in ships, guns, locomotives and ready-made bridges was known. But in fans we make no show at all. The historian of the fan, M. Octave Uzanne, is a Frenchman, and the expert makers of the article are French and Spanish. It is said that when it was desired to present a fan of English make to the lady mayoress a year or two ago, it took several firms to make it, and a dozen accounts had to be opened. Nevertheless the master of the Fanmakers' company has been talking cheerfully of the art and of the efforts the company is making to foster its practice at home. Two exhibitions have been held, and a third is under consideration. Ten years ago the company did itself the unusual honor of admitting a woman, Lady Charlotte Schreiber, to membership.—London Chronicle.

Swans Vs. Cattle.

In a pond near Hampstead Heath, in England, a crowd of spectators watched a pair of swans defeat a dozen cattle that had come down to wade into the refreshing coolness. The swans objected and as if by preconcerted signal moved upon the cattle. Men have had occasion to attest to the power that is in a swan's wings. They strike blows that not only have force but a great deal of accuracy in delivery. The birds charged directly at the heads of the bullocks, slapping right and left. The attack was furious. Some attempt was made by the cattle to resist, but inside of three minutes they were in flight, half blinded by the birds' wings. They made no effort to return, either, until the cowherd near by came and drove the birds out.—Chicago Tribune.

Where Defects Prove Genuineness.

The best test for rubies and emeralds, says Dr. Immanuel Friedlaender of Berlin, is microscopic examination. Nearly every ruby and all emeralds have many defects which are so characteristic that the expert can recognize them, and which cannot be produced in artificial stones. True emeralds have minute inclosures of liquids and curious dendrites. Sapphires also show peculiar netlike formations. A magnifying power of 100 diameters suffices to reveal the characteristic defects. For diamonds a good test is that of hardness. A genuine diamond cannot be scratched by a file or by quartz, and a ruby should stand a similar test; but emerald is not much harder than quartz, and cracks easily. —Youth's Companion.

Frogs Do Not Swallow Water.

At a recent meeting of naturalists at Chicago Mr. H. H. Donaldson described experiments with frogs, tending to show that those animals rapidly absorb water through the pores of the skin. He emphasized the fact that frogs never take water by the mouth. On being exposed for several hours to dry air, the frogs experimented with lost 14 per cent. of their weight, but this was nearly all regained within 24 hours when they were placed in a dish containing water only one centimeter in depth.—Youth's Companion.

Billed Attractions.

Stranger (at restaurant, reading from bill of fare)—Give me some chicken croquettes.

Waiter—Very sorry, sir, but there ain't none.

"Then give me oyster patties."

"Extremely sorry, sir, but we have only roast beef, corned beef and stewed beef to-day."

"But where are all these things that I see on the bill of fare?"

"They're on the bill of fare, sir."—Harlem Life.

PRESENTED A CANE.

Gift for W. C. Smith From Warren Engine Company.

In recognition of his services in drilling the company in the past, Warren Engine Company, at an adjourned meeting, last evening, presented a handsome gold-headed cane to Capt. William C. Smith. The Captain was taken completely by surprise and, in a neat little speech, he thanked the members for their thoughtful remembrance.

It was decided to disband Relief Hose Company, No. 3, which has been an auxiliary of the Warren Company, inasmuch as there is said to be no need for its services.

Death of Miss Davis.

Miss Mary E. Davis, aged thirty-three years, died yesterday at the home of Mrs. Oscar TenEyck, of Arlington avenue. She had been ill for some time with a complication of troubles. The funeral will be held from Mrs. TenEyck's home tomorrow afternoon at 2:30. Interment will be at Hillside.

On Way to Recovery.

Walter Serrell, of Myrtle avenue, was operated upon yesterday at Roosevelt Hospital, New York, for appendicitis. Dr. Bull, the well-known specialist, performed the operation. It was successful and recovery seems assured.

Curtis Pleads Non Vult.

(Special to The Daily Press.)

Elizabeth, Nov. 13.—David Curtis was arraigned before Judge Vail this morning and entered a plea of non vult to a serious charge. He will be sentenced some day next week.

Charged With Assault.

Mrs. Mary Kliner was arraigned before Justice Hand this morning on complaint of Mrs. Margaret Bergen, who charged her with assault. The matter was adjourned until Saturday.

Cantata in Full Costume.

Cantata, "Esther the Beautiful Queen," in full costume, Y. M. C. A. hall, Thursday, December 5 at 8 p.m., tickets 50 cents on sale at Randolph's and Hodge's pharmacies.

GARBAGE REMOVED FREE OF CHARGE.
GEO. CHRISTENSEN, 833 St. Mary's Ave.

Central Express,
PAUL F. MEISSNER, 432 Watchung Avenue. Telephone 612

L. L. Manning & Son.
STEAM GRANITE WORKS.
Corner Central Ave. and West Front Street, opp. First Baptist church.

Edw. H. Sebring's
MONUMENTAL WORKS,
30-32 Somerset Street.

Townsend's Granite Works
Fourth and Richmond Sts.
ME. TOO.

H. DeMOTT,
UNDERTAKER.
Tel. 348-B. 59 Somerset Street.
Livery attached.

GEO. W. COLE,
UNDERTAKER and EMBALMER,
200 W. Second St., Telephone 158.
Office open Day and Night.

Established 1872.
P. Casey & Son,
UNDERTAKERS and EMBALMERS.
Office 16 Park Ave. Tel. 1062.
Residence 417 W. Third St.
Office Open Day or Night.

DIED.

DAVIS—In this city, Tuesday, Nov. 12, 1901, Mary E. Davis, aged 33 years.

Funeral services Thursday, Nov. 14, from the residence of Mrs. Oscar Teneyck, 304 Arlington avenue, at 2:30 p. m. Relatives and friends invited. Interment at Hillside.

SMALLEY—At Plainfield, N. J., on Monday, Nov. 11, 1901, Isaac Smalley, aged 81 years.

Services at his late residence, 333 East Front street, Plainfield, N. J., on Thursday, Nov. 14, at 2:30 p. m. 11 12 2

KING—On Monday, Nov. 11, 1901, Mary W., wife of Oliver R. King, M. D.

Services at her late residence, 1003 Putnam avenue, on Thursday, Nov. 14, at 3:15 p. m. Interment at Morristown, N. J., on Friday. 11 12 2

WANTS & OFFERS

SECOND-HAND furniture wanted at 19 Somerset St. 11 13 3

YOUNG girl would like position in office. Address F. T., care Press. 11 13 2

WANTED—Girl for general housework. 411 West Fourth St.

FOUND—A pocketbook. Owner can have by calling on Wm. Hand, 136 East Second St.

STORE and rooms to rent; store suitable for tailor, or dressmaker's parlors. 146 East Fifth St.

COLORED man wants position of any kind; good reference; understands care of horses; butler, or around gentlemen's place; speaks Spanish and English. David M. Antoyno. Call 208 Park Ave.

YOUNG girl to wash dishes and make herself generally useful. 668 Jackson Ave.

WANTED—Laundresses, cooks, waitresses, and general housework. at once. Swedish Intelligence Office, 22 Somerset place. 11 13 2

WANTED—A neat, tidy woman two days a week, for housework. Address Work, this office. 11 11 3

WANTED—Farm, near Plainfield or Metuchen, worth $5,000. C. M., care Press. 11 11 4

LOANS NEGOTIATED—J. T. Vail, 177 North avenue. 10 3 tf

FIVE per cent loans negotiated. Elston M. French. tf

FARMS for sale; real estate and insurance. Wm. H. Rogers, Washingtonville, N. J. 4 10 tf

WANTED to rent, a small farm. Address Rooster, care this office. 11 12 2

CARETAKER, with experience, desires situation; best of references. Inquire janitor Hope chapel. 11 12 3

HORSE for sale, 127 Berckman street. 11 12 4

WANTED—Position by thoroughly competent working housekeeper in small private family; reference. Address Competent, care Press. 11 12 6

FOR SALE CHEAP—Farm, about 96 acres, 1½ miles from South Plainfield station; also house and barn and two acres land for rent, on Rock avenue, near Greenbrook road, $10 per month. J. T. Vail, 177 North Ave. 11 12 2

YOUNG man wants place as cook. Call or send to 509 East Sixth St. 11 12 3

WANTED—The care of several furnaces in North Plainfield, by competent man; best references. Call or address No. 11 Steiner place. 11 8 6

WANTED—Reliable man; salary. Call Friday, Room 9. First National Bank building. 11 11 4

FOR SALE, for the want of use, one gray horse; sound; weight 1 200. Apply A. Kane. 11 13 2

DOUBLE HEATER stove for sale. Address Stove, care Press. 11 13 2

WANTED—Girl for general housework; family of three. Call 54 Grove St. 11 13 2

WANTED—Business manager at Plainfield; salary $1,500 yearly; $550 cash and satisfactory references required; position permanent; opportunity to increase income; commercial references furnished. Address Post-office Box 281, Philadelphia, Pa.

BOY WANTED to help take care of horses and deliver. Rogers. 232 West Second street. 11 13 2

CHICKEN COOP wanted; fair size. Address F., care Press. 11 13 2

WANTED—Position as housekeeper; good reference. Apply 223 Manson place. 11 13 2

LOST—Wire-haired fox terrier; white; bitch; name Olio Suitable reward for return to 926 Park Ave. 11 13 2

TO LET Large store, 33 Somerset street; in March flat and large stores, 502 Watchung Ave. Enquire 49 Somerset street. 5 15 tf

EXPERIENCED accountant and bookkeeper wants employment evenings. Address C., care Press. 11 12 2

FRESH laid eggs, from our own hens, delivered three times each week. Address Theo. Fingerhut, Berkeley Heights, N. J. 11 12 2

HOUSES for sale, rent or exchanged; insurance placed in all branches; money to loan; appraisements made. Mulford, opposite depot. 2 1 tf

FIRST-CLASS help and first-class places at the Swedish Intelligence office, 22 Somerset place. 8 23 tf

FIRE INSURANCE placed at lowest rates and in best companies; mortgages placed at 5 per cent. William H. Abbott, 163 North Ave. 6 6 tf

WE want agents for piano furniture, clothing, cloak, suit, shoe, and millinery departments; cash or credit; men or women will answer. D. Wolff & Co., 121-137 Market street, Newark. 9 18 6wk

NO 108 NORTH AVENUE CAN BE PURCHASED RIGHT. CALL AT FIRST NATIONAL BANK. 10 5 tf

ST. Joseph's Home, conducted by the Sisters of Mercy, 43 Manning avenue. First-class places furnished and reliable help secured for those desiring girls. Dressmaking, sewing and embroidery done at the home. Pupils for piano instructions received at any time. 11 9 tf

MONEY to loan on bond and mortgage. Chas. L. Moffett, attorney, cor. North and Park Aves. 5 9 tf

Corporation Notice.

Notice is hereby given that the following Ordinance has been introduced before the Common Council, read the second time and ordered engrossed preparatory to its third reading, and that it is the intention of the Council to adopt the same.

J. T. MACMURRAY, City Clerk.

Plainfield, N. J., Nov. 12, 1901.

AN ORDINANCE

For the Repairing and Permanent Improvement of Spooner Avenue from West Fourth Street to West Seventh Street.

The inhabitants of the City of Plainfield, by their Common Council, do enact as follows:

Section 1. That the roadbed of Spooner Avenue, extending from the Southeasterly crosswalk of West Fourth Street to the Northwesterly crosswalk of West Seventh Street, be forthwith repaired and spread with broken stone for a width of sixteen (16) feet and a depth of six (6) inches in the center and four (4) inches at the sides, at the general expense of the City, to be paid for (after first applying the direct contribution of property owners) out of the money raised by tax for the improvement of streets, as provided by the Act of the Legislature, entitled "An Act to Authorize Cities to Make Permanent Improvements in the Roadbeds of Streets at the General Expense," approved May 13, 1884.

Section 2. That before any work shall be done under this ordinance, the property owners along the line of proposed improvement shall deposit with the City Treasurer the sum of Four Hundred Forty-nine Dollars and Sixty-four Cents ($449.64).

A MANUFACTURER'S STOCK AT ALMOST HALF VALUE...

Men's Latest Style Sack Suits
in 50 patterns of strictly all-wool black or blue Cheviots and Cassimeres, single or double breasted, coat lined with mohair serge, at $6.75; worth $12.00.

Men's $12.00 Overcoats at $6.75,
made of stylish rough surface oxford gray coating, long cut coat, well lined and well tailored.

Men's $9.00 Black Suits at $5.00,
all wool fast black Cheviots and Thibets.

Men's $3.00 Trousers at $1.50.
A choice assortment of Worsteds and Cheviots.

Young Men's $12.00 Winter Overcoats at $5.75.
Stylish Oxford Gray Meltons, the full box coat, well lined and tailored.

Boys' Reefers at $1.50.

Children's Woollen Suits at $1.65,
strong woollen materials of neat dark patterns, also blue or black and oxford gray Cheviots, ages 6 to 16 years.

Carfare paid to all buyers of clothing.

NEW YORK CLOTHING CO.,
M. WEINBERGER, Manager.
214 West Front Street. PLAINFIELD, N. J.

Another Price-Cutting Sale FOR 10 DAYS.
PRICES CUT IN HALF.

89c For Blue Cheviot Men's and Boys' Pants, worth double.
4.39 For black and blue Beaver Overcoats that sell for 9.00
10.00 For the best Yoke Irish Frieze Overcoat in the city, worth 20.00
4.95 For blk or blue all-wool Men's Cheviot Suits, best make.
35c For heavy fleeced Shirts or Drawers, that sell for 60c everywhere. 19c For Children's Knee Pants, worth 35c
1.75 For new up-to-date Children's Reefers, reg. price 3.00
8.50 For the latest designs in Men' sand Boys' Suits, latest cut and make, reg. price 15.00.
8.00 For a black clay worsted Suit, guaranteed all wool, can't be bought elsewhere less than $15.
3.90 For a mixed all wool Men's Suit, values can't be beaten for 6.00.
6.75 For a black Irish Frieze All Wool Ulster, that sells regular for 12.00.
1.89 For the latest up-to-date Worsted Pants, best of makes, 20 styles
75c For the best Men & Boys' Sweater in the city, all colors.
69c For Half Wool Men's Pants, well made.
1.50 For Men's Black ½ wool Single Coats, two-thirds wool.

STAR CLOTHING CO.,
207 WEST FRONT STREET, PLAINFIELD, N. J.

$3.98 and $4.98 SUIT AND OVERCOAT SALE.

We are offering to the people of Plainfield and vicinity an unlimited assortment of men and boys' Suits and Overcoats at prices never before equaled in the history of Plainfield.

We are selling the entire stock of our Wholesale House, 740 Broadway, New York, at one-third less than the actual cost to manufacture. You only have to see them to appreciate the immense values we are offering.

Men's All-wool Cheviot and Fancy Worsted Suits, finely made and trimmed, at - - 3.98
Men's Suits—The new Military styles, in Oxford greys, olive green, black and blue cassimere and cheviot cloths, color guaranteed, - - - 4.98
Men's Black and Blue Beaver and Grey Melton Overcoats, all wool, in all the new styles - 4.98

A complete line of Underwear and Men's Furnishings at the same low prices. The new Panama Style Hats, all colors, at $1.00. 7 new patterns in our famous 98c Pants.

WERNER'S CLOTHING HOUSE
206 West Front St See Window Display

... SEBRING'S ...
FINE TAILORING.
Only the best trimmings. Workmanship and fit guaranteed.
Trousers to measure, $5.00.
Suits to measure, $15.00, $18.00 and $20.00.
Sebring, the Tailor, 202 W. Front St.

SOAP
200 BOXES OF OUR Palm Oil Soap just received. One of the best bath soaps made.
10c per cake. $1.00 per doz.
T. S. ARMSTRONG, "The Apothecary"
Corner North and Park Avenues.

CYCLISTS' CALENDAR
Sun Rises 6:45 a. m.
Sun Sets 4:44 p.m.
Bicycle lanterns must be lighted at 5:44 p. m.

THE DAILY PRESS.

THE WEATHER.
Fair tonight and Friday; brisk to high west winds tonight. Ther. 39.

ESTABLISHED MAY 10, 1887. PLAINFIELD, N. J., THURSDAY, NOVEMBER 14, 1901. TWO CENTS A COPY—$5 A YEAR.

WANT PLAINFIELD AS PART OF SOMERSET.

Bill to That Effect Will Probably Be Introduced Into Legislature This Winter.

IT IS AN OLD QUESTION.

PRESS COLUMNS WILL BE OPEN TO COMMUNICATIONS ON SUBJECT.

Three Ways Whereby the Consolidation of City and Borough May Be Accomplished—Bill Will Start a Discussion.

What promises to be of very much interest to Plainfield and North Plainfield is a bill that is very likely to be introduced into the New Jersey Legislature this winter. It will provide for the changing of the boundary line between the counties of Union and Somerset so that the city of Plainfield shall become part of Somerset.

Just what the fate of the bill will be it is impossible to say. It is exceedingly doubtful if the bill gets through, as there is sure to be no end of opposition from many quarters. It will, however, serve to renew the interest in the subject of consolidation of the city and borough which would naturally follow should the bill pass the Legislature.

Nearly everybody admits that it is inevitable that sometime in the future the two municipalities will be consolidated. This can be accomplished in either one of three ways, by the formation of a new county including parts of Union, Somerset and Middlesex, by the changing of the county line so that either Plainfield will be part of Somerset county or North Plainfield part of Union county. There is nothing new in any of the three propositions. They have been discussed on both sides of the brook for several years. To accomplish the desired end, however, one plan will have to be followed. The introduction of the bill paves the way for a formal discussion and gives everyone a chance to take sides in the matter.

Some of the advocates of the consolidation scheme in both Plainfield and North Plainfield have decided that the most feasible of the three will be to transfer Plainfield to Somerset county. The bill, which will probably be introduced in the Legislature this winter, will be the result. While the borough voters decided two years ago that they were against annexation, some have since taken a different view of the situation. How far that change of heart extends it is impossible to say. There are many arguments in favor of the plan and many others against. The subject will have to be thoroughly sifted before anything is done.

There seems to a diversity of opinion considering this question. The advocates of the annexation of Plainfield to Somerset county consider that they have some strong arguments. The columns of The Daily Press will always be open for expressions of opinion regarding the subject and communications of reasonable length will gladly be printed.

FOR THE FAIR.

Big Time in Prospect for the West End Hose Company's Affair.

The fair committee of the West End Hose Company met Tuesday evening and arranged details for the affair which will be held during the first week of December. Prizes for a number of contests have been purchased and are now on exhibition in the store window of Harry Dreier, of West Front street.

The collection of prizes include an American double barreled gun, regulation drum, Imperial bicycle, diamond ring and Waltham watch. Other prizes will be added to the collection before the time for the contests to commence. It is expected that the rival in the contests will become quite keen.

Every Citizen's Duty.

William Lunger addressed a temperance meeting held at Warren chapel Tuesday evening. In the course of his remarks the speaker declared it to be the duty of every good citizen to avail himself of the opportunity given by the ballot to rid the country of the evils of intemperance. In illustration of his opinion on the subject he cited the evils in this direction, which he declared exist in this city today.

Getting Ready.

The members of the Young Women's Mission Band will meet in the lecture room of Trinity Reformed church Friday afternoon at 2 o'clock to complete arrangements for the entertainment and supper to be given in the church November 21 and 22.

THANKED THE CITIZENS.

Concluding Act of the Union Veterans' Union at the Department Encampment Held Here.

The closing session of the annual encampment of the New York and New Jersey Division of the Union Veterans' Union was held in Washington Hall yesterday afternoon. The only business remaining from the morning's work was the installation of the newly elected officers.

Gen. Hugh Stewart acted as installing officer and the ritual of the order was conducted principally by him. Appropriate resolutions, thanking the Antietam Command of this city and the citizens in general for their hospitality, were adopted.

Many of the delegates left for their homes on late trains in the afternoon, while others remained to see the city.

SECOND NIGHT OF BAZAAR.

MUCH LARGER CROWD ASSEMBLED AT SAENGERBUND HALL.

Friends of St. Joseph's Church Were Out in Force—Programme Was Well Received—Closes Tonight.

With a much larger crowd attending, the second night of the fair and bazaar in Saengerbund Hall in aid of St. Joseph's church, was ushered in last evening.

There was no variation of the programme as rendered the preceding evening, but the songs, Grecian and Delsarte movements given under the direction of Mme. Merzell Bartlett were just as enthusiastically received. The farcical sketch, "A Japanese Tea Party" had lost none of its charm and the dances and drills were longly applauded.

Liberal patronage was extended the various booths and the revenue from this source will amount to a neat sum. More articles have been added to the tables and there is no fear of any of them becoming depleted.

At the conclusion of the entertainment, last evening, dancing was taken up and continued until midnight. Music was furnished by Professor O'Reilly.

The fair will terminate this evening and the managing committee promises a number of novelties.

MAX O'RELL COMING.

He is Now on a Three Months Tour of This Country.

Max O'Rell, the world renowned author, lecturer, mimic and critic, started life as French tutor in St. Paul's School, London, England. One of Plainfield's citizens was his pupil at that time.

He has brightened many a depressed soul by his "John Bull and His Island," "Sandy and Pat," "Her Royal Highness Woman" and many others. Although French, he speaks English beautifully. His wife is an English woman of culture, who also writes and translates for her husband. Monsieur Blouet is in America for a three month's tour and every date is filled. To hear him November 18 will be a treat and as there is no other attraction in town for that evening, a full house is expected. Tickets for sale at Armstrong's pharmacy.

MISS GROGAN WEDDED.

Announcement Made by Mr. Grogan, of Westfield, of Daughter's Marriage.

(Special to The Daily Press.)

Westfield, November 14.—W. H. Grogan, the popular hotelkeeper, of this place, has surprised his friends by announcing the marriage of his daughter, Miss Lillian Grogan, to George W. Peek, Jr., also of Westfield. The ceremony was performed at Cranford Tuesday. The only witnesses present were the bride's brother and cousin. Immediately after the ceremony the young people left on a ten days' wedding trip, and on returning will reside in Westfield.

Many Thrilling Matches.

At the meeting of Paugnaughnaughsinque Tribe, I. O. of R. M., last evening, there was an interesting quoit match between W. H. B. Drake, Robert Kenney, George McCluskey and John Snyder. The latter two defeated the former two out of the three games played. In a game of dominoes Charles Pope and Morris Kadalsky beat Thomas Osment and Ollie Voorhees 100 to 97.

Vote Of Thanks.

The senior class of the Plainfield High School, at a meeting held yesterday, passed a vote of thanks for the assistance rendered by F. B. Clark in the selection of a class pin, and also for the aid extended by Miss Whitney in the interests of the entertainment to be held in the near future.

—Use Press want ads.

—Neuman Brothers Java and Mocha at thirty cents and Old Government Java at twenty-eight cents is guaranteed to surpass the forty-cent grade sold by others.

TWO FINE VOCAL CONCERTS.

A. H. ATTERBURY WILL AGAIN GIVE SERIES SUBSCRIPTION CONCERTS.

Best New York Talent Secured—Will Be Held at Casino December 12 and January 16.

For several years past Albert H. Atterbury has given two subscription concerts at the Casino in December and January. The music is entirely vocal and the constant aim has been to select songs which shall be popular and interesting, and yet not be trivial nor common-place. Plainfield has had some of the best singers in New York except opera singers, including Miss Anita Rio, Mrs. Richard Percy, Mrs. Grace W. Dutton, Miss Edith Miller, Mrs. Morris Black, Miss Marguerite Hall, Gwilym Miles, Dr. Dufft, Frank V. Pollock and Dr. Jackson.

Mr. Atterbury has just issued a circular announcing that he will give the concerts again this season Thursday, December 12, and Thursday, January 16. The conductor will be Frank J. Smith, who is well known in Plainfield, and the singers for the first concert will be Miss Anita Rio, soprano; Miss Florence Mulford, contralto; Leo Lieberman, tenor, and Gwilym Miles, bass.

Among the selections will be the "Wedding Chorus" from "Lohengrin" and Barnby's "Sweet and Low" as quartettes, and Liszt's "Loreley," the "Minstrel Boy," "Little Boy Blue," "Golden Rule Beneath Me" and "Give Me Days of Golden Glory," by Rubinstein, and many others as solos. The price of tickets, admitting to both concerts, is $2. Subscriptions should be sent to Mr. Atterbury at once.

TONIGHT'S MUSICAL TREAT.

Fine Programme to be Given by Combined Choirs of Holy Cross Church.

The presentation of "The Holy City," at the Church of the Holy Cross this evening by the combined choirs of Holy Trinity church, New York, and the Church of the Holy Cross, and eminent soloists, will be a musical treat. It will be given under the direction of William E. MacClymont, organist and director.

The programme includes a processional hymn, the Lord's Prayer, psalm, lesson, Magnificat, Apostles' Creed, versicles, collects and "The Holy City." Throughout the rendition of Gaul's work there will be solos, duets and quartette selections. Miss Daisy M. Zerbe, assistant organist of the church, will assist.

All persons holding tickets will be admitted prior to 7:55 o'clock, after which everyone will be admitted provided there is room.

ELECTRIC POWER.

Selected to Run New Organ at the Unitarian Church.

At a meeting of the trustees of the Unitarian church this week it was voted to purchase an electric motor to operate the new organ recently purchased. The organ has arrived and is being put in position. There is general rejoicing on the part of the members of this church for the debt has been liquidated and the organ is almost paid for. The members have been very liberal in their contributions thus making it possible to pay all obligations.

IMPERIAL CAFE SOLD.

Passed Into Hands of Charles Jones, of New York, Brother of Owner.

The Imperial Cafe has changed hands. For some months past it has been under the control of George O. Stevens, as receiver appointed to take charge of the business affairs of Frederick Jones. Charles Jones, of New York, is the purchaser. He is a brother of the former proprietor. The sale took effect Tuesday.

Preparing for Thanksgiving.

The members of the Plainfield Relief Association are making arrangements to provide good things for the poor at Thanksgiving time. The association is one of the most worthy charity organizations in the city and the work this year has been a most commendable and beneficial one.

County Superintendent Here.

Somerset County Superintendent of Schools Rev. J. A. Metz paid a visit to the borough schools yesterday. It is his duty to inspect each school in the county at least twice a year and it is this that called him here yesterday.

Ready Before Cold Weather.

The work on the extension to the Hibbard-Rodman-Ely Safe Works is progressing favorably and the building will be along way toward completion before cold weather sets in.

Seniors' Entertainment.

The class of 1902 of the Plainfield High School will hold an entertainment Thursday evening, December 12. The affair will be held in the Franklin School building.

JOHN ADELMANN NAMED AS SPECIAL MARSHAL

Some of the Borough Councilmen Feared They Would be Criticized.

OVER THIS APPOINTMENT.

TROUBLE WAS THAT HE HASN'T BEEN A RESIDENT TWO WEEKS.

Slight Change Made Regarding Bond Issue for Somerset Street Improvement—Only These Two Matters Came Up at the Meeting.

John H. Adelmann was appointed a special marshal at a meeting of the Borough Council last evening, called for the purpose of filling the vacancy caused by the resignation of Marshal Emmons. The only other matter which came before the body for action was an amendment to the resolution concerning the issuance of bonds to meet the expense of improving Somerset street.

With the exception of Messrs Nichols and Swackhamer, all the members were present when Mayor Smalley nominated Mr. Adelmann for the position of marshal. Councilman Charles Lee, chairman of the police committee, made a few remarks favorable to the man whose name was presented.

Some questioning on the part of Councilman James P. Northrop revealed the fact that the residence of the candidate within the borough has been of very short duration. Mr. Northrop hastily glanced over some borough ordinances and abruptly moved that the Council go into a committee on the whole, which meant that the audience, composed of two reporters, should vacate.

Some of the members of the councilmanic body were evidently in fear of criticism on account of the appointment. A question on the part of the Daily Press reporter after the adjournment of the executive session, called forth some emphatic remarks on the part of Mr. Northrop, as to the duties and policies of a reporter, especially when he is asked to make no comment on proceedings.

Mr. Adelmann is not a voter in the borough and has lived there scarce two weeks. It was apparently this fact that certain members did not desire to have circulated. It is understood that he is made only a special marshal on this account, the law not permitting his appointment as regular marshal until he shall become a legal voter.

It was learned that after the Council had gone into executive session, action was taken on the resolution passed at the last regular meeting which fixed the rate of interest on the bonds to be issued, in connection with the Somerset street improvement, at five per cent. The change make the resolution read: "At not more than five per cent." This alteration will permit a rate lower than first intended and thus a saving to the taxpayers.

SHORT IN ACCOUNTS.

Alleged That Investigation Into Treasurer's Books in a Local Union Showed Trouble.

Unusual extravagance on the part of a West End hod carrier, who is the treasurer of a local labor union, led to an investigation at a recent meeting which, it is alleged, resulted in finding a shortness in his accounts to the extent of $185. The matter has not yet been brought before the union in an official way for definite action, but it is thought the amount will be made good.

Suspicion was first directed towards the official by the liberal manner in which he invited his friends into West End bar-rooms and expressed indignation when they modestly asked for five cent drinks. This would in itself indicate a short streak of prosperity, but when he discarded his ancient clay pipe for clear Havana cigars, the investigation was ordered.

In Justice Hand's Court.

Summons have been issued in Justice Hand's court in the contract case of Stone and Porter against Greenberg. They are returnable Wednesday, November 20. Execution has been issued in the matter of Fass & Berkowitz against Blume. Judgment was obtained on contract for $22 and costs.

Split the Wagon.

A wagon belonging to the New York Painting Company, of Park avenue, was upset yesterday on West Second street. The Independent Fife and Drum Corps was playing, when the horse which was attached to the wagon became frightened, and upset the wagon. The damage was slight.

FRIENDS IN CONFERENCE.

HALF YEARLY GATHERING OF THE FRIENDS FROM THIS VICINITY.

Morning Devoted to Listening to Reports—Philanthropic Society Meets This Afternoon.

The half-yearly meeting of the Friends of the Shrewsbury and Plainfield meetings was opened this morning in the Friends' meeting-house on Watchung avenue, with a goodly number of members in attendance. Mr. Borden, of the Shrewsbury meeting, is presiding, and Miss Margaret Vail is the assistant clerk. The sessions will continue tomorrow.

This morning's session was devoted to listening to reports of the condition of the members as to whether they are adhering to the simple Christ-like faith laid down in the rules. The reports from the Plainfield and Shrewsbury meetings were very favorable. After the reports were received, Miss Vail read the advices and suggestions for the proper mode of living as Friends.

It was announced for this afternoon that the Philanthropic Society would meet and Henry Wilber, of New York, will speak. Other meetings will be arranged for this evening and tomorrow, when business will be transacted and other matters will be considered. There are in attendance at the meeting Friends from New York, Philadelphia and other places.

NO DECISION YET.

Suit Against the State Council, Jr. O. U. A. M. is Still Before the Court.

The case of VanAlstyne against the State Council, Jr. O. U. A. M., which was tried last week at Elizabeth, is still undecided. It was expected that the judge would give a decision yesterday, but he said that he had not had time to consider the matter fully.

The case is that of where the relatives of the late Harry VanAlstyne are trying to secure death benefits from the defendant, which were not paid owing to the fact, the council claims, that the deceased was out of benefits. A decision is expected within a few days.

Case Finally Settled.

The case of Reagan against Gunning, in Justice Huff's court, has been settled by the defendant paying the full amount and costs, $15.90, thus bringing the case to an end. Francis J. Blatz represented the defendant, and William Newcorn the plaintiff.

Barbers Meet Tonight.

An important meeting of Local Journeymen Barbers' Union, No. 315, will be held this evening. Reports will be made by a number of committees, including the one endeavoring to organize the Westfield barbers.

To Build Residence.

Mrs. Nellie B. Graham has contracted with A. A. Stryker for the erection of a handsome residence on Belvidere avenue to cost when complete $6,000. The plans were drawn by Architect F. L. Lancaster.

Talking of School Paper.

The pupils of the North Plainfield High School are considering the feasibility of publishing a school paper. A committee has the matter in charge and a report is expected in the near future.

Well Operated Lantern.

Much of the success of the illustrated lecture given in the First Presbyterian church Thursday evening by Pastor Herring, was due to Augustus V. Searing, Jr., who operated the lantern.

The Art of Happiness.

"The Art of Happiness" will be the subject of Mme. Sarah Grand's lecture at the Casino on Thursday night of next week. Seat tickets will be on sale at Armstrong's Saturday.

No Meteors Seen.

The long expected and much heralded shower of meteors, scheduled for last night, were again sidetracked among the celestial bodies and failed to make its appearance.

Announcement of Engagement.

Announcement is made by Mrs. David M. Moore, of Central avenue, of the engagement of her daughter, Miss Clara F. Moore, to Dr. Edgar Holden, Jr., of Newark.

Found an Owner.

Capt. William Hand advertised in yesterday's Press the fact that he found a pocketbook. The owner, Miss Weber, received it a few hours after The Press was issued.

Class Emblem.

The class of 1902 of the Plainfield High School has adopted an emblem in the shape of a pin. It is a circular design and contains the class motto.

To Act on Bylaws.

There will be an important meeting of Benevolent Council, Jr. O. U. A. M., tomorrow night, when action will be taken regarding the new bylaws.

ALIVE AND WELL.

W. I. Russell, a Resident of Fanwood, Was First Reported as Having Taken His Own Life.

William Ingraham Russell, a resident on North avenue, Fanwood, and senior member of the firm of W. I. Russell & Company, brokers, at 66 Maiden Lane, New York, was reported in yesterday's New York papers as missing and a suicide. During yesterday morning he walked into his office in New York.

When asked about a letter written by him which stated that he intended to commit suicide, he laughed and refused to make a statement, saying that he was alive and well and that the letter was not intended for publication. No explanation for his actions can be secured.

GREAT CROWDS AT CALVARY.

FAIR AND BAZAAR WAS CONTINUED THERE LAST EVENING.

Different Programme Given Each Evening—Those in Charge of the Various Booths.

The four-night fair and bazaar that opened in the Calvary Baptist church Tuesday evening, is attracting large crowds and a success is already assured. Last evening the Sunday-school room was well filled and the various booths enjoyed prosperity through the liberality of the throng.

By way of entertainment, last evening, in addition to an appetizing rabbit supper served by the women, songs and choruses were given by twelve young women. This evening, twenty-four young women in charge of Miss Alice Bees will give a grand concert concluding with the "Mock Marriage of Young Romeo and Juliet." A turkey supper will be the repast provided.

The booths and their attendants are as follows: Cake, Mrs. Birdie Reed; soda water, Benjamin Scott; fancy, Spencer Conway; fruit, Miss Seals; refreshment, Mrs. Anna Robinson; grocery, Scipio Windleton; ice cream, Miss Lulu Scott; apron, Mrs. Frances Scott. The committee of arrangements consists of Mrs. Anna Jackson, Mrs. Emma Brown, Mrs. Sims, Mrs. Elizabeth Randolph, Miss Bessie Randolph, Mrs. Scipio Windleton and Eugene Brooks.

WAGON IN COLLISION.

Three People Thrown Out But Only Damage Was to Dr. Hedges' Vehicle.

A horse owned by Dr. E. W. Hedges became frightened early this morning in front of the City National Bank by a passing trolley car. Before the driver, Henry Bundy, could bring the animal to a stop the horse and wagon collided with a rig belonging to John Schorb, in which were Mr. Schorb and son. All three persons were thrown out, but escaped injury. The physician's rig was badly damaged. Bystanders caught both horses before they escaped.

Company K, Attention!

The company has accepted the invitation of the Spanish-American War Veterans to participate in a street parade in New Brunswick this evening. A full attendance is desired and every member is expected to be present. Stages will leave the armory at 6 and 6:30 o'clock. Fatigue uniform will be worn, together with white gloves.

To Build a Stable.

Adam C. Blair, of East Fifth street, has been granted a permit by Building Inspector T. C. Doane, for the construction of a stable on the north side of West Sixth street, between Park and Arlington avenues. Walter Apgar will attend to the carpentry work while M. Duffy has the contract for the masonry.

Talking at the Shops.

Thomas F. Graham, the envangelist from Ossining, N. Y., addressed a large gathering of workmen at the Scott Press Works at the noon hour Tuesday. The men manifested a deep interest. Yesterday Mr. Graham addressed the machinists at the Potter Press Works.

Four New Knights.

The impressive ritual of Watchung Council, Knights of Columbus, was brought into play Tuesday evening, when four candidates were initiated to the mysteries of the first degree at the regular meeting of the council.

Informal Musicale.

Mr. and Mrs. C. M. Nagle, of West Front street, gave a musicale in honor of a number of friends last evening. The entertainment was a delightful one and after the musical programme was concluded a social time was spent.

Officers for 1904.

The class of 1904 of the Plainfield High School elected the following officers yesterday: President, Miss Helen A. Robins; vice-president, Miss May Batchelor; secretary and treasurer, Jose Tweedy.

TWO CHAPELS UNITED BY FRIENDLY TIES.

Reception to Hope's New Pastor Given by Ladies' Aid Society of Warren Chapel.

'TWAS A PLEASANT AFFAIR.

THERE WAS A PROGRAMME FIRST AND THEN FOLLOWED SOCIAL HOUR.

Pleasant Words by Rev. Dr. Richards, Rev. J. O. McKelvey, of Warren, and Rev. L. T. Howard, of Hope—Many Present.

The members of Warren chapel united last evening in a reception to Rev. and Mrs. L. R. Howard, of Hope chapel, and the members of Hope chapel were invited to join in the festivities. Fully three hundred and fifty people were present. The chapel was attractively decorated with flowers, American flags, presenting a cheery sight. Rev. J. O McKelvey, pastor of Warren chapel, was in charge of the programme.

The first number was a vocal selection by a quartette consisting of Mrs. Andrew Stiglitz, Mrs. J. O McKelvey, Miss Margaret Shepard and Mrs. E. R. Taylor. Then Miss Newman gave James Whitcomb Reilly's selection, "Red Riding Hood." City Judge William N. Runyon was scheduled to sing at this time, but he could not be found. Mr. McKelvey made some happy remarks about the city magistrate, after which Elmer Wheeler gave several flute solos, and Miss Atterbury gave several vocal solos.

Following this part of the programme, Rev. Dr. and Mrs. W. R. Richards arrived. Then followed short speeches. Mr. McKelvey made a few introductory remarks, after which Dr. Richards spoke. F. H. Andrews followed with a few words, then Mr. Howard responded in behalf of his wife and himself. He was most cordial in his expression of thanks for the hearty reception given, and said he hoped that the union between Hope and Warren would be more firm than ever. There were expressions of regret over the the absence of Rev. Mr. Tildon, of Bethel chapel, who could not attend on account of illness in the family.

After the speech-making, refreshments were served and all joined in a social hour. The affair was arranged and given by the Ladies' Aid Society. Mrs. J. O. McKelvey, Mrs. J. W. Gavett and Mrs. A. V. D. Honeyman were in charge assisted by the other members of the society.

NO ENTERTAINMENT.

Relief Hose Company Gives Up Its Plans for Affair Christmas Week.

Relief Hose Company, No. 3, of the borough, held a meeting at its headquarters on Race street, last evening, and decided to postponed indefinitely the entertainment, which was planned for Christmas week. The members of Warren Engine Company are opposed to the idea of the affair and it was for this reason that the action was taken. All the tickets which have been sold will be redeemed by the Relief boys.

New Sheriff's Bondsmen.

Calvin D. McMurtry, the sheriff-elect of Somerset county, qualified for his position Tuesday. The oath was administered by Judge Schenck. The new sheriff gave bonds in the sum of $20,000 and the bondsmen are Calvin Corle, C. L. Voorhees, Selah Schoonmaker, C. A. Speer, Jacob Shurts and Richard H. Layton, all of whom are from Somerville and vicinity. After being sworn in a dinner was given at The Somerset.

In Conference.

A committee from the Woman's Relief Corps is holding a meeting this afternoon at the home of Mrs. Walter Walker, Jackson avenue, to make arrangements for the entertainment to be given Friday evening, November 22 at G. A. R. Hall. The corps will not meet tomorrow evening, as usual.

Meeting at Reform Hall.

A programme of special interest will be given at Reform Hall this evening, including music and recitations. B. W. Hand will also give a temperance talk.

Church Entainment.

The members of Mt. Olive Baptist church will hold an entertainment at the home of Mrs. William Mayhue, of West Fourth street, this evening.

Full Choral Service.

A full choral service will be given at St. Stephens' church, Netherwood, Sunday. Rev. Dr. Stocking, of Orange, will officiate.

New Uniforms.

Some of the letter-carriers have secured their new winter uniforms.

Dr. Lyon's
PERFECT
Tooth Powder
AN ELEGANT TOILET LUXURY.
Used by people of refinement for over a quarter of a century

ITEMS OF GENERAL INTEREST.

LOCAL NEWS NOTES FOR ALL CLASSES OF READERS.

Picked Up Here and There and Reported for the Benefit of Press Patrons

—Trinity Commandery, No. 17, K. T., will hold a regular conclave Monday evening.

—Friendship Lodge, Daughters of Rebecca, will meet this evening in regular session.

—There will be a regular communication of Jerusalem Chapter, No. 24, R. A. M., this evening.

—The Endeavor Society of the Crescent Avenue church will hold a consecration service Friday evening.

—The Retail Clerks' Association will hold a special meeting this evening and every member is urged to attend.

—The subject of the Endeavor Society meeting at the First Baptist church tomorrow evening will be "Daily Prayer."

—Grand Foreman V. W. Nash, of the Ancient Order United Workmen, will visit Advance Lodge, of Hoboken, tomorrow evening.

—Grand Foreman Nash will pay a fraternal visit to Advance Lodge, Ancient Order of United Workmen, of Hoboken, this evening.

—At the meeting of Winfield Scott Post, No. 73, G. A. R., to be held Tuesday evening, Nov. 26, there will be nominations for officers.

—The Endeavor Society meeting at the First Baptist church Friday evening will be one of interest. A cordial invitation is extended to all.

—Miss Lucy Smith, of John street, who resigned her position in the local telephone office, has secured a position as clerk in one of the local stores.

—The members of Benevolent Council, Jr. O. U. A. M., are urged to attend the meeting tomorrow evening as action will be taken on the new by-laws.

AT THE THEATRES.

Klaw & Erlanger's Troubadors, presenting Harry B. Smith's new musical comedy, "The Liberty Belles," at the Madison Square Theatre, New York, will remain at this house till December 28, when this organization will tour the principal cities of the country. This piece is the greatest hit ever staged at the Madison Square. It has played to the largest attendance in the entire history of the house, not excepting even the famous run of "Hazel Kirk" or "A Trip to Chinatown," which continued there for two solid years. "The Liberty Belles" is a genuine musical novelty. It is a pure and wholesome entertainment which especially delights ladies. Seats may be ordered by letter addressed to L. P. Phelps, business manager, Madison Square Theatre.

Manager Proctor's New York theatres offer for the week of November 18 a diversity of dramatic presentations of exceptionally attractive character. There is the grave little "Mme. Butterfly" at the One Hundred and Twenty-fifth Street, "Blue Jeans," with all its original sensational effects, at the Fifty-eighth Street, the farcical mirth of "My Friend from India" at the Fifth Avenue, and the rousing comedy effects resulting from "What Happened to Jones" at the Twenty-third Street. For Sunday afternoon and evening special bills of the best vaudeville obtainable have been provided, and the entertainment will, as usual, be continuous and given on the Proctor basis of popular prices—15, 25 and 50 cents.

Modern Surgery Surpassed.

"While suffering from a bad case of piles I consulted a physician who advised me to try a box of DeWitt's Witch Hazel Salve, "says G. F. Carter, Atlanta, Ga. "I procured a box and was entirely cured. DeWitt's Witch Hazel Salve is a splendid cure for piles, giving relief instantly, and I heartily recommend it to all sufferers." Surgery is unecessary to cure piles. DeWitt's Witch Hazel Salve will cure any case. Cuts, burns, bruises and all other wounds are also quickly cured by it. Beware of counterfeits. L. W. Randolph.

Officiated in Brooklyn.

Rev. E. E. Jackson, pastor of Mt. Olive Baptist church, officiated at an installation service held in one of the colored churches in Brooklyn Monday evening.

Organ Recital.

Ward Stephens, organist at the Crescent Avenue church, will give an organ recital Saturday evening. A collection will be received during the evening.

IN THE REALM OF SOCIETY.

PERSONAL JOTTINGS COLLECTED IN CITY AND BOROUGH.

Daily Doings of Plainfielders and Their Guests Carefully Collected and Tersely Told.

Mrs. W. W. Hart, of Duer street, is ill at the hospital.

Henry Blish, of West Seventh street, is seriously ill at his home.

Mrs. R. I. Tolles, of Watchung avenue, has returned from a visit in Connecticut.

Mrs. King, of Passaic, who has been visiting Plainfield relatives, has returned home.

Miss Addie Coddington, of Grandview avenue, has been visiting friends in New York.

H. J. DuBois, of Putnam avenue, has returned from a visit to friends in New York.

Mrs. A. T. Stanson, of East Ninth street, is visiting friends in Cornwall-on-Hudson, N. Y.

Mrs. George L. Homan, of Hillside avenue, has returned from a visit with New York friends.

Mrs. Washington, of Plainfield avenue, is improving from a recent operation for appendicitis.

Miss Ellen Beekman, of Linden avenue, has returned from a visit to friends in Martinsville.

Thomas Martin, a colored special officer, is confined to his home on Cottage place with heart trouble.

Mrs. Fitch, of Westfield, has been visiting her parents, Mr. and Mrs. John Darling, of Prospect avenue.

Mr. and Mrs. J. R. Truell, of Central avenue, who have been visiting at Lawrence, Mass., have returned home.

Mr. and Mrs. Frank Preston, of Bridgeton, have returned from a visit to Samuel Smalley, of Linden avenue.

Harry D. Morrison, formerly of this city, but now of New York, has been visiting in Plainfield for a short time.

Miss Emma Wadsworth, of New York, is visiting at the home of J. Evarts Tracy, of West Eighth street.

Garret Wood, formerly of this city, has returned to Plainfield after a service of three years in the regular army.

Miss Addie Hillier, of Newark, has been visiting at the home of Mr. and Mrs. Erwin Waters, of East Third street.

Miss Jessie King, of Belvidere, has been visiting at the home of Mr. and Mrs. I. C. VanNatta on LaGrande avenue.

Dr. Guy Hillman, the dentist, who has been ill at the home of Mr. and Mrs. F. A. Dunham, West Fifth street, is improving.

Christopher Fries, of Perth Amboy, is visiting friends in this city. He is a former Plainfielder, having resided on West Third street.

Mrs. J. H. McVey, of North avenue, is now able to be about the house for the first time during a long and severe attack of rheumatism.

Mr. and Mrs. G. H. Bellis, of Elmwood place, who have been temporarily residing on Stone street, have returned to their home.

Miss Edith Negley, of West Seventh street, leaves Friday for the City of Mexico, where she will spend the winter months with friends.

Mr. and Mrs. W. E Slater, of Phillipsburg, have returned from a visit to Mrs. Slater's mother, Mrs. Wm. Dunavan, of the borough.

Thomas J. Waldron, of Lincoln place, is slowly recovering from a severe cold, which has confined him to the house for some time.

Rev. Curtice Pierce, of Bedford, Mass., and Mrs. Charles Ledwards, of Westerly, R. I., are the guests of Mr. and Mrs. Frank Shattle, of East Sixth street.

Reliable and Gentle.

"A pill's a pill", says the saw. But there are pills and pills. You want a pill which is certain, thorough and gentle. Mustn't gripe. DeWitt's Little Early Risers fill the bill. Purely vegetable. Do not force, but assist the bowels to act. Strengthen and invigorate. Small and easy to take. L. W. Randolph.

Mission Work in Korea.

The Woman's Foreign Missionary Society of the Crescent Avenue church held its regular meeting Tuesday afternoon in the chapel of the church, when an interesting address was delivered by Mrs. Underwood, of Korea, who told of the great work being done in that country. After the meeting tea was served and a social time enjoyed.

Jed Bassett to be There.

"Jed Bassett's singin' skule" will rehearse at the Monroe Avenue M. E. church this evening. "Jed," himself, will be there and promises that his pupils will be prepared to furnish an enjoyable evening's entertainment.

High School Pin.

A flag design pin has been adopted as an emblem by the pupils of the Plainfield High School. Miss Lulu Fuller and Hervey K. Doane are the committee having charge of the sale of the pin.

ASTHMA CURE FREE!

Asthmalene Brings Instant Relief and Permanent Cure in All Cases.

SENT ABSOLUTELY FREE ON RECEIPT OF POSTAL.
WRITE YOUR NAME AND ADDRESS PLAINLY.

After having it carefully analyzed, we can state that Asthmalene contains no opium, morphine, chloroform or ether.

There is nothing like Asthmalene. It brings instant relief, even in the worst cases. It cures when all else fails.

The Rev. C. F. WELLS, of Villa Ridge, Ill., says: "Your trial bottle of Astamalene received in good condition. I cannot tell you how thankful I feel for the good derived from it. I was a slave, chained with putrid sore throat and Asthma for ten years. I despaired of ever being cured. I saw your advertisement for the cure of this dreadful and tormenting disease, Asthma, and thought you had overspoken yourselves, but resolved to give it a trial. To my astonishment, the trial acted like a charm. Send me a full-size bottle."

Rev. Dr. Morris Wechsler,
Rabbi of the Cong. Bnai Israel.
NEW YORK, Jan. 3, 1901.

DRS. TAFT BROS'. MEDICINE CO.,
Gentlemen: Your Asthmalene is an excellent remedy for Asthma and Hay Fever, and its composition alleviates all troubles which combine with Asthma. Its success is astonishing and wonderful.
Very truly yours,
REV. DR. MORRIS WECHSLER.

AVON SPRINGS, N. Y., February 7, 1901.

DR. TAFT BROS. MEDICINE CO.
Gentlemen: I write this testimonial from a sense of duty, having tested the wonderful effect of your Asthmalene, for the cure of Asthma. My wife has been afflicted with spasmodic asthma for the past 12 years. Having exhausted my own skill as well as many others, I chanced to see your sign upon your windows on 130th street, New York, I at once obtained a bottle of Asthmalene. My wife commenced taking it about the first of November. I very soon noticed a radical improvement. After using one bottle her Asthma has disappeared and she is entirely free from all symptoms. I feel that I can consistently recommend the medicine to all who are afflicted with this distressing disease.
Yours respectfully, O. D. PHELPS, M. D.

DR. TAFT BROS. MEDICINE CO. February 5, 1901.
Gentlemen: I was troubled with Asthma for 22 years. I have tried numerous remedies, but they have all failed. I ran across your advertisement and started with a trial bottle. I found relief at once. I have since purchased your full-size bottle, and I am ever grateful. I have family of four children, and for six years was unable to work. I am now in the best of health and am doing business every day. This testimony you can make such use of as you see fit. Home address, 235 Rivington street,
S. RAPHARI,
67 East 129th street, New York City.

TRIAL BOTTLE SENT ABSOLUTELY FREE ON RECEIPT OF POSTAL.

Do not delay. Write at once, addressing DR. TAFT BROS. MEDICINE CO., 79 East 130th Street, N. Y. City.

SOLD BY ALL DRUGGISTS. 8 29 6m

No Matter Whether You Let Copper Cents or Common Sense Govern Your Coffee Buying

we can serve you to your entire satisfaction. Our Coffees are as rich and delicious as are grown—and we price them as low as they can reasonable be sold for. We've got a few special brands we'd like to have you sample,

Especially Blimm's Blend at 25c lb.

:-: JOS. C. BLIMM :-:

— EAST END GROCER —
Telephone 823. 263 East Third St.

POTATOES! POTATOES! POTATOES!

EXTRA FANCY MICHIGAN STOCK FOR WINTER STORING. 90c Bushel.

SPECIALS FOR FRIDAY AND SATURDAY:

Washburne's Best Flour, sack	58c	English Dairy Cheese, lb	18c
Pillsbury's Best, sack	65c	Ozone Soap, per cake	3½c
Best Granulated Sugar, 5 lbs	25c	Best Lily Soap, cake	3½c
Best White Potatoes, basket	45c	Good Laundry Soap, 12 cakes	25c
Fancy Yellow Sweets,	45c	Parlor Matches, 12 boxes for	10c
Good Yellow Sweets,	35c	1,000 Matches,	5c
Large New Mackerel, fat	10c	Fresh Fruit Jams and Jellies, jar	10c
Shredded Codfish,	5c	Hazard's Strawberry and Raspberry Jams,	18c
Cromarty Bloaters, two fish	5c	New Seeded Raisins, pkg	10c
Canned Fresh Herring, can	10c	New Cleaned Currants, pkg	10c
Kippered Herring, best goods	15c	New Sauer Kraut, Heinz's, lb	5c
New Imported Maccaroni, 1 lb pkg	8c	Elgin Creamery Butter, lb	28c
Full Cream Cheese, lb	14c	Good Creamery Butter, lb	22c

MEAT DEP'T.—Specials on Sugar Cured Hams and Bacon, Mutton and Veal. Large stock of Jersey Pork Sausage, Head Cheese, Liverwurst and Bolognas; Heavy Prime Beef, Spring Lamb, Canadian Mutton and Fresh Dressed Poultry.

WILLIAM W. WILSON,
816, 818 & 820 W. Third St. Also PLAINFIELD AVENUE and W. THIRD STREET.

PUTNAM & DEGRAW.
NEW FALL AND WINTER GOODS.

Men's Wool Back Underwear, at.....50c ea
Men's Blue Ribbed Underwear, at.....50c ea
Men's Black Wool Half Hose, at.....15c and 25c pr
Men's All Wool Underwear,.....1.00, 1 50 and 1 75 ea
Men's Driving and Work Gloves,.....25c, 50c, 75c, 1.00 pr
Ladie's Fleece-lined Black Hose,.....15c and 25c pr
Children's " " " .....15c and 18c pr
Ladies' and Children's Underwear, several styles and prices.

OPEN EVENINGS.

A POSTAL CARD

from any Confectioner, Druggist or Grocer handling or desiring to handle a fine line of Candies in bulk or packages, will bring one of our salesmen with full particulars.
Ready now for winter trade.

R. Bealshe & Co.
151 & 157 Market St.
677 Broad St. Tel. 397
NEWARK, N. J. m th

PRESS WANT ADS PAY.

ANDREW LOVE, Jr.
(SUCCESSOR TO D. S. ROBERTS).
Livery, Boarding, Sale and Exchange
STABLES.
Office 115 E. Second St.
Telephone Call 1474. Plainfield, N. J.
Calls promptly attended to day or night.

GARBAGE REMOVED
for 50 cents a month. Cans furnished, changed and cleaned for the following prices: 75c, $1.00, $1.50 and $2.00, according to size of cans. Ashes removed for 10 cents per barrel. For further information address
NOAH TERRY,
P. O. BOX 744. NETHERWOOD, N. J.
A postal will receive prompt attention.

Advertised Mail Matter

PLAINFIELD, N. J., NOV. 11, 1901.
E. H. BIRD, Postmaster.

Alberber, A S
Ackerman, Mr H'y S
Britton, Miss Helen M
Barber, Mr Harvey
Brookers, Miss Sallie
Bassett, Miss Nellie
Bye, Samuel
Brown, Mrs C A
Boswell, Mrs J H
Chester, Jim
Conrad, Michael
Caughlin, Mr
Condit, Hill
Cuff, Mr C
Cuff, Mr Alex
Dahlen, Chas
Derflinger, Ernest
DeCamp, James L
Flushman, Benj
Foster, Miss M
Fitzpatrick, Mr Jas
Goaey, Miss Margaret
Graves, Mr George
Huff, Harry
Hickey, Margaret
Holly, Thos
Hughes, Hugh L
Hampton, Austin
King, Mr T
Little, Edward
Lord, Mrs Austin W
Leevers, Mr
Miller, Mr Wilton
Mount, George G
Merrill, Mrs Annie
Messler, Mr Bert
Miller, William
Matthews, Wm
Marienshaka, Frank
Morris, Ernest
Mairs, Miss
Mee, Mr Patrick
Neil, James R
Norris, Mrs Wm N
Oberbrunner, Mr
Pratis, David
Potts, Benj
Rubrect, Mr
Ray, James
Rogers, Dr H 2
Ryan, John
Rug, Mrs Ada
Robinson, Mr John
Smith, Chas
Scheilen, Mr John
Smith, H L
Schmidt, Mr Matthias
Tompkins, Mrs Wm
Tate, Mr Nelson D
Tilney, Mrs. Thos J
Traynor, Grant
VanArsdale, Ira
Williams, W W
Walker, Miss Jean
Williams, Mr Thomas
Young, Mr A L

POSITIVE PROOF.

Should Convince the Greatest Skeptic in Plainfield.

Because it's evidence in Plainfield. It's from a citizen, perhaps a neighbor.

Investigation will confirm it.

Mr. Jepp Zensen, of 728 West Front street, pattern maker by trade, says: "For a year I had a sort of grinding pain across my back at times extending up to my shoulders, and there was a lameness over my kidneys and severe headaches. When I stooped I always felt dizzy and sometimes was fairly blinded. In the mornings I felt stiff and sore until I got some exercise. I saw Doan's Kidney Pills advertised in my city paper and so highly recommended for kidney complaint that I went to L. W. Randolph's drug store and got a box. They did me a great deal of good. From my experience with Doan's Kidney Pills I cannot do otherwise than endorse them."

For sale by all dealers. Price, 50c. a box. Foster-Milburn Co., Buffalo, N. Y., sole agents for the United States.

Remember the name Doan's and take no other.

Wm. Hand & Son,
Moving Vans AND Storage Warehouse
FOR FURNITURE, PIANOS, ETC.
136 East Second Street,
PLAINFIELD, N. J.
Telephone 622.
TRUCKMEN and RIGGERS.
STAGES and SLEIGHS for PICNICS and PARTIES

$3.98 and $4.98 SUIT AND OVERCOAT SALE.

We are offering to the people of Plainfield and vicinity an unlimited assortment of men and boys' Suits and Overcoats at prices never before equaled in the history of Plainfield.

We are selling the entire stock of our Wholesale House, 740 Broadway, New York, at one third less than the actual cost to manufacture. You only have to see them to appreciate the immense values we are offering.

Men's All-wool Cheviot and Fancy Worsted Suits, finely made and trimmed, at - - - 3.98
Men's Suits—The new Military styles, in Oxford greys, olive green, black and blue cassimere and cheviot cloths, color guaranteed, - - - - 4.98
Men's Black and Blue Beaver and Grey Melton Overcoats, all wool, in all the new styles - 4.98

A complete line of Underwear and Men's Furnishings at the same low prices The new Panama Style Hats, all colors, at $1.00. 7 new patterns in our famous 98c Pants.

WERNER'S CLOTHING HOUSE
206 West Front St See Window Display

... SEBRING'S ...
FINE TAILORING.

Only the best trimmings. Workmanship and fit guaranteed.

Trousers to measure, $5.00.
Suits to measure, $15.00, $18.00 and $20.00.

Sebring, the Tailor, 202 W. Front St.

FOWLER, THE EAST FRONT ST. Confectioner.
131 EAST FRONT STREET.

Home-made Candies fresh every hour. Sunday-schools and parties supplied with pure goods at the lowest prices. Ice Cream and Ices and Hot Soda. Customers are invited to see goods made in my shop. 131 EAST FRONT STREET.

CANDY at CAMPBELL'S. 112 W. FRONT ST.

Expert Help. Clean Store, Newly papered and painted. HOT SODA.
Peanut Brittle, 8c BEEF TEA BULLION.
Mexican Kisses, 25c Mixed Chocolates, 21c HOT CHOCOLATE.
Peppermint Creams, 9c We make them all. We occupy entire building.

THURSDAY & SATURDAY SPECIALS.

SOAP
200 BOXES OF OUR Palm Oil Soap just received. One of the best bath soaps made.
10c per cake. $1.00 per doz.
T. S. ARMSTRONG, "The Apothecary"
Corner North and Park Avenues.

It would be to your advantage to try

Rogers for Seafood.

The best of everything at reasonable prices.

Oysters a Specialty.

Special Cash Sale Every Saturday Afternoon and Evening.

232 WEST SECOND STREET.

A GIGANTIC COMBINE

Railroad Merger, With Capital of $400,000,000.

THE LONG FIGHT IS NOW SETTLED.

Northern Securities Company Incorporated In Trenton—Great Transcontinental Systems, Save One, Will Be Under One Control.

NEW YORK, Nov. 14.—The Northern Securities company has just been incorporated at Trenton. This company is the outcome of the negotiations for the settlement of the Northern Pacific war. It will, it is understood, hold the stock of the Northern Pacific, the Great Northern and the Chicago, Burlington and Quincy railroads. The capitalization is given as $400,000,000.

The incorporators are George F. Baker, Jr., 258 Madison avenue, New York city; Richard Trimble, 53 East Twenty-fifth street, New York, and Abram M. Hyatt, Allenhurst, N. J.

Mr. Baker is a son of Mr. George F. Baker, the president of the First National bank. He is assistant cashier of that bank. Mr. Trimble is secretary of the United States Steel corporation. Mr. Hyatt was probably used as an incorporator because he is a resident of New Jersey.

The company takes advantage of the new law allowing holders of two-thirds of stock to manage the business. The company is authorized to acquire stock, bonds and securities of corporations.

The charter issued is for the second largest combination ever given legal existence by the state of New Jersey. The largest was the steel corporation, with an authorized capitalization of $1,000,000,000. The fee received by the secretary of state for the charter was $80,000 and was paid by the legal representatives of J. Pierpont Morgan. The check for the charter fee was signed by Mr. Morgan personally.

The entire $400,000,000 is in common stock of the par value of $100. The incorporators each hold 100 shares of the stock. The certificate sets forth that the objects of the corporation are to acquire by purchase, subscription or otherwise and to hold as investment any bonds or other securities of indebtedness or any shares of the capital stock created or issued by any other corporation or corporations, association or associations, of the state of New Jersey or any other state, territory or country.

There is no specific mention that the corporation is to acquire the Northern Pacific and other roads that created the panic the past summer and which have not been taken up by the Morgan syndicate, but none of the charters granted by New Jersey to the great corporations ever gives the specific purpose of the concern.

News of the incorporation of the New Jersey corporation was received in Wall street with great satisfaction, although it was not immediately reflected by any substantial market movement. This latest development in the western railway situation marks one of the most momentous events in the railroad history of the country.

It means that actual community of railroad interests will prevail in the west and that the difficulties growing out of the Northern Pacific corner precipitated by that company's successful effort to control the Chicago, Burlington and Quincy have been adjusted to the satisfaction of Mr. Morgan, Mr. Harriman and every one else interested either directly or indirectly.

The trouble arose when the Northern Pacific secured the Burlington and Quincy. The Union Pacific, through Mr. Harriman, asked Mr. Hill for a voice in Burlington and Quincy control. Mr. Hill, it is understood, refused, and then ensued the dramatic struggle for the Northern Pacific control. Mr. Morgan was in Europe at the time, and the fight was continued until it culminated on May 9, the most memorable stock corner that ever happened.

The incorporation of the new company means that the great transcontinental railway systems, with but one exception, are now, or will be shortly, under joint control. Those systems are the Union Pacific, which controls the Southern Pacific; the Northern Pacific and the Great Northern. The only independent transcontinental system is the Atchison, which also has an outlet on the Pacific coast. While no definite announcement has yet been made, it is believed that the new holding company will take over the Northern Pacific's $80,000,000 of common stock and the Great Northern's preferred, of which $125,000,000 is authorized and of which $123,000,000 is outstanding.

It is thought that Northern Pacific common will be taken on a basis of $150 a share and Great Northern at about $200 a share, but these are not official figures.

This plan would require about a capitalization of $400,000,000, but incorporation figures are always elastic, and they may be increased at any time to take in other securities.

A member of the firm of J. P. Morgan & Co. said last night that the Northern Securities company would be the holding company of the various roads interested, but he declined to say what railroads these were on the ground that the details are not yet completed and premature publication might interfere with their consummation.

"You may rest assured," he said, "that all difficulty over the Northern Pacific matter is now at an end, and this has been accomplished in a manner highly satisfactory to all concerned."

Brazilian Aeronaut Rewarded.

RIO JANEIRO, Nov. 14.—The Brazilian congress has voted £5,000 to M. Santos-Dumont, the aeronaut.

ROBBER IDENTIFIED.

Suspect Arrested In St. Louis Led Montana Holdup.

INDICTED ON SEVENTEEN COUNTS.

Express Messenger and Fireman Who Were on Great Northern Express When Robbery Occurred Recognize Their Assailant.

ST. LOUIS, Nov. 14.—The November federal grand jury has returned indictments against Harry Longbaugh, alias John Arnold, the mysterious Montana train robber, suspected, and his companion, Laura Bullion. Each was indicted on seventeen separate counts.

Charles H. Smith and Michael O'Neill, express messenger and fireman respectively of the Great Northern flier that was held up last July near Wagner, Mon., arrived here yesterday afternoon and identified the suspect under arrest as Harry Longbaugh, the man who held up the train and took the lead in intimidating the train crew and blowing open the express company's safe, from which nearly $100,000 in unsigned bills of the National Bank of Helena were stolen. O'Neill says that Longbaugh is the man who climbed over the tender and held up Engineer Jones and himself and then superintended the blowing up of the safe. His recollection of the episode was so vivid that he could describe the two revolvers that the robbers used. The police say they are the weapons that were found on the prisoner when he was arrested.

Smith and O'Neill came to St. Louis accompanied by Mr. Elliott, general manager of the Great Northern Express company, in whose care the bank notes were when stolen.

Longbaugh did not flinch when the identification was made. He merely looked at the men and sniffed contemptuously. Chief Desmond asked Longbaugh his real name.

"I will talk when the time comes," was the reply, and not another word could the chief get out of the stubborn prisoner.

Chief Desmond says he now thinks that the suspect's real name is Ben Kilpatrick. A "tall Texan" answering the suspect's description was implicated in several train and bank robberies in the west, and he was known as Kilpatrick.

Elliott, O'Neill and Smith will remain in St. Louis a day or two. The men may testify in the United States court if it shall be decided to continue the prosecution here.

Since this last evidence has turned up it may be deemed best to take him to Montana for trial, where the offense of train robbery is punishable by death.

Rousing Reception to Irishmen.

WORCESTER, Mass., Nov. 14.—John E. Redmond, Hon. Patrick A. McHugh and Hon. Thomas O'Donnell, the Irish envoys now touring this country, were given an enthusiastic reception in Worcester last night. They addressed an audience that packed Mechanics hall to the doors and over which Mayor P. J. O'Connell presided. Before the meeting the visitors were escorted for a short street parade by the Emmet guards, Companies A, B and C of the A. O. H., the Knights of Father Mathew and the St. Paul's cadets. Plenty of red and green fire was burned, and a lively demonstration marked the progress of the party to the hall.

A Fight With Outlaws.

GUTHRIE, Okla., Nov. 14.—A pitched battle was fought between deputy sheriffs and citizens on one side and a band of outlaws on the other near Pickee, a village of Kay county. The officers state that the outlaws are some of the escaped prisoners from Leavenworth, Kan. The battle was the result of an attempt made by the outlaws, who were masked, to steal several horses in that neighborhood. Several of the combatants are reported to be wounded. Officers in all sections of Oklahoma have been notified, and the escape of the gang seems impossible.

Philadelphia Election Decided.

PHILADELPHIA, Nov. 14.—The official count of last Tuesday's election in Philadelphia county, just completed, reveals the fact that G. Harry Davis (Rep.), one of the candidates on the Union party ticket for judge of common pleas court No. 5, was elected over Henry Budd (Dem.), his colleague on the Union ticket. The unofficial figures last week apparently elected Budd by about 400 plurality, but the official count shows Davis to have received 195 votes more than Budd.

Tides Calculator Dead.

NEW YORK, Nov. 14.—Albert Matthew Ford, the tide calculator, is dead at Salem, N. J. Mr. Ford was the son of the late David and Lydia Ford of Philadelphia. Several years ago he went to Salem and devoted the remainder of his days to studying the tides. At his own expense he issued and distributed each month tide cards for the Delaware river and bay, for Atlantic City and the entire outer coast of New Jersey.

Aid Asked For Fire Sufferers.

CUMBERLAND, Md., Nov. 14.—A cold, drenching rain yesterday added to the discomfort of thousands of persons made homeless by the fire at Thomas, W. Va. Mayor Jones has sent out an appeal for aid, and Governor White has been telegraphed for help.

Embassador White Reaches Berlin.

BERLIN, Nov. 14.—Andrew White, the American embassador, who sailed from New York on the Deutschland Oct. 31, stopping in France, has arrived here and resumed his diplomatic duties.

MANY LIVES LOST IN STORM.

Scotland's Telegraphic Communication With London Cut Off.

LONDON, Nov. 14.—The heavy gale all over the United Kingdom continues. Telegraphic communication with Scotland has been cut off completely.

A French vessel has been wrecked off Sunderland and nineteen lives lost.

A three masted schooner disappeared outside Sunderland. It is believed that the crew must have perished. It is estimated that 116 lives have been lost on the British coasts since the gale began.

The loss of twenty-three lives from the revenue cutter Active, which was wrecked off Granton, is included in this estimate.

The mailboat Nord, for Dover, which ran into the pierworks lightship at Dover, was towed back to Dover. She passed the night in the Downs. The crew of the lightship had a marvelous escape in their own small boats.

Terrific Storm In Denmark.

COPENHAGEN, Nov. 14.—A terrible gale and snowstorm, lasting for the past twelve hours, has done great damage throughout Denmark. There is five feet of snow here. Eight vessels are reported driven ashore, two have been wrecked, and many lives have been lost.

FIGHTING IN LUZON.

Sixteen Insurgents Killed—Another Engagement Reported.

MANILA, Nov. 14.—Captain Hartman's troop of cavalry has had an encounter with 200 riflemen and 200 bolomen, who were in trenches double flanking the Batangas road. The troopers killed sixteen and captured nine riflemen. The Americans had two wounded.

Captain Hartman continued the chase of the rebels, who were routed completely. Captain Hartman reports hearing heavy firing to the eastward, where Major West's column is engaging another band.

The first seven persons arrested under the new sedition law are Filipinos.

Lost Girl Found.

UTICA, N. Y., Nov. 14.—Miss Margaret McConnell, who became lost in the Adirondack woods on Monday morning, was found at 2 o'clock yesterday afternoon by Frederick Rafter, one of the searchers, seven miles from White Lake. Miss McConnell was in a state of utter collapse when found. She had traveled more than thirty miles since she disappeared Monday morning and had suffered the utmost hardships. She will probably recover, though at present she is in a precarious condition. She spent the two nights and three days in the Adirondack forest without anything to eat, wandering aimlessly about.

Dawson to the Klondike by Rail.

VICTORIA, B. C., Nov. 14.—The Colonist says: "The proposed railway from Dawson to the Klondike mines will be built next summer. This line will probably extend up Bonanza creek, with branches up the several gold producing creeks, the main line continuing from Bonanza up El Dorado and across the divide to Indian river. The object of the promoters will be to extend the line at a very early day as far as Stewart river and ultimately to the mouth of the Pelly, opposite Fort Elk Creek. It will in all probability form part of an all Canadian route to Dawson."

Great Shortage of Cars.

CHICAGO, Nov. 14.—The Record-Herald says that between 15,000 and 20,000 freight cars are needed for immediate use by the railroads centering in Chicago. Not since 1886 has the freight car shortage been so great as at present. Not a day passes that the railroads do not refuse large amounts of tonnage because of their inability to obtain cars in which to haul the freight. Orders have been issued by every line here prohibiting cars from going off their own lines, and every effort is being made to have cars unloaded at destination with the least possible delay.

Escaped From Sing Sing.

NEW YORK, Nov. 14.—Henry Delaney, serving a four year term at Sing Sing for burglary under the name of Henry Norton and sentenced from Brooklyn in July, 1900, has escaped from the prison. He was employed in the kitchen and in some way got possession of a suit of clothes belonging to Warden Johnson. In this suit, which was of dark blue cloth, the coat being cut in Prince Albert style, Delaney managed to pass the guards without question.

Cottonseed Oil Men Indicted.

JACKSON, Miss., Nov. 14.—The federal grand jury for the United States court of the southern district of Mississippi last night indicted a large number of cottonseed oil officials, alleging violations of the federal statutes of July 2, 1900. This state denounces combinations, and the indictments allege that the oil mill officials have conspired in writing to control the prices of cottonseed and cottonseed products.

Wood Praises Santiago.

SANTIAGO, Cuba, Nov. 14.—Major Barbour, chief of the department of sanitation of Santiago, entertained General and Mrs. Wood and their party, together with many local guests, at dinner in the Cafe Venus here last night. Speaking at this dinner, General Wood said Santiago was his first love and that it showed more improvement than any other city in the world since the time he was here as governor.

Hope Diamond Coming to America.

LONDON, Nov. 14.—It is stated that the price paid for the famous Hope diamond, which has been purchased from Lord Francis Hope by two dealers, was £50,000. The destination of the diamond is America.

Prepare for Cold Weather

Oil Heaters,
Cylinder Stoves,
Stove Boards,
Stove Pipes,
Stove Repairs,
Furnace Repairs,
Furnaces Cleaned,
Kerosene Oil,
Gasoline Oil.

H. E. Gayle Hardware Co.
Front Street and Park Avenue.
Tel. 682.

Over 100 Styles

Of woolens to select from, newest colorings, choicest fabrics.

A beautiful assortment of suitings to order at $18. Fall overcoats $15 up.

M. J. CASHIN
TAILOR. 125 Park Ave.

ALL THE LATEST IDEAS IN DECORATIONS
For Dinner-parties, Receptions and Weddings.
Southern Smilax at short notice.
Funeral Designs and Spray Tied Pieces.
Japan Iris now ready for transplantation.
Everything in the Florists' line.
MRS. L. J. DENTON.
Tel. Call 737. 306 West Front Street.

Notice to Taxpayers.

Notice is hereby given to the taxpayers of the City of Plainfield, that the Taxes assessed in said city for the year 1901 are now due and payable, and that if said Taxes be not paid

by November 20th Next,

the names of the defaulter, with their respective taxes, will be returned to the City Judge for prosecution.

The Commissioners of Appeal in cases of taxation in and for said City, will meet at the Council Chambers, No. 109 Park Avenue, Plainfield, N. J., on the fourth Tuesday of October next (October 22, 1901), at 2 p. m., to hear complaints relating to assessments.

FRANK H. Smith, Collector.

Dated Plainfield, N. J., Oct. 1, 1901.

HOAGLAND'S EXPRESS
Baggage, Freight, Pianos and Furniture Moved.
Office—302 Park Ave. Tel. 1224.

DOBBINS. CIGARS.
108 NORTH AVE

AUDSLEY'S ART STORE,
Maurice A. Audsley, Manager.
No. 185 E. FRONT ST.
Fine Portraits and Enlargements, Pictures and Artists' Materials, Artistic Framing a Specialty.
VISITORS ALWAYS WELCOME.
6 5 tf

LADIES DESIRING.....
Knife-Pleating or Pinking
done will please leave their orders at No. 311 Duer Street, and it will receive prompt attention.
MRS. FORCE.

Liquid Electricity
Is the dead shot cure for pain. It surpasses all other remedies in the wonderful power it possesses over Rheumatism, Neuralgia, Old Chronic Lameness.
Once tried, never without it. For sale by George Belcher, 110 East Fifth street, or at Drug Stores.
9 20 tf

FOR WALLS AND CEILINGS
SACKETT'S PLASTER BOARDS
Patented May 28, 1894
Made in sheets 32x36 inches.
Nail directly to studding and finish with Plaster.
Walls and ceiling constructed with this Plaster Board are light and durable, cannot fail, saves weeks of time, as the light finishing required dries quickly, are warmer than lath and plaster and cleaner in application.
A FIRE RETARDENT. For samples, circulars and further information apply to
D. C. IVINS & CO.,
Plainfield, N. J

Use Press Want Ads.

Enameline
THE MODERN STOVE POLISH
Brilliant, Clean, Easily Applied, Absolutely Odorless.
BIGGER BOX SAME PRICE
LIQUID—BETTER YET! FIRE PROOF!!

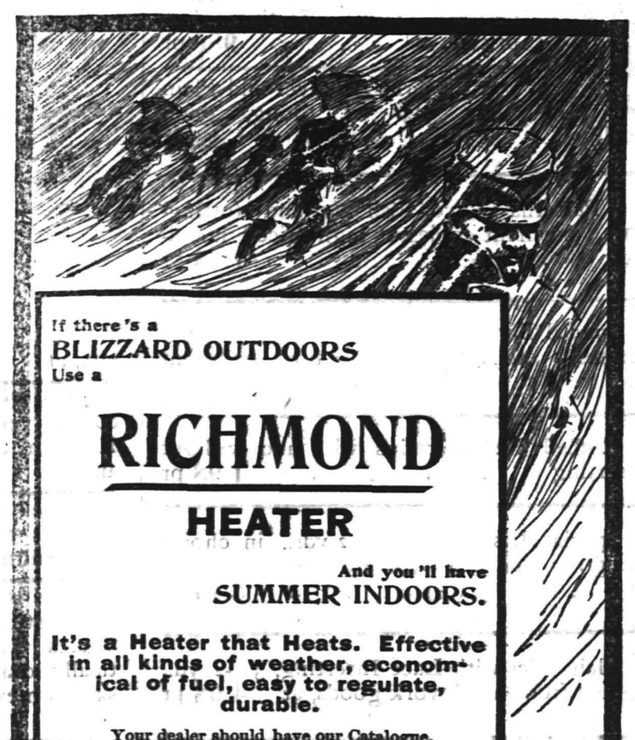

If there's a BLIZZARD OUTDOORS Use a
RICHMOND
HEATER
And you'll have SUMMER INDOORS.
It's a Heater that Heats. Effective in all kinds of weather, economical of fuel, easy to regulate, durable.
Your dealer should have our Catalogue.
If not, write to
The Richmond Stove Company
NORWICH, CONN.

SPECIAL VALUES IN WINTER UNDERWEAR.
Ladies' Vests and Pants, heavy weight fine quality and fleece lined, special at.....25c
Ladies' Vests and Pants, extra heavy weight, fleece lined, regular made, perfect fitting, special.....49c
Men's Fleece Lined Shirts and Drawers, extra heavy weight, perfect fitting, something that can't be duplicated elsewhere less than 50c, special.....44c
Men's Fleece Lined Shirts, double breasted front and back, good value at 65c, special.....50c
Men's Wool Socks, camel hair and natural wool, good value at 20c, special.....15c
SPECIAL SALE OF MILLINERY
Lot 1—20 dozen Scratch Felt Hats, special.....49c
Lot 2—20 dozen Felt Alpines, in gray, castor and black, worth 75c, special.....59c
Lot 3—Short Back Sailors.....49c
Lot 4—French Felt Short Back Sailors, special.....69c
Our Millinery Department is in charge of MISS KITTIE DALY.
I. H. BOEHM,
109-111-113 W. FRONT STREET.

Women's High Grade Kid Gloves And a Low Price, 1.00.
We place on sale about 200 pairs genuine Kid Suede Gloves to be sold at 1.00 a pair. These are gloves of an exceptionally fine quality, finely finished and fully guaranteed. Colors are modes and greys; one pearl clasp fastening. Gloves like these are usually sold in most stores at 1 50, and in some stores at 1.25.
LEDERER'S.

GEO. O. STEVENS FRED J. HARRIS P. A. WEBB W. D. MANNING
CONSUMERS' COAL CO. OF PLAINFIELD
747 WEST FRONT STREET 225 MADISON AVENUE 929 SOUTH AVENUE
BEST LEHIGH COAL Telephone 66

SOROSIS
Shoes for all weathers. Several new styles just received in Enamel Leather, Box Calf, Patent Kid and Vici Kid.
All Sorosis Shoes are made of finest selected leathers by skilled workmen in scientifically designed lasts.
JOHN H. DOANE,
CORNER WEST FRONT ST. and MADISON AVE.

Use Daily Press Want Ads.

TO BE TRIED FOR MURDER.

New Developments In the Rathbun Sensation.

LOUISVILLE, Ky., Nov. 14.—New features in the case of Newell C. Rathbun, held here on a charge of desertion from the United States army and suspected of the murder of Charles Goodman, who was found dead in bed last Thursday in a Jeffersonville hotel, were Rathbun's statement to the police that his wife at Little Rock had known of his plan to defraud the insurance company, though not of the murder feature of it, the decision to have the corpse of the supposed Goodman returned to Jeffersonville for an autopsy and identification, the announcement from Washington that the war department had decided to send Rathbun to Jeffersonville and turn him over to the Indiana authorities and the refusal of the local authorities to send Rathbun to Little Rock to testify at the coroner's inquest over the corpse that was shipped there. They say Rathbun will go nowhere except to Jeffersonville, where he is to be tried on the charge of murdering by poison Charles Goodman. A telegram was sent to Little Rock asking that the corpse be returned to Jeffersonville.

A telegram has been received from the chief of police of Evansville, Ind., stating that Goodman was a resident of Cripple Creek, Colo., where he was a brass worker. When asked for his opinion as to the claim made by Mrs. Rathbun that the corpse shipped to Little Rock was that of her husband, Rathbun laughed and remarked, "Maybe it is his corpse."

This is all he would say on the subject.

Dr. Benson Doolittle, proprietor of a drug store in Jeffersonville, close to the undertaking establishment of E. M. Cotts & Sons, was in the morgue when the alleged discovery was made that Goodman's stomach contained laudanum. The fumes were unmistakable, he insisted. Coroner E. M. Coots walked into the room and instantly said: "Laudanum! Open the windows and doors."

Dr. Doolittle says he will swear laudanum was in Goodman's stomach in large quantity.

Sued on Neely Bond.

BALTIMORE, Nov. 14.—Martin C. Fosnes, director general of posts of Cuba, has brought suit in the United States circuit court here against the United States Fidelity and Guaranty company of Maryland, which, he says, bonded Charles F. W. Neely, former chief of the bureau of finance of the department of posts of the island of Cuba, in the sum of $5,000. Mr. Fosnes claims that amount of damages. The bill says that Neely was appointed to his position on Jan. 7, 1899, and that he had charge of the bureau of finance until Feb. 23, 1900. The guaranty company, it says, on Feb. 23, 1899, bound itself in the sum of $5,000 for the faithful discharge of his duties. The bill alleges that Neely did not faithfully discharge his duties and did not account for and pay over to the proper officials the moneys which came into his hands.

Extension of Civil Service.

WASHINGTON, Nov. 14.—About 200 employees in the executive branch of the rural free delivery service of the postoffice department will be brought into the civil service by an order of President Roosevelt which, it is understood, will be issued within a week or two. These employees are clerks, special agents and inspectors. The 6,000 rural free delivery carriers throughout the country will not be brought into the civil service under the same order, but they will be taken in at some later date. Their civil service status is likely to be somewhat different from that of those first included, though the form of the regulations governing them have not yet been passed upon.

A Stormy Labor Meeting.

LEXINGTON, Ky., Nov. 14.—After a turbulent meeting the Kentucky Federation of Labor adopted resolutions denouncing ex-Congressman Breckinridge for sentiments expressed Tuesday night, expelling from the federation and convention and denouncing Vice President F. C. Leaming of the federation and president of the local typographical union, who arranged the meeting and presided, and calling another meeting for Thursday night, at which the views of the dissatisfied delegates may be expressed publicly.

Heavy Snowstorm In Maine.

BANGOR, Me., Nov. 14.—The snowstorm which began in a mild sort of a way late Tuesday developed in strength during the night and yesterday raged with all the fierceness of a midwinter downfall. Reports from Greenville state that some sixteen inches of snow had fallen there and about a foot along the main line of the Bangor and Aroostook railroad.

Cambon Coming Back.

PARIS, Nov. 14.—M. Jules Cambon, French embassador to the United States, will leave Paris at the end of the week to resume his duties in Washington.

Weather Probabilities.

Fair; brisk west to northwest winds.

CONDENSED DISPATCHES.

The president signed an order for a new navy yard in Luzon.

Mrs. Shaw, widow of Henry W. Shaw ("Josh Billings"), died at Saratoga Springs, N. Y.

A desperate fight occurred in Minister, O., with robbers who blew up a bank with dynamite.

The French ship Astree and British bark Gleneaird were wrecked off Tierra del Fuego and many of their crews lost.

The report of the treasurer of the Methodist general missionary committee showed a deficiency of nearly $100,000.

MAJOR SMITH WINS.

Decision of Supreme Court Vacates Dismissal Order.

UNSOLDIERLY CONDUCT AT SAN JUAN

This Was the Charge Against the Colonel of the Seventy-first New York Which Has Caused a Controversy.

ALBANY, N. Y., Nov. 14.—The appellant division of the supreme court has handed down a decision in favor of Major Clinton H. Smith of the Seventy-first regiment, New York city, in the legal proceedings which he instituted to prevent the carrying out of the order ousting him from the national guard. The decision vacates the determination of a board of examiners of the national guard which recommended that he be dismissed from the service, which determination was approved by Governor Roosevelt.

This controversy is of long standing, and the decision of the appellate division of the supreme court is based on an opinion of the court of appeals rendered six months ago when a decision was rendered by that court in another phase of this case. The court of appeals at that time held that Major Smith had not been given full opportunity by the board of examiners to properly present his side of the case.

The effect of the decision of the appellate division is that the decision of the board of examiners that he be dismissed from the service be overruled.

This case has attracted attention in military circles ever since Governor Roosevelt issued general order No. 7, May 1, 1899, directing Major Smith to appear before a board of examiners to be examined as to his capability and general fitness for service in the national guard as a commissioned officer.

On the 10th of May following the board met in this city and recommended his discharge from the service for unsoldierlike conduct at the battle of San Juan. The governor approved the adverse findings of this court and issued a special order directing that Major Smith be dismissed from the service. A writ of certiorari was subsequently obtained from Judge McAdam, and it brought up for review the orders issued in the case, the findings of the board, the approval of the governor and the special order discharging him from the service. The court vacates the determination of the board of examiners and revises order No. 37.

A Trust Company For Mexico.

CITY OF MEXICO, Nov. 14.—Renewed reports in financial circles attribute to the Standard Oil group the purpose to establish a large trust company here which will do a banking business and provide means for financing large American undertakings, these being continually growing in importance. Present Mexican legislation does not contemplate trust companies as they are known in the United States, and there would have to be extensive changes made in existing laws to give full scope to a trust company. This, it is now said, is under consideration by the government. Old established banking interests resent the increase of American financial influence and probably will make opposition to changes in the laws favorable to the new American financial project.

The Glass Industry.

WASHINGTON, Nov. 14.—A preliminary report on the glass industry of the United States for the census year of 1900 as compared with 1890 has been published by the census bureau. The report places the number of establishments in the country at 355 and the value of products for the year at $56,539,712. The capital employed in the business amounted to $61,423,903 and the wage earners numbered 52,818. The wages paid were $26,544,148, and the cost of materials used was $16,731,009. There was a gain of 37 per cent in the product over 1890 and of 49 per cent in the capital invested.

The Chinese Bank Project.

WASHINGTON, Nov. 14.—Mr. Rockhill's attempt to interest American capitalists in the establishment of an international bank in China is bearing fruit. Walter G. Oakman, president of the Guarantee Trust company of New York, has called on Secretary Hay to talk upon this subject. There seems to be a desire on the part of other capitalists to know how far they can count on the aid of the United States government in the maintenance of the bank, and the secretary of state is referring the inquirers to the secretary of the treasury.

Engineers Entertained In Mexico.

CITY OF MEXICO, Nov. 14.—The members of the American Institute of Mining Engineers were taken out to view the drainage works of the Valley of Mexico yesterday. They are being most hospitably entertained. At night a concert and reception were given in their honor at the Chapultepec restaurant by the merchants, bankers, railroaders and engineers of the city. Today they will make a trip over the Cuernavaca and Pacific railroad to Cuernavaca as guests of Colonel Hampson, the president of the road.

Large Order For Cars.

PHILADELPHIA, Nov. 14.—The board of directors of the Pennsylvania Railroad company has authorized the construction of 4,000 additional freight cars. A total of 19,000 cars are to be delivered to the company during the next year. Owing to the great demand for freight cars, the Pennsylvania Railroad company will enlarge the car building plant of the Cambria Steel company, which it controls. By Jan. 1 the car plant at Johnstown will be able to turn out twenty cars a day.

THE DAILY PRESS.

C. E. PRICE, - Editor and Proprietor.

Published Daily, except Sunday, at 3:00 p. m.

338 North Avenue. Telephone Call 61.

Five cents a copy. Ten cents a week.

$5 a year—in advance.

No extra charge for papers mailed to points in the U. S. and Canada.

Delivered by carrier or by mail.

The Press has the most complete carrier and mail service of any paper in the metropolitan district.

Any subscriber failing to receive a single issue will confer a favor by notifying the business office.

Advertising rates mailed on request.

Copy for change of Advertisements MUST be in this office by 9 a. m. to ensure change the same day.

PLAINFIELD, N. J., NOV. 14, 1901

THE PRESS is for sale at—

UNION NEWS CO.....R.R. Station
A. M. HARPER.....411 Park Ave
E. A. LAING.....110 W. Front St
A. D. HALLENSON.....Fourth and Liberty Sts
TROLLEY WAITING ROOM.....Watchung Ave
M. BUTH.....111 Park Ave
E. W. HAND.....220 W. Front St
W. H. MATTISON.....85 Somerset St
PAUGH & SNYDER.....810 Watchung Ave

COMING EVENTS

November 14—Reception of Imperial Orchestra at Camera Club rooms.
November 14—Opening entertainment at the Casino.
November 14—Ragamuffin and mute concert at Mt. Olive Baptist church.
November 14—Jed Bassett's Singin' Skewl at Monroe Avenue M. E. church.
November 14—Meeting of Reform Club.
November 14—Last night of St. Joseph's church bazaar at Saengerbund Hall.
November 14—Third night of fair and bazaar at Calvary Baptist church.
November 14—Half-yearly meeting of the Society of Friends.
November 14—Harvest musical festival at Church of the Holy Cross.
November 15—Clipping social at First M. E. church.
November 18—Golf. Play for Mellick and Golf Committee cups at Hillside Club.
November 16—Football. Alis A. A. vs Roselle A. C., at Hope Common. 3.45 p. m.
November 18—Opening of Saengerbund Hall.
November 18—Meeting of Monday Afternoon Club at Casino.
November 20—First Night of annual bazaar at Mt. Olive Baptist church.
November 20—First night of annual fair at Bethel chapel.

Concerning State Taxation.

Some interesting facts are brought to light by the annual report of the State Board of Taxation which was presented to Governor Voorhees Tuesday afternoon. While there are so many figures in the report that the average reader grows frightened at the very sight of them, they really tell an interesting story.

Not going into details, it can be stated that there is a substantial increase in the taxable real and personal property of the State. The report calls attention to the fact that there is a decrease in the rural sections of the State while the increase is confined to the urban counties. This is pointed out as emphasizing a deplorable fact, that the selling value of New Jersey farm lands is steadily waning.

Another important point brought out by the report is that the list of exempt properties is steadily growing. The total amount now reaches over $100,000,000, an increase of somewhat over $4,000,000 more than last year's figures. The board recommends that the State Legislature take action and redraft the laws on the subject, reducing the exemptions to a strict limit.

There is another recommendation on the part of the board that some change be taken regarding the exemption of cemeteries which are conducted on purely speculative purposes. The report declares that there is no reason why they should not pay taxes as well as any other corporation.

The Merchants' Protective Association, of Hazelton, Pa., has taken a radical step which is likely to find favor in the eyes of many merchants. The business men who compose it have agreed not to advertise hereafter in programmes of any sort but to confine their advertising entirely to the newspapers. This can only be accomplished by united action as the merchants know that individual effort in that direction is usually likely to result in a boycott of more or less force, depending on the strength of the organization soliciting the ad. Many hundreds of dollars is thus spent which, if devoted to judicious newspaper advertising, would bring far better results to the merchant.

During the course of her travels across the country, "Miss Calanthe," the Pythian goat, will probably be called upon to figure in many remarkable happenings. So far, however, her stay in Plainfield has been the most eventful. One of her most ardent worshipers was haled to a justice's court for offending the ordinances of the Board of Health by keeping a domestic animal in the city limits without a permit. For a practical joke, it was positively an exciting one.

Some great improvements have been made to Saengerbund Hall this fall which will increase its capacity in providing for entertainments. The Gesang and Turn Verein will mark the opening of the enlarged hall with an elaborate entertainment. Particularly satisfactory is the knowledge that the improvement has been paid for.

The musical treat, which takes place at Holy Cross church tonight, is really an excellent one. The fact that the organist of that church holds a similar position in New York makes this service possible and incidentally gives the lovers of good music a chance to hear some.

The announcement of the transfer of Rev. John A. McGeary, who has been assistant at St. Mary's church, to Jersey City, was a general surprise. The appointment of his successor will be awaited with much interest by the attendants at that church.

The firemen of Westfield were kept busy a few evenings ago. The alarm bell insisted on ringing nearly all night, but never a trace of fire could they find. It proved to be a break in the fire alarm circuit.

A white fence between the tracks at the North Avenue station may be the means of saving more than one life. The fence, at present, is quite difficult to see at night.

The Westfield Republican has suspended publication, its interests having been disposed of to the Union County Record, of Elizabeth.

STRONG BILL.

Which Marks Opening Entertainment at the Casino This Evening.

Miss Sally Frothingham Akers and her "singing girls," who make their first appearance in this city at the Casino tonight, seem to win friends and favors wherever they go, which is as it should be, for their singing is a work of art. To shut one's eyes and listen is to believe that some sentient instrument is making harmony, so perfectly controlled and in such accord are the various voices, but to shut one's eyes would be to blot out a very pretty picture of womanly loveliness.

Last week the quartette sang before Sir Henry Irving and Ellen Terry and gave them such delight that the tragedian tendered them the freedom of his theatre for a week.

These talented women appear in conjunction with Charles Battell Loomis, the author-humorist.

Mr. Loomis' selections will be from his own popular works—"The Fourmasted Cat-boat," "Yankee Entertainments," etc. It is said of this talented man's readings and impersonations that "the recollection thereof will for many a day bring a smile to the lips and puckers around the eyes of those who heard him." Surely, he who makes two smiles broaden where only one appeared before is as much to be blessed as the traditional man who doubled the blade of grass. Mr. Loomis is a humorist because he cannot help it.

CHARTER MEMBERS THERE.

Reunion Held By Anchor Lodge Members Tuesday Evening.

A reunion was held by seven of the twenty-one charter members of Anchor Lodge, F. and A. M., Tuesday evening. These members are J. Wesley Johnson, S. D. Affleck, Dr. Harris, of Bayonne; T. B. Rogers, S. C. Peck, Charles Crawford and Dr. H. H. Lowrie. Vocal and instrumental music, as well as speeches, were the features of the entertainment part of the programme. A supper was served under the direction of W. W. Warnock.

The Children's Friend.

You'll have a cold this winter. Maybe you have one now. Your children will suffer too. For coughs, croup bronchitis, grip and other winter complaints One Minute Cough Cure never fails. Acts promptly. It is very pleasant to the taste and perfectly harmless. C. B. George, Winchester, Ky., writes "Our little girl was attacked with croup late one night and was so hoarse she could hardly speak. We gave her a few doses of One Minute Cough Cure. It relieved her immediately and she went to sleep. When she awoke next morning she had no signs of hoarseness or croup." L. W. Randolph.

Walked Into Plate Glass.

The large plate glass window in the door leading into the office of Elston M. French & Co., on North avenue, was broken last Friday evening, by a man who was about to enter the place and did not notice the door. The person causing the damage cut his right hand severely and also tore his clothing. Fortunately the glass was insured.

Going to Atlantic City.

The last of this month the members of Miantonomo Tribe, No. 118, Improved Order of Red Men, will visit the tribe at Atlantic City. The tribe from the latter city visited the Plainfield tribe about a year ago.

—Use Press want ads.

LADIES CAN WEAR SHOES one size smaller after using Allen's Foot-Ease, a powder to be shaken into the shoes. It makes tight or new shoes feel easy; gives instant relief to corns and bunions. It's the greatest comfort discovery of the age. Cures and prevents swollen feet, blisters, callous and sore spots. Allen's Foot-Ease is a certain cure for sweating, hot, aching feet. At all druggists and shoe stores, 25c. Trial package FREE by mail. Address, Allen S. Olmsted, LeRoy, N. Y.

AT

WOODHULL & MARTIN'S

A Lace Curtain Opportunity

6 Rennaissance and Point-de-Esprit patterns, full sizes, dainty designs, very effective, low priced . . . 98c pr

3 Patterns All Over and Plain Nets, 3½ yd. long, good quality . . . . . 1.49 pr

3 Patterns 3½ yd. Fish Net and Nottingham, excellent copies of high priced novelties . . . . . 1.98 pr

Special Fancy Suisse Ruffle Curtains, dot, stripes, etc., excellent for bedroom use . . . . . 98c pr

Ruffled Net Curtains with and without inserting . . . . . 1.98 pr

Special Irish Point, 3 1-2 yds., in choice designs and remarkably good quality at . . . . . 3.49 pr

Plain Net with Lace Inserting, 3 1-2 yd., copied from hand work goods, at 4.98 pr

New Portierres

3¼ yd. Tapestry Portierres in All Over Scroll work. Colors rich and varied. Remarkably effective cheap curtains, 2.49 pr

Oriental and Damascus Stripes, just right for cosy corners, dens, etc., at . . . 3.25 and 3.98 pr

At 4.98—A good assortment of heavy corded velour effects both plain and fancy. Rich in coloring and attractive in appearance . . . . . 4.98 pr

Table covers in all sizes, Tapestries, Velours and Velvets by the yd. Suitable for furniture covering, etc., etc.

Brass Rods, Cottage Rods, Curtain Poles and fixtures in endless variety. Window shades made to order, lace curtains artistically draped, cosy corners, etc., made by skilled men of large experience.

SPECIAL ATTRACTIONS FOR MEN

By the box only. 4 pr. in box, Fancy striped black socks of superior quality, 50c box

Heavy Camels Hair Wool Socks 15c pr

Men's 50c ribbed underwear, 1 case only . . . . . 25c gar
Men's half wool underwear, gray 50c gar
Men's camels hair underwear 1.00 gar
Men's double breasted underwear, gray . . . . . 1.25 gar
Men's Tivoli underwear . 1.50 gar
Men's " " X heavy 2.00 gar

Medium weight, Nat. gray 50c and 1.00
Dent's 2.00 kid gloves . 1.85 pr
Meyer's silk lined Mocha . 2.00 pr
" " " " . . 1.50 pr
" lined or unlined Mocha 1.00 pr
" Cabretta walking gloves 1.00 pr
" rough seam walking gloves 1.25 pr
Celebrated "Lamb" Knit Wool Gloves in black, white, red and brown at 50c pr
Men's heavy Scotch wool at . 25c pr
Coachman's fleeced gloves 50c to 3.50 pr
Men's Sweaters and Cardigan Jackets, Juvenile Sweaters open on shoulder 1.00

Great Clearing Sale of Furniture.

Owing to the fact that our large stocks of holiday goods are crowding in upon us and are clamoring for room, we have determined to reduce our large stock of furniture, this means sacrifice of profit right in the middle of the season on bright new up-to-date furniture, for every article on our floor was bought for this season's trade. This sale affords you an opportunity to furnish your home in whole or part at a very great saving. You will also find in this sale a chance to buy some useful holiday gifts, any of which will be stored free of charge and delivered when wanted.

Couches

Elegant velour covered couches, upholstered in tow, full spring, solid oak frame, has 6 rows of tuffting; worth 12.50 at 9.98

Jardinier Stands

In oak and mahogany, round and octagon tops, worth 75c, special at 49c

Morris Chairs

With heavy oak frames and spring seats and reversible velvet cushions, regular 6.50, special 4.98

Mattresses

With soft top and fancy ticking, full size; worth regular 2.98, special 1.98

Bedroom Suits

In solid oak, dresser with large bevel French mirror and washstand to match; regular price 18.50, sale price 14.98

Bed Springs

Good woven wire, double mesh and well braced, in all sizes; regular 2.50, special at 1 69

Chiffoniers

In solid oak, golden finish, has 5 deep drawers with brass trimmings, usually 5.00, sale price 3 98

Parlor Rockers

Finished in mahogany or oak, with cobbler seats; regular 3.98 rocker, special price 2 98

Sideboards

In solid oak, with large French bevel mirror, swell top and drawers; worth regular 15.00, special 10 98

Dining Chairs

In golden oak, with cane seats and brace arms, a regular 1.00 chair special at 78c

Parlor Tables

Very highly polished, in solid quartered oak, new rope twist legs, size of top 24x24 in.; worth reg. 5.00, at 3 98

Oil Heater Time

Is here and at the prices we're selling them at you can't afford to be without one. No coal or ashes to bother with, clean and absolutely safe, endorsed by the Standard Oil Company.

The Universal

Is better than any other stove for the money, will hold 4 qts. of oil and will burn 9 hours without filling; also has Patent smokeless device 2 98

The Brooklyn

This stove has a national reputation as the simplest and most perfect oil heater ever invented; capacity 6 qts. and will burn with one filling 10 hours; absolutely smokeless 3 98

The Puritan

Quick, clean, portable heat is the object of an oil heater. The Puritan combines all of these points. Is light and easy to carry, weighs only 11 lbs. 4 98

The Perfection

Oil heaters produce intense heat without smoke or smell, are strong and well made, the flame will not climb up after lighting as in the old style heater 5 98

WOODHULL & MARTIN,

234 236, 238 and 240 WEST FRONT STREET.

FINE SOFT WOOL AND MERINO UNDERWEAR FOR MISSES, LADIES AND CHILDREN

AT PECK'S.

UNION FURNITURE CO. ELECTED.

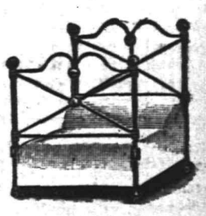

Republicans, Democrats, Citizens' Union and Prohibitionists all voted for the Union Furniture Co. They all agree that the best furniture, at the lowest prices, can always be bought from the Union Furniture Co.

Great Specials for Friday and Saturday. Big cut in Sideboards, Buffets, Couches, Rugs and Mattresses.

UNION FURNITURE CO.,

129 E. Front St., Plainfield, N. J.

N. WOLFSON & R. BROADWIN, Proprietors.

W. L. DOUGLAS $3.00 and $3.50 SHOES. . . .

AROUND THE CORNER

These Shoes are one of the oldest advertised Shoes in the country. And why? Simply because they are made of finest leathers and the best of UNION SKILLED LABOR, combined with newest shapes and styles.

One agency in Plainfield.

A. WILLETT & SON, 107 Park Ave.

USE PRESS WANT ADS.

. . . This is the New Century

THE NEW CENTURY leads the new century just as it leads all other writing machines. It is

Easy Running, Perfect Writing, Long Wearing.

United Typewriter and Supplies Company.

316 Broadway, N. Y.

JAS. A. STAFFORD, Representative.

304 W. FRONT ST., Plainfield.

THE First National Bank, of Plainfield, N. J.

Capital .....$200,000.
Surplus and Profits.....$ 90,000.

J. W. JOHNSON, Pres. D. M. RUNYON, Cashier.
J. A. Smith, Vice. Pre

DIRECTORS.

Edwin S. Hooley, Wm. M. Stillman.
J. A. Hubbard J. A. Smith.
E. M. Stelle. J. W. Johnson.
Wm. R. Codington. N. B. Smalley.
A. J. Brunson.

SAFE DEPOSIT VAULTS.

Boxes to Rent from $5 and Upwards per Annum.

VALUABLES TAKEN on STORAGE

VAN ARSDALE'S SHOE STORE

THE HEYWOOD $4.00 -SHOE- $4.00

No better shoe made for that price, and a shoe known throughout the country for service. We sell them, and have sold them for years, and know they are right. Have you seen our fall and winter styles for women? They're great.

M. C. VAN ARSDALE, 127 EAST FRONT STREET.

Dime Savings Institution,

OF PLAINFIELD, N. J.,

No. 110 East Front Street.

Interest paid on all sums from $5.00 to $2,000. Interest payable July 1 and Jan. 1.

J. FRANK HUBBARD, - President
W. F. ARNOLD, } Vice-
JEREMIAH MANNING, } Presidents.
JAMES C. POPE, - - Treasurer

Use Press Want Ads.

When using baking powder it is always economy to buy the Royal.

Royal makes the finest, most wholesome and delicious food.

SUBURBAN DEPARTMENT

The Daily Press may be obtained from any of the following agents for 10 cts a week:—

DUNELLEN—Wm. Gildea.
NEW MARKET—Harry Kenyon.
BOUND BROOK—Union News Company.
SOMERVILLE—Drake & Co., John Gernert.
WESTFIELD—C. F. Wittke, Irving Lipscomb
SCOTCH PLAINS—Chas. Elliott.
SOUTH PLAINFIELD—Ralph Bekert.
CLIFTON AVENUE—John Ryan.
FANWOOD—Chas. Elliott.
NETHERWOOD—L. Uhdal, Geo. Brick, A. Keel.
(The Press is also on sale at station.)

NEWS OF NEAR NEIGHBORS.

INTERESTING NOTES FROM PLAINFIELD'S SUBURBAN TOWNS.

Daily Budget Of News Gathered By The Daily Press' Corps Of Special Correspondents.

DUNELLEN.

(Special Correspondence.)

Dunellen, Nov. 14—The condition of the electric light system in the borough is in a deplorable state and steps are likely to be taken soon by the Common Council to have the matter remedied. At present two lights on North avenue, one on the corner of Washington and Dunellen avenues, one on the corner of Lincoln and Dunellen avenues, and one on Front street, between Jackson and Washington avenues, are not in use and others on the other side of the track are in the same condition.

At the Board of Education meeting Tuesday evening a communication was received from Superintendent Maxson, of Plainfield, stating that the Board of Education there, is willing to pay tuition for the children of Plainfield residents who attended school in the borough. At present there are twenty-three children living out of the school limits who attend school here.

The pupils of the Lincoln School are planning to hold their Thanksgiving entertainment in Whittier School this year so that they may have more room than formerly to receive visitors in.

Members of the local Board of Education are planning to attend the banquet to the School Boards of the county at New Brunswick the last of the month.

R. H. Batchelor, of South avenue started yesterday morning for New Mexico, where he will visit copper mines in which he is interested.

Rockview Council, No. 30, D. of L., will hold a public meeting in Apgar's Hall, Nov. 15. State officers are expected to be present and speak.

Mrs. John Case and daughter are detained at their home on Grove street by illness. They are under the care of Dr. Brakeley.

William Clark and Harry Whitenack, of Somerville, spent yesterday hunting on the Abe Nelson farm.

The first of the dances to be given by the Dunellen Ball Club will be held this evening in Apgar's Hall.

John Case has disposed of his interest in an estate in Rahway, which he fell heir to some time ago.

Mrs. R. J. Swackhamer, of Dunellen avenue, visited yesterday with relatives in Somerville.

Mrs. Herbert Moore, of Elizabeth, spent yesterday with her mother, Mrs. Everett Gordon.

Gray & Co., the lumber dealers, are unloading a carload of 80,000 feet of fine hemlock.

Mrs. James Craig, of Front street, is entertaining relatives from Philadelphia.

Mrs. Charles Ross has returned from a visit with friends in New York.

South avenue is to be macadamized at last and work will be begun shortly.

The Dunellen Checker Club met Tuesday evening at W. H. Cole's.

Henry Garretson expects to make a business trip to Ringoes today.

The Craig chair factory is shipping a number of fall orders daily.

Mrs. Annie Abbott spent yesterday in New York visiting friends.

W. G. Runyon made a business trip to New York yesterday.

Abner Corlell has been entertaining out-of-town relatives.

Lud Frazee has finished painting the Park Hotel.

At L. W. RANDOLPH'S 143 W. Front Street.

CHOCOLATE CHIPS
JUST RECEIVED.
They are one of the most enjoyable confection ever introduced in the home.
40c lb 10c ¼ lb pkg.

L. W. Randolph,
PRESCRIPTION PHARMACIST.
143 West Front Street. Tel. Call 109.

NEW MARKET.

(Special Correspondence.)

New Market, Nov. 14—The pupils of the New Market school have so far been very successful in the advance sale of tickets for their entertainment Nov. 19 and 20. They expect to have a record for attendance in Friendship Hall after that date.

The local coal dealers are very busy just now filling orders before the cold weather sets in.

William Bird, who has been ill for some time past, remains in about the same condition.

Walter Innis, of Somerville, spent yesterday with friends in town.

Peter Lant visited in Dunellen and Plainfield yesterday.

George Corlell visited friends in town yesterday.

Miss Irene Day spent yesterday in Plainfield.

'PLAINS AND FANWOOD.

(Special Correspondence.

Scoth Plains, Nov. 14—While F. K. Clark's man was making his usual morning delivery of milk yesterday, two milk cans which were fastened on the rear of the wagon became loosened and fell. The loss was not noticed at the time. Mr. Clark will be indebted to the finder if the cans are returned.

The members of the Young People's Literary Society of the Methodist church enjoyed a pleasant evening of reading and study at their meeting in the class rooms of the church last night.

Miss May Cotton, a former member of the corps of teachers in the public school, but now teaching in one of the New York city schools, was the guest of friends in town yesterday afternoon.

The pupils and teachers of the public school are arranging for a pleasant Thanksgiving programme which will be given in the assembly room of the school building the Wednesday previous.

The flat over Wade's grocery store has been rented by a tailoring firm from Madison which expects to take possession in a few days.

Henry Guerrier, who has been employed at Garwood, has accepted a position at the Aluminum Press Works in Plainfield.

Twilight Council, Jr. O. U. A. M., will hold their regular weekly meeting in the Library rooms this evening.

The local football eleven as yet have been unable to fill in a game for Saturday afternoon.

The township committee will meet in the township rooms tomorrow evening.

SOUTH PLAINFIELD.

(Special Correspondence.)

South Plainfield, Nov. 14—Rev. J. A. Cubberley attended yesterday the ninth annual meeting of the Baptist congress at New York.

Wm. B. Manning has returned home after a visit with his daughter, Mrs. Wm. Voorhees, of Metuchen.

Invitations have been issued for the Foresters' dance to be held in Washington Hall Nov. 20.

Washington Camp, No. 41, P. O. S. of A., will meet at 7:30 o'clock this evening.

Miss Grace VanNest has returned home after a visit with out-of-town friends.

Miss Jennie Morris has been entertaining friends from New Brunswick.

—Carefully selected, absolutely fresh and fine flavor. Neuman Brothers thirty-cent Java and Mocha coffee.

WOULDN'T ACCOUNT FOR IT.

THAT WAS WHY WM. ELLIOTT WAS ARRESTED LAST NIGHT.

He Frankly Explained to The Court He Had Been Drunk And Didn't Know Where He Got Broom.

Did William Elliot, of Oak Tree, purloin the broom which he was carrying when arrested by Roundsman Mattox on Park avenue at 2 o'clock this morning? That was the salient point which cropped out in today's session of the city court, when the Oak Tree man was arraigned on the specific charge of being drunk and disorderly.

Mattox testified that Elliot became abusive when questioned in regard to the broom and straightway related his opinion of cops in general and the roundsman in particular. The prisoner admitted he might have been drunk but declared that he and the broom were heading for Oak Tree peaceably. As far as the broom was concerned he declared he didn't tell where he got it and never would because he didn't know himself.

City Judge Runyon thought that was a good argument and allowed Elliot to resume his interrupted journey to the suburbs.

TALKED OF YALE.

Rev. Dr. W. R. Richards Addressed the City High School This Morning.

The pupils of the Plainfield High School were entertained by an interesting talk delivered by Rev. Dr. William R. Richards in the assembly room of the Stillman High School building this morning. Dr. Richards' subject was "The Bi-centennial of Yale."

After giving a short sketch of the early history of the institution and the place it occupies as a seat of learning, the speaker dwelt at some length upon important and instructive facts connected with the recent celebration at New Haven. It was one of the best talks that the pupils have had the good fortune to listen to in some time past.

WHAT'S TO COME.

City Judge Runyon Gave Youthful Offender an Idea of His Possible Future.

In order to give him a foretaste of what he may expect unless his wayward tendencies are curbed, City Judge Runyon, this morning, sentenced William Roy, alias "Wyckoff," a young colored boy to twenty days in the county jail. He was a prisoner only last week and was released on his promise to behave himself.

Yesterday he was arrested by Patrolman Saffron, who caught him shooting crap in the rear of French's mill. His mother also reported that William had not been home since Sunday and the court decided that a little severity at the start might not be misplaced.

VISITING OTHER SCHOOLS.

Custom in North Plainfield to Get New Ideas of Instruction.

Under the arrangement in vogue in the borough public schools, three teachers are inspecting the model free institutions of learning at Yonkers, N. Y. The three teachers are the Misses Ruth and Jessie Hill and Miss Mary Hart.

It has been customary recently for the borough school teachers to visit other schools in order to ascertain the merits of the various systems and particularly in the new ideas in educational work By permitting a few teachers to leave at a time the borough school work is not handicapped.

Suit Over Fifty Trip Ticket.

The contract case of S. R. Struthers against Mrs. Ida W. Strauss will be tried before Justice Mosher Nov. 20, at 2:30 o'clock in the afternoon. The plaintiff claims that he hired a fifty-trip ticket to the defendant and she never returned it. W. K. McClure represents the plaintiff and W. S. Angleman the defendant.

The First Snow.

The first flurry of snow in this vicinity this season struck town shortly after 4 o'clock this morning. It lasted for five minutes and for a time it looked as if it would continue for hours. Above Somerville a heavy fall is reported.

Will Give a Concert.

At a meeting of Greenbrook Council, Royal Arcanum, held Tuesday evening, arrangements were completed for the giving of a concert in this city a week before Christmas. Professional talent will be engaged.

START THE DAY RIGHT

and everything will go smoothly. The proper way is to start with a steaming cup of our Pure Java and Mocha Coffee. This coffee is selected by coffee experts for its superior drinking qualities, and roasted by the most perfect process known to man. 30c a pound, equal to any 35c coffee sold in this city.

Try our Old Government Java, 28c a pound.

NEUMAN BROS, GROCERS,
Watchung Ave. and Fifth St.

Large Feather Breasts 59c & 75c.

Bonn's 140 West Front St

Beaver Flats $2.75.

MOURNING HATS
THIRTY NEW ONES,

The very latest styles for winter wear, made of grograin or taffeta silk, trimmed with roses, birds, wings and ornaments. See what fine hats you can get at these prices, $2.98, $3.98 and $4.98

Untrimmed Velvet Hats, stylishly draped, large or small shapes, short backs, Pompadours or Turbans, black or colors, thirty shapes for you to select from. Sold at the price of the velvet, $1.98 to $2.75 each

HATS TRIMMED FREE OF CHARGE.

Some Impressions.

We found the farmers of East Tennessee almost as much at sea about the wheat growing as most of us are about cotton. They seem to feel as if their all depended upon wheat. They are slow to catch on to the evident provision of Providence. No country could be better adapted by nature to cattle-growing, hog-raising and live stock of every kind from a race horse to a bantam chicken. But we found the packing houses of the west doing a good business in beef and bacon. While they should be packers and shippers, they were many of them buyers. With a home market for much and railroad and river facilities for shipping, they should be exporters, not importers. Poultry, eggs, butter, cheese, pork, lard, bacon, beef, hay and grain all in constant demand all around them and a heaven-blessed country for producing them should make these people rich and happy.

We of the south need to study farm economics.—Dixie Farmer.

—Scotland for many years held the record for the highest mill chimney in the world, but now the Silver Works Co., of Antwerp, has beaten that record with a shaft 410 feet high.

Blisters by Suggestion.

Hypnotic suggestion enables us to control processes which are ordinarily beyond the reach of the will. For instance, blisters have been produced in highly sensitive subjects by simply touching the part with the finger or some inert substance and suggesting the presence of a strong irritant.—Journal of Physical Therapeutics.

Proof.

Manager—You claim, sir, to have every qualification of a first-rate actor. Can you give me any proof of it?

Hamlet de Shakespeare—Well, perhaps I might mention the fact that I am slightly deaf—the result of so much applause, you know.—Harlem Life.

A Spirited Illumination.

Staggers (coming in at two o'clock a. m.)—Look out o' thish window, m'dear, and see the glorious aurora borealish.

Mrs. Staggers (waking out of a sound sleep)—Window? That's a mirror you are looking into, and the aurora you see is your own highly decorated rum-soaked mug.—Harlem Life.

Cruel Neighbor.

"George, that Mrs. Nextfence is too horrid for anything."

"What are the odds now?"

"Why, she said if our chickens ate her flower seed she hoped they'd have appendicitis."—Chicago Daily News.

Insanity in French Army.

A French specialist in mental diseases has discovered that 166 out of every 100,000 soldiers and sailors become hopeless lunatics. Among mechanics the average is but 66 per 100,000.

Going and Coming.

Women rush frantically to a wedding, but when they return home they say: "O, well; it was just like all the others."—Atchison Globe.

Hard to Tell.

It is hard to tell whether flies or people aggravate a man the more.—Atchison Globe.

The Scheme That Failed.

"I say, Gaddesby," said Mr. Smith, as he entered a Peebles fishermonger's with a lot of tackle in his hand, "I want you to give me some fish to take home with me. Put them up to look as if they've been caught today, will you?"

"Certainly, sir. How many?"

"Oh, you'd better give me three or four—barbell Make it look decent in quantity without appearing to exaggerate, you know."

"Yes, sir. You'd better take salmon, eh?"

"Why? What makes you think so?"

"Oh, nothing, except that your wife was down early this morning, and said if you dropped in with your fishing tackle and a generally woebegone look, I was to persuade you to take salmon if possible, as she liked that kind better than any other."—London Answers.

Things That Might Be Bettered.

This may be the age of steel, steal, progress and reform, but we are not improving in some lines with commendable speed. The eyelets in our shoes are round, but we still wear flat strings. The loops on our summer trousers are placed so low that the waistband protrudes above the belt. The strap on the neckband of our shirt is long enough to let our tie slip over the top of the collar. Our hats are made for bullet-headed men; those with long heads must have a new purchase stretched out of shape to obtain a fit. The only kind of bachelor's buttons that are not utterly worthless grow wild in the fields of the United States. The country youths used to carry them in their pockets to divine their success with their sweethearts.—N. Y. Press.

Painters Mixed in Their Flags.

The cleaning of the frescoes at Westminster abbey has called attention to the fact that in the picture of the pilgrim fathers there the good ship Mayflower is flying the union flag that first came into existence in 1800, says a London newspaper. This anachronism is not uncommon in naval pictures. In the collection of all paintings of sea fights at the British Royal United Service institution there are many pictures of battles fought before 1800 in which the British ships fly the union flag of to-day. The explanation of this anticipation of history is that some years ago, when the older pictures were cleaned and restored, the restorer "corrected" the flags by painting in St. Patrick's red cross over the white St. Andrew's cross of Scotland.—London Mail.

Lion Versus Buffalo.

When Purvis and Clark were exploring in Africa, north of the Zambesi, they saw a large lion stalking a buffalo bull and a calf. In his native wilds the lion is no particular hero, while the African buffalo is one of the most dangerous of the wild things. So Purvis and Clark watched. Suddenly the bull charged, but the lion sprang to one side for an instant, then leaped for the calf. Before the beast could strike, however, the buffalo bull had turned again and charged. The lion, on the defensive, struck at his assailant, but the blow had no effect on the enraged creature. One of the long, cruel horns caught the lion in the side and the creature, weighing more than 400 pounds, was thrown ten feet into the air.—Chicago Tribune.

Crosby & Hill.

All that's new & approved in Women's Outer Garments.

MAN TAILORED COATS

of every correct material, cut and style; Box Coats, Rain Coats, Automobiles, New Markets, Raglans, etc.

7.98 Nobby, stylish, all wool Kersey Coats, in black, navy blue and tan, with fitted backs, all seams doubly sewn, bottoms finished with four rows of stitching; they are regular 10.00 jacket.
10.00 For 12.50 all wool Melton Cloth Jackets, handsomely tailored and perfect fitting.
15.00 and 18.50 Automobile Coats, Raglans and Newmarkets in the leading colors, made of strictly all wool Melton cloth, correctly tailored and perfect fitting, worth 20.00 to 25.00.

WOMEN'S TAILOR-MADE SUITS

The most complete assortment we have ever shown. New, nobby, up-to-date styles, unequalled in fit and finish, and made from this season's most desirable materials.

10.00 Suits that are easily worth 13.50.
13.50 Suits that ought to be 16.50.
15.00, 20.00, 27.50, up to 35.00 Suits of splendid materials, correcsly tailored, Jackets silk lined, some of the skirts are lined with fine percaline, others with silk.

STYLISH WINTER SHIRT WAISTS

The best assortment of Shirt Waists we have ever shown. Every garment new and made in the latest effect of the season.

1.00 Mercerized Sateen Waists, handsomely tucked, worth 1.50.
2.00 French Flannel Waists in all the desirable colors, hemstitched fronts, and especially good value.
3.75 French Flannel Waists, with handsome silk embroidered fronts, in all attractive colors.
4.00 Corduroy Velvet Waists, in all the desirable colors and black; easily worth 5.00.
3.98 All silk Taffeta Waists, black and all the desirable colors, tucked front and back and equal to any 5.00 shown.
5.00 An unmatched assortment of all silk Taffeta Waists, tucked and hemstitched effects, excellent quality of heavy desirable silk in all the new shades and black.

WOMEN'S DRESS SKIRTS

5.00 We are showing at present an assortment of Dress Skirts, made of all wool cheviot and mohair that cannot be surpassed. Not one skirt in the lot worth less than 6.00 and most of them are worth 7.50.

Great Reductions
FOR THIS WEEK ONLY.

Effective Raglans,	7 98	Ladies' Walking Skirts,	1 95
Handsome Automobile Coat - -	10 98	Dress Skirts,	2 75
Handsome Jacket,	7 50	FURS—Scarfs at	1 25
Another Jacket,	4 50	WAIST SPECIALS	
Stylish Golf Capes,	4 95	French Flannel Waist	1 39
Ladies' Dressy Capes,	6 25	Children's Coats,	1 69
Ladies' Suits, -	10 50	Long Coats for children,	1 98

PARIS CLOAK STORE,
326 West Front Street. Near Grove Street.

Another Price-Cutting Sale FOR 10 DAYS.
☞ PRICES CUT IN HALF.

89c For Blue Cheviot Men's and Boys' Pants, worth double.
4.39 For black and blue Beaver Overcoats that sell for 9.00
10.00 For the best Yoke Irish Frieze Overcoat in the city, worth 20.00.
4.95 For blk or blue all-wool Men's Cheviot Suits, best make.
35c For heavy fleeced Shirts or Drawers, that sell for 60c everywhere. 19c For Children's Knee Pants, worth 35c
1.75 For new up-to-date Children's Reefers, reg. price 3.00
8.50 For the latest designs in Men' sand Boys' Suits, latest cut and make, reg. price 15.00.
8.00 For a black clay worsted Suit, guaranteed all wool, can't be bought elsewhere less than $15.
3.90 For a mixed all wool Men's Suit, values can't be beaten for 6.00.
6.75 For a black Irish Frieze All Wool Ulster, that sells regular for 12.00.
1.89 For the latest up-to-date Worsted Pants, best of makes, 20 styles
75c For the best Men & Boys' Sweater in the city, all colors.
69c For Half Wool Men's Pants, well made.
1.50 For Men's Black ½ wool Single Coats, two-thirds wool.

STAR CLOTHING CO.,
207 WEST FRONT STREET, PLAINFIELD, N. J.

R. W. BARNES
(SUCCESSOR TO JOHNSON & BARNES),
217 Park Avenue. Telephone 1443.

Having bought from Mr. Johnson his interest in this business I respectfully solicit the patronage of those in need of Groceries, Fruits and Vegetables. Only the best quality of goods offered for sale at very reasonable prices. eod R. W. BARNES.

WILL WEAR THEM OUT.

British War Secretary Expresses Determination to Conquer Boers.

LONDON, Nov. 14.—Mr. Brodrick, the British war secretary, speaking at a banquet given in London in his honor by the City Carlton club, declared that the Boers were hiding their tracks by murdering Kaffirs behind them.

"Lord Kitchener wired today," he continued, "that the cold blooded murder of natives had been frequent of late and that two dead natives, their hands tied behind their backs, were found Nov. 10 at the bottom of a mine shaft."

Later in his speech Mr. Brodrick said Great Britain now had 42,000 Boers in custody in the concentration camps and on various islands and that 11,000 more had been killed or wounded or had left the country on parole. He added that he believed the number of Boers now in the field was about 10,000.

"The country has set its teeth and intends to go through the process of wearing down," he exclaimed. "We intend to provide Lord Kitchener with fresh troops to replace the tired ones. Only today a certain colony made an offer of help."

Zinc Plant Swallowed Up.

JOPLIN, Mo., Nov. 14.—In a cavein at Oronogo, near here, the entire plant of the Auroro Mining company, one of the greatest zinc producers in the district, was swallowed up. No lives were lost. The plant comprised a hundred ton mill, office building and engine house, all of which were engulfed, together with six gravel cars and an immense tailing pile. On entering the ground a short time before the cavein occurred workmen heard the timbers cracking and signaled to be drawn up. The last man had reached the surface only a few minutes before the timbers collapsed, the earth yielded and with a crash the whole plant sank into the abyss. Further caving is feared, and work in that vicinity has been suspended. It is impossible to estimate the damage.

Confederate Daughters In Session.

WILMINGTON, N. C., Nov. 14.—The eighth annual convention of the United Daughters of the Confederacy, Mrs. Edwin Gardner Weed of Jacksonville, Fla., presiding, has convened here. About 175 officers and delegates are in attendance, representing every southern state and several from the north. Yesterday morning's session was principally of a social nature. The business session in the afternoon was entirely taken up with a settlement of a controversy over the representation to be allowed each division incident to the report of the credentials committee.

A Month's Trade.

WASHINGTON, Nov. 14.—The statement of the imports and exports of the United States for the month of October, 1901, shows as follows: Merchandise — Imports, $81,411,857, of which $35,022,320 was free of duty; increase as compared with October, 1900, $10,780,000; exports, $145,340,453; decrease, $17,000,000. For the ten months ended with October the increase in the imports of merchandise over the corresponding period in 1900 was $32,789,891, and during the same period there was a decrease in the exports of $3,393,596.

"Fighting Bob" For Asiatic Station.

WASHINGTON, Nov. 14.—Secretary Long intends to send Rear Admiral Robley D. Evans out to the Asiatic station to be second officer in command. Both Admiral Remey, commander in chief of that station, and Admiral Kempff, junior squadron commander, will return soon to the United States, having served out the term allotted for service in Asiatic waters. This will leave Rear Admiral Rogers, now in senior command of the squadron, in supreme command.

Turkey Settles Another Claim.

VIENNA, Nov. 14.—The numerous grievances of Austria-Hungary against Turkey have been settled by the agreement of the porte to pay 90,000 francs to the Armenian victims and by adjusting financially and otherwise the wrongs arising from eight other matters of dispute. These include the claims of the Oriental Railway company. It was the purpose of Austria-Hungary to adopt effective measures had the porte not yielded.

Left All to the Church.

TOLEDO, O., Nov. 14.—Rev. Father Wieczorek, a priest at St. Hedwick's Polish Catholic church in this city, whose funeral occurred yesterday, has bequeathed to the parish his entire fortune, amounting to nearly $100,000. It is composed largely of Toledo real estate. The deceased priest came from a noble family in Poland.

New York Markets.

FLOUR — State and western about steady, with a moderate demand; Minnesota patents, $3.90@4.20; winter straights, $3.40@3.50; winter extras, $2.60@2.90; winter patents, $3.60@3.90.

WHEAT—Opened steady on better cables than expected and was sustained all the morning by a strong corn market and small northwest receipts; December, 79 9-16@79 13-16c.; May, 80¼@80 11-16c.

RYE—Firm; state, 63@64c., c. i. f., New York, car lots; No. 2 western, 66½c., f. o. b., afloat.

CORN—Opened firm and later advanced on a strong western market and general local covering; December, 65⅞@66⅛c.; May, 65⅝@66¼c.

OATS — Fairly active and stronger; track, white, state, 49@51c.; track, white, western, 48@51c.

PORK—Dull; mess, $15@16; family, $17.25@17.50.

LARD—Easy; prime western steam, 8.85c.

BUTTER—Strong; state dairy, 14@22½c.; creamery, 16½@23c.

CHEESE—Quiet and firm; fancy, large, September, 9½@9¾c.; fancy, large, October, 9¼@9⅝c.; fancy, small, September, 10¼@10⅝c.; fancy, small, October, 9¾@10c.

EGGS—Strong; state and Pennsylvania, 26@27c.; western, candled, 24@27c.

SUGAR—Raw steady; fair refining, 3¼c.; centrifugal, 96 test, 3⅝c.; refined dull; crushed, 5.50c.; powdered, 5.10c.

TURPENTINE—Dull at 38@38½c.

MOLASSES—Steady; New Orleans, 37@42c.

RICE—Steady; domestic, 4@6½c.; Japan, 4⅜@5¼c.

TALLOW—Steady; city, 5½c.; country, 5⅛@5⅜c.

HAY—Steady; shipping, 60@65c.; good to choice, 85@95c.

MILK DEALERS.

Milk—

A pleasant drink,
a source of health,
a flesh builder,

Or—

A cause of constant trouble, attenuated children, possible disease.

Which kind do you prefer?

Those who wish the best should place their order with us.

Plainfield Milk & Cream Company.

MARCHANT BROS. Tel. 822.
827 WATCHUNG AVE.

SOUR MILK

One of the most provoking things that can happen to the housewife is to find at meal time that the milk has soured. But that is nothing to the suffering of the children who depend largely on milk for food.

Customers of Lindsay & Son have no trouble with the milk; always sweet and clean and pure. A postal card will bring one of their wagons to your door.

Plainfield Board of Health Certificate No 1.

WM. LINDSAY & SON,
Netherwood Farm, Mountain Ave.

JUST ARRIVED,

And right in season, a very fine lot of 65 home-dressed Jersey Pigs. Now is the time for buckwheat cakes, with fresh Jersey Pork and Sausage.

We are prepared to supply a superior quality of either Pork or Sausage. The Pork is cut from the choicest corn fed hogs, and will be found young, tender and delicious.

We are very careful about the preparation of our Sausage, using only the best meats. A trial order will please you.

FRED. ENDRESS.
121-125 West Front Street.
Branch 208 Muhlenberg place.

JERRY FOSS,
Model . . .
Seafood Market
106 Park Avenue.

Dealer in all kinds of Salt and Fresh Water Fish, Oysters and Clams. All kinds of Salt and Smoked Fish.

....Orders called for and delivered.....

Andrew Roach,
.....Dealer in.....
Pennsylvania & New York
BLUE STONE
Flagging and Curbing.

First-class work at Lowest Prices and done to entire satisfaction.

Office and Yard—
200 Richmond St., Corner Third St.
Residence—241 East Fourth Street. 9 14 3m

LACE CURTAINS

are not easily cleaned right. Careful handling is necessary. Eleven out of twelve can't do it; the City Steam Laundry can. Use common sense in sending them out. Reliable is our establishment. Try it and you will find it one of the greatest in the State. No one ever complained of our work. Send us word and we will call for goods. Lace curtains and blankets cleaned for 50c a pair.

City Steam & Hand Laundry,
23 Somerset Street. Tel. 751.
Morey & LaRue, Proprietors.

PIANOS McPHAIL, KIMBALL, HINZE and WHITNEY.

Sold on easy payments. Old instruments taken in exchange. A liberal discount for cash. A full line of Sheet Music, all the popular hits. Also agent for the world-renowned

WHITE SEWING MACHINE.
Needles, Shuttles and parts for all kinds of Machines.

G. H. KENYON,
315 W. Front Street, Plainfield, N. J.

Flynn Bros.,
SHOE DEALERS,
222 WEST FRONT STREET.
Near Music Hall,
PLAINFIELD, N. J.

We can fill your shoe wants with comfort, economy and service. Goods selected from the best manufacturers, whose goods

Have stood the test for years.

A. H. ENANDER,
Sanitary Plumbing, Gas Fitting, Steam and Hot Water Heating.
Contractor for sewer connections.
210 PARK AVE.

Have You Tried
THE PARK
BRAND COFFEE

Have Some Sent to Your House.

NONE BETTER.

W. W. DUNN
PARK GROCER.
Duer St., cor. Lincoln Place.

E. B. MAYNARD.
NEW SHOP
NEW FURNITURE
BEST SERVICE
Tonsorial Artist. ALSO CHOICE CIGARS
141 North Ave., Plainfield, N. J.

J. C. Pope & Co.,
INSURANCE AGENTS,
110 East Front St., Plainfield, N. J

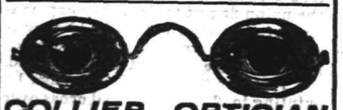

COLLIER, OPTICIAN
EYES EXAMINED FREE.
103 Park Ave., Plainfield. Estab. 1869.

JOHN G. BANTLE,
—FIRST-CLASS—
Ladies' and Gent's Tailor.
428 Watchung Ave.
Specialty of Riding habits and Bicycle Suits.
TELEPHONE 128.

The fat undertaker,
Who plants by the acre,
Poor victims of cough and cold,
Is sighing and crying,
For we've all stopped dying
Since Brazilian Balm was sold.
And for those who desire
Not just yet to go higher
It is worth its weight in gold.

For sale by all druggists. L. W. Randolph, Wholesale Agent.

AMOS H. VAN HORN LIMITED

EVERYBODY'S STORE

Stocks are large enough to satisfy everybody's tastes; prices low enough to meet everybody's purse; terms accommodating enough to make buying easy and a positive treat.

Parlor Suits from $16.50 to $150.

The Best Equipped Bedding Department.

Springs, all sizes.
98c for the $1.50 ones.
Woven Wire Springs, $1.49.
Of Extra Heavy Woven Wire $1.69.
All Iron Springs, $2.98.

Mattresses, all sizes.
Of Excelsior, $1.98.
Soft Top Mattress, $2.89.
Husk Mattress, $3.98.
All Cotton, $5.69. All Hair, $6.98.

Bolsters, $1.15 up.
Comforters, 75c, $1, $1.25 up.

Pillows, $1.69 pair up,
Blankets, 75c, 85c, $1.00 Up.

Oak Bedroom Suits, $13.98 to $150.

Nowhere Can You Find Carpets Like These so Cheap:

Heavy Ingrains, 29c, 35c, 42c yard.
All Wool Ingrains, 53c, 60c, 69c yard.
Moquettes for 89c, 98c, 1.15 yard.
Good Brussels, 49c, 56c, 63c yard.
Extra Brussels, 67c, 75c, 80c yard.
Velvets now 65c, 75c, 89c yard.

Japanese, Moquette, Smyrna, Wilton, Axminster and Daghestan Rugs—Ingrain Art Squares, Linoleums, Oilcloths and Mattings—very small prices.

Sideboards—$12.98 to $100,00.

Our Stove Dept.—Every good kind of range, stove and oil heater—laundry and globe stoves, especially. Pay the department a visit. See how complete it is. You can not do better anywhere, in price or quality.

For satisfaction, use one of our Self-Feeding Parlor Stoves. We have every size, all finishes—guaranteed best.

Oil Heaters—light, attractive, unbreakable, powerful and economical. One cent an hour to run.

"The Portland Range."—King of every range. all improved helps, all common sense ideas, no scrap iron or useless frills—"union labor" builds it—and it is only sold here.

Repairs and fixtures of all kinds always in stock.

Note first name "Amos" and "No. 73" before entering the store.

Amos H. Van Horn, Ltd.

Be sure it's "No. 73" and you see the first name "Amos" before entering our store.

CASH OR YOUR OWN TERMS. FREE DELIVERIES.

73 MARKET STREET.

Near Plane Street, West of Broad.

A Private Delivery Wagon Sent on Request. "Telephone 580."
Send for New 42-Page Catalogue.
Car Fare paid to out-of-town Buyers.

COAL AS AN ITEM

of expense is considerable in some families. They do not limit the consumption. They should, therefore, buy where value is greatest—where

THE BEST COAL

is sold at nominal prices. They shoud buy here.

Our coal calls for much praise, but its merits can be summed up briefly. It is bright, hot and clean.

BOICE, RUNYON & CO.,
PARK AVE. AND RAILROAD

In relating her experience with Ripans Tabules, a young lady telegraph operator living in Philadelphia, Pa., says: "I am taking Ripans Tabules and can say a great deal for them. I suffered everything which comes with indigestion—pains in my back, side and breast and palpitation of the heart; I would swell after eating and be so bloated that I could scarcely work. My eyes would become dim and spots would appear before them; my skin was in a bad condition and full of yellow spots. I could not eat pastry or rich food of any kind, and could not drink coffee, as it would cause palpitation right away. I often had to sleep in a chair. This was before I commenced to use Ripans Tabules. Last spring I was induced to try them by Mr. Walls, of the Walnut Street Theater, Philadelphia, he knowing that I was troubled so badly with indigestion and had spent so much money with doctors. I am only sorry that I did not try them sooner, as my health was completely broken down. I am glad to say that in five months there is a big difference in me, and even my friends ask what I have taken, and I say Ripans Tabules. Since I have taken them I can eat anything, even the richest kind of food, and can sleep at night and have a sweet taste in my mouth; but before using the Tabules I had a sour taste in my mouth and water brash and heartburn very badly. I mean to continue taking the Tabules and recommend them to my friends, as I have been doing in the past. I have very hard work to do, and I find that Ripans Tabules are the only things that give me relief, and I often send and buy some during working hours. You may use my testimonial if you wish, as all I am saying is the truth and I can not praise the Tabules too much."

WANTED—A case of bad health that RIPANS will not benefit. They banish pain and prolong life. One gives relief. Note the word RIPANS on the package and accept no substitute. RIPANS, 10 for 5 cents, may be had at any drug store. Ten samples and one thousand testimonials will be mailed to any address for 5 cents forwarded to the Ripans Chemical Co., 10 Spruce St., New York.

Press Want Ads Bring Results.

L. Cronk & Son,
DEALERS IN
Fine Cabinet Mantels,
Mosaic and Ceramic Tile.

Tile-Work of Every Description laid by experienced workmen.

GAS LOGS, GAS GRATES and Everything for the Fireplace.

191 North Ave.
JOHN LLOYD, Manager.
Telephone 1334.

McCullough's STEAM MILL,
21 Steiner Place, North Plainfield.
R. H. McCULLOUGH, Prop.
Sash, blinds, doors, mouldings, scroll sawing, turning, etc. Estimates cheerfully furnished.

L. MORALLER & SON,
Watchmakers and Jewelers.
219 Park Avenue.

Use Press Want Ads

DRUGGISTS.

Powers'
Honey Coltsfoot & Tar
will rid you of the most troublesome kind of a cough. Price 25c
POWERS' SOMERSET PHARMACY.

Plainfield, N. J., Oct. 31, 1901.

HEPBURN & CO.

Dear Sirs—Two years ago I had very bad corns and callouses on my feet, I went to a chiropodist and paid him $5.75 for taking them off. In less than a month they were back again. I then tried your CORN CURE and used only three bottles, costing 45c, and am happy to say it has taken them off completely. They have not troubled me now for over a year. I consider your HEPBURN'S CORN CURE the best I have ever used.—Yours truly, R. O. RUNYON, 629 LaGrande Ave.

HODGE'S PHARMACY,
Peter B. Hodge, Proprietor.
Y. M. C. A. Building, Tel. 210.
East Front St. and Watchung Ave.

An entire new stock. We aim to keep strictly first goods only. We offer the following specials:

Hodges' Beef Iron and Wine	50c
Emulsion of Cod Liver Oil	50c
White Pine Cough Syrup	25c
Hodge's Witch Hazel Soap, 3 cakes	25c
Glycerine Jelly for chapped hands	25c
Cream Dentifrice	25c
Little Liver Pills	15c
Hair Tonic	50c
Belle Mead Sweets	30c and 60c

Prescriptions accurately compounded at fair prices. A call is solicited.

SODA
With Fruit Syrups,
Second to None, at
Mallinson's
Liberty and Fourth Streets.
SEGARS
are one of my specialties.

After Vacation.
Sunburn, Tan & Freckles banished by using either
Eliteine,
Cressler's Fragant Balm,
Edelweiss Cream,
Cream of Cucumbers,
Milkweed Cream.
Shaw's Pharmacy.

W. W. Warnock
THE BAKER.
144 WEST FRONT STREET
CROMPTON'S OLD STAND.
Bread, Cakes, Pies, Etc.
Made of the Best Materials.
EARLY MORNING DELIVERY.
Ice Cream a Specialty.

TEN EYCK & HARRIS,
—DEALERS IN—
Lehigh Valley COAL
Office 131 Watchung Ave. Branch Office
Frank Rowley's Drug Store, 215 W. Front St

GOLD and SILVER
JEWELRY
Genuine Diamond Rings from $12.00 up at
Deane's. 115 Park Avenue.

FANCY FURS.

Plain Effects Out of Style—New Fichus and Stoles.

Furs are more fancy this year than ever. Plain boas are going out of style and fancy scarfs and neckpieces, many of them fichu shaped, are all the rage. Flat stole effects are a prominent feature of every furrier's showcase, and the most stylish of these are finished at the lower edges with small tassels made out of the tips

SCARF OF SABLE AND GLACE SILK.

of the tails. Stoles of ermine reaching down to the knees are especially smart when banded with chevronlike settings of sable. These flat stoles are also worn knotted loosely over the breast, the ends falling to the bottom of the skirt. Sable, mink, broadtail, caracal, chinchilla and ermine are the most popular furs. In Paris the entire broadtail costume promises to be a feature of the winter months. It is usually trimmed with a touch of turquoise blue or emerald green panne, with a collar of coarse string colored lace. These broadtail costumes are usually made up with a blouse jacket and a tight fitting skirt with a flaring ruffle.

The picturesque hat and fichu wrap in the illustration are of glace silk and sable. The fichu is cut in the ordinary fashion and is banded with strips of the sable. It is lined with white silk. The large hat is of black panne trimmed with a scarf of the glace and a drooping black ostrich plume.

JUDIC CHOLLET.

COLORS AND TRIMMINGS.

Reds and Browns High In Popular Favor.

Browns and reds lead the autumn colors. The browns this year are warmer and richer in tone than those used last season; the same is true of the reds.

Velvet of a deeper shade than the material and braid are both used as trimming on the tailor mades, while other welcome innovations are silk cords twisted or knotted and embroidered silk buttons of the late seventies. Hairy cloths, such as mo-

BROADCLOTH AND ERMINE.

hair and zibeline, are much seen, and these are trimmed with bands of plain cloth of the same color. Often, too, the reverse side of the cloth is used for strappings, and in a cloth of good material this is very effective.

In spite of the many objections of short women three-quarter length coats continue to increase in popularity. In some instances a short coat has its length increased by a postillon back laid in deep plaits, which are stitched down flat half way. This style, however, requires a most excellent figure.

Our illustration shows a dressy black broadcloth tailor made. The blouse jacket is trimmed with strappings of panne and a deep yoke of black broadtail. The collar and pointed revers are of ermine. The belt is of folded black panne. The skirt is made with a wide gored flounce and is trimmed with strappings of the black panne.

The hat is of pale blue panne and black tulle, with a facing of ermine.

JUDIC CHOLLET.

Faraway Tremor From Big Guns.

The interesting question of the greatest distance at which cannon can be heard having been raised in *Nature*, Mr. J. W. Mallet writes, from personal experience, that during the bombardment of Charleston, S. C., by the Federal forces in 1863 the firing of the heavy siege guns was heard as far inland as Augusta, Ga., a distance of 122 miles, while at sixty miles the sound was accompanied by a general feeling of tremor.

More Light on Aguinaldo's Claims

Edwin Wildman's History of the Doings at Hong-Kong in 1898.

TWO things have recently given new interest to Aguinaldo and his connection with America's troubles in the Philippines. One was the statement made by himself that he had at no time received any assurances from Admiral Dewey that might be construed as meaning Filipino independence, and the other is the appearance of a new volume by Edwin Wildman, vice consul at Hong-Kong under his brother, the late Rounsevelle Wildman.

In this new volume, entitled "Aguinaldo; a Narrative of Filipino Ambitions," published by the Lothrop company, of Boston, Mr. Wildman relates much that is now history of the Filipino president's connection with our campaign against Spain, and how the connection came to be. But while it is history, it is just at this time interesting history.

Referring first to the first of the Filipinos who left Hong-Kong for the Philippines, those who accompanied Admiral Dewey on his memorable voyage that ended with the destruction of the Spanish fleet in Manila bay, Mr. Wildman says:

"The arrangement having been completed, they prepared and sent over to Cavite by an English mail steamer a manifesto which reached the hands of some of the faithful, and was distributed over the island. The junta took it for granted that our intentions toward Cuba applied also to the Philippines, and they therefore wrote to their countrymen that the Americans were fighting for the freedom of Cuba, and that they must not be behindhand in the struggle for liberty. They were assured that the Americans had no ulterior motives, and that they would not attempt to foment a revolution against the United States. His highest expressed aim was to throw off the Spanish yoke, and that, once accomplished, he would abide by the decision of the United States as to the ultimate disposition of the Philippines."

The world knows the story of the sending of Aguinaldo to Manila on the dispatch boat McCulloch. It was after his arrival at Cavite May 19, 1898, that he avowed Admiral Dewey promised the Filipinos their independence, and on this point there has long been a controversy which Aguinaldo's own statement to the effect that the admiral did not, in any way, promise the Filipinos independence, has at last cleared up. On this point the author quotes Admiral Dewey as saying:

"'When Aguinaldo came to Cavite he never thought of independence. That was an idea that crept into his head later. His one desire was to be allowed to fight that he might destroy the power of the friars. I allowed him to go ashore, but he was very uncertain as to the kind of reception he would get. He was so timid that I had to urge him to remain after he got there. The assertion that I made Aguinaldo any promises is a pure fabrication. Why, at that time, Aguinaldo never thought of asking, much less demanding, promises, or presuming to dictate terms of any kind. He is not a smart fellow in a general sense, but the shrewd half-castes in Manila made use of him to further their ambitious schemes, for Aguinaldo was supposed to bear a charmed life. * * * If we could have had 5,000 men there early enough there would not have been any trouble—we could have controlled them absolutely. The unfortunate part of the whole situation was that the importance of Aguinaldo at that time was enormously magnified, and he soon realized it. His advisers, Mabini and his associates, were also quick to understand and take advantage of it. I have seen Mabini's statement that I asked Aguinaldo if he could control the island, in which case I offered to arm his forces. I never asked him any question of the kind, nor made him offers and promises. Most of Mabini's assertions are absolutely false, and what truth he writes is misleading."

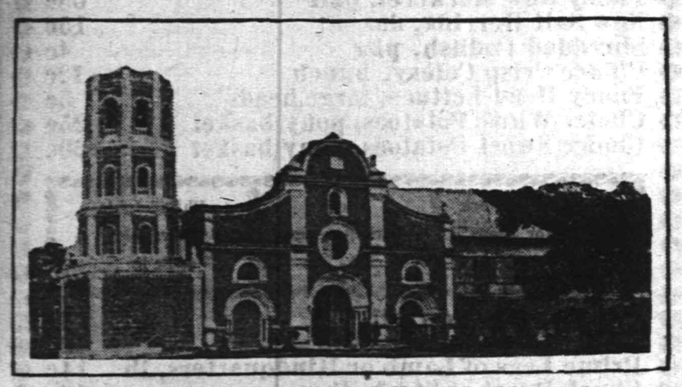

CAPITAL BUILDING OF THE PHILIPPINE REPUBLIC AT MALOLOS.

It was on June 12, 1898, that Aguinaldo organized a formal government, and after that time he visited Consul Wildman, and the author asserts, "told him all hoped the Philippines would be held as a colony of the United States of America." But six days later, on June 18, came the decree in which he assumed the role of dictator, and proclaimed the independence of the Philippine republic.

In one of the last communications passing between Aguinaldo and Consul Wildman the insurgent chieftain, according to the author, asked:

"Why should America expect me to outline my policy for the present and future and fight blindly for her interests when America will not be frank with me? Tell me this. Am I fighting for annexation or for independence? It is for America to say, not me. I can take Manila, as I have defeated the Spaniards everywhere, but to what use? If America takes it, I save my men and arms for what future has in store for me. Now, good friend, believe me, I am not both fool and rogue, but the interests of my people are as sacred as yours."

To this Consul Wildman is said to have replied:

"If you stand shoulder to shoulder with our forces, and do not allow any small differences of opinion and fancied slights to keep you from the one set purpose of freeing your island from the cruelties under which you claim it has been groaning for so many hundred years, your name in history will be a glorious one. There are greater prizes in the world than being mere chief of a revolution. Whatever the final disposition of the conquered territory may be, you can trust to the United States that justice and honor will control all her dealings with you. The first thing is to throw off the Spanish yoke. Do not let anything interfere with that."

Mr. Wildman has made an interesting story of the rise and fall of the Filipino republic into which he has put much that is new, much that is interesting, of the ambitions and personalities of the men who were behind it. Whether he has proven beyond the old doubt that the officials of this government did not promise the Filipinos independence is a question that different minds will decide in different ways, but his book comes at an opportune moment.

patriots that Divine Providence was about to place independence within their reach, and that the Americans, not from mercenary motives, but for the sake of humanity and the lamentations of so many persecuted people, would extend their protecting mantle over their country. They urged the insurgents not to be induced to fire upon the Americans, but rather to blow their own brains out than to fire a shot or treat as enemies those who are liberators."

Aguinaldo was not with the first batch of banished insurgents who returned to the Philippines. In fact, Aguinaldo, as we know, was in Singapore when the American fleet left Mirs bay for Manila, and did not reach Hong-Kong until a week later.

When Aguinaldo finally reached Hong-Kong it was under an assumed name. His presence in the city was kept a secret from practically all his countrymen, for with them he was not popular. Mr. Wildman tells the story of the squabbles among the Filipino leaders with graphic interest. He tells of the unpopularity of Aguinaldo because of his financial policy in regard to the division of the funds Spain had paid them in the settlement of their last revolution—some $400,000, deposited in the Hong-Kong bank, and to draw which Aguinaldo's signature alone was necessary. Of this Mr. Wildman says:

"Aguinaldo was unpopular with some of the chieftains because of his departure from Singapore. He was even accused of intending to desert them and go to Europe, and, with the prize money, live in luxury, his signature alone being good at the Hong-Kong bank. Furthermore, he had held the purse strings so tight that the refugee leaders had been denied the fruits of their banishment. They had been compelled to live in cheap Portuguese boarding houses, and their pocket-money had been so restricted that it was with difficulty that they were ever able to raise cigarette money."

Artachio, a chieftain of the province of Ilocos, was the most formidable contestant of Aguinaldo for insurgent leadership. The contest between the two lasted for some time until both sides finally told their troubles to Rounsevelle Wildman, the American consul general.

Finally Mr. Wildman told them he would not be a party to their squabbles. That they must retire and decide the matter among themselves, away from the consulate. This they eventually did, and Aguinaldo triumphed over Isabello Artachio."

After this decision had been reached Aguinaldo visited Consul General Wildman. Of this visit the author says:

"He related the story of the tyranny of the friars, and expressed his desire to fight until his people were free from oppression. He made no demands for independence, but said he hoped the Americans would not leave the Filipinos alone to their fate, but would annex the Philippines and protect them against the Spanish. He promised Mr. Wildman that he would fight with the

MONEY TO LOAN.

MONEY TO LOAN

In Any Amounts from $25 to $300.

THERE IS NO DELAY.

You get the money the day you want it.
You get the full amount you desire,
You get your own time to pay it in.

MONEY LOANED

on Household Goods and Personal Property of every description, Pianos, Horses, Wagons. You retain possession of goods. No publicity in our business methods.

OUR PAYMENTS ARE EASY—

They are made in weekly or monthly installments, each payment including principal and interest.

No borrower is ever dissatisfied with our treatment.

We want you to have the same confidence in us as we have in you.

Loans made in all suburban towns.

Please call or write and let us explain terms.

If you have a Loan with some other Loan Company we will pay it off and advance you more money.

Mutual Loan and Investment Co.,

118-122 MARKET STREET,

WOOD'S BUILDING,

Near Halsey Street, NEWARK, N. J.

EDUCATIONAL.

MR. FREDERICK F. DAWES,

Assistant teacher with Mr. T. Geo. Dodworth, 12 East Forty-ninth St., New York, begs to announce that he will continue his

Classes in Dancing and Polite Training at Seminary Hall, Plainfield.

Commencing Tuesday, October 15, 1901.

Early notification of intention to enter pupils is extremely desirable. 9 24 2m

PLAINFIELD SEMINARY

WILL RE-OPEN THURSDAY, SEPT. 19, 1901. THIRTY-FOURTH YEAR.

Principals—MISS KENYON, MISS ARNOLD.

8 2 3m

MISS ANNA O. MARSH,

915 Madison Ave., Piano Instruction.

Virgil Clavier Method a specialty. Private lessons for all grades. Classes formed for elementary work. Instrumental Sight Reading & ensemble playing. Vocal Sight reading.

MISS MINNIE S. MARSH,

Teacher of Piano, 915 Madison Ave.

Virgil Clavier Method a specialty. Classes in sight reading & ensemble playing.

MISS MAY VINCENT WHITNEY,

TEACHER OF PIANO

(Clavier optional).

Free advantages to regular pupils in ear training, time and sight playing. Special classes forming in eight-hand ensemble playing. Studio—Babcock Building. 9 5 2m

WARD STEPHENS'

PIANO STUDIO,

109 West Seventh Street, will take limited number of beginners and advanced pupils. 9 13 2m

MISS ANNA VREELAND.

Lessons in China Painting.
China fired at Studio.

10 22 1m 822 SECOND PLACE.

MISS CLARA S. HELLWIG

(Will resume)

Her private lessons and classes in French and German, on MONDAY, SEPTEMBER 16th.

(Thirteenth year.)

717 Watchung Avenue, near Crescent Avenue Church. 9 12 1m

INSTRUCTION IN

::: STENOGRAPHY :::

C. M. DOLLIVER, 20 Grandview Ave

HOTELS.

THE PLAINFIELD

Cor. Second St. and Park Ave.

EXCELLENT ROOMS.

Luncheon, 12 to 2.....35c
Table d'Hote Dinner, 6 to 8 p. m.....50c
Special Rate to Permanent Guests.

J. E. McCONNELL, Manager.

THE CRESCENT HOTEL,

corner of Somerset and Chatham streets, North Plainfield. Regular and transient boarders.

RUDOLPH SPEIGEL, Proprietor.

HOTEL WALDORF,

EAST FRONT STREET.

HENRY WINDHAM, Prop.

Gottfried Kruger's Extra Beer on Draught. Imported Wines, Liquors and Cigars. Hotel accommodations and private dining room.

HOTEL KENSINGTON . . .

(Licensed)

J. N. Staats, Prop'r.

107 109, 111 NORTH AVENUE.

EVERYTHING NEW AND UP-TO-DATE.

AN INSPECTION SOLICITED.

REAL ESTATE AND INSURANCE.

MONEY TO LOAN.

197 North Ave.

Wm. D. Thickstun, John P. Emmons.

Telephone 601.

M. POWERS,

DEALER IN

LEHIGH COAL.

FLAGGING, CURBING, ETC.

Office 171 North Ave. Telephone 67 A.

Yard 725 to 737 South Ave.

J. W. VAN SICKLE.

129 North Ave., Plainfield, N. J.

FRESH & SALTED MEATS,

GAME IN SEASON. Philadelphia Scrapple.

Orders called for and delivered promptly

TELEPHONE 148 L.

FLORAL DESIGNS.

Decorations for all occasions. Plants and Cut Flowers.

CHAS. L. STANLEY,

142 North Avenue. Tel. 673

Greenhouses South Ave., Netherwood.

Tel. 71311.

NEW JERSEY CENTRAL

Stations in New York, foot of Liberty, and South Ferry Whitehall Streets.

SUMMER ARRANGEMENT CORRECTED TO OCTOBER 15, 1901.

For New York 3 17, 5 27, 5 32, 6 02, 6 29, 6 57, 7 26, 7 29, 7 58, 8 02, 8 18, 8 30, 8 57, 9 42, 9 58, 10.10, 10 28, 11 10, 11 28 a. m.; 12 09, 12 44, 1 30, 2 31, 3 45, 3 13, 3 46, 4 17, 4 55, 5 27, 5 52, 6 29, 6 55, 7 45, 7 05, 8 35, 9 46, 10 17, 11 32, p. m. Sunday 3 16, 5 27, 5 05, 7 19, 8 01, 8 55, 9 52, 10 08, 11 10 a. m.; 12.00 m., 12 50, 1 45, 2 40, 3 17, 3 50, 4 49, 5 41, 6 52, 8 13, 9 03, 10 28 p. m.

For Newark at 5 35, 6 32, 6 57, 7 45, 8 27, 10 10, 11 22 a. m.; 12 44, 2 31, 3 13, 4 17, 4 55, 5 27, 6 32, 6 45, 7 05, 8 35, 9 45, p. m. Sunday 7 19, 8 53, 10 02, 11 10 a. m.; 12 58, 1 45, 3 30, 5 41, 6 32, 8 13, 9 32, 10 28 p. m.

For Somerville at 5 19, 7 13, 8 21, 9 30, 9 54, 11 00, a. m.; 1 01, 2 1 40, 3 02, 3 11, 5 32, 6 05, 6 08, 5 57, 5 54, 6 04, 6 15, 6 52, 7 12, 7 54, 8 21, 9 07, 10 20, 11 26 p. m.; 12 44 night. Sundays 45, 8 45, 10 44 a. m.; 3 02, 5 57, 6 40, 8 07, 8 50, 9 30, 10 13, 11 14 p. m. 2 Saturdays only.

For Easton as 5 19, 8 21, 9 54 a. m.; 2 11, 5 27, 6 32, p. m. Sunday at 5 45, a. m.; 2 02, 6 35 p. m.

For Lake Hopatcong at 8 21, a. m.; 5.27 p.m Sundays 5:45 a. m.

WESTWARD CONNECTIONS.

5 19 a. m.—For Easton, Allentown, Reading, Harrisburg, Pottsville, Mauch Chunk, Williamsport, Tamaqua, Upper Lehigh, Wilkesbarre and Scranton.

7 12 a. m.—For Flemington.

8 21 a. m.—For High Bridge Branch, Easton

9 54 a. m.—Connecting at Hampton Jct. for stations on D. L. & W. R. R.—for stations Easton, Allentown, Reading, Harrisburg, Mauch Chunk, Williamsport, Tamaqua, Pottsville Shamokin, Nanticoke and Upper Lehigh Wilkesbarre, Scranton, etc.

11 00 a. m.—For Flemington.

2 11 p.m.—For Flemington, Easton, Bangor, Bethlehem, Allentown, Reading, Harrisburg, Mauch Chunk, Tamaqua, Sunbury, Williamsport, Wilkesbarre and Scranton.

5 27 p. m.—For Flemington and Easton, Bethlehem, Allentown, Mauch Chunk, Tamaqua, Shamokin, Reading, Harrisburg, connecting at High Bridge for stations on High Bridge Branch.

6 32 p. m.—For Flemington.

6 32 p. m.—For Easton.

6 45 a. m. Sundays—For Easton, Bethlehem, Allentown, Mauch Chunk, Tamaqua, Sunbury, Williamsport, Lewisburg, Williamsport, Wilkesbarre and Scranton, connecting at High Bridge for stations on High Bridge Branch.

8 02 a. m. Sundays for Flemington.

2 00 p. m. Sundays—For Easton, Allentown Mauch Chunk, Tamaqua, Sunbury, Lewisburg, Williamsport, Reading and Harrisburg.

5 27 p. m. Sundays—For Flemington.

6 35 p. m. Sundays—For Easton, Bethlehem, Allentown, Mauch Chunk, Reading, Harrisburg, etc.

FOR LONG BRANCH, OCEAN GROVE, ETC.

Leave Plainfield at 8 27, 8 18, 11 22 a. m 2 46, 4 17, 6 32, (11 28 p. m. Wednesday and Saturday only) Sundays, except Ocean Grove, 9 53 a. m., 3 30 p. m.

For Perth Amboy, 8 27, 5 32, 8 18, 9 30, 11 22 a. m.; 1 30, 2 46, 4 17, 4 55, 6 32, p. m. Sundays 8 53, a. m. 3 30 p. m.

For Atlantic City 8 27, 8 46 a. m.

For Freehold, 8 27, 8 18, 11 22 a. m.; 1 30, 4 17, 4 55 p. m.

For Lakewood, Toms River and Barnegat 8 27, 8 18 a. m.; 1 30, 4 17 p. m Sundays 9 53 a.m.

ROYAL BLUE LINE.

Leave Plainfield for Philadelphia, 5 17, 8 14, 8 44, 9 48, 10 44 a. m.; 2 16, 3 44, 5 00, *6 32, *7 34, 8 17* 9 27 p. m.; 1 17 night. Sundays, 5 17, 8 45, 9 55, 10 44 a. m.; 2 16, 4 55, *5 27, *6 32, 9 07 p. m.; 1 17 night.

For Trenton, 5 17, 7 12, 8 14, 9 48 a. m.; 1 01, 2 16, 3 44, *5 32, *7 34, 8 21, *9 37 p. m.; 1 17 night Sundays, 5 17, 8 45, 9 55, 10 44a. m.; 2 16, 3 45 4 55, *5 27, *6 32, 9 07 p. m.; 1 17 night.

For Baltimore and Washington at 5 17, 8 44, 10 44 a. m.; 2 16, *5 32, *7 34, p. m.; 1 17 night. Sundays, 5 17, 10 44 a. m.; 2 16, *5 27, *6 32 p. m. 1 17 night.

For Buffalo, Chicago and all points West, via Hampton Jct., week-days at 9 54 a. m.

(Plainfield passengers by trains marked * change cars at Bound Brook.

Through tickets to all points at lowest rates may be had on application in advance to the ticket agent at the station.

W. W. WENTZ, Jr., Acting General Superintendent.

C. M. BURT, General Passenger Agent

Lehigh Valley Railroad

Time Table in Effect June 2, 1901.

LEAVE SOUTH PLAINFIELD, N.J.

Time given for Plainfield is leaving time of stage from City Ticket Office, 113 West Front Street, which makes connection with trains at South Plainfield.

Leave Plainfield 8:00 a. m.
Leave South Plainfield 8:15 a. m.

Daily for Buffalo, Niagara Falls, Detroit, Chicago and principal intermediate stations.

Leave Plainfield 10:15 a. m.
Leave South Plainfield 10:35 a. m.

Daily express for Buffalo, Niagara Falls' Toronto, Chicago and principal intermediate stations.

Leave Plainfield 12:10 p. m.
Leave South Plainfield 12:32 p. m.

Daily except Sunday. Black Diamond Express for Rochester, Buffalo and Niagara Falls. Connects for Detroit and Chicago.

Leave Plainfield 6:20 p. m.
Leave South Plainfield 7:05 p. m.

Daily, Solid Vestibule train for Niagara Falls, Toronto, Detroit, Chicago and principal intermediate stations.

Leave Plainfield 8:15 p. m.
Leave South Plainfield 8:56 p. m.

Daily, Exposition Express for Buffalo, Niagara Falls, Toronto and principal intermediate stations. Connects in Buffalo depot for Chicago.

The stage will also meet Eastbound trains 6, 2, 8, 4 and 10.

For time of local trains see pocket time-tables. Telephone No. 113-B.

ROLLIN H. WILBUR, General Superintendent.

CHAS. S. LEE, General Passenger Agent.

26 Cortlandt St., New York.

FRANK ROWLEY, City Ticket Agent, 113 West Front St., Plainfield, N. J

Arrival and Departure of Mails.

PLAINFIELD POST OFFICE.

NEW YORK MAILS.

Arrive—7:20, 8:40, 11:20 a. m.; 2:20, 5:00, 5:20 p. m
Close—7:30, 9:45 a. m.; 1:10, 2:15, 6:00, 7:45 p. m.

SOMERVILLE and EASTON.

Arrive—8:40 a. m.; 2:15 and 7:00 p. m.
Close—7:30 a. m. and 4:00 p. m.

EASTON—Direct.

Close—1:45 p. m.

NEWARK—Direct.

Arrive—8:40 a. m.; 2:20, 5:20 p. m.
Close—7:30 a. m.; 1:10, 2:15 and 6:00 p. m.

PHILADELPHIA—Direct.

Arrive—7:20, 8:40, 11:20 a. m.; 2:20 and 7:00 p. m
Close—7:30 and 9:45 a.m.; 12:25, 4:00 and 7:45 p.m
Through fast mail for West and South close 4:00 and 6:45 p. m.

Through fast mail for east, close 1:10 and 6:45 p. m.

WATCHUNG WARRENVILLE & GALLIA, (Mt. Bethel

Arrive—1:20 p. m. Close—9:00 a. m.

SUNDAY MAILS.

Office open from 9:30 to 10:30 a. m.
Mail leaves at 6:15 p. m.

H. H. BIRD, P. M.

F. A. DUNHAM,

CIVIL ENGINEER AND SURVEYOR.

109 Park avenue. Sewers, pavements and road improvements. Publisher of city map and atlas. Telephone 87

Mrs. John Brown

Successor to JOHN BURKE and JONES & CO.

Cesspools and Vaults Cleaned

FROM $3.00 UPWARDS.

Satisfaction guaranteed. Don't give your order until you consult me. Estimates cheerfully given. Leave orders at J. T. Vail's, North avenue. Post Office Box 718.

FRANK BURKE, Manager.

PENNSYLVANIA RAILROAD.

The Standard Railroad of America.

PROTECTED THROUGHOUT BY THE INTERLOCKING SWITCH AND BLOCK SIGNAL SYSTEM.

ON AND AFTER NOV. 4, 1901,

Trains will leave ELIZABETH, as follows:

10:07 a. m.—Fast line daily, with Pullman Vestibule Parlor Cars, for Pittsburg and Cleveland, Northern and Eastern Pennsylvania.

f 6:37 p.m.—Western Express, daily, with Vestibule Sleeping Cars and Dining Car, for Pittsburg and Chicago, except Saturday, for Toledo.

f 8:37 p. m.—Pacific Express, daily, with Pullman Vestibule Sleeping Cars, for Pittsburg, Columbus, and Chicago and Knoxville, via Shenandoah Valley Route, daily, except Saturday, for Cleveland.

FOR BALTIMORE, WASHINGTON, AND THE SOUTH—1.00, 5.36, 9.07, 9.30 a.m., 1.34, 1.57, 10.08 p.m. On Sunday at 1.00, 9.07, 9.37, a. m., 1.34, 1.57 and 10.07, p. m.

FOR NEWARK AND NEW YORK—6.02, 5.51, 5.49 6.10, 6.19, 6.30, 6.35, 6.54, 7.17, 7.40, 7.47, 7.54, 8.05 8.08, 8.16, 8.30, 8.47, 8.56, 9.17, 9.32, 9.47, 10.17, 10.47 10.53, 11.08, 11.47 a.m., 12.50, 1.39, 1.55, 2.30* 2.57, 3.26, 3.45, 4.41, 4.53, 5.19, 5.30, 5.45, 5.59, 6.37, 6.45, 6.54, 7.13, 7.21, 7.56, 8.17, 9.10, 10.11, 11.08, and 11.56 p. m. Sundays, 8.02, 5.51, 6.10, 6.30, 7.54, 8.26, 9.30 9.51, 10.16, 10.37, 10.49 a. m., 12.45, 1.39, 2.30, 3.45, 4.41, 4.53, 5.24, 5.45, 7.06, 7.13, 7.26, 7.53, 8.30, 9.09, 10.16, 11.46, and 11.56 p. m

FOR PHILADELPHIA — 1.00, 5.55, 8.05, 8.35, 9.07, 9.29, 10.07, 11.40 a. m., 12.40, 1.24, 1.37, 3.32, 5.15, 6.37, 7.44, 8.37, 10.08 p. m. Sundays, 1.00, 5.37, 9.07, 9.37, 10.07, 10.40 a. m., 1.24, 1.37, 5.40* 6.37, 7.44, 8.37, and 10.07 p. m.

" Florida and Metropolitan Limited," 1.37 p. m. daily, via Seaboard Air Line.

FOR ATLANTIC CITY—1.00 a. m., 1.24 p. m* (3.35 p. m. through Vestibuled Train, Buffet Parlor Cars, Passenger Coach, and Combined Coach) week-days. Sundays, 1.00, and 5.37 a. m.

FOR ATLANTIC CITY—(via Delaware River Bridge route)—5.37 a. m. Sundays.

FOR CAPE MAY—1.00 (a. m. daily. 1.37 p. m* week-days.

f 6:37 p.m.—Western Express, daily, with Vestibule Sleeping Cars and Dining Car, for Pittsburg and Chicago, except Saturday, for Toledo.

f 8:37 p. m.—Pacific Express, daily, with Pullman Vestibule Sleeping Cars, for Pittsburg, Columbus, and Chicago and Knoxville, via Shenandoah Valley Route, daily, except Saturday, for Cleveland.

FOR RAHWAY.—1.00, 6.44, 7.10, 8.05, 8.00, 9.37 9.46, 11.07, 11.40 a. m., 1.12, 2.04, 3.11, 3.34, 3.54, 4.36, 4.50, 5.22, 5.36, 5.45, 5.56, 6.05 6.12, 6.19, 6.37, 6.45, 6.56, 7.03, 7.20, 7.44, 8.14, 8.35, 9.54, 11.03 11.47, p. m., and 12.32, night, week-days.

Sundays, 1.00, 5.37, 8.43, 9.49, 10.35, 10.40 and 11.44 a. m., 12.50, 1.50, 2.37, 3.56, 4.46, 5.19, 5.40, 7.15, 7.37, 7.44, 8.14, 8.47, 9.13, 10.15, 11.00, and 11.49 p. m

FOR NEW BRUNSWICK—1.00, 5.55, 7.10, 8.05, 9.07, 10.07, 11.40 a. m., 12.40, 1.37, 3.04, 3.32, 4.36, 5.15, 5.36, 6.05, 6.37, 6.45, 7.44, 8.37, 10.08, and 11.03 p. m. Sundays, 1.00, 5.37, 9.07, 9.40, 10.40 a. m., 12.50, 1.37, 1.50, 5.40, 7.44, 9.13 and 10.07 p. m.

FOR WOODBRIDGE—8.44, 9.46, 11.07 a. m., 12.56 3.11, 4.50, 5.45, 6.13, 7.20, 9.54 p. m., and 12.32 night week-days. Sundays, 10.35, 11.44 a. m., 5.51 and 10.15 p. m.

FOR PERTH AMBOY—8.44, 9.46, 11.07 a. m., 12.56, 3.11, 4.50, 5.45, 6.13, 7.20, 9.54, and 12.32 night week-days. Sundays, 10.35 and 11.44 a. m., 5.51 and 10.15 p. m.

FOR EAST MILLSTONE—7.10 a. m., 12.40, 2.04, and 5.36 p. m. week-days.

FOR TRENTON—1.00, 6.55, 7.10, 8.05, 8.36, 9.07, 9.30 10.07, 11.40 a. m., 12.40, 1.54, 1.57, 2.04, 3.32, 4.15, 4.57, 5.44, 6.37, 10.08 p. m. Sundays, 1.00, 6.37, 9.07, 9.37, 10.07, 10.40 a. m., 1.54, 5.40, 6.37, 7.44, 8.37, and 10.07 p. m.

FOR LAMBERTVILLE, PHILLIPSBURG, AND BELVIDERE, VIA TRENTON—8.36, 11.40 a. m., 3.32 and 6.37 p. m., and 6.37 p. m. Sunday.

FOR FLEMINGTON—11.40 a. m. and 5.32 p. m.

FOR FREEHOLD AND JAMESBURG VIA MONMOUTH JUNCTION—8.05, 11.40 a. m., 4.36 and 8.15 p. m. week-days.

FOR LONG BRANCH, ASBURY PARK, OCEAN GROVE, AND POINTS ON NEW YORK AND LONG BRANCH R. R., 8.36, a. m., 12.56, 5.45 p. m. week-days.

Sundays, 10.35 a. m., and 5.51 p. m. Stop at Interlaken for Asbury Park and Ocean Grove on Sundays.

FOR BROOKLYN, N. Y.—All through trains connect at Jersey City with boats of Pennsylvania Annex, affording direct transfer to and from Fulton Street, avoiding double ferriage and journey across New York City.

LEAVE NEW YORK FOR HAMMONTON—From West Twenty-third Street Station, 5.35, 7.35, 11.10, 11.55, 1.25, 3.25, 5.20, 6.25, 10.10, 10.55, 11 11 p. m., 12.10, 12.35, 12.55, 1.25, 2.35, 3.55, 5.10, 5.55, 4.55, 4.55, 5.10, 5.25, 5.40, 5.55, 6.10, 6.25, 6.55, 7.35, 8.10, 8.55, 9.35, 9.55, 10.55, 11.45, and 12.10 night. Sundays, 6.10, 7.55, 8.55, 9.35, 9.55, 10.55, 11.55 a. m., 12.55, 1.55, 2.55, 3.55, 4.55, 4.55, 5.55, 6.40, 6.55, 7.35, 8.55, 9.35, 9.55, 10.55 p. m. and 12.10 night.

For time from Desbrosses and Cortlandt Streets consult local time-tables to be procured from agents.

J. R. HUTCHINSON, Gen'l Manager. J. R. WOOD, Gen'l Pass. Agent

STONE

FROM

Bartle's Quarry,

Watchung, N. J.

Small Stone for Cesspools, etc., - 30c ton
1 and 2 Men Stone for Foundations, 45c "
1 & 2 Men Stone for corners & facework 90c "
Cellar Steps - - - - - 15c ft.
Window Sills, 5/6 thick, - - 15c ft.

ALL KINDS OF STONE WORK.

Yard: Corner Church and Second Street.

W. E. BARTLE.

WOOLSTON & BUCKLE,

PAINTERS & DECORATORS.

Longman & Martinez Paints

Plainfield, N. J.

RUSHTON & HANSEN,

(Telephone Call 904.)

Decorators, Painters and Paper Hangers.

— Dealers in —

PAINTS, OILS, VARNISH, BRUSHES, ETC

—:—Our Motto: FIRST-CLASS WORK.—:—

Estimates Cheerfully Furnished.

COR. EAST FOURTH and SYCAMORE STS

Lots For Sale

on Thornton and Martine Avenues. Terms to suit. Small payments down. This section is most beautiful and rapidly improving. Property restricted. Apply to

J. E. MARTINE, or Real Estate Agents.

H. Eggerding,

131 Park Ave., Manufacturer of the celebrated

C. O. D. CIGAR.

The best 5c cigar in the State, and made on the premises from the finest Havana. Clear Havana cigars a specialty. A large assortment of the finest brands domestic cigars.

"OUT OF IT."

If you neglect your teeth. Retain beauty, comfort, satisfaction, and aid your digestion by keeping your teeth in a proper condition. Nature gave you teeth, eyes, hands, etc., to take care of. Do you do it?

DR. LEONARD,

104 E. Front Street, Plainfield.

Hours 8 a. m. to 6 p. m.

TURKISH BATHS, RUSSIAN BATHS, ROMAN BATHS.

ALCOHOL RUBS, SALT RUBS, NEEDLE BATH, COLD PLUNGE.

The finest bath in this State, and equal in appointments to any in New York. -:- -:- -:-

Single Bath, $1. 6 Tickets, $5.

Ladies 8 a. m. to 2 p. m.
Gentlemen 3 to 9 p. m.
Gentlemen, Sundays, from 8 a.m. to 1 p. m.

SANITARIUM, Somerset Street.

NEAR END OF TROLLEY.

FLORIDA

BY THE

Clyde Line

THE ONLY DIRECT ALL-WATER ROUTE BETWEEN

NEW YORK
BOSTON
and
Charleston, S.C.
Jacksonville, Fla.

St. Johns River Service between Jacksonville and Sanford, Fla., and intermediate landings.

FAST MODERN STEAMSHIPS AND FINEST SERVICE

WM. P. CLYDE & CO., Gen'l Agents
THEO. G. EGER, G. M.
19 STATE ST., NEW YORK

T. M. INGRAHAM,

SCAVENGER,

VAULTS AND CESSPOOLS CLEANED, Day or Night.

Good work at reasonable prices.

Satisfaction Guaranteed

P. O. Box 635. Plainfield, N. J.

SMALLEY BROS.,

147 North Avenue,

BUTCHERS.

Everything usually found in a first-class market.

Prime Pork & Sausage a Specialty.

Orders called for and delivered.

Telephone 83 A.

JOHN WIRTH,

(Successor to Henry Liefke.)

Bakery and Confectionery

201-203 WEST FRONT STREET.

Tel. No. 723. All Orders Delivered at Short Notice.

The Plainfield Cab Co.,

Office: 127 North Ave.

Tel. No. 16.

Now ready for business. Stables and everything pertaining to the business thoroughly renovated.

Prompt service guaranteed. A share of the public patronage respectfully solicited.

J. W. DAVIS, Gen'l Mgr.

Fall Hats

soft and stiff.

The latest Panama Alpine

JAS. R. BLAIR.

THE OLDEST PEERESS.

Enviable Position Occupied by Lady Burdett-Coutts, Wife of Ashmead Bartlett.

When the great coronation day of King Edward VII. of Great Britain arrives and the many notable people who have the right to attend the magnificent ceremony assemble to do honor to the king and queen, certainly two of the most interesting ladies present will be Baroness Burdett-Coutts, the oldest peeress in her own right, and sweet-faced little Lady Betty Bligh, Baroness Clifton of Leighton Bromswold, the youngest peeress, who will be barely two and a half when the king is crowned.

BARONESS BURDETT-COUTTS.
(The Oldest Peeress in Great Britain and Ireland.)

Still another child baroness is little Lady Beaumont, who was born in 1894 and is therefore just seven years of age; the young countess of Cromartie also came into her title while still a girl in her teens, and yet another of the few baronesses in their own right is Lady Yarborough, Baroness Conyers, who holds two titles, her husband's, by which, of course, she has been known since her marriage some 15 years ago.

Among the peeresses, it is safe to say, not one is held higher in estimation by her personal friends and the world at large than the aged Baroness Burdett-Coutts, who, although 87 years of age, still takes the keenest and most practical interest in the many philanthropical schemes with which she is connected and is surprisingly vigorous. The baroness, whose life has been one long round of philanthropy, was created a peeress in 1871, just ten years before her marriage with Ashmead Bartlett (who has since adopted her name) created so much comment.

A SCHOLAR OF NOTE.

Dr. Edward Asahel Birge, Acting President of the University of Wisconsin.

Dr. Edward Asahel Birge, who will temporarily fill the office of president of the University of Wisconsin, at Madison, pending the selection of a successor to Dr. Charles Kendall Adams, is one of the most capable and most popular of the teaching staff of the university and, moreover, has been connected with the faculty for upwards of 25 years. When he came to Madison in 1875 it was in the capacity of instructor in natural history, and his early work led to his promotion within a year to the chair of zoology. About ten years ago he

DR. EDWARD A. BIRGE.
(Ad Interim President of the University of Wisconsin.)

was elected head of the department of letters and science, and in that capacity has demonstrated his entire usefulness to the university and his general ability as a man of science. In his earlier days Dr. Birge was a student of histology in Leipsig, and he has developed an international reputation in his chosen line. The acting head of Wisconsin is not yet 50 years old, and is in the prime of a strong and intellectual manhood.

Passing of a Noble Bird.

Another bird believed to have become extinct is the California condor, twice as large as the condor of the Andes. Its length was 5 feet, weight 25 pounds, and spread of wings 12 feet. An egg of this bird is worth $2,000 to collectors, but none has been found for 17 years. Eggs of the golden eagle sell in San Francisco for $32 each.

Latest Sea Serpent Story.

This season's sea serpent story takes the form of a sea of snakes. A ship just arrived in Philadelphia reports a belt of snakes 15 miles wide in the Indian ocean. The snakes, averaging three feet in length, were of an unknown species and are supposed to have been brought to the surface by a volcanic disturbance.

Englishmen Return Thanks.

Londoners are just discovering the joy added to life by an American refrigerator.

PHILADELPHIA
White Label
Bread and Rolls
Please Everybody.
JUST GIVE THEM A TRIAL.
Rockfellow Grocery Co.,
"THE GROCERS."
PARK AVE. AND FOURTH ST.

SPORTING.

ON THE GRIDIRON.

The Alls football eleven will line up against the Roselle A. C. team on the the Hope Common gridiron Saturday afternoon.

The Leal's School eleven will play one more game before the close of the season. The contest will be with the Rutgers 'Preps,' but the date has not been fixed.

A movement is on foot to organize an All-Collegiate team for a game which will take place in this city Thanksgiving Day morning. The opposing team will either be the Rutgers' college eleven or the Alls A. A. team. In all probability Charles Dupee, last year's Yale full back, will be chosen captain of the local eleven.

GOLF.

Mrs. N. Pendleton Rogers, of East Front street, has the distinction of playing Monday one of the best golf scores ever credited to a woman on the Lakewood golf course, having covered the full circuit in 94 in an eighteen hole competition with Lieut. Bowdle.

A Physician Testifies

"I have taken Kodol Dyspepsia Cure and have never used anything in my life that did me the good that did," says County Physician Geo. W. Scroggs of Hall county, Ga. "Being a physician I have prescribed it and found it to give the best results." If the food you eat remains undigested in your stomach it decays there and poisons the system. You can prevent this by dieting, but that means starvation. Kodol Dyspepsia Cure digests what you eat. You need suffer from neither dyspepsia nor starvation. The worst cases quickly cured. Never fails. L. W. Bandolph.

Left Him to His Fate.

Richard Totten, of North avenue, was run into yesterday by a horse and wagon, while he was attempting to cross North avenue. Aside from being turned about a few times, there was no damage. The woman who was driving the horse did not stop to inquire whether Totten was injured or not.

Music and Dancing.

A birthday party was given in honor of Frank Keller, of Somerset street, at the home of William Mills, of Summit avenue, Monday evening. There were thirty friends of Mr. Keller present and the time was enjoyably spent. Music and dancing were the features of the evening.

Honorably Discharged.

Edward Conger, who enlisted in the United States Navy some months ago, has received an honorable discharge from the government service. Mr. Conger was injured while serving at the Brooklyn Navy yard.

Preparing for Good Ride.

There will initiation at the meeting of Franklin Council, No. 41, Jr. O. U. A. M., next week Thursday. At the meeting of the council, this evening, the initiatory team will meet for practice.

Engagement is Announced.

The engagement is announced of Miss Grace Vaughan Edson, of West Seventh street, to Thomas Lomax McGowen, of Jacksonville, Florida.

Talk to Teachers.

The teachers of the public schools of the city will meet this afternoon and listen to an address by Prof. Prentees, of Rutgers College.

LEAVES IT TO OTHERS.

Chas Battell Loomis Explains That He Will Not Sing Tonight.

Fanwood, N. J., Nov. 12, 1901.

To the Editor of The Daily Press:—May I presume upon your good nature and your space to the extent of correcting a slight error which has crept into your columns in regard to the progamme for Thursday night at the Casino.

The notice reads: "Mr. Loomis is the author of all the things that he will read and sing. He is the possessor of two singing voices, a baritone and a falsetto, etc."

I plead guilty to the charge of being the author of all the things I read and I have made use of two "voices" but on this occasion I shall be only too glad to leave all singing to the very delightful quartette which Miss Sally Frothingham Akers directs.

A bird that can sing and knows when to sing is—a bird.

Yours very truly,
Charles Battell Loomis.

To Defend Grether.

In the criminal courts at Stroudsburg, Pa., W. A. Shafer, S. E. Hull and Frank B. Holmes have been appointed to defend Charles Grether, who shot and killed Constable Adam Strunk, at Delaware Water Gap. The defendant is the man, who, with "Long Island Blackey," and Harry Metler, committed numerous depredations in this vicinity. The latter was taken to the Rahway Reformatory, Tuesday.

Something New.

A meeting of the Board of Trade and representative business men of the city will be held this afternoon in the board rooms for the purpose of making a proposition to the Ingersoll-Sergeant Drill Company, of Easton, in regard to the location of its plant. It is said something new has developed in regard to the removal.

Union Thanksgiving Services.

The union Thanksgiving services this year will be held in Trinity Reformed church, and Rev. C. E. Herring will deliver the sermon. In addition the members of the Crescent Avenue church will hold a service in their own church Thanksgiving morning and listen to a sermon by their pastor, Rev. Dr. W. R Richards.

The Lealonian Out.

The second number of The Lealonian has made its appearance. Short sketches on the school, Nantucket and the Yale bi-centennial are among the features of the issue. On the whole the paper is better than the initial number.

STOP !!!

Paying rent and buy a home of your own.

I will build a house to suit you in any location in the city and furnish plans in accordance with your ideas.

Cash or easy payments.

ELSTON M. FRENCH,
REAL ESTATE, INSURANCE, MORTGAGES,
Tel. 24. 171 NORTH AVENUE.

MINOR TOWN HAPPENINGS.

BRIEF ITEMS OF INTEREST TO EVERY DAILY PRESS READER.

Some Of the Doings In City and Borough Told In Concise and Pertinent Paragraphs.

—Classes in stenography and German will meet at the Y. M. C. A. this evening.

—L. W. Bandolph, the druggist, is making a specialty of Lazell's perfumes at half price. The goods are first-class and well worth twice the price asked. Mr. Randolph is also selling the celebrated chamois jacket for men and women.

PERSONAL.

Mrs. John H. VanWinkle, of Duer street, is the guest of Dr. and Mrs. E. T. Steadman, of Jersey City.

Mr and Mrs. A. Weston, of Brooklyn, have been visiting Mr. and Mrs. A. Windham, of Fairview avenue.

NEW DRUM CORPS.

Organized by Young Men in the West End Last Evening.

A number of young men, principally from the West End, met in T. A. B. Hall, last evening, and formed a fife and drum corps. Frank Manchester has been engaged as instructor.

The following officers were elected: President, James Kane; vice president, John Carty; financial secretary, Thomas Carty; recording secretary, Richard Birmingham; treasurer, William Spencer.

The corps will also be conducted as a social organization and a dance will be given by the members in T. A. B. Hall Thanksgiving night.

Mr. Graham's Meeting.

Mr. Graham will speak and sing again this evening at 8:45 o'clock at the Y. M. C. A. building. There will be vocal and instrumental music. Friday and Saturday evenings the meetings will be held at 8 o'clock.

The Future of War.

The first and most important lesson which will be learned from the next great naval battle, will be that armored protection will not protect, and that the fight will be a duel between battleships at long range, aided by various forms of torpedo boats and light unarmored cruisers, throwing high explosives; and these latter will be the factors which will determine the fight. The heavy armor-clad will be discredited, and then there will be a wild scramble by the nations in the endeavor to make up for the lost time wasted on its construction, and light aud very swift unprotected war vessels will be constructed, depending for their safety upon their speed and upon their own ability to strike death-dealing blows. These are the true principles which must sooner or later be recognized.

The British government now proposes building still larger and heavier battleships, and, of course, enormously more expensive. Within the next decade, and sooner, in the event of a great war, this will be learned by the British war office to be a great mistake.—Hudson Maxim, in Popular Science Monthly.

Too Realistic Altogether.

The drama has sometimes a curious effect on the mind of the people, and an incident proving this occurred here recently. The drama "Inez de Castro" was being played by a Lisbon tournee company at Evora. In the fifth and last act Inez is cruelly murdered by three men, who stab her and her children to death in a most harrowing manner. This aroused such indignation in the hearts of the occupants of the gallery that a party of them waited at the stage door for the murderers to come up, and attacked them with sticks and bludgeons, to the great dismay of the actors.—Lisbon Vanguarda.

Another Ancestor for Man.

In a lecture before the University of Aberdeen, Dr. A. Keith expressed the opinion that both the gorilla and the chimpanzee are codescendants of an anthropoid animal which lived in the early miocene time, and he suggested for this creature the name of pretroglodytes. He estimated that more than 5,000,000 years have elapsed since the separation of the human stock as a distinct animal form.—Science.

Making a Strong Impression.

"Now, ma, you know I'm anxious to make an impression on those New York people. Bring me the coal oil can. I want to perfume my clothes."

"With coal oil! Mercy, child, what do you mean?"

"Why I want 'em to think we own an automobile." — Cleveland Plain Dealer.

His Alleged Views.

First City Man—How does Subbubs like that place of his?

Second City Man—Well, he has only one objection to malaria now — it isn't necessarily and quickly fatal.—Puck.

Avoiding the Rush.

Politician—Tell me the best way to get out of politics.

Friend—Turn prohibitionist.

"Oh, that's too sudden; I want to get out gradually."—Smart Set.

People Who Are Trifling.

When you see people who are trifling, they do not keep their engagements.—Washington (Ia.) Democrat.

SUDDEN DEATH.

Word of the Death of Dr. J. Irving Marcley at Buffalo Just Received by His Family.

A telegram was received in Plainfield this morning telling of the death of Dr. J. Irving Marcley at Buffalo. The news was a great shock to his family who live on New street, as no intimation of any sickness had been received.

Dr. Marcley was the only son of the late Michael F. Marcley, who died a few years ago. During recent years he had lived in Buffalo, where he practiced. He leaves a wife and three sons Frank, Robert L and Irving Marcley. Frank Marcley will leave this evening for Buffalo.

Convince yourself that Ely's Cream Balm deserves all that has been said of it as a means of quick relief and final cure in obstinate cases of nasal catarrh and hay fever. A trial size costs but ten cents. Full size, 50 cents. Sold by druggists or mailed by Ely Bros., 56 Warren Street, New York

Mt. Olive, Ark., May 17. 1901.

Messrs. Ely Bros.:—Please send me one bottle of Cream Balm, family size. I think it is the best medicine for catarrh in the world. Very respectfully, J. M. Scholtz.

Funeral of Mrs. Christofferson.

Funeral services over the remains of Mrs. Waldemar Christofferson were held from her late residence on Richmond street yesterday afternoon. They were conducted by Rev. J. O McKelvey, pastor of Warren chapel, in the presence of a large gathering of relatives and friends. During the service two selections were rendered by E E. Runyon. Interment was in Hillside cemetere.

Danger is Over.

Quarantine has been removed from the home of Charles Glaenzer, of New street, his daughter Edith having fully recovered from an attack of diphtheria.

S. R. STRUTHERS,
Accountant. Accounts Investigated.
Books and accounts written up periodically.
Good Investment Stocks and Bonds on sale.
158 North Ave. 544 W. Front St.
11 2 1m

GARBAGE REMOVED FREE OF CHARGE.
GEO. CHRISTENSEN, 833 St. Mary's Ave.

Central Express,
PAUL F. MEISSNER, Telephone 482 Watchung Avenue. 612

L. L. Manning & Son,
STEAM GRANITE WORKS.
Corner Central Ave. and West Front Street, opp. First Baptist church.

Edw. H. Sobring's
MONUMENTAL WORKS.
30 32 Somerset Street.

Townsend's Granite Works
Fourth and Richmond Sts.
ME, TOO.

H. DeMOTT,
UNDERTAKER.
Tel. 248-B. 50 Somerset Street.
Livery attached.

GEO. W. COLE,
UNDERTAKER and EMBALMER,
200 W. Second St., Telephone 158.
Office open Day and Night.

Established 1872.
P. Casey & Son,
UNDERTAKERS and EMBALMERS.
Office 16 Park Ave. Residence 417 W. Third St. Tel. 1062.
Office Open Day or Night.

WANTS & OFFERS

SECOND-HAND furniture wanted at 19 Somerset St. 11 13 3

YOUNG girl would like position in office. Address F. T., care Press. 11 13 2

WANTED—Laundresses, cooks, writresses, and general housework. at once. Swedish Intelligence Office, 22 Somerset place. 11 13 2

FOR SALE—500 bundles cornstalks, $3 50 per 100, delivered; 50 full breed white leghorn pullets. Address Farmer, care Press. 11 14 2

CARPENTERS WANTED—Good all around men; 9 hours steady work. Geo. Hill, opposite Elizabethport station, N. J.

$500 to $4 000 to loan; also bargains in building lots. McNabb, North and Watchung Aves. 11 14 3

RESPECTABLE middle-aged woman wishes position as housekeeper or cook. Apply 203 East Front street, Mr. Getelson. 11 14 3

FINE violets, in bunches and pots, at low prices. Randolph's, corner North and Watchung avenues. 11 14 2

WANTED—A position as coachman or to make himself useful; first-class references. Call 731 West Eighth St. 11 14 3

BY mistake I left my city directory, and took in its place another directory in much better condition than mine. If the party having it will leave their name at this office I will return theirs and get mine. 11 14 2

WANTED—Farm, near Plainfield or Metuchen, worth $5,000. C. M., care Press. 11 11 4

LOANS NEGOTIATED—J. T. Vail, 177 North avenue. 10 3 tf

FIVE per cent. loans negotiated. Elston M. French. tf

FARMS for sale; real estate and insurance. Wm. H. Rogers, Washingtonville, N. J. 4 10 tf

CARETAKER, with experience, desires situation; best of references. Inquire janitor Hope chapel. 11 12 3

HORSE for sale. 127 Berckman street. 11 12 4

WANTED—Position by thoroughly competent working housekeeper in small private family; reference. Address Competent, care Press. 11 12 6

YOUNG man wants place as cook. Call or send to 509 East Sixth St. 11 12 3

WANTED—The care of several furnaces in North Plainfield, by competent man; best references. Call or address No. 11 Steiner place. 11 8 6

WANTED—Reliable man; salary. Call Friday, Room 9 First National Bank building. 11 11 4

FOR SALE, for the want of use, one gray horse; sound; weight 1 200. Apply A. Kane. 11 13 2

DOUBLE HEATER stove for sale. Address Stove, care Press. 11 13 3

WANTED—Girl for general housework; family of three. Call 54 Grove St. 11 13 2

BOY WANTED to help take care of horses and deliver. Rogers. 232 West Second street. 11 13 2

CHICKEN COOP wanted; fair size. Address F., care Press. 11 13 3

WANTED—Position as housekeeper; good reference. Apply 223 Manson place. 11 13 2

LOST—Wire-haired fox terrier; white; birch; name Olio. Suitable reward for return to 926 Park Ave. 11 13 2

FOR RENT—Rooms furnished or unfurnished; heat and gas. 420 Madison avenue. 11 2 5 7 9 14 16

TO LET Large store, 33 Somerset street; in March flat and large stores, 502 Watchung Ave. Enquire 49 Somerset street. 5 15 tf

HOUSES for sale, rent or exchanged; insurance placed in all branches; money to loan; appraisements made. Mulford, opposite depot. 2 1 tf

FIRST-CLASS help and first-class places at the Swedish Intelligence office, 22 Somerset place. 2 23 tf

FIRE INSURANCE placed at lowest rates and in best companies; mortgages placed at 5 per cent. William H. Abbott, 163 North Ave. 6 6 tf

WE want agents for piano furniture, clothing, cloak, suit, shoe, and millinery departments; cash or credit; men or women will answer. D. Wolff & Co., 121-127 Market street, Newark. 9 18 6wk

NO 108 NORTH AVENUE CAN BE PURCHASED RIGHT. CALL AT FIRST NATIONAL BANK. 10 5 tf

ST. Joseph's Home, conducted by the Sisters of Mercy, 43 Manning avenue. First-class places furnished and reliable help secured for those desiring girls. Dressmaking, sewing and embroidery done at the home. Pupils for piano instructions received at any time. 11 9 tf

MONEY to loan on bond and mortgage. Chas. L. Moffett, attorney, cor. North and Park Aves. 5 9 tf

LECTURE
—BY—
Max O'Rell
in the CASINO,
MONDAY, NOV. 18,
at 8 o'clock p. m. Subject:
"PECULIAR PEOPLE I HAVE MET."
Tickets (including reserved seats) $1 00, at Armstrong's Pharmacy. 11 12 3 tfm

CASINO.
MAZE EDWARDS, - - Lessee & Mgr.
Thursday, Nov. 14, 1901,
at 8:15 p. m.
Charles Battell Loomis,
Author-Humorist,
in conjunction with
Miss Sally Frothingham Akers
AND HER SINGING GIRLS.
A great combination under the direction of Major J. B. Pond. Tickets, with reserved seats $1.00, on sale at Armstrong's Pharmacy.

CITY NATIONAL BANK
Cor. Front St. and Park Ave.
CAPITAL, $150,000.
Surplus & Undivided Profits,
——$100,000.——
J. F. HUBBARD, President.
J. T. CLOSSON, Vice-President.
WM. F. ARNOLD, Cashier
DIRECTORS.
J. F. Hubbard. Jas. T. Closson. Louis K. Hyde, H. G Runkle. Walter Scott. W. F. Arnold J. K. Myers. J. F. MacDonald. J. B. Coward,
General Banking and Collection Business Transacted. Drafts and Letters of Credit Issued on all parts of the World.
SAFE DEPOSIT VAULTS
Boxes $5 per year and upwards. Valuable trunks and silverware taken on storage. Custodian of wills.

S. Scheuer & Co.,
GROCERS AND BUTCHERS,
Are offering these Special BARGAINS for
FRIDAY AND SATURDAY:

Ralston Breakfast Food 12c pkg	Gold Medal Breakfast Cocoa 16c box	Purina Entire Wheat Flour 20c pkg
Fancy California Prunes 3 lb box 22c	Fresh Western Eggs 20c doz.	Uneeda Biscuits 4c pkg

Best Minnesota XXXX Flour, per bbl 4.50
" " " " 24½ lb bag, 57c
Best Elgin Creamery Butter, lb 25c
Neufchatel Cream Cheese, each 4c
Fairbank's Best Lard, lb 9c
Choice Sussex Co Buckwheat, 6 lbs for 16c
New Maple Syrup, large bottle 20c
New Maple Sugar, 1 lb cake 13c
New Layer Figs, very fine, lb 15c
Fancy Cape Cod Cranberries, qt 9c
Sweet Oranges, doz 25c
Choice Malaga Grapes, lb 15c
New Mixed Nuts, lb 14c
Pure Orange Marmalade, jar 10c
Strawberry or Raspberry Jam, 1 lb bot 10c
Extra quality Celery Salad, bot 15c
Horse Radish, fresh ground, bot 9c
Fresh Pepper Hash, a fine relish, bot 9c
New Sauerkraut, qt 8c
Fancy Manganilla Olives, bot 10c
Best Laundry Gloss Starch, lb 4c
Celluloid Starch, pkg 8c
Fancy New Mackerel, pail 68c
New Salt Herring, doz 15c
Shredded Codfish, pkg 4c
Choice Crisp Celery, bunch 12c
Fancy Head Lettuce, large heads 5c
Choice White Potatoes, pony basket 25c
Choice Sweet Potatoes, pony basket 20c

Fresh Jersey Pork Roast or Chops 12½c lb	Fresh Pork Sausage 2 lbs 25c	Philadelphia Scrapple 8c lb

Fresh Jersey Fowl, lb 14c
Prime Legs of Mutton, lb 12c
Prime Legs of Lamb or Hindquarters, lb 14c
Chuck Roast or Steak, lb 10c
Best Round Steak, lb 14c, 16c
Best California Hams, lb 9c
Best Sugar Cured Hams, lb 12c
Lean Boneless Bacon, lb 14c
Cooked Corned Beef, lb 15c
Cooked Pressed Ham, lb 15c
Lamb for stewing, lb 5c
Lean Corned Beef, from 5c up

S. SCHEUER & CO.

A MANUFACTURER'S STOCK AT ALMOST HALF VALUE...

Men's Latest Style Sack Suits
in 50 patterns of strictly all-wool black or blue Cheviots and Cassimeres, single or double breasted, coat lined with mohair serge, at $6.75; worth $12.00.

Men's $12.00 Overcoats at $6.75,
made of stylish rough surface oxford gray coating, long cut coat, well lined and well tailored.

Men's $9.00 Black Suits at $5.00,
all wool fast black Cheviots and Thibets.

Men's $3.00 Trousers at $1.50.
A choice assortment of Worsteds and Cheviots.

Young Men's $12.00 Winter Overcoats at $5.75.
Stylish Oxford Gray Meltons, the full box coat, well lined and tailored.

Boys' Reefers at $1.50.

Children's Woollen Suits at $1.65,
strong woollen materials of neat dark patterns, also blue or black and oxford gray Cheviots, ages 6 to 16 years.

Carfare paid to all buyers of clothing.

NEW YORK CLOTHING CO.,
M. WEINBERGER, Manager.
214 West Front Street. PLAINFIELD, N. J.

Cleaning, Dyeing AND Steam Laundry
NOW IS THE TIME, BEFORE THE RUSH
To have your Curtains, Blankets, Winter Clothing got ready for cold weather. You can send them now. We will keep them for you till weather sends you for them, and we would rather wait for you than you wait for us in the rush.
WE CALL FOR WORK AND DELIVER.
HILLIER & CO., Telephone Call 851. 129 W. Front Street.

USE PRESS WANT ADS.

CYCLISTS' CALENDAR
Sun Rises 6:46 a. m.
Sun Sets 4:43 p.m.
Bicycle lanterns must be lighted at 5:43 p. m.

THE DAILY PRESS.

THE WEATHER.
Cloudy tonight, probably rain or snow; Saturday fair, fresh west winds; stationary temperature. Ther. 41.

ESTABLISHED MAY 10, 1887. PLAINFIELD, N. J., FRIDAY, NOVEMBER 15, 1901. TWO CENTS A COPY—$5 A YEAR.

BOROUGHITES WED IN THEIR FUTURE HOME.

Marriage of Miss E. E. Hoagland and D. W. Winckler Yesterday Afternoon.

UNDER A FLORAL BELL.

INFORMAL RECEPTION FOLLOWED THE CEREMONY.

Chrysanthemums Formed the Principal Decoration—Almost a Floral Garden—Rev G. W. Gardner Officiated—The Bridal Party.

Beneath a beautiful floral bell, which was suspended in the parlor of their future home, at 17 Duer street, Miss Elizabeth E. Hoagland, daughter of Mr. and Mrs. Randolph Hoagland, of Linden avenue, and Dyckman Waldron Winckler, of Westervelt avenue, were married yesterday afternoon at 5 o'clock. The ceremony was witnessed by a large number of friends of both the bride and groom.

Tasteful decorations enhanced the appearance of the interior of the pretty little home. Chrysanthemums were largely used though there were numerous potted plants and palms placed about in the various rooms. Rev. G. W. Gardner, pastor of Grace M. E. church, of which the young couple are members, officiated, using the Episcopal service.

The bride was attended by her father, They entered the parlor, while P. Ludwig Conde, the violinist, accompanied by a New York pianist, played the wedding march from "Lohengrin." John A. Steiner attended the groom as best man. During the nuptial ceremony "Cavalleria Rusticana" was played softly.

The whole effect was pleasing. Back of the clergyman were banked masses of chrysanthemums, roses, smilax ferns and palms, and these seemed to make the scene almost a floral garden.

As soon as the ceremony was concluded Mr. and Mrs. Winckler held a reception, the host of friends being profuse in their congratulations. A wedding supper was served. The bride and groom dined at a table placed beneath the floral bell, from the artificial clapper of which dropped strands of silk ribbon to the four corners of the table. The table linen, doylies and and silverware used are heirlooms of the Hoagland family and have been in its possession for over a century.

During the evening Mr. and Mrs. Winckler left for their honeymoon. They will be gone for a fortnight and on their return will take up their residence on Duer street. After the young couple had departed a dance was held, the many guests participating in the delightful festivity. Music was furnished by P. L. Conde.

At the wedding, the bride was gowned in white Louisiane silk, trimmed with chiffon and duchesse lace, en traine. The presents she received were quite elaborate, consisting mainly of fine designs in cut glass, silverware, cutlery, Dresden and Haviland china, Favrile glass, jewelry, ornaments, and furniture. Four checks, each for a goodly sum, were also received by her. One was from the American Sheet Steel Company, of New York, with which company the bride has been identified and another from A. M. Day, the leather merchant, of New York, with whom the groom has been associated for some time past. An uncle of the bride and the groom himself gave the other two checks.

Getting Ready For Business.

The Union County Investment Company, the Hyde family corporation, is getting ready to do business. George E. Collins, of New York, the expert accountant, who spent the summer at the Hotel Netherwood, is engaged in preparing a complete set of books to be used in connection with the business of the corporation.

Some Good Things.

Perseverance Lodge, No. 74, K. of P., is making preparations for a large attendance at "ladies' night," which is to be held in Washington Hall this evening. The committee in charge has prepared an exceptionally good programme. City Judge William N. Runyon has consented to act as master of ceremonies.

Completing Storm Sewers.

Contractor C. M. Meeker is putting in two catch basins on West Third street, near McDowell street, which will complete the storm sewer in that section. The remainder of the new sewers for which he has the contract will be built as soon as a sufficient supply of pipe arrives.

—Use Press want ads.

H. M. BLISH DEAD.

Well-Known Plainfielder Passed Away After an Illness of Over Seven Months.

The death of Henry M. Blish occurred yesterday morning at his home on West Seventh street after an illness, with a complication of diseases, lasting about seven months. During that time he was able to attend to business but very little.

Mr. Blish was born at Delhi, N. Y., and spent his boyhood days there. When a young man he went to New York and secured employment with the Standard Oil Company, where for twenty five years he held the position of an accountant. He was a faithful and shrewd business man and held the highest esteem of all his associates as well as all who knew him.

Mr. Blish was a resident of Plainfield for eight years, having moved here from New York. A few years ago Mrs. Blish died. There are now two daughters remaining, Miss Fiorella A. Blish and Mrs. George O. Stevens, both of this city. Mr. Blish was a member of the First Presbyterian church and a sincere and devoted Christian.

GERMAN'S IMPROVED HALL.

OPENING OF SAENGERBUND HALL TAKES PLACE MONDAY NIGHT.

Wonderful Improvement Has Been Made to the Place Which Will Cost $4,000.

Much preparation is being made by the Gesang and Turn Verein for the opening of its improved headquarters, Saengerbund Hall, Monday evening. Little work remains to be done on the interior of the building, and it is expected that everything will be in readiness by Saturday evening.

Viewed in the interior few would recognize the structure as being the same one as formerly occupied by the society. To begin with the hall is now 125 feet deep, forty feet having been added in the course of the improvements. The old stage has been torn out and an up-to-date one erected. It is thirty-four feet deep and twenty-two feet wide. Some elaborate scenery and other stage settings adorn it.

In the rear of the main floor are commodious retiring rooms. From the front is a grand staircase leading to the basement, and in the rear are stairways at either end. The basement is a large banquet hall and adjoining this room is a double bowling alley, sixty feet in length. Back of the dining room is a kitchen equipped with a modern range and all necessary utensils. Another room is fitted up as a bar and in still another section is the billiard room.

The entire cost of the improvements is over $4,000. Fortunately the society has the necessary funds on hand to pay this indebtedness. Herman Hansen was awarded the contract for the carpentry work and Titus Leury signed the agreement to do the mason work. The range and plumbing was furnished by Richard Heidelolf. The slag roof, which covers the building, was constructed by William Claassen. Albert Luthman is the artist who did the frescoing.

FUNERAL OF ISAAC SMALLEY.

Impressive Service at House Conducted by Rev. C. E. Herring.

The funeral services of the late Isaac Smalley were held yesterday afternoon from the house on East Front street. There was a large attendance of relatives, friends and neighbors. The services were conducted by Rev. C. E. Herring, pastor of the First Presbyterian church, who spoke impressively on the subject of life and death and its uncertainties.

There were many beautiful floral tributes, including a pillow of ivy and galax leaves bearing the word "Father." There were also other tributes consisting of bunches of flowers. The interment took place in Evergreen cemetery on Plainfield avenue. The six grandsons of the deceased acted as pall-bearers.

Organ And Harp Recital.

William C. Carl will give an organ and harp recital Tuesday afternoon at 4 o'clock, in the "Old First" Presbyterian church, Fifth avenue and Twelfth street, New York, assisted by Charles Schuetze, harpist. This recital will be given at 4 o'clock, in response to many requests for an afternoon recital. A brilliant programme has been arranged and the recital will be free to the public. No tickets required.

F. O. Bristol to Speak.

Frank O. Bristol has been secured as the speaker at the boys' meeting at the Y. M. C. A. Sunday afternoon at 4 o'clock.

Three Propositions.

At the meeting of Lucetta Council, Daughters of Liberty, this week, three propositions were received.

JED'S "SINGIN' SKULE" WAS GREAT SUCCESS.

Given at Monroe Avenue M. E. Church Last Evening Before Large Audience

THOSE WHO TOOK PART

THIS REMARKABLE REHEARSAL OF A REMARKABLE "SKULE."

Had a Variety of Selections Which Were Well Pleasing to the Large Audience—The Programme and the Participants.

The ever-popular Jed Bassett and his "Singin' Skule" made their appearance in the Monroe Avenue M. E. church, last evening, and delighted a large audience.

Assisting Mr. Bassett was a very large chorus. During the rehearsal, the following selections were rendered: Solo, "Annie Laurie," Miss Rose Adams; solo, "I Cannot Sing the Old Songs," Mrs. W. C. Ackerman; selection, "Singin' Skule," Miss Avis Aldrich, Miss Leola Smith and Miss Carrie Brower; Quaker duet, Miss Sadie Brower and Willie Briggs; duet, "Jeddie is so Bashful," Miss Mae Brower and Jed Bassett; duet, "Jeddie and Jerusha," Miss Brower and Jed Bassett; solo, "Old Folks at Home," Charles Leland; solo, "Uncle Sam," Sidney Gilbert; quartette, "Cousin Jedediah," the Misses Laura Atkins, Florence Pierson, Daisy Gilbert and Agnes Brown.

All the numbers were well rendered the chorus work being especially effective. Encores were frequent and the participants responded until it seemed as if their selections were unlimited. Mr. Bassett was very pleasing, imparting the vim and go in his solos which has made him a favorite with local audiences.

Those who were in the chorous were Mrs. W. C. Ackerman, Mrs. N. M. Smith and the Misses Lida Ackerman, Avis Aldrich, Mae Brower, Daisy Brouard, Jessie Burt, Carrie Brower, Agnes Brown, Willie Brooks, Laura Atkins, Rose Adams, Florence Brown, Daisy Gilbert, Chrystella MacMurray, Marion Pearson, Helen Pearson, Lulu Randolph, Ethel Stryker, Leola Smith, Christina Thompson, Minnie Gunzelman, Grace Squire and Alice Ludo and Alfred Osmun, Aaron Brower, William Fielding, Gideon Fountain, Guion Fountain, Harry Stryker, Ralph Taylor, Fred Martin, Sidney Gilbert, Charles Leland and Willie Briggs. Miss Charlotte Aldrich acted as accompanist.

WILL DEBATE.

Programme For Next Meeting of the Y. M. C. A. Literary Society.

The next regular meeting of the Literary Society will be held at the Y. M. C. A. Saturday night, at 8 o'clock.

The programme of the evening consists of a debate on the following resolution: "Resolved, that the immigration laws of the United States should not be revised." The affirmative will be taken by H. R. Linbarger and E. K. Hartley, and the negative by N. D. Drake and R. G. Jeffrey. The chairman for the debate will be C. M. Dolliver, and the judges J. Henry Crane and C. E. Drange.

This debate was to have been held on Wednesday evening, November 6, but owing to the absence of two of the speakers it was postponed. Both sides have had ample time for preparation, and an interesting debate is looked for.

Important Change in Hour.

A question and a command will be considered in the Y. M. C. A. meeting to be conducted by Thomas F. Graham, the Scotch evangelist, this evening. There will be vocal and instrumental music. The meeting will begin at 8 o'clock.

Complimentary Notice

In Wednesday's issue of the New York Commercial Advertiser, there was published a highly complimentary notice concerning Edward Finch, formerly of this city, who was recently elected a Republican Assemblyman in New York.

In Great Demand.

Edward Sturgis, of Newark, accompanied by three friends, visited Plainfield a few days ago and took six photographs in the vicinity of Wetumpka Falls. He has since received orders for seventy-two duplicates.

Observed the Day.

Miss Elna Force, of East Front street, celebrated the anniversary of her birthday Wednesday. During the afternoon she entertained a number of her friends.

A PRINTING PRESS TRUST.

REPORTED LOCAL COMPANIES MAY JOIN BIG COMBINATION.

Seven Manufacturers Have Given Options on Their Plants—Capital of Many Millions.

Plans for a combination of the manufacturers of printing presses which have been under way for some time past, were said yesterday to be practically completed. Seven manufacturers are said to have given options on their plants and an eighth has named a price at which he will sell. The capitalization will be $12,000,000 to $20,000,000.

Included in the firms which will enter the combination, as now planned, are the Potter Printing Press Works, at Springfield, Mass., Campbell Printing Press and Manufacturing Company and Walter Scott & Company, of this city, Cox Duplex and Huber Works and Miehle Printing Press and Manufacturing Company, of Springfield, Mass., Goss Printing Press Company, of Providence, R. I., and the Whitlock Printing Press and Manufacturing Company.

LANCE-CORPORALS NAMED.

Promotions Announced For the Plainfield High School Cadet Battalion.

Major L. W. Bridgeman, of the Plainfield High School battalion, at the regular weekly drill today, announced that Commandant J. D. Macnab had issued an order from headquarters appointing Cadet C. H. Briggs as bugler of the battalion.

Appointments as lance-corporals were announced as follows: Privates N. C. Hill, P. M. Brown, W. S. Craig, H. J. DuBois, R. S. Shollonberg, W. E. Cahoone and A. F. Yaeger. The non-commissioned officers obtained their warrants from the adjutant at the close of the drill.

STAG SOCIAL.

Arranged by Young Men's Brotherhood of First M. E. Church.

The programme committee of the Young Men's Brotherhood of the First M. E. church met last evening and arranged for a stag social to be held in Vincent chapel Friday evening, November 22. The affair will be an elaborate one. The refreshments will be of an unique character. Invitations will be issued for the affair. James A. Stafford is chairman of the entertainment committee and Harvey S. Lewis will have charge of the music.

An Unexpected Pleasure.

With the assistance of fifty friends, Miss Mamie Kliber, of Walnut street, celebrated the anniversary of her birthday in a fitting manner last evening. The friends came unexpectedly but were provided with everything to pass the evening pleasantly. Dancing was the feature, music for which was furnished by Hewitt Brothers. The affair broke up at an early hour this morning.

Were Not Invited.

A complete surprise party was given to Miss Alice Higgins at the home of Miss May Randolph last evening, by thirty of her young friends. Games and other pastimes continued until midnight when refreshments were served. The affair was arraigned by Miss Bessie Walls, of Essex street, at whose home the party met.

In no Haste.

It is not likely that the Woman's Relief Corps will nominate or elect officers until December. This was done last year in December and as there is no need of haste in the matter next month will be time enough.

Preach to Juniors.

Rev. Dr. D. J. Yerkes, of the First Baptist church, will preach a Thanksgiving sermon at his church Sunday evening, November 24, to the various Jr. O. U. A. M. Councils in Plainfield and vicinity.

Will Settle Accounts.

A meeting of the encampment committee of the Union Veterans' Union will be held at the home of Dr. J. F. Berg, on Sandford avenue, tomorrow evening. Accounts will be settled at that time.

Red Men's Dance.

A dance will be given in Red Men's Hall Friday evening, November 22, under the auspices of Miantonomo Tribe, No. 118, Improved Order of Red Men.

No Change in Meeting Place.

The next meeting of the Monday Afternoon Club will be held at the Unitarian church and not at the Casino as heretofore published.

Preacher For Tomorrow.

Rev. C. E. Herring will fill the pulpit at the Seventh-Day Baptist church tomorrow morning.

—Koko Krisp and dipped grapes will be our specials for tomorrow. Fowler's, 131 East Front street.

MANAGER EDWARDS KEPT HIS PROMISE.

Provided Excellent Programme For Opening of Casino Under His Managemet.

AUDIENCE ENJOYED IT ALL.

CHAS. BATTELL LOOMIS AS FUNNY AS MAJOR POND HAD SAID.

Miss Sally Frothingham Akers and Her Quartette of Young Women Sang in Delightful Fashion—Voices Harmonious.

Those who were privileged to attend last evening the initial entertainment at the Casino under the management of Maze Edwards, found that Mr Edwards had kept his word and provided a programme of decided excellence. The attractions were two-fold. Chas. Battell Loomis, the author-humorist, was fully up to expectations, while the singing of Miss Sally Frothingham Akers and her quartette was a rare treat. Many counter attractions had its effect on the size of the audience, but those who were present found much to please.

Mr. Loomis' stories are funny in themselves. As read by him, they are simply great. To look at him, you might think he had just stepped in from his own funeral. Throughout the evening his face never lost that solemn resigned expression. It made his selections, however, seem all the funnier. Then he gave some character impersonations which were very true to life. He certainly justified Major Pond's high recommendations.

The "Singing Girls" were excellent. Besides being very pleasant to look at they possessed sweet, well-trained voices which blended in delicate harmony. Their careful training was evident in the perfect time they kept. Their selections were varied and all pleasing. Miss Chapman's solo, "Doan Ye Cry Ma Honey," with quartette chorus, was particularly satisfactory.

MISSIONARY TEA.

Was Given By Missionary League of Ladies' Christian Work Society of Trinity Reformed Church.

A delightful missionary tea was given yesterday afternoon by the collectors of the Missionary League of the Ladies' Christian Work Society of Trinity Reformed church at the home of the pastor, Dr. Cornelius Schenck, West Front street.

Everyone had a most enjoyable time and a great treat was given all present by an informal talk on her work in Nagona, Japan, by Mrs J. W. Schenck, who is in Plainfield on a leave of absence on account of her health.

During the hours, 3 to 6 o'clock, refreshments were served and a social time enjoyed. Tea was poured by Mrs. W. A. Woodruff and Mrs. D. C. Adams poured chocolate, while several other members of the league assisted in serving.

CONSISTORY IN SESSION.

Pastor Schenck Announced Committees While Officers Were Re-Elected.

The regular monthly meeting of the Consistory of Trinity Reformed church was held last evening. A very gratifying report was received from Marconnier chapel, and considerable business was transacted. The condition of the church in all its departments was reported to be excellent.

Pastor Schenck, in the course of the evening, announced his committees for the ensuing year. Two faithful officers, F. E. Smith, clerk, and H. E. Gayle, treasurer, were re-elected, and a hearty vote of thanks tendered to each for their gratuitous services for several years.

ANOTHER NIGHT.

St. Joseph's Church Fair Will Be Continued This Evening.

Although the fair in Saengerbund Hall for the benefit of St. Joseph's church was scheduled to close last night, its success has been such as to continue it this evening. The excellent programme will again be rendered with slight changes and the contests will be closed. Last evening an additional feature was instrumental selections by Vincent Sokol and Mr. Speer. The crowd was the largest that has been in attendance on any night.

How to Teach Astronomy.

The teachers of the Plainfield schools held a meeting in the Stillman High School building, yesterday afternoon, which was largely attended. Professor Prentiss, of Rutgers College, New Brunswick, gave an interesting talk on "The Teaching of Astronomy."

VAUDEVILLE AT CASINO.

Weber & Fields Will Furnish Talent for Series of Local Entertainments.

Manager Maze Edwards, of the Casino, yesterday effected arrangements with Messrs. Veon & Homans, representatives and sole booking agents of Weber & Fields, New York, whereby they will furnish, from time to time, bills of refined vaudeville presented by artists and companies under direction of Weber & Fields.

For a beginning, an engagement was made for the first appearance of the famous Ten-Ichi Japanese Troupe of Oriental Wonder Workers, who present a wonderful and unique exhibition of astounding legerdemain and mysterious illusions. The organization includes four genuine and original Geisha Girls who dance, and in conjunction with Ten-Ichi, who is said to be the superior of the Great Herrmann in feats of necromancy, and other performers will be seen in startling novelties. They make their debut Thursday evening. Reserved seat tickets will be on sale at Armstrong's tomorrow.

AT HALF YEARLY MEETING.

FRIENDS LISTEN TO ADDRESSES AND REPORTS.

What Happened at Sessions Yesterday Afternoon and Evening and This Morning.

The half-yearly meeting of Friends was continued yesterday afternoon and evening in the meeting-house on Watchung avenue, when Henry Wilbur, of New York, gave a talk on philanthropic work among Friends. Mr. Wilbur is at the head of this work in New York, and from his wide experience he was able to give some exceedingly interesting facts.

During the noon-hour and supper hour yesterday, lunch was served in the upper part of the meeting-house by the members of the Plainfield meeting. Provisions were recently for such an occasion, the friends having purchased a full set of dishes to use at such times.

Last evening the meeting was in charge of the Young Friends, and after a recitation by Miss Nettie V. Field, there followed a general discussion on current topics of interest to the Friends. This proved to be a most profitable part of the programme. The closing part of the evening session was devoted to sociability.

The closing session was held this morning when reports were received from the various branches. W. D. Williams presented an interesting report of the last half-yearly meeting held at Shrewsburg last May. A portion of the morning was devoted to religious worship, while the business of the meeting was closed for the coming half year.

The next meeting will be held at Shrewsbury. The present meeting has been one of the most helpful and spirtual yet held and many topics of interest has been discussed with much profit to the members. After the close of the session at noon dinner was served at the meeting-house.

PRIZE FOR RAGS.

Guests Arrayed in Tattered Garments Enjoyed Novel Kind of a Social.

An amusing entertainment was given in Mount Olive church, last evening, under the auspices of the women of the church. About twenty young people were masked and dressed in the most ragged costumes procurable, prizes being awarded to those having the most unique. A short programme of songs and recitations were rendered, and selections were given by the Rockland orchestra.

The first prize for costuming was awarded to Miss Fanny Olden, and the second to Miss Hoffman, of Somerville. Refreshments were served at the close.

A Promotion.

William Wilson, who has been the night man in the baggage-room at the North Avenue station, has been promoted to night ticket agent, and his former position has been taken by Charles Layton.

Dr. Richards to Speak.

At the golden jubilee celebration of the Third Presbyterian church, of Elizabeth, next Tuesday evening, Rev. Dr. W. Richards, of the Crescent Avenue church, will be one of the speakers.

Captured Grey Fox.

Fred Godfrey, of Springdale, shot a grey fox while hunting near Sebring's Mills, Wednesday. He brought the animal to this city yesterday to exhibit to his friends.

—Neuman Brothers will have tomorrow a fine display of fresh vegetables, including table celery and Boston head lettuce.

GAUL'S "HOLY CITY" WAS WELL RECEIVED.

Great Success of Musical Harvest Festival at Holy Cross Church Last Night

COMBINED CHOIRS SANG.

WAS A DISTINCT TRIUMPH TO ORGANIST W. E. MACCLYMONT.

Church Was Packed to the Doors by an Appreciative Audience—Many Clergymen Took Part in Service—Members of Choirs.

A sacred musical celebration, called a harvest festival, was held in the Church of the Holy Cross last evening. The very aisles of the house of God were crowded by a congregation, highly edified by the inspiring rendition of Gaul's "Holy City" by the combined choirs of Holy Trinity church, of New York, and the Church of the Holy Cross, of North Plainfield. William E. MacClymont, A. G. O., the choirmaster of both churches, from the organ, directed the singing and scored a distinct triumph.

A short form of evening service was used, the "Holy City" being arranged to take the place regularly assigned for the sermon. The chancel and altar were adorned with flowers, large chrysanthemums being a feature. Although many of the congregation were not Episcopalians all seemed to join in the service which was impressive. The two choirs preceding the clergy sang a processional hymn as they wended their way down a side aisle from the choirroom and up the main aisle to the chancel, where they took their places in the choir stalls.

In the chancel together with the rector, Rev. William Montgomery Downey, were Rev. Erskine M. Rodman, rector of Grace church, of this city; Rev. Joseph P. Taylor and Rev. William Bryce Morrow, two retired clergymen, and Rev. E. E. Madeira, all of this city; Rev. Arthur S. Phillips, of Bound Brook; Rev. Harrison B. Wright, of Somerville; Rev. Mr. Jarvis, of Westfield, and Rev. R. E. Pendleton, of Middletown, N. J. The Magnificat in D was sung by the combined choirs and the congregation, and preceding the rendition of Gaul's famous composition, Mr. McClymont played a very superb selection on the organ.

The "Holy City" was magnificently rendered, surely as well, if not better, than ever before in this vicinity. The skillful work of Mr. McClymont as a choirmaster and the unusually good voices which to some extent he has developed in his capacity as a musical trainer, were clearly evident. It was a rare treat to listen to the solo work of Mrs. E. W. Burkhout and no less enjoyable were the contralto solos by Mrs. Katherine Hanford. As for A. B. Pattou, he delights one with his clear, strong and perfect tenor. The three bass solos in the composition, which were sung by Edwin H. Lockhart, almost led one to forget the sanctity of the place and burst into applause.

The choir of the Church of the Holy Cross is composed of P. W. Brakeley, E. E Bohan, William H. Burtis, Russell Conroy, H. B. Fahn, Herbert Galaentzer, Clarence Hand, William L. Heath, Herman Klinsman, George M. Mead, H. Perry, Harry B. Smith, Walter Vail, Russel Vail, Ira Vail, Marshall Ward, F. M. Whiteley, W. T. Westphal, R. S. Lane, Willard M. Miner, F. B. Moffett, Wesley Messersmith, Edward Smith, Arthur Smith, S. O. Sutton, Henry Williams, George Westervelt, J. Harold Davis.

The members of the choir of Holy Trinity church are: Mrs. Theodore H. Bridgman, Miss E. Burrows, Miss Marion Cooper, Miss Madaline Denison, Miss Julia Guerry, Miss Grace Mercer, Mrs. Ella Sammis, Miss Marion Townsend, Mrs. B. E. Ulbricht, Miss Leah Gad, Miss Beatrice Miner, Miss Isabelle L. Pratt, Miss Lillian A. Underhill, E. Maxwell Honeyman, Herbert Schutt, Edward J. Sisley, Isaac Thomas, Stephen H. Barrett, F. W. Creighton, F. S. Cutter, H. T. Pratt.

Soloists of Holy Trinity: Mrs. E W. Buckhout, soprano; Mrs. Katherine Hanford, contralto; A. B. Pattou, tenor; Edwin H. Lockhart, basso. E. Maxwell Honeyman, of the choir of St. Ignatius church, New York, and Isaac Thomas, of Grace church choir, New York, sang with the choir of Holy Trinity church.

L. T. L. Meeting.

The Loyal Temperance Legion held an interesting meeting in the W. C. T. U. rooms Tuesday afternoon. There were eighteen members present and the topics discussed were very helpful.

ITEMS OF GENERAL INTEREST.

LOCAL NEWS NOTES FOR ALL CLASSES OF READERS.

Picked Up Here and There and Recorded for the Benefit of Press Patrons.

—Charles Jeter, of Belmont avenue, has entered the employ of Jerry Foss, the Park avenue sea food dealer.

—Columbia Lodge, No. 68, Ancient Order United Workmen, will hold an important meeting this evening.

—An adjourned meeting of the Exempt Firemen's Association will be held Wednesday evening, Nov. 20.

—The contract case of Anderson against Heland will be tried before Justice Huff Tuesday, November 19.

—Before making your selection of a hat for winter call at Bonn's on West Front street. He is sure to please you.

—The Endeavor Society of the Crescent Avenue church will hold its regular consecration service this evening.

—It is hoped that the new organ being installed at All Souls church in Park avenue, will be ready for the service next Sunday.

—David Nuttall, of South Second street, has resigned his position with the Potter Press Works after twenty-one years continuous service.

—The regular monthly business meeting of the Primary and Junior Sunday-school Teachers' Union, will be held Monday afternoon, December 2.

—Some of the most attractive hats to be found in the city are at Boehm's. Miss Kittie Daly has charge of the making of these hats and they are up to date.

—Alex. Lusardi, of 211 West Front street, fruit dealer, has just received a carload of grape fruit, nuts, bananas, pears and oranges. Doctors say you should eat all the fruit you can and Lusardi's is a good place to buy it.

—Wm. W. Wilson has just received another carload of extra fancy white potatoes, suitable for winter storing, mealy cookers; also a large lot of extra good yellow onions. Large stock of malaga grapes, mixed nuts, paper shell almonds, walnuts, hickory nuts, etc., also oranges, cranberries and bananas.

AT THE THEATRES.

The Paur Symphony Orchestra and Leopold Winkler, pianist, will assist in the American debut of Esther Fee, violiniste. The concert will be at Carnegie Hall, New York, Monday evening. Miss Fee has won many successes in France and England. She will play the G minor concerto of Max Bruch, and the Souvenir de Haydn, by Leonard.

The opening of Grace George in "Under Southern Skies," Tuesday evening, at the Theatre Republic, New York, proved to be even a greater occasion for the congratulation than had been anticipated. Miss George in particular scored heavily, her unaffected girlishness, her sympathetic personality, her lack of mannerisms and her agreeable presence augmenting the host of friends she made while appearing at the Manhattan last season in "Her Majesty." "Under Southern Skies," which is the work of Lottie Blair Parker, author of "Way Down East," is a piece brimfull of the life and color and motion which add beyond measure to the interest of a presentation. Lelia Crofton, the heroine of the plot, is admirably impersonated by the star, Miss George, while her two rival suitors are embodied in Ralph Stuart and Cuyler Hastings. Others in the admirable supporting cast formed by William A. Brady are Burr McIntosh, Will H. Bray, Kingsley Benedict, Thomas Burns, George C. Staley, Eleanor Gist, Grace Henderson, Alice Leigh, Reza Durant and nearly a hundred others. The settings are exceptionally beautiful, and the costumes, which are of the period of 1875, are quaint and picturesque. The New York papers were enthusiastic in praising the production. Matinees Wednesday and Saturday.

WHAT OTHERS SAY.

Clippings From Other Newspapers Which May Be Of Interest to Plainfield and Its Citizens.

A Republican at Plainfield, who was cheated out of his vote last week because of a mistake made in entering his name on the registry list, more than evened up matters by pairing off with two Democrats. It is always well to guard against over-confidence in a political campaign.

Reliable and Gentle.

"A pill's a pill", says the saw. But there are pills and pills. You want a pill which is certain, thorough and gentle. Mustn't gripe. DeWitt's Little Early Risers fill the bill. Purely vegetable. Do not force, but assist the bowels to act. Strengthen and invigorate. Small and easy to take. L. W. Randolph.

Miss Emma Stratton, of East Fifth street, has entirely recovered from a recent operation performed on her eyes.

IN THE REALM OF SOCIETY.

PERSONAL JOTTINGS COLLECTED IN CITY AND BOROUGH.

Daily Doings of Plainfielders and Their Guests Carefully Collected and Tersely Told.

Mrs. Tilden, of Richmond street, is detained at her home by illness.

Albert Pearson, of East Front street, is confined to his home by illness.

Mrs. John S. Wickoff, of Richmond street, is detained at her home by illness.

Miss Ella Hedden, of West Fourth street, is entertaining friends from Bayonne.

B. A. Hegeman, Jr., of Myrtle avenue, has returned from a business trip to Detroit.

Mrs. VanDuyne, of this city, has returned from a visit with friends at Somerville.

Miss Nettie Beeching, of Watchung, has returned from a visit with Brooklyn friends.

George Dufford, of Somerset place, has recovered from a severe attack of rheumatism.

Stephen Vail, of Philadelphia, has been spending a few days with Plainfield friends.

Miss Georgie Clark, of Roselle, has been spending a few days with Plainfield friends.

Mrs. Harry Leek, of East Second street, continues to improve from a recent operation.

Miss DuBois, of Park avenue, has been visiting relatives at Whitehouse for a short time.

Henry Weeks, of Oswego, who has been visiting relatives in Plainfield, has returned home.

Edward DeGraw, of Philadelphia, has been spending a short time with his brothers in this city.

Miss Edna VanCleef, of East Millstone, is visiting her sister, Mrs. Walter C. Dobbins, of Elmwood place.

Mr. and Mrs. Charles Goodwin, of Watchung avenue, left today for California, where they will remain for the winter.

Mrs. Frank Fulton, of Brooklyn, has returned after a visit with her parents, Mr. and Mrs. E. W. Mills, of East Fifth street.

Arthur Reed, son of State Senator Charles A. Reed, will enter Montclair Military Academy Monday, where he will pursue his studies.

Miss C. Isabel Mets, daughter of Rev. J. A. Mets, superintendent of schools for Somerset county, has gone to Berlin, where she will follow a special course in music.

Mrs. Imogene Perrin and Mrs. Sara Moore, of Elmira, N. Y., who have been visiting Letter-carrier and Mrs. Chas. Stephens, of Duer street, have returned home.

DEEDS RECORDED.

At the Union County Clerk's Office Last Week.

The following conveyances were recorded at Elizabeth during the last week: Robert G. Houston, sheriff, to Robert O Babbett et al, 70 ft. on Sixth street, 200 ft. northeast of Clinton avenue, $1,500; Florrest Wormser et ux to Anna Cuney, tract on West Sixth street, corner David Morris lot, $1; Anna Cuney to Adam C. Blair, same premises, $1; Elizabeth Arthur to Walter S. Arthur, on northwest line of Sherman avenue, 431 ft. from Monroe avenue, $1; Collector of city of Plainfield to Elston M. French, 1st, 1100-1102 Chestnut street, $50.52; 2d, 925-935 LaGrande avenue, $150; 3d, 1681-1633 S. Second street, $21.59; 4th, 274 Leland avenue, $9.10; 5th, 1651-1653 S. Second street, $29.41; Fred C. Lounsbury et ux to Johanna Blume, 307 ft. on Front street, 910 ft. from Plainfield avenue, $1; Thomas F. Lyons et ux to Fred C. Lounsbury, same premises, $1; Freeman Stelle et ux to Cormick Caufield, 32 ft. on centre line of Front street, near Leonard's line, $2,200.

Modern Surgery Surpassed.

"While suffering from a bad case of piles I consulted a physician who advised me to try a box of DeWitt's Witch Hazel Salve, "says G. F. Carter, Atlanta, Ga. "I procured a box and was entirely cured. DeWitt's Witch Hazel Salve is a splendid cure for piles, giving relief instantly, and I heartily recommend it to all sufferers." Surgery is unnecessary to cure piles. DeWitt's Witch Hazel Salve will cure any case. Cuts, burns, bruises and all other wounds are also quickly cured by it. Beware of counterfeits. L. W. Randolph.

World's Temperance Lesson

At the meeting of the Primary and Junior Sunday-school Teachers' Union Monday afternoon the subject will be "The World's Temperance Lesson." Miss Whitney will lead in the discussion, while Mrs. Powlison will conduct the part devoted to Christmas suggestions.

No Service Sunday.

The members of the Retail Clerks' Association will not attend divine services Sunday evening. The next service to be attended will be Sunday evening, Nov. 24, and it will be either at the Park Avenue Baptist church or the Crescent Avenue church.

ASTHMA CURE FREE!

Asthmalene Brings Instant Relief and Permanent Cure in All Cases.

SENT ABSOLUTELY FREE ON RECEIPT OF POSTAL.
WRITE YOUR NAME AND ADDRESS PLAINLY.

After having it carefully analyzed, we can state that Asthmalene contains no opium, morphine, chloroform or ether.

There is nothing like Asthmalene. It brings instant relief, even in the worst cases. It cures when all else fails.

The Rev. C. F. WELLS, of Villa Ridge, Ill., says: "Your trial bottle of Astamalene received in good condition. I cannot tell you how thankful I feel for the good derived from it. I was a slave, chained with putrid sore throat and Asthma for ten years. I despaired of ever being cured. I saw your advertisement for the cure of this dreadful and tormenting disease, Asthma, and thought you had overspoken yourselves, but resolved to give it a trial. To my astonishment, the trial acted like a charm. Send me a full-size bottle."

Rev. Dr. Morris Wechsler,
Rabbi of the Cong. Bnai Israel.
NEW YORK, Jan. 3, 1901.

DRS. TAFT BROS.' MEDICINE CO.,
Gentlemen: Your Asthmalene is an excellent remedy for Asthma and Hay Fever, and its composition alleviates all troubles which combine with Asthma. Its success is astonishing and wonderful.
Very truly yours,
REV. DR. MORRIS WECHSLER.

AVON SPRINGS, N. Y., February 1, 1901.

DR. TAFT BROS. MEDICINE CO.
Gentlemen: I write this testimonial from a sense of duty, having tested the wonderful effect of your Asthmalene, for the cure of Asthma. My wife has been afflicted with spasmodic asthma for the past 13 years. Having exhausted my own skill as well as many others, I chanced to see your sign upon your windows on 130th street, New York, I at once obtained a bottle of Asthmalene. My wife commenced taking it about the first of November. I very soon noticed a radical improvement. After using one bottle her Asthma has disappeared and she is entirely free from all symptoms. I feel that I can consistently recommend the medicine to all who are afflicted with this distressing disease.
Yours respectfully, O. D. PHELPS, M. D.

DR. TAFT BROS. MEDICINE CO. February 5, 1901.
Gentlemen: I was troubled with Asthma for 22 years. I have tried numerous remedies, but they have all failed. I ran across your advertisement and started with a trial bottle. I found relief at once. I have since purchased your full-size bottle, and I am ever grateful. I have family of four children, and for six years was unable to work. I am now in the best of health and am doing business every day. This testimony you can make such use of as you see fit. Home address, 285 Rivington street, S. RAPHAEL,
67 East 129th street, New York City.

TRIAL BOTTLE SENT ABSOLUTELY FREE ON RECEIPT OF POSTAL.

Do not delay. Write at once, addressing DR. TAFT BROS. MEDICINE CO., 79 East 130th Street, N. Y. City.

SOLD BY ALL DRUGGISTS. 8 29 6m

FOWLER, THE EAST FRONT ST. Confectioner.

131 EAST FRONT STREET.

Home-made Candies fresh every hour. Sunday-schools and parties supplied with pure goods at the lowest prices. Ice Cream and Ices and Hot Soda. Customers are invited to see goods made in my shop. 131 EAST FRONT STREET.

CANDY at CAMPBELL'S. 112 W. FRONT ST.

Expert Help. Clean Store, Newly papered and painted. HOT SODA.
Peanut Brittle, 8c BEEF TEA BULLION.
Mexican Kisses, 25c Mixed Chocolates, 21c HOT CHOCOLATE.
Peppermint Creams, 9c We make them all. We occupy entire building.

THURSDAY & SATURDAY SPECIALS.

DOUBLE TRADING STAMPS

with all purchases of $1 or more.

$3.00 worth of stamps with each pound of our best 60c Tea.
$1.00 worth of stamps with each lb of our famous 28c Coffee.

Specials for Saturday:

Best Elgin Creamery Butter, lb	25c
Best Dairy Butter, lb	23c
Best White or Sweet Potatoes, pony basket	25c
Extra Fancy Cape Cod Cranberries, qt	10c
Fancy Malaga Grapes, lb	15c
California Prunes, 4 lbs	25c
Fancy Carolina Rice, 3 lbs	22c
Maple Syrup, quart bottle 25c; ½ pt	10c
Sweet Oranges, doz	25c
Dandy or Key Soap, 10 cakes	25c

FRED H. FIRSTBROOK,

312-316 Liberty St., between 3rd and 4th Sts.

Women's Kid Gloves, Remarkable Value, Saturday 69c pr.

We place on sale 150 pairs Women's Fine Kid Gloves, in all the leading shades, 2 clasp and Foster hook fastenings. Included in this lot are Suede Gloves, Mocha Gloves and Glace Kid Gloves. Not a pair in the lot is worth less than $1.00, some as high as $1.25 and $1.50. Undoubtedly the best Glove value ever offered in this city.

LEDERER'S.

USE PRESS WANT ADS.

S. Scheuer & Co.,

GROCERS AND BUTCHERS,

Are offering these Special BARGAINS for FRIDAY AND SATURDAY:

Ralston Breakfast Food 12c pkg	Gold Medal Breakfast Cocoa 16c box	Purina Entire Wheat Flour 20c pkg
Fancy California Prunes 3 lb box 22c	Fresh Western Eggs 20c doz.	Uneeda Biscuits 4c pkg

Best Minnesota XXXX Flour, per bbl	4.50
" " " " 24½ lb bag,	57c
Best Elgin Creamery Butter, lb	25c
Neufchatel Cream Cheese, each	4c
Fairbank's Best Lard, lb	9c
Choice Sussex Co Buckwheat, 6 lbs for	16c
New Maple Syrup, large bottle	20c
New Maple Sugar, 1 lb cake	13c
New Layer Figs, very fine, lb	15c
Fancy Cape Cod Cranberries, qt	9c
Sweet Oranges, doz	25c
Choice Malaga Grapes, lb	15c
New Mixed Nuts, lb	14c
Pure Orange Marmalade, jar	10c
Strawberry or Raspberry Jam, 1 lb bot	10c
Extra quality Celery Salad, bot	15c
Horse Radish, fresh ground, bot	9c
Fresh Pepper Hash, a fine relish, bot	9c
New Sauerkraut, qt	8c
Fancy Manganilla Olives, bot	10c
Best Laundry Gloss Starch, lb	4c
Celluloid Starch, pkg	8c
Fancy New Mackerel, pail	68c
New Salt Herring, doz	15c
Shredded Codfish, pkg	4c
Choice Crisp Celery, bunch	12c
Fancy Head Lettuce, large heads	5c
Choice White Potatoes, pony basket	25c
Choice Sweet Potatoes, pony basket	20c

Fresh Jersey Pork Roast or Chops 12½c lb	Fresh Pork Sausage 2 lbs 25c	Philadelphia Scrapple 8c lb

Fresh Jersey Fowl, lb	14c
Prime Legs of Mutton, lb	12c
Prime Legs of Lamb or Hindquarters, lb	14c
Chuck Roast or Steak, lb	10c
Best Round Steak, lb	14c, 16c
Best California Hams, lb	9c
Best Sugar Cured Hams, lb	12c
Lean Boneless Bacon, lb	14c
Cooked Corned Beef, lb	15c
Cooked Pressed Ham, lb	15c
Lamb for stewing, lb	5c
Lean Corned Beef,	from 5c up

S. SCHEUER & CO.

JARDINIERS AND FERN POTS

In Cameo and Hand-painted China.

Our $5.30 DINNER WARE For Fine Service is Out.

Serving Plates -	$15.40 per doz
Bouillon Cups and Saucers	$18.00 per doz
Teas and Saucers -	$15.40 per doz

Jos. W. Gavett.

GEO. O. STEVENS FRED J. HARRIS F. A. WEBB W. D. MANNING

CONSUMERS' COAL CO. OF PLAINFIELD

747 WEST FRONT STREET 225 MADISON AVENUE 929 SOUTH AVENUE

BEST LEHIGH COAL Telephone 66

... SEBRING'S ... FINE TAILORING.

Only the best trimmings. Workmanship and fit guaranteed.

Trousers to measure, $5.00. Suits to measure, $15.00, $18.00 and $20.00.

Sebring, the Tailor, 202 W. Front St.

PRESS WANT ADS PAY.

WILD WINTRY WINDS

Continued Loss of Life and Waste of Property Abroad.

SWEEPING GALES AND SNOW AT HOME

More Than One Hundred and Sixty Lives Lost In British Waters, and Reports of Shipping Disasters Are Still Being Received.

LONDON, Nov. 15.—Lloyd's agent at Kingstown, Ireland, telegraphs that the revenue cutter Flora has been totally wrecked. The crew was saved.

At Yarmouth while the Caister lifeboat was returning to the beach yesterday she was struck by tremendous seas and overturned. Boatmen on shore dragged out three of the crew as the boat was lifted with successive waves. The other nine members of the crew were drowned.

The Caister lifeboat was manned to go to the assistance of a smack in distress. The heavy seas made it extremely difficult to launch the boat. At last when she had been got afloat her crew failed to put her about quick enough, and she was dashed violently ashore, capsizing in shallow water, where the crew were held prisoners under their own boat.

The Russian bark Mercur, Captain Karlsson, from Darien Oct. 2 for Fleetwood, has been towed into Holyhead with the loss of her sails.

The Norwegian bark Erratic of Christiansand has been wrecked in the vicinity of Saltburn, ten miles southeast of Hartlepool, and eight members of her crew have been drowned.

It is still impossible to estimate with any exactitude the total loss of life and property resulting from the protracted gale, and probably the full extent of the damage will never be known.

Tons of wreckage of unidentified vessels are still being thrown up. Altogether it is known that some fifty vessels have been wrecked along the British coasts. Thirty-four of these have been absolute wrecks, involving, it is believed, a loss of more than 180 drowned.

The Yarmouth lifeboat disaster alone leaves forty-four fatherless children.

A winter snap has succeeded the gale, which subsided yesterday, while a severe blizzard which is raging over Scandinavia is expected to strike the shores of Great Britain today.

Yesterday there was a heavy snowstorm in Scotland and a fall of snow generally throughout the United Kingdom, especially in the hilly districts, where several shepherds lost their lives.

WINTER APPEARS.

Heavy Snow and Sleighing In Central and Northern New York.

SYRACUSE, N. Y., Nov. 15.—The snowstorm throughout central New York continues with unabated severity. Country roads are in many cases blocked, and huge drifts are piling along the fences. Streams are rising, and several places report threatened floods.

In Syracuse sleighs are running even in downtown streets. Trolley service is demoralized, but the steam railways are making their time. About ten inches of snow has fallen. The mercury is about the freezing point.

Rough on Lake Ontario.

ROCHESTER, N. Y., Nov. 15.—Heavy weather is raging on Lake Ontario, and the government has ordered storm signals to be kept constantly flying. The river at Charlotte is crowded with many vessels of all kinds, which have been weather bound for several days. The wind is blowing fiercely from the northwest and has caused the highest seas ever known. No shipping is known to be out, and no vessel has been sighted.

Roads Blocked by Snow.

OSWEGO, N. Y., Nov. 15.—A severe snow and wind storm is raging here. Several inches of snow have fallen, and the wind is blowing thirty miles an hour from the northwest. A large fleet of Canadian vessels is windbound here. The country roads are blocked with snow.

First Snow of the Season.

SENECA FALLS, N. Y., Nov. 15.—The first snowstorm of the season came yesterday. In two hours the ground was covered to a depth of three inches, and the snow continued falling during the night.

Large Collier Lost.

BELFAST, Nov. 15.—From wreckage seen in Belfast lough it is supposed that the fifty-nine ton collier White Abbey has been lost and her crew of nine drowned.

Snow In Virginia.

ROANOKE, Va., Nov. 15.—The mercury took a big tumble here, and last night the first snow of the season began falling.

Woman Burned to Death.

MEDIA, Pa., Nov. 15.—Sitting alone in her home and unable to move from her chair, Mrs. Maggie Dougherty of Rockdale, near here, aged sixty years and a cripple, was burned to death yesterday afternoon. Mrs. Dougherty had been an invalid for twenty years, and it had been her custom to stay alone in her house during the day while her husband was at work.

Wilhelmina's Condition Serious.

LONDON, Nov. 15.—The condition of Queen Wilhelmina, who was prematurely confined, is, according to a dispatch to The Standard from Brussels, worse than has been officially represented. Three physicians are in attendance upon her majesty, and the queen mother has been summoned. The royal patient will be obliged to keep her couch for six weeks.

TROOPS ARE NEEDED

Kentucky Mining Situation Is Considered Serious.

INJUNCTION ISSUED AGAINST CAMPERS

United Miners Surprised at Action of Operators, but Say It Will Not Injure Them In the Least.

EARLINGTON, Ky., Nov. 15.—Adjutant General David J. Murray, who has been in Madisonville for two days looking into the mining situation, has telephoned the governor recommending that troops again be sent to Hopkins county.

There is agitation among the union miners over news of the restraining order against officers and members of the United Mine Workers granted by Judge Evans in the United States court at Louisville to restrain the union men from camping on or "within gunshot" of the property of the mine owners.

The coal operators, nonunion employees and the business men generally are pleased with the news of the injunction and express the belief that general and permanent relief will come of it.

The action of the operators came as a surprise to the union miners and to everybody else. Most of the union officials are out of the city.

Organizer Reed, who is in charge of union headquarters, said:

"The injunction will not injure us in the least. As far as I can understand it is a design of the operators to place a wrong impression on the minds of the public as to the objects of our camps. The purpose of our camps is to maintain our men at less cost than under other conditions. Our camps have been fired into times too numerous to mention, and on account of this some of our men have armed themselves for their own protection. We are going right along and organizing the nonunion miners."

Everything is quiet throughout the strike region. Wednesday night several shots were fired near the Reinecke mines, but no shots were fired at the mines.

Injunction Granted Mine Owners.

LOUISVILLE, Ky., Nov. 15.—On application of the Reinecke Mining and Coal company, a foreign corporation operating coal mines in Hopkins county, Judge Walter Evans of the United States district court has granted an order restraining twenty men named in the petition and all others from interfering with the business of the company or its employees or resorting to means of intimidation or violence or inducing its employees to quit work or to refuse to work. This order restrains all persons from destroying property of the company and from holding meetings within gunshot of the mines.

Single Statehood Favored.

MUSCOGEE, I. T., Nov. 15.—Nearly 300 delegates met here in convention and took the first active step to bring the question of single statehood for Oklahoma and Indian Territory before the coming national congress. The delegates were equally divided between the two territories. Great enthusiasm was displayed. The Oklahoma delegates arrived yesterday at noon on a special train and were much in evidence. Before the convention met the delegates held a caucus and divided the offices, apportioning the chairmen, temporary and permanent, to Indian Territory and the secretaryships to Oklahoma. W. L. Hutchins was decided upon for temporary chairman and E. N. Ratcliffe of Vinita for permanent chairman.

Long Litigation Settled.

OMAHA, Neb., Nov. 15.—The Union Pacific railway has settled by agreement with the city of Omaha a matter which has been in litigation for thirty years. By its terms both sides make substantial concessions, and the railroad will make local improvements involving the expenditure of $2,000,000. The litigation has been over the occupation of certain streets and other city property and the building of viaducts. The city has agreed to vacate the streets and several blocks, and the road will build its own viaducts, subject to conditions laid down by the city. The road will also erect new shops at an aggregate cost of $750,000 which will employ twice the number of men now at work.

Canal Treaty Ready.

WASHINGTON, Nov. 15.—The final draft of the new Hay-Pauncefote treaty in abrogation of the Bulwer-Clayton agreement and providing for American control of the proposed interoceanic canal has been completed by Secretary Hay and Lord Pauncefote and its text cabled to the foreign office in London. As the terms of the convention have already been approved by the British ministry, no objection to them, as set forth in the document prepared by the secretary of state and the British embassador, is expected.

A Folding Bed Fatality.

BUFFALO, Nov. 15.—Dr. James Irvington Marclay went to sleep in a folding bed Wednesday night. The following morning his dead body was in the morgue, and an autopsy is to be held to determine whether his neck was broken or if he was suffocated when the bed folded up with him inside. Dr. Marclay was president and secretary of the International Furnace company.

Miss Stone Located.

SOFIA, Bulgaria, Nov. 15.—Miss Ellen M. Stone and Mme. Tsilka, the captives of the brigands, are now said to be occupying a hut in a village of southern Bulgaria, to which they are closely confined.

LABOR FEDERATION ATTACKED.

Knights of Labor In National Convention—Steel Strike Reviewed.

INDIANAPOLIS, Ind., Nov. 15.—At the national convention of the Knights of Labor General Master Workman Simon Burns submitted his annual report, which consisted largely of an attack on the American Federation of Labor. The general executive committee and Secretary-Treasurer Hayes also reported. Hayes recommended that the order secure the introduction in congress of laws to control the trusts. He said:

"Organized labor must prepare for the gigantic struggle that is fast approaching, when the very existence of their organizations will be at stake."

General Master Workman Burns in his annual message said:

"The first great struggle between organized labor and a great trust was between the Amalgamated Association of Iron and Steel Workers and the United States Steel corporation. It matters not what errors and mistakes are charged to the officers and members of the Amalgamated association, the facts are that the steel companies were victorious because of the treachery and failure of organized labor to do its duty. The Amalgamated association expected at least the friendship of the officers and members of the American Federation of Labor. They received nothing but deception and opposition."

General Hall Retired.

WASHINGTON, Nov. 15.—Brigadier General Robert H. Hall was placed on the retired list of the army today by operation of law on account of age. He was born in Michigan and appointed to the army from Illinois. Graduating from the Military academy in July, 1860, he served with distinction throughout the civil war. Because of exceptionally meritorious services in the Philippines he was made a brigadier general in the regular army last February. Returning from that country several months ago, he was granted leave of absence and is now at his home, near Fort Porter, N. Y. With the retirement of General Hall President Roosevelt will have an opportunity to promote two officers of the army to the grade of brigadier general. The other vacancy was occasioned by the retirement of Brigadier General Henry C. Merriam on the 13th inst.

A Notable Virginia Wedding.

RICHMOND, Va., Nov. 15.—One of the most notable nuptial events of recent years in Virginia was the marriage at Basic City yesterday of Miss Phyllis Langhorne, daughter of C. D. Langhorne of Albemarle and sister of Mrs. Charles Dana Gibson, to Mr. Reginald Brooks of New York. The ceremony, which was performed by Bishop Robert A. Gibson of this Episcopal diocese and the bride's pastor, took place in the Brandon hotel, a summer hostelry which had been engaged for the occasion and was most elaborately decorated. Many prominent guests from this city, New York and other places were present.

Virginia Hotel Burned.

WARRENTON, Va., Nov. 15.—The Fauquier White Sulphur Springs hotel has been totally destroyed by fire, together with some nearby buildings. The origin of the fire is a mystery. There was no loss of life. The building cost $75,000 some years ago. It was insured for $32,000, and there was $15,000 insurance on the furniture. The only thing saved was a card table. The owner of the building is J. W. Putts of Baltimore.

A Train's Narrow Escape.

RED WING, Minn., Nov. 15.—A Chicago Great Western passenger train on the Red Wing and Zumbrota line miraculously escaped being wrecked near Goodhue. As the train was passing over a bridge the structure fell to pieces behind the cars, while in front it swayed, but stood until the train was safely over and then collapsed.

Dr. Ashhurst Died In London.

PHILADELPHIA, Nov. 15.—News has been received in this city of the death in London of Dr. Samuel Ashhurst of Philadelphia. Dr. Ashhurst graduated from Amherst college in 1860. He was the editor of The Record, a religious publication, and a member of the board of the American Sunday School union.

Mailcoach Robbed.

GUTHRIE, Okla., Nov. 15.—The stage and mail coach running between Marlow and Bailey, I. T., was held up by highwaymen. Mail pouches were rifled and the passengers and driver robbed of all cash and valuables.

Found Dead In His Buggy.

ROME, Ga., Nov. 15.—James Goings was found dead in his buggy a few miles south of Cave Spring, his neck being broken. His death is a mystery, and it is thought he was murdered and robbed by highwaymen.

New York Markets.

FLOUR—State and western more active and a shade firmer; Minnesota patents, $3.80@4.10; winter straights, $3.40@3.50; winter extras, $2.60@2.90; winter patents, $3.60@3.90.

WHEAT—Advanced on stronger cables, good southwest support and active local covering; December, 79 3-16@79¾c.; May, $1@81 5-16c.

RYE—Firm; state, 63@64c., c. i. f., New York, car lots; No. 2 western, 67½c., f. o. b., afloat.

CORN—Very strong also, reflecting higher cables, the wheat strength and a general demand from shorts; December, 67¼@67⅝c.; May, 67¼@67⅝c.

OATS—Firm and higher with other markets; track, white, state, 48@51c.; track, white, western, 48@51c.

PORK—Steady; mess, $15@16; family, $17.25@17.50.

LARD—Firm; prime western steam, 8.87½c.

BUTTER—Strong; state dairy, 15@23c.; creamery, 17@24½c.

CHEESE—Quiet; fancy, large, September, 9¼@9¾c.; fancy, large, October, 9¼@9¾c.; fancy, small, September, 10¼@10⅝c.; fancy, small, October, 9¾@10c.

EGGS—Strong; state and Pennsylvania, 26@27c.; western, candled, 24@27c.

MOLASSES—Steady; New Orleans, 37@42c.

RICE—Steady; domestic, 4@6½c.; Japan, 4¾@5¼c.

TALLOW—Steady; city, 5⅜c.; country, 5@5¼c.

HAY—Steady; shipping, 60@65c.; good to choice, 85@95c.

Prepare for Cold Weather

Oil Heaters,
Cylinder Stoves,
Stove Boards,
Stove Pipes,
Stove Repairs,
Furnace Repairs,
Furnaces Cleaned,
Kerosene Oil,
Gasoline Oil.

H. E. Gayle Hardware Co.
Front Street and Park Avenue.
Tel. 682.

Over 100 Styles

Of woolens to select from, newest colorings, choicest fabrics.

A beautiful assortment of suitings to order at $18. Fall overcoats $15 up.

M. J. CASHIN
TAILOR. 125 Park Ave.

ALL THE LATEST IDEAS IN DECORATIONS
For Dinner-parties, Receptions and Weddings.
Southern Smilax at short notice.
Funeral Designs and Spray Tied Pieces.
Japan Iris now ready for transplantation.
Everything in the Florists' line.
MRS. L. J. DENTON.
Tel. Call 731. 306 West Front Street.

Notice to Taxpayers.

Notice is hereby given to the taxpayers of the City of Plainfield, that the Taxes assessed in said city for the year 1901 are now due and payable, and that if said Taxes be not paid

by November 20th Next,

the names of the defaulter, with] their respective taxes, will be returned to the City Judge for prosecution.]

The Commissioners of Appeal in cases of taxation in and for said City, will meet at the Council Chambers, No. 109 Park Avenue, Plainfield, N. J., on the fourth Tuesday of October next (October 22, 1901), at 2 p. m., to hear complaints relating to assessments.

FRANK H. Smith, Collector.

Dated Plainfield, N. J., Oct. 1, 1901.

HOAGLAND'S EXPRESS
Baggage, Freight, Pianos and Furniture Moved.
Office—302 Park Ave. Tel. 1224.

AUDSLEY'S ART STORE,
Maurice A. Audsley, Manager.
No. 125 E. FRONT ST.
Fine Portraits and Enlargements, Pictures and Artists' Materials, Artistic Framing a Specialty.
VISITORS ALWAYS WELCOME.
4 5 tf

LADIES DESIRING.....
Knife-Pleating or Pinking
done will please leave their orders at No. 113 Duer Street, and it will receive prompt attention.
MRS. FORCE.

Liquid Electricity
Is the dead shot cure for pain. It surpasses all other remedies in the wonderful power it possesses over Rheumatism, Neuralgia, Old Chronic Lameness.
Once tried, never without it. For sale by George Belcher, 110 East Fifth street, or at Drug Stores.
9 20 tf

BEST FOR THE BOWELS
If you haven't a regular, healthy movement of the bowels every day, you're ill or will be. Keep your bowels open, and be well. Force, in the shape of violent physic or pill poison, is dangerous. The smoothest, easiest, most perfect way of keeping the bowels clear and clean is to take
CANDY CATHARTIC
Cascarets
THEY WORK WHILE YOU SLEEP
EAT 'EM LIKE CANDY
Pleasant, Palatable, Potent, Taste Good, Do Good, Never Sicken, Weaken or Gripe; 10, 25 and 50 cent per box. Write for free sample, and booklet on health. Address
Sterling Remedy Company, Chicago or New York.
KEEP YOUR BLOOD CLEAN

Use Press Want Ads.

THE SUN and THE RICHMOND
HEAT THE WORLD.
RICHMOND
HEATERS
Are effective in all kinds of weather,
Powerful in heating capacity,
Economical of fuel,
Easy to manage and durable.
Your dealer should have our Catalogue. If not, write to
THE RICHMOND STOVE COMPANY
NORWICH, CONN.

SPECIAL VALUES IN WINTER UNDERWEAR.
Ladies' Vests and Pants, heavy weight fine quality and fleece lined, special at.....25c
Ladies' Vests and Pants, extra heavy weight, fleece lined, regular made, perfect fitting, special.....49c
Men's Fleece Lined Shirts and Drawers, extra heavy weight, perfect fitting, something that can't be duplicated elsewhere less than 50c, special.....44c
Men's Fleece Lined Shirts, double breasted front and back, good value at 65c, special.....50c
Men's Wool Socks, camel hair and natural wool, good value at 20c, special.....15c

SPECIAL SALE OF MILLINERY
Lot 1—20 dozen Scratch Felt Hats, special.....49c
Lot 2—20 dozen Felt Alpines, in gray, castor and black, worth 75c, special.....59c
Lot 3—Short Back Sailors.....49c
Lot 4—French Felt Short Back Sailors, special.....69c
Our Millinery Department is in charge of MISS KITTIE DALY.

I. H. BOEHM,
109-111-113 W. FRONT STREET.

PUTNAM & DEGRAW.
NEW FALL AND WINTER GOODS.
Men's Wool Back Underwear, at.....50c ea
Men's Blue Ribbed Underwear, at.....50c ea
Men's Black Wool Half Hose, at.....15c and 25c pr
Men's All Wool Underwear,.....1.00, 1 50 and 1 75 ea
Men's Driving and Work Gloves,.....25c, 50c, 75c, 1.00 pr
Ladie's Fleece-lined Black Hose,.....15c and 25c pr
Children's " " " .....15c and 18c pr
Ladies' and Children's Underwear, several styles and prices.
OPEN EVENINGS.

THE EUREKA FELT MATTRESS
IS CLEAN,
NON-ABSORBENT,
ONE OF THE SOFTEST AND MOST COMFORTABLE MADE.
All sizes kept in stock.
ALSO FULL LINE BEDDING AND SPRING SUPPLIES.

Fall Line of
Choice Furniture
Assembling Daily.
Powlison & Jones 149 & 151 E. Front St.

SOROSIS
Shoes for all weathers. Several new styles just received in Enamel Leather, Box Calf, Patent Kid and Vici Kid.
All Sorosis Shoes are made of finest selected leathers by skilled workmen in scientifically designed lasts.
JOHN H. DOANE,
CORNER WEST FRONT ST. and MADISON AVE.

SOAP
200 BOXES OF OUR Palm Oil Soap just received. One of the best bath soaps made.
10c per cake. $1.00 per doz.
T. S. ARMSTRONG, "The Apothecary"
Corner North and Park Avenues.

Use Daily Press Want Ads.

HILL FOR PRESIDENT.

Great Northern Railway's Head Also Head of Big Securities Company.

NEW YORK, Nov. 15.—The Times says that James J. Hill, president of the Great Northern railway, was yesterday elected president of the Northern Securities company, the new $400,000,000 corporation, through the medium of which the northwestern railroad tangle will be disposed of.

The board of directors of the new company also were elected. They are as follows: John S. Kennedy, D. Willis James, Samuel Thorne, James J. Hill, E. T. Nichols, George F. Baker, Robert Bacon, George W. Perkins, Daniel S. Lamont, E. H. Harriman, Jacob H. Schiff, James Stillman, W. P. Clough, George C. Clark and N. Terhune.

Of these men six may be considered as representatives of the Great Northern interests, three represent the interests of J. P. Morgan & Co., and three more stand for the Harriman interests. Two are distinctly representatives of the Northern Pacific railway, and the remaining director, Samuel Thorne, who was president of the Pennsylvania Coal company, which now belongs to the Pennsylvania railroad, is regarded as representing eastern interests.

CLOSE ELECTION PREDICTED.

General Maso Gaining Strength In Cuba—Delay In Postal Cases.

HAVANA, Nov. 15.—General Bartolome Maso, the candidate of the Democratic party for the presidency of Cuba, is apparently gaining strength throughout the island. His managers claim large majorities in the provinces of Santiago, Puerto Principe and Santa Clara. The National party in Havana, which had proclaimed Senor Tomas Estrada Palma its candidate for president, has split, and a large faction has come out for Maso. The supporters of Senor Palma are beginning to realize the possibility of a close election. It is said here that General Maximo Gomez will be asked to stump Cuba for Senor Palma. General Gomez is accredited with saying that Senor Palma will have to fight hard to win.

A commission representing the commercial, agricultural and industrial interests of Cuba will leave here tomorrow for Washington on a mission of reciprocity.

The defendants in the Havana postoffice fraud cases have been granted an extension of ten days in which to file their answers to the charges of the fiscal.

Supposed Train Wrecking Attempt.

OMAHA, Neb., Nov. 15.—Twenty-four sticks of dynamite, a piece of fuse and an explosion cap were found by a farmer's boy near the bridge of the Burlington road at Havelock, Neb., on Sunday. The matter was not reported to the railroad officials at once, however, and it is feared the would be criminals have escaped, but a force of detectives is at work on the case. An attempt at train wrecking and robbery is supposed to be the explanation of the explosives being placed at the bridge. The matter has been kept quiet with the hope of securing the culprits.

Erie County Justice Praised.

BUFFALO, Nov. 15.—District Attorney Penney has received from Governor Odell a letter accompanied by a communication from the secretary of war. Secretary Root asks the governor to accept and convey to the officers charged with the administration of justice in the state of New York and especially in Erie county an expression of the satisfaction and approval upon the effective and dignified way in which the law has been vindicated and the ends of justice attained in the prosecution and punishment of the assassin Czolgosz.

Dady's Offer Accepted.

HAVANA, Nov. 15.—The committee of the municipal council of Havana appointed to investigate the proposition of Michael J. Dady to reduce his bid for the sewer and paving contract of Havana by $572,038 has agreed to accept Dady's proposition and will recommend that he be given the contract. The amount of Dady's original bid was $11,485,896.06.

Burglar Shot Dead.

CARLISLE, Pa., Nov. 15.—At Hunters Run Charles Tate, colored, a burglar, was shot and instantly killed while breaking into the house of James A. Miller by the latter's son, Charles A. Miller, who warned the burglar and then shot. The coroner's jury rendered a verdict of justifiable homicide.

Yukon's Population.

VANCOUVER, B. C., Nov. 15.—There are 20,000 people in the Yukon territory, and the population of Dawson City is approximately 8,000. Major H. J. Woodside of Dawson, the Dominion government census commissioner, who has just arrived from the north, is authority for the figures.

Dined With the President.

WASHINGTON, Nov. 15.—August Belmont and Rev. Dr. Lyman Abbott of New York were the guests of President Roosevelt at dinner last night.

Weather Probabilities.

Fair and cold.

CONDENSED DISPATCHES.

Liverpool has been declared to be free from the plague.

Safeblowers got $100 in money and $2,700 in bonds and stamps at the Rock Creek (O.) postoffice.

To show its defiance of the sultan a Morocco tribe has carried off eighteen girls in a fight with another tribe.

The president has announced that appointments in our insular positions are not to be influenced by politics.

Ex-Governors David B. Hill and Frank S. Black appeared as opposing counsel in the Molineux case before the court of general sessions in New York.

A MINE IN FLAMES.

Five Dead and Many Missing at Pocahontas, Va.

TWENTY-FIVE ARE SEVERELY BURNED

Fire In the Baby Mine Supposed to Have Caught From Defective Electric Light Wire—Explosions Hinder Rescue Parties.

BLUEFIELD, W. Va., Nov. 15.—Five dead bodies have been taken from the Baby mine at Pocahontas, Va. Several other persons are unaccounted for, and twenty-five persons have been rescued more or less severely burned.

Early yesterday morning it was discovered that the Baby mine of the Pocahontas Colliery company was on fire. An alarm was sent in, and the fire company responded promptly. In a very short time after the fire fighters had reached the mouth of the mine and were attempting to extinguish the flames, some of the firemen and others having rushed inside of the mine to ascertain the extent of the trouble and to assist miners entombed therein, a terrific explosion occurred, and many miners and their friends were more or less injured.

It is supposed that the mine caught fire from a defective electric light wire. Five bodies have been recovered, and it is uncertain how many more are dead, though it is now known that there are several, perhaps eight or ten men, still in the mine unless they succeed in making their escape through the Tug river entrance.

Twenty-five persons have been rescued, all more or less burned, some seriously and perhaps fatally. The injured were carried to their homes in wagons, and all the physicians in Pocahontas have been attending the injured.

One or two other explosions have followed that of the early morning, and others are hourly expected. The mine is still burning, and clouds of smoke are constantly issuing from its mouth. The fan has now been stopped, and as soon as possible to do so the mine will be re-entered with hope of extinguishing the fire.

In 1884 Pocahontas experienced a like occurrence, in which over 100 lives were lost.

Utah Earthquake Severe.

SALT LAKE CITY, Nov. 15.—Advices received from the more remote sections of southern and southwestern Utah show that the earthquake shock was very heavy in some localities, and considerable damage was done. The shock was apparently the heaviest at Beaver City, where the Mormon meeting house, the courthouse and the Beaver academy were badly damaged, especially the last mentioned building, whose walls show great cracks. Chimneys were toppled over and glass shattered. Hardly a house in the town escaped damage, many of them being badly cracked. No fatalities are reported. Another slight shock was felt at Beaver yesterday morning. At Cedar City, Kanab and Parowan the shock is reported as being very severe, plastering being shaken from walls and brick buildings cracked.

A Prosperous Republic.

WASHINGTON, Nov. 15.—According to the latest reports from the republic of Salvador, that country is enjoying a period of peace and prosperity almost unparalleled in her history. Her crop of coffee, the principal product, promises to be unusually large, as does also her crop of indigo. The fact that she exports about one-third more than she imports is evidence of the productiveness of the country. The financial condition of the republic is most satisfactory. For the last two years Salvador has had no foreign debt. The excellent condition of her commerce has kept the rate of exchange normal. Her monetary standard is silver.

Favors Business Men's Rule.

LONDON, Nov. 15.—Lord Rosebery, speaking last night in Edinburgh, said he did not intend again to try to secure a reform of the house of lords, as this was not a task for an individual, but one needing a national impulse. "I would like to see," he continued, "an experiment for a year of a government formed entirely of business men, such, for example, as Mr. Carnegie and Sir Thomas Lipton, instead of politicians."

Change In Civil Service Board.

WASHINGTON, Nov. 15.—With the close of business yesterday Major John B. Harlow retired from the civil service commission and was succeeded today by Mr. William Dudley Foulke. Major Harlow has held his position as a member of the commission since May, 1895. He will return to his old home in St. Louis, where, on appointment by Postmaster General Smith, he will have the position of cashier in the postoffice.

Miss Foraker Weds.

CINCINNATI, O., Nov. 15.—The wedding of Miss Florence Margaret Foraker, daughter of Senator Foraker, and Randolph Matthews occurred yesterday in the Church of the Advent, Walnut Hills, near the senator's residence, and was followed by a brilliant reception at the bride's home.

Miss McConnell Recovering.

UTICA, N. Y., Nov. 15.—A special from White Lake says Miss McConnell is slowly recovering from her terrible experiences of two days and nights in the North woods. She is given the best of care, but cannot be removed to her home in this city for several days.

A Brewers' Trust.

APPLETON, Wis., Nov. 15.—A trust of northern Wisconsin breweries is to be formed. The capital is $6,500,000. Oshkosh, Appleton, Green Bay, Oconto and Menasha are included.

THE DAILY PRESS.

E. H. FORCE, - Editor and Proprietor.

Published Daily, except Sunday, at 3:00 p. m.

116 North Avenue. Telephone Call 61.

Two cents a copy. Ten cents a week.
$5 a year—in advance.
No extra charge for papers mailed to points in the U. S. and Canada.
Delivered by carrier or by mail.
The Press has the most complete carrier and mail service of any paper in the metropolitan district.
Any subscriber failing to receive a single issue will confer a favor by notifying the business office.
Advertising rates mailed on request.
Copy for change of Advertisements MUST be in this office by 9 a. m. to ensure change the same day.

PLAINFIELD, N. J., NOV. 15, 1901

THE PRESS is for sale at—

UNION NEWS CO.....RR. Station
A. M. HARPER.....411 Park Ave
E. A. LAING.....110 W. Front St
A. D. HALLINSON.....Fourth and Liberty Sts
TROLLEY WAITING ROOM.....Watchung Ave
M. BEYEL.....111 Park Ave
E. W. HAND.....220 W. Front St
W. R. MATTISON.....55 Somerset St
PAUGH & SNYDER.....819 Watchung Ave

COMING EVENTS

November 15—Clipping social at First M. E. church.
November 16—Golf. Play for Mellick and Golf Committee cups at Hillside Club.
November 18—Opening of Saengerbund Hall.
November 18—Meeting of Monday Afternoon Club at Casino.
November 20—First night of annual bazaar at Mt. Olive Baptist church.
November 20—First night of annual fair at Bethel chapel.

Two Mistakes.

There are two acts of the Borough Council which have caused much adverse comment in that municipality. They been criticized, and properly so, as not being good policy. While there isn't any doubt that the rights and liberties of the people of North Plainfield are safeguarded as well as ever, Mayor Smalley and some of the members of the Council have made a mistake.

After a residence in the borough of less than two weeks, John H. Adelmann was appointed a special marshal. The reason he was not appointed a regular marshal was that the law would not permit it. Now we have nothing to say against Mr. Adelmann. We believe that he would make a good and good conscientious officer, That is not the objection. It is poor policy to select a man who comes into the community for that purpose rather than one of many who have long resided there and are well fitted for the place.

It was another and more serious mistake to attempt to keep those facts from the public. The newspapers are here to tell what happens and keep the public informed with what is done at the sessions of the Borough Council and other public bodies. They can not be controlled to allow the pet plans of any person or persons, no matter how prominent, to be rushed through without full publicity. Other people have discovered that fact. It is time some of the councilmen did.

This is but a little matter. Its settlement will make no great difference either way. In some cities it would not be criticized for other mistakes of far greater magnitude and would dwarf its importance to mere nothingness. North Plainfield, however, has been fortunate in having a very good local government. The present administration has done well. It is certainly a short-sighted policy for the present borough officials to take any such steps as these and begin to mar a record heretofore very satisfactory.

This question of consolidation is one which intimately interests every citizen of Plainfield and North Plainfield. It has long been considered a subject for great regret that two municipalities should exist in a community where the interests are all one. It seems as if it was only a question of time when the two should be united under one government. As to how that shall be done is a subject on which many differ radically. Before it can be settled, a majority, at least, of the people of city and borough must take the same view. Are a majority in favor of the shifting of the county line so that Plainfield shall become a part of Somerset county? That is a question which a bill introduced into the New Jersey Legislature this winter will try to answer.

There is no doubt that training in public speaking and parliamentary law, as is secured by active participation in the various literary and debating societies of the land, is of great use to the young men of today. Plainfield young men, who take advantage of the opportunities offered by the literary society connected with the Young Men's Christian Association, are likely to find much to their profit there. A number of Plainfield's clsverest legal speakers received their first training in similar organizations.

The advertiser who uses a magazine appeals to a particular part of the public—that which reads the magazines, comments the Philadelphia Record. It may be large, but certainly it does not include as great a variety of people as those who read the newspapers. For some articles the people who read the magazines are the people whom the advertiser wishes to reach. Through the newspaper, however, he can reach not only these, but the many who do not read the magazines.

The argument advanced by the New Jersey Central officials against painting the fence white which separates the tracks at the North Avenue station, is that it would not remain white long on account of the dust and dirt from passing trains. If white is not feasible, then let the fence be painted some lighter color so that it can be readily seen. Then, too, it would be well to see that the station platforms were better lighted at night.

City street improvements are practically at an end until spring comes again. As a general thing, no winter ever found the streets in a better condition than they are today. So much dry weather has, however, been responsible for much loose stone and dust.

Rumor has it that the Pennsylvania Railroad is proposing to locate a large coal depot at New Brunswick. This, it is reported, will enable the people of that city to get coal at a considerably lower rate. If only some railroad would establish a a coal depot here.

There are some State officials who are considerably worried for fear Governor Murphy's intention to be easily accessible at the State capital will be required of them as well.

TEA TABLE TALK

Short and Gossipy Sketches That Are Not Always News, But Just as Interesting.

It is probable that the new governor of New Jersey will figure more prominently in a social way than his predecessor. Governor Griggs would have given more entertainments, but just about the time his new house in Paterson was finished, he was made attorney general and resigned. Governor Voorhees is a bachelor and of limited means, and all conditions were against his offering his friends many hospitalities. Governor Werts and his immediate predecessors were all under some personal embarrassment, and were content to perform the purely official.

Mr. Murphy has an excellent home in Newark and another in Elberon; he is accustomed to entertain liberally, and his domestic relations are of the happiest and best. He will undoubtedly take pleasure in meeting the people socially, and the occasions will be more elegant and refined than official affairs are usually.

SUCCESSFUL LECTURER.

Mme. Sarah Grand Will Lecture on "The Art of Happiness."

Mme. Sarah Grand, who is known to the literary world principally through her book, "The Heavenly Twins," has been meeting with marked success on her lecture tour. Her debut in New York where she appeared at the Lyceum Theatre caused a great furore, and in Boston and Chicago, the press and public awarded to her highest praise. She will lecture on "The Art of Happiness" at the Casino, Thursday night. The sale of reserved seat tickets begins at Armstrong's tomorrow.

The Children's Friend.

You'll have a cold this winter. Maybe you have one now. Your children will suffer too. For coughs, croup bronchitis, grip and other winter complaints One Minute Cough Cure never fails. Acts promptly. It is very pleasant to the taste and perfectly harmless. C. B. George, Winchester, Ky., writes "Our little girl was attacked with croup late one night and was so hoarse she could hardly speak. We gave her a few doses of One Minute Cough Cure. It relieved her immediately and she went to sleep. When she awoke next morning she had no signs of hoarseness or croup." L. W. Randolph.

Building Permit Issued.

A building permit has been issued to Mrs. Nellie Graham, of LaGrande avenue, for the erection of a dwelling on the east side of Belvidere avenue, near Ravine road. Frederick Lancaster is the architect, C. Caufield, the mason, and A. A. Stryker, the carpenter, for the structure.

Councilmanic Caucus.

Early in December there will be a caucus of the Common Councilmen for 1901-2, when the various committees will be made up for next year's work.

—New table raisins and figs are among the fine line of fancy fruits at Neuman Brothers.

SHAKE INTO YOUR SHOES

Allen's Foot-Ease, a powder. It cures painful, smarting, nervous feet and ingrowing nails, and instantly takes the sting out of corns and bunions. It's the greatest comfort discovery of the age. Allen's Foot-Ease makes tight or new shoes feel easy. It is a certain cure for sweating, callous and hot, tired, aching feet. Try it TODAY. Sold by all druggists and shoe stores. By mail for 25c in stamps. Trial package FREE. Address Allen S. Olmsted, LeRoy, N. Y.

COMFORTABLES & BLANKETS

Our showing of these goods is particularly good this season. We sell the celebrated "Muncy" Blankets, probably the best line of medium priced blankets made in this country. Our comfortables are made in Boston, a fact that guarantees their being all that could be hoped for in appearance and true worth.

At 8 48—Silk covered down comfortables, large in size, tasteful designs and well filled with good quality down.

At 6 98—Satine covered down comfortables, rich colorings, attractive designs—perfect beauties; full size, light, warm.

At 5 98—Satine covered down comfortables, large range of beautiful coverings and excellent values; full sizes.

At 4 98—Satine covered down comfortables, remarkable goods, remarkable price.

At 2 25—Silkaline covered comfortables, good quality coverings, clean white cotton filled, nicely tuffted, cable edge, light, fluffy, warm, pretty.

At 1 75—Silkaline covered comfortables, clean white cotton, attractively covered, nicely quilted.

At 1 48—Splendid cheese cloth comfortables, clean, fresh, light, warm, in every way desirable.

At 1.25, 1 48, 1 75 and 1 98—Heavy satine and print covered comfortables in variety. All are good honest goods.

White crib blankets **1 75 to 3 75**
All-wool plaid blankets for couch covers **4 98**

Fine Blankets

New white cotton blankets 10-4 size, excellent for a variety of purposes, and especially desirable for children to sleep between, as they are warmer than sheets, **50c** pr

At 59c—A finer quality of 10-4 white cotton blankets with attractive colored borders, fine, soft, clean, cheap.

At 2 48 pr—Special light gray wool blankets, 10-4 size, excellent for servant's use. Same in white cost **2 75** pr

At 3 98—11-4 Gray wool blankets with fancy colored borders. Make excellent bath robes. A star seller with us.

At 2 98—10-4 White wool blankets. Same in 11-4 costs **3 25.** Excellent value.

At 3 98—11-4 All-wool blankets, light weight, but warm.

At 3 48, 4 98, 6 98, 7 48, 8 98, 9 98, and 14 00—An attractive miscellaneous showing of fine white blankets.

Underwear for Ladies, Children and Men.

Ladies' Underwear

Ladies' "Tivoli" camels' hair, **1 50**
Ladies' "Tivoli" white wool, **1 50**
Ladies' fine white 80 per cent. wool, - - - **1 00**
Ladies' fine white rib 80 per cent. wool - - **1 00**
Ladies' fine white rib half wool - - - **85c**
Ladies' bleached rib cotton, **50c**
Ladies' unbleached rib cotton, **25c**
Ladies' lamb's wool combination suits - - **4 98**
Ladies' wool combination suits - - - **1 98**
Ladies' wool combination suits - - - **1 25**
Ladies' cotton combination suits - - - **98c**
Ladies' rib underskirts, **50c**
Ladies' wool rib underskirts, **98c**
Special black mercerized underskirts - - **1 00**

Child's Underwear

Boys' fleece-lined camels' hair - - - **25c**
Child's gray wool, **35 to 75c**
Child's white wool, **35 to 75c**
Child's white cotton, **15 to 50c**
Misses' ribbed cotton, **25c**
Infants' fine wool bands, **35c**
Infants' fine wool wrappers, open all the way down, **45 to 75c**
Infants' half-wool wrappers, open all the way down, **25 to 50c**
Dr. Denton's sleeping garments - **50 to 98c**
Wool carriage robs, with pocket, - - **4 98**

Men's Underwear

At **2 00**, "Roots" extra heavy fleece-lined camels' hair, soft and warm as chamois.

At **1 50**, "Roots" all-wool camels' hair, made of fine, soft wool, sizes full.

At **1 25**, Natural wool, double front and back shirts; have sold them for years; they are good.

At **1 00**, Sanitary camels' hair; very soft; do not shrink; wear well.

TWO SPECIALS—Men's ½ Wool Gray Underwear 50c per gar
Men's 50c Wool Fleeced Underwear to close 38c (SHIRTS ONLY)

At 50c—Men's Outing Flannel Night Shirts.

WOOL KNIT GLOVES FOR MEN, WOMEN AND CHILDREN.

SATURDAY BASEMENT SALES.

Dinner Sets, in Grindley's best English porcelain, blue decorations, 112 pcs., sale - - - - - **7 98**

Carpet Sweepers, made by Bissell, with our name on them, equal to any sold at 2.00, sale - - - - - **1 48**

Carving Sets, with Cocobolo handles, Landers, Frary and Clark make, extra quality steel; worth regular to buy 1.25, sale **98c**

Bread Raisers, the regular family size, with cover and footed, usual selling price 49c, sale - - - - **35c**

Coal Hods, with funnel tops, galvanized iron, extra heavy quality; regular price 39c, sale - - - - - **29c**

Plate Sets, which include cup, saucer and plate, best German china, neatly decorated, sale - - - **25c**

Tea Kettles, royal shape, No. 7 size, blue outside and white inside, best enameled ware; regular price 95c, sale - **59c**

Jardiniers, nicely glazed, assorted decorations; also white and gold, full 6 inch size, regular 35c and 45c, sale - **29c**

Toilet Paper, best quality tissue, full 1,000 sheets, in rolls or flat, sale 4 for **25c**

Bed Springs, good woven wire, double mesh and well braced, in all sizes, regular 2.50, special at - - - - **1.69**

Chiffoniers in solid oak, golden finish, has 5 deep drawers with brass trimmings, usually 6.00, sale price - - - - **4.98**

Parlor Rockers, finished in mahogany or oak, with cobbler seats, regular 2.98 rocker, special price - - - **1.98**

Couches, elegant velour-covered couches, upholstered in tow, full spring, solid oak frame; regular price 5.00, sale - **3.98**

Mattresses, with soft top and fancy ticking, full size, worth regular 2.98, special **1.98**

Kitchen Chairs, strong and durably made of elm, with bent-wood backs, such as you buy at 69c, for - - - - **49c**

Dining Chairs in golden oak, with cane seats and brace arms, a regular 1.00 chair, special at - - - - - - **78c**

India Seats in golden oak and mahogany finish, velour-covered tops, regular price 1.48, sale - - - - - - **98c**

Jardinier Stands in solid oak, golden finish, highly polished tops, French legs, special - - - - - - - **39c**

WOODHULL & MARTIN,

234 236, 238 and 246 WEST FRONT STREET.

FINE SOFT WOOL
AND MERINO UNDERWEAR
FOR MISSES, LADIES
AND CHILDREN
AT PECK'S.

COUCHES COUCHES

THE UNION FURNITURE CO.

Offers remarkable bargains this week in velour and leather couches. We have bought out a large manufacturer's entire stock of leather and velour couches, which will be sacrificed at any fair offer.

Also a big sale in all kinds of furniture.

THE UNION FURNITURE CO.,
139 E. Front St., Plainfield, N. J.
N. WOLFSON & R. BROADWIN, Proprietors.

Ready-to-wear Hats 98c, 1.39, 1.98

Bonn's
40 West Front St

Misses' Trimmed Hats 2.44, 2.98

DRAPED VELVET HATS

the newest and most fashionable hat. We show thirty shapes made of mirior velvet, black or colors.
Hats worth $4.00, only - - **$2.69**
Hats worth $3.00, only - - **$1.98**

BEAUTIFUL OSTRICH PLUMES.

A lustrous black plume, 15 inches, - **$1.69**
Very heavy plume or amazon, 18 inches **$3.25**
Other ostrich plumes - **89c to $10.98**
Large feather breasts, black and colors, **69c**
Large ostrich feather pompons - **59c**

NEWLY TRIMMED HATS.

Nearly two hundred ready for you to pick from. At whatever price you pay, you'll get a stylish well made hat. See these at - **$2.98, $3.98 and $4.98**

Hats Trimmed Free of Charge.

USE PRESS WANT ADS.

. . . This is the

New Century

THE NEW CENTURY leads the new century just as it leads all other writing machines. It is

Easy Running,
Perfect Writing,
Long Wearing.

United Typewriter and Supplies Company,
316 Broadway, N Y.
JAS. A. STAFFORD, Representative.
304 W. FRONT ST., Plainfield.

Dime Savings Institution,

OF PLAINFIELD, N. J.,
No. 110 East Front Street.

Interest paid on all sums from $5.00 to $3,000. Interest payable July 1 and Jan. 1.

J. FRANK HUBBARD, - President
W. F. ARNOLD, } Vice-
JEREMIAH MANNING, } Presidents.
JAMES C. POPE, - - Treasurer

THE
First National Bank,
of Plainfield, N. J.

Capital .....$200,000.
Surplus and Profits.....$ 90,000.

J. W. JOHNSON, Pres. D. M. RUNYON, Cashier.
J. A. Smith, Vice. Pre

DIRECTORS.

Edwin S. Hooley, Wm. M. Stillman.
J. A. Hubbard J. A. Smith.
D. M. Stelle. J. W. Johnson.
Wm. S. Codington. N. B. Smalley.
A. J. Brunson.

SAFE DEPOSIT VAULTS.

Boxes to Rent from $5 and Upwards per Annum.

VALUABLES TAKEN on STORAGE

Use Press Want Ads.

SUBURBAN DEPARTMENT

The Daily Press may be obtained from any of the following agents for 10 cts a week:—

DUNELLEN—Wm. Gildea.
NEW MARKET—Harry Kenyon.
BOUND BROOK—Union News Company.
SOMERVILLE—Drake & Co., John Gernert.
WESTFIELD—C. F. Wittke, Irving Lipscomb
SCOTCH PLAINS—Chas. Elliott.
SOUTH PLAINFIELD—Ralph Eckert.
CLINTON AVENUE—John Ryan.
FANWOOD—Chas. Elliott.
BETHERWOOD—L. Uhdal, Geo. Brick, A. Noel.
(The Press is also on sale at stations.)

NEWS OF NEAR NEIGHBORS.

INTERESTING NOTES FROM PLAINFIELD'S SUBURBAN TOWNS.

Daily Budget of News Gathered By The Daily Press' Corps of Special Correspondents.

DUNELLEN.

(Special Correspondence.)

Dunellen, Nov. 15.—While the attendance at the dance given by the Dunellen Ball Club, last evening, was not as large as could be desired, all those who did come enjoyed themselves immensely. Music was furnished by Prof. O'Reilly, of Plainfield, and dancing was kept up until a late hour. Edward Herlich, chairman on the committee of arrangements, is arranging to hold another dance in the near future.

A number of local football enthusiasts are planning to accompany the local team to Somerville to see them play the team from Company M tomorrow. The boys have been practicing during the week and expect to put a strong team in the field.

A chocolate and candy sociable will be given this afternoon at the home of Mrs. E. B. Ward, of Dunellen avenue. The affair will be given for the children of Holy Innocents church Sunday-school and the children of other Sunday-schools in town.

A number of music lovers of the borough attended the rendering last evening of Gaul's "Holy City" in the Holy Cross church, of Plainfield, by the combined choirs of Holy Cross church, of that city, and Holy Trinity, of New York.

The infant grandson of Mr. and Mrs. Martin Brennan was taken severely ill while visiting at their home yesterday and is now in a precarious condition. He is under the care of Dr. Brakeley.

Miss Mary F. Smith, a former resident of this place but now of Newport, Rhode Island, was in town Wednesday looking after some property she owns.

The auction sale of John Apgar's household goods took place yesterday afternoon. George Apgar was auctioneer. All the goods realized fair prices.

The family of Asa Smith, who recently secured a position on the railroad, moved from Junction to 151 West Front street, yesterday.

John Peters is having the interior of his barber shop papered and decorated and it now presents a handsome appearance.

The Ladies' Missionary Society held its regular monthly meeting at the home of Mrs. Lewis Schneider Wednesday.

Walter Runyon has charge of the funeral arrangements of Henry Blish, of Plainfield, who died yesterday.

A number of Dunellenites attended a surprise party given to Harry Giles, of Bound Brook, Tuesday.

Don't forget the musical by the members of Mr. Wynkoop's Sunday-school class this evening.

Miss Margaret VanArsdale, of Front street, is entertaining out-of-town friends.

J. E. Hunt, a coal agent from Bethlehem, Pa., visited W. H. Cole, yesterday.

Mrs. Charles Carpenter, of Grove street, visited friends in New York yesterday.

The members of the local W. C. T. U. held their regular meeting yesterday.

Mrs. W. Listy, of Bound Brook road, is seriously ill at her home.

Mrs. George Smith, of Troy, N. Y., is visiting relatives in town.

The brass band now boasts of a membership of fourteen.

Mrs. Charles Ross is making a visit with friends in Elizabeth.

At L. W.
RANDOLPH'S
143
W. Front Street.

CHOCOLATE CHIPS
JUST RECEIVED.
They are one of the most enjoyable confection ever introduced in the home.
40c lb 10c ¼ lb pkg.

L. W. Randolph,
PRESCRIPTION PHARMACIST.
143 West Front Street. Tel. Call 109.

NEW MARKET.

(Special Correspondence.)

New Market, Nov. 15.—The owners of the dogs that were poisoned here some time ago have offered a joint reward for information leading to the arrest and conviction of the guilty parties.

The members of the band have decided, in order to get funds, to admit persons as honorary members upon the payment of monthly dues. The members met last night in Recreation hall for practice.

Lakeside Council has received a formal invitation from Rockview Council, D. of L., of Dunellen, to be present at the public meeting in Apgar's hall tonight.

Mrs. Wright and son, of Camden, who have been visiting friends in town, expect to return home tomorrow.

William Dayton has been selected to serve on the Grand Jury in New Brunswick at the December term of court.

Mrs. Robert Pierce has been entertaining out-of-town friends.

Vincent Smith spent yesterday with out-of-town friends.

Edson Davis made a trip to Plainfield yesterday.

'PLAINS AND FANWOOD.

(Special Correspondence.)

Scotch Plains, Nov. 15—The probabilities are there will be no union Thanksgiving service of the several churches in town this year. Each church will probably observe either the Sunday previous or the following one.

The Christmas committee of the Baptist Sunday-school has settled upon Thursday evening, December 26, as the date for the annual entertainment.

Mr. and Mrs. Horace G. Young, of New York, are visiting at the home of Mr. Young's parents, Mr. and Mrs. Thomas Young, at Fanwood.

A study of the Sunday-school lesson for Sunday will be the subject of the weekly prayer meeting in the Baptist church this evening.

The women of the Methodist church are arranging for an entertainment to be held in the church Friday evening, November 22.

Mrs. Loftus Hollingsworth, of Scranton, Pa., has been visiting at the home of relatives in town for a week.

Twilight Council, Jr. O. U. A. M., held a large and interesting meeting in its rooms in the Excelsior building.

The Township Committee will meet in the township rooms this evening.

Horace Hand, of Plainfield, visited friends in town last evening.

Miss Susie L. Farse is spending the day with friends in Newark.

SOUTH PLAINFIELD.

(Special Correspondence.)

South Plainfield, November 15.—The members and friends of Marconnier chapel and Sunday-school will hold a welcoming meeting this evening in the chapel. The meeting is in honor of Rev. M. Seymour Purdy, who has recently assumed the pastorate at Oak Tree.

McDonough Brothers have been unable to secure a renewal of their lease for the local millpond. The present lease expires in June.

The P. O. S. O. A. held no meeting last evening because of the lack of a quorum.

Miss Margaret Kane has returned home after a week's visit in New York.

J. L. Randolph, of Plainfield, spent yesterday with local friends.

George Ryno is painting Mahlon Dayton's house at Dunellen.

Interesting Specimen.

J. Hervey Doane, of Park avenue, has on exhibition a specimen of photography on a special paper that is attracting the attention of those interested. An expert examined the photo yesterday and he was unable to explain how it was done. The picture is that of Mr. Doane's boy, Clyde Doane, in a football suit.

New Locomotives.

Several new engines recently purchased by the New Jersey Central for the passenger service are now replacing some of the old worn-out locomotives that have been doing duty for a long time.

More Donations.

Still donations are being received at the hospital. They are most welcome and appreciated by those in charge.

—Delicious oranges and fancy table apples in a great variety at Neuman Brothers.

MURDERED BY BULL.

Man Is Deliberately Killed by a Revengeful Beast.

Other Instances Which Prove Conclusively That Animals Frequently Cherish Enmities Toward Human Beings.

In almost every part of the world man-killing by animals is common enough, but cases where a man is murdered deliberately by an animal are quite rare. There have been cases, though, where animals have killed men in such a manner that, had they been bipeds instead of quadrupeds, they would have been tried for and convicted of murder in the first degree. Stories of several murders by animals come from England. A Lincolnshire bull suddenly evinced a hatred for its owner, and the farmer had need of the greatest agility to avoid the animal whenever he happened to be in the same field with it. With every one else on the farm the bull was as gentle as could be, and even would come to the farm hands to be petted in response to a peculiar call. One day a farm hand working in a field saw the bull, which was grazing in a meadow near by, walk to a gate leading to the yard of the house, lift the latch with his nose and pass through. In the yard was the farmer, asleep in a chair tilted against the side of the house. The bull seemed to know that the farmer was asleep, and stealthily approached him. The farm hand, realizing what the animal was about, ran with a pitchfork to try to prevent the impending murder, but he was too late. The bull paused within half a dozen paces of the sleeping farmer, lowered his head and made a

TRAGEDY ON A FARM.
(Revengeful Bull Makes Deadly Attack on Sleeping Farmer.)

furious rush, pinning the man against the side of the building and killing him instantly. Without waiting to gore his victim the bull turned and strolled out into the meadow again.

A corporal in a native Indian regiment was murdered by a monkey. The monkey had been caught young, and had been kept as a pet by an officer of the regiment, who was fond of him on account of the unusual intelligence he showed. It was the duty of a certain corporal to feed the monkey, and one day he accidentally gave it some food which caused it great pain. The monkey never forgot or forgave the corporal, though another soldier was assigned to the duty of feeding the animal. One morning the officer awoke to find his pet, which slept in the same room, missing. He dressed hastily and went out. The first thing he heard was that the corporal had been found in his company room with his throat cut, the monkey sitting on his body toying with a razor. The razor subsequently was identified as one belonging to the officer, and had been left on the table in his room when he went to bed the preceding night. To commit the crime the monkey must have gone out, razor in hand, into the pitch-dark night, walked 200 yards to the men's quarters, slipped past the guard and made his way down a long corridor to the room where the corporal was sleeping. No one saw the monkey until after the murder had been committed.

A boy of 13 was murdered by a race horse, which had taken a violent dislike to him. It is believed that the boy at some time had teased or maltreated the horse, for it was gentleness itself with every one else. The boy was warned not to go near the horse, but one day he entered a loose box stall where his enemy was confined. The horse at once knocked the boy down, grabbed him by the back of his waistcoat with his teeth and beat his brains out by slamming him against the sides of the stall. The horse kept the would-be rescuers at bay while he was committing his murder by kicking violently. Having killed the boy, he allowed the stable hands to enter the stall without trying to do them harm. There have been several instances where elephants have watched an opportunity and murdered their keepers, against whom they had some grievance, perhaps of long standing.

Pussy's Salary Was Raised.

Some time ago the cat of the St. Paul post office made a record by slaying 125 rats and mice in one month. In recognition of her abilities the postmaster wrote to Washington, asking an increase in her salary, and she now receives $10.40 a year. Soon after she showed her gratitude by presenting the government with five kittens, each of which entered the United States service as soon as it was old enough to tackle a rat.

FANCY FRUITS -:- -:-
— AT —
NEUMAN BROS,
Watchung Ave. and Fifth St.
California and Jamaica Oranges, Malaga Grapes, New Table Raisins, Glazed Fruits, New Figs, New Prunes, Fancy Florida Grape Fruit, New Nuts, Fancy Table Apples, and a Great Assortment of Other Delicacies.

Another Price-Cutting Sale FOR 10 DAYS.
☛ PRICES CUT IN HALF.
89c For Blue Cheviot Men's and Boys' Pants, worth double.
4.39 For black and blue Beaver Overcoats that sell for 9.00
10.00 For the best Yoke Irish Frieze Overcoat in the city, worth 20.00
4.95 For blk or blue all-wool Men's Cheviot Suits, best make.
35c For heavy fleeced Shirts or Drawers, that sell for 60c everywhere. 19c For Children's Knee Pants, worth 35c
1.75 For new up-to-date Children's Reefers, reg. price 3.00
8.50 For the latest designs in Men' sand Boys' Suits, latest cut and make, reg. price 15.00.
8.00 For a black clay worsted Suit, guaranteed all wool, can't be bought elsewhere less than $15.
3.90 For a mixed all wool Men's Suit, values can't be beaten for 6.00.
6.75 For a black Irish Frieze All Wool Ulster, that sells regular for 12.00.
1.89 For the latest up-to-date Worsted Pants, best of makes, 20 styles
75c For the best Men & Boys' Sweater in the city, all colors.
69c For Half Wool Men's Pants, well made.
1.50 For Men's Black ½ wool Single Coats, two-thirds wool.
STAR CLOTHING CO.,
207 WEST FRONT STREET, PLAINFIELD, N. J.

W. L. DOUGLAS $3.00 and $3.50 SHOES. . . .
☛ AROUND THE CORNER
These Shoes are one of the oldest advertised Shoes in the country. And why? Simply because they are made of finest leathers and the best of UNION SKILLED LABOR, combined with newest shapes and styles.
One agency in Plainfield.
A. WILLETT & SON, 107 Park Ave.

Luxuriant Seaweed.

Though seaweed is most often seen on rocky shores, it is found elsewhere in great quantities. There are, so to speak, vast meadows of it in the gulf stream, where it is called saragasso, covering a space of 3,000,000 square miles in green and yellow patches. A smaller mass occurs in the North Pacific. In Tierra del Fuego one weed reaches a length of 360 feet, being well named the giant kelp. Seaweeds having no roots, they cling to rocks by a kind of sucker. They get their food from the sea, and in turn supply food to countless multitudes of animals, one as big as the whale, the rest mostly so tiny the human eye cannot detect them.—Nature.

Prisoners Fare Better Than Guards.

Strange as the fact may seem, the daily ration of the Boer prisoners now at Bermuda is a little more than the British government allows its own soldiers. The fresh meat furnished is butchered daily, and the cattle for this supply are as good as can be purchased in the New Jersey and Chicago stock yards; the animals being shipped once a fortnight from New York. The bread, too, is baked and furnished daily from the best brand of Knickerbocker flour, and, like all the other provisions, the groceries are inspected by the officer of the day before being accepted or delivered to prisoners.—Pearson's Magazine.

A Literary Curiosity.

English as she is written, even in this twentieth century, sometimes appears a strange tongue. Outside the shop window of an old curio dealer in the West end this notice appears: "In consequence of absence of the Lady Shop Attendant on her 2 weeks holidays and obliged to attend business outside the Shop will be opened as follows (then comes the time-table) and respectfully I beg the favor of my customers to kindly favourise my establishment as always before." This is a literary curio not ostensibly for sale.—London Telegraph.

Lucky Incident.

Mae (to Totty.)—Where are you going, little one? You seem in a great hurry.

Tottie—Yeth, I have vewy much thingth to do. Yethterday a little baby thithter came to our houthe an' papa wath traveling on the road. I tell you it was lucky mamma was home when tshe came, or I wouldn't have known what to do.—N. Y. Times.

LECTURE
—BY—
Max O'Rell
in the CASINO,
MONDAY, NOV. 18,
at 8 o'clock p. m. Subject:
"PECULIAR PEOPLE I HAVE MET."
Tickets (including reserved seats) $1.00, at Armstrong's Pharmacy. 11 12 3 tim

CITY NATIONAL BANK
Cor. Front St. and Park Ave.
CAPITAL, $150,000.
Surplus & Undivided Profits,
—$100,000.—
J. F. HUBBARD, President.
J. T. CLOSSON, Vice-President.
WM. F. ARNOLD, Cashier.
DIRECTORS.
J. F. Hubbard, Jas. T. Closson, Louis K. Hyde, H. G Runkle, Walter Scott, W. F. Arnold, J. K. Myers, J. F. MacDonald, J. B. Coward,
General Banking and Collection Business Transacted. Drafts and Letters of Credit Issued on all parts of the World.
SAFE DEPOSIT VAULTS
Boxes $5 per year and upwards. Valuable trunks and silverware taken on storage. Custodian of wills.

Alex Lusardi,
211 W. Front St.
—Dealer in—
FOREIGN & DOMESTIC
Fruits, Choice Confectionery, Nuts, Cigars, etc. f a tu 6w

S. R. STRUTHERS,
Accountant. Accounts Investigated.
Books and accounts written up periodically.
Good Investment Stocks and Bonds on sale.
153 North Ave. 544 W. Front St.
11 2 1m

Use Press Want Ads.

Crosby & Hill.
All that's new & approved in Women's Outer Garments.

MAN TAILORED COATS
of every correct material, cut and style; Box Coats, Rain Coats, Automobiles, New Markets, Raglans, etc.
7.98 Nobby, stylish, all wool Kersey Coats, in black, navy blue and tan, with fitted backs, all seams doubly sewn, bottoms finished with four rows of stitching; they are regular 10.00 jacket.
10.00 For 12.50 all wool Melton Cloth Jackets, handsomely tailored and perfect fitting.
15.00 and 18.50 Automobile Coats, Raglans and Newmarkets in the leading colors, made of strictly all wool Melton cloth, correctly tailored and perfect fitting, worth 20.00 to 25.00.

WOMEN'S TAILOR-MADE SUITS
The most complete assortment we have ever shown. New, nobby, up-to-date styles, unequalled in fit and finish, and made from this season's most desirable materials.
10.00 Suits that are easily worth 13.50.
13.50 Suits that ought to be 16.50.
15.00, 20.00, 27.50, up to 35.00 Suits of splendid materials, correcsly tailored, Jackets silk lined, some of the skirts are lined with fine percaline, others with silk.

STYLISH WINTER SHIRT WAISTS
The best assortment of Shirt Waists we have ever shown. Every garment new and made in the latest effect of the season.
1.00 Mercerized Sateen Waists, handsomely tucked, worth 1.50.
2.00 French Flannel Waists in all the desirable colors, hemstitched fronts, and especially good value.
3.75 French Flannel Waists, with handsome silk embroidered fronts, in all attractive colors.
4.00 Corduroy Velvet Waists, in all the desirable colors and black; easily worth 5 00.
3.98 All silk Taffeta Waists, black and all the desirable colors, tucked front and back and equal to any 5.00 shown.
5.00 An unmatched assortment of all silk Taffeta Waists, tucked and hemstitched effects, excellent quality of heavy desirable silk in all the new shades and black.

WOMEN'S DRESS SKIRTS
5.00 We are showing at present an assortment of Dress Skirts, made of all wool cheviot and mohair that cannot be surpassed. Not one skirt in the lot worth less than 6.00 and most of them are worth 7.50.

MOST PEOPLE
Can tell a good Shoe when they see it. . . .

"CLYDE TOE."
This illustrates one style of our "Stacy Adams" brand. There are several styles here at
$5.00.
For The Ladies
Our line of Shoes at $2.00, 2.50, 3.00, 3.50 and 4.00 are the most modern designs, and we have the largest assortment in the city.

We sell good Shoes at a small cost, and can prove to you that good Shoes cost less than poor ones.
Van Arsdale,
127 EAST FRONT STREET.

Bargain Saturday Surprises.
WOMEN'S STROLLER YOKE RAGLANS.—Tomorrow we offer two great specials in the popular long coats. Stroller Yoke Coats, all sizes, at.....$8.75
AUTOMOBILES, black, grey, tan, at.....$8.98
LADIES' JACKETS, all colors, different styles, from.....$4.50 up
CHILDREN'S REEFERS, in red, blue castor and brown, to be placed on sale tomorrow for.....$1.65
CHILDREN'S AUTOMOBILES, box back, fancy collar, and cape braid trimmed, made of English Melton, for.....$1.78
A great cut in prices of our beautiful line of French Flannel Waists, a handsomely tucked waist, buttoned in front and back, for.....$1.75
FLANNELETTE WAISTS, at.....29c each
GREAT SPECIALS IN FURS.—Handsome Scarf, with six tails, to be sold tomorrow at.....98c
FUR COLLARETTES, positively worth $3.98, to be sold at.....$1.98
CHILDREN'S SETS of different qualities of Fur, a handsome muff and collar for.....$1.98
GOLF CAPES in different styles from.....$2.98 up
A few CLOTH CAPES, handsomely embroidered at.....$1.98
DO NOT MISS THESE SPECIAL OFFERINGS AT
PARIS CLOAK STORE,
326 West Front Street. Near Grove Street.

LIQUOR TAX FIGURES.

Working of the Raines Law In Greater New York.

ALBANY, Nov. 15.—Commissioner Cullinan has issued a statement showing the operation of the state liquor tax law in New York city during the last excise year. The statement of the commissioner is as follows:

"Excise statistics, showing the net excise receipts in the boroughs of Manhattan and the Bronx, Kings, Queens and Richmond, comprising Greater New York city, for the year commencing May 1, 1900, and ending April 30, 1901:

"Net amount received from the issue of certificates, transfers and fines, $7,962,555.25; state's one-third share, $2,654,185.09; Greater New York city's two-thirds share, $5,308,370.16.

"On the basis of the equalization table of 1900 prepared by the state board of assessors the city has benefited by reduction in state taxes due to the state excise revenue of $2,594,788.10, making a total benefit to Greater New York city's revenue of $7,903,158.26.

"The total number of certificates in force in Greater New York city April 30, 1901, was 12,571.

"Greater New York paid for excise taxes for the year expiring April 30, 1901, $7,962,555.25, and there is paid back to it or credited to its account by the special deputy commissioners for the various boroughs and by the state of New York the sum of $7,903,158.26."

EXPOSITION'S DEBT.

Pan-American Liabilities Largely In Excess of $3,000,000.

BUFFALO, Nov. 15.—The directors of the Pan-American Exposition company and a number of creditors conferred yesterday afternoon and listened to the reading of the financial report of the company as prepared by the auditor. The report shows the total liabilities of the company at the present time to be $3,326,114.69 net, assuming that the assets of $146,454.15 are collectable at face.

The company owes for operating expenses and on construction work $577,945.73, which item is of course embodied in the figure of total liabilities.

An interesting fact shown by the report is the total cost to the exposition company of the exposition. The cost, according to the report, was $8,860,757.20. The total receipts from admissions after May 1 were $2,467,066.58, and the receipts from concessions were $3,011,522.79.

The balance due to first mortgage bondholders is $174,979 and to second mortgage bondholders $50,000, both of which are included in the liabilities as given above.

National W. C. T. U. Convention.

FORT WORTH, Tex., Nov. 15.—Forty-five states were represented at the preliminary meetings of the national convention of the W. C. T. U. held here. This was after the arrival of the white ribbon special bringing delegates and representatives from New York, Massachusetts, New Jersey, Ohio, Indiana, Illinois and Michigan. The representatives now here complete the full quota called for by the convention roster. The preliminary meetings were three in number. The devotional meeting, which will be continued daily, began at 8:30 and was presided over by Miss Elizabeth W. Greenwood. The interest was marked throughout.

Rathbun Identified.

JEFFERSONVILLE, Ind., Nov. 15.—Newell C. Rathbun, suspected of killing Charles Goodman in a hotel here by poison, has been positively identified by an officer and an acquaintance of the prisoner from Little Rock, Ark., where he lived for a time. Later Rathbun was arraigned before Mayor Rader in the police station on a charge of murder. Rathbun pleaded not guilty, and Mayor Rader held him over to the circuit court without bond. The prisoner had no lawyer. The circuit court will convene in special term Monday, and a grand jury will be impaneled to consider Rathbun's case.

A Firebug Confesses.

BINGHAMTON, Nov. 15.—Allie Mosher, aged twenty years, of Harpersville, startled the attendants at a revival at the Free Methodist church at East Windsor Sunday night by confessing that he set fire to the Methodist church at Doraville June 27 last. He told the congregation that he had no motive in setting fire to the church and that the deed had so preyed upon his mind that he could remain silent no longer.

Opposed to Reciprocity With Cuba.

WASHINGTON, Nov. 15.—W. O. Smith, J. R. Atherton, F. M. Swanzy and R. P. Rithet, citizens of Hawaii, called on the president to discuss with him the condition of industrial affairs in the Hawaiian Islands. They said to the president that Hawaiians generally were strongly opposed to a reciprocity arrangement between the United States and Cuba which would admit sugar from that island at a low customs rate.

Oldest Methodist Minister Dead.

BLOOMINGTON, Ill., Nov. 15.—The Rev. Henry Bowman, perhaps the oldest Methodist preacher who was active in the pulpit up to the time of his death, is dead here. He was ninety-five years old. He preached for seventy-seven years and became famous throughout the south for abolition utterances during the war. Since 1868 he had been a circuit rider through Illinois.

A Lumber Yard Fire.

STURGEON BAY, Wis., Nov. 15.—Fire last night cleaned out the Pankratz Lumber company's yard, which contained many thousand feet of lumber belonging to the Milwaukee Lumber company and a large quantity of shingles, the property of the Pankratz company. The loss is estimated at $40,000, covered by insurance.

MILK DEALERS.

Milk—

A pleasant drink,
a source of health,
a flesh builder,

Or—

A cause of constant
trouble, attenuated children,
possible disease.

Which kind do you prefer?

Those who wish the best should place their order with us.

Plainfield Milk & Cream Company.

MARCHANT BROS. Tel. 822.
827 WATCHUNG AVE.

SOUR MILK

One of the most provoking things that can happen to the housewife is to find at meal time that the milk has soured. But that is nothing to the suffering of the children who depend largely on milk for food.

Customers of Lindsay & Son have no trouble with the milk; always sweet and clean and pure. A postal card will bring one of their wagons to your door. Plainfield Board of Health Certificate No 1.

WM. LINDSAY & SON,
Netherwood Farm, Mountain Ave.

JUST ARRIVED,

And right in season, a very fine lot of 65 home-dressed Jersey Pigs. Now is the time for buckwheat cakes, with fresh Jersey Pork and Sausage.

We are prepared to supply a superior quality of either Pork or Sausage. The Pork is cut from the choicest corn fed hogs, and will be found young, tender and delicious.

We are very careful about the preparation of our Sausage, using only the best meats. A trial order will please you.

FRED. ENDRESS,
121-125 West Front Street.
Branch 208 Muhlenberg place.

JERRY FOSS,
Model . . .
Seafood Market
106 Park Avenue.

Dealer in all kinds of Salt and Fresh Water Fish, Oysters and Clams. All kinds of Salt and Smoked Fish.

....Orders called for and delivered.....

Andrew Roach,
.....Dealer in.....
Pennsylvania & New York
BLUE STONE
Flagging and Curbing.

First-class work at Lowest Prices and done to entire satisfaction.

Office and Yard—
220 Richmond St., Corner Third St.
Residence—311 East Fourth Street. 9 14 2m

LACE CURTAINS

are not easily cleaned right. Careful handling is necessary. Eleven out of twelve can't do it; the City Steam Laundry can. Use common sense in sending them out. Reliable is our establishment. Try it and you will find it one of the greatest in the State. No one ever complained of our work. Send us word and we will call for goods. Lace curtains and blankets cleaned for 50c a pair.

City Steam & Hand Laundry,
23 Somerset Street. Tel. 751.
Morey & LaRue, Proprietors.

PIANOS McPHAIL, KIMBALL, HINZE and WHITNEY.

Sold on easy payments. Old instruments taken in exchange. A liberal discount for cash. A full line of Sheet Music, all the popular hits. Also agent for the world-renowned

WHITE SEWING MACHINE.
Needles, Shuttles and parts for all kinds of Machines.

G. H. KENYON,
315 W. Front Street, Plainfield, N. J.

Flynn Bros.,
SHOE DEALERS,
222 WEST FRONT STREET.
Near Music Hall,
PLAINFIELD, N. J.

We can fill your shoe wants with comfort, economy and service. Goods selected from the best manufacturers, whose goods

Have stood the test for years.

A. H. ENANDER,
Sanitary Plumbing,
Gas Fitting, Steam and Hot Water Heating.
Contractor for sewer connections
210 PARK AVE.

Have You Tried
THE PARK
BRAND COFFEE
Have Some Sent to Your House.
NONE BETTER.

W. W. DUNN
PARK GROCER.
Duer St., cor. Lincoln Place.

E. B. MAYNARD.
NEW SHOP
NEW FURNITURE
BEST SERVICE
Tonsorial Artist. ALSO CHOICE CIGARS
141 North Ave., Plainfield, N. J.

J. C. Pope & Co.,
INSURANCE AGENTS.
110 East Front St., Plainfield, N. J

COLLIER, OPTICIAN
EYES EXAMINED FREE.
103 Park Ave., Plainfield. Estab. 1869.

JOHN G. BANTLE,
—FIRST-CLASS—
Ladies' and Gent's Tailor.
428 Watchung Ave.
Specialty of Riding habits and Bicycle Suits.
TELEPHONE 1168.

The fat undertaker,
Who plants by the acre,
Poor victims of cough and cold,
Is sighing and crying,
For we've all stopped dying
Since Brazilian Balm was sold.
And for those who desire
Not just yet to go higher
It is worth its weight in gold.

For sale by all druggists. L. W. Randolph, Wholesale Agent.

AMOS H. VAN HORN LIMITED

EVERYBODY'S STORE

Stocks are large enough to satisfy everybody's tastes; prices low enough to meet everybody's purse; terms accommodating enough to make buying easy and a positive treat.

Parlor Suits from $16.50 to $150.

The Best Equipped Bedding Department.

Springs, all sizes.
98c for the $1.50 ones.
Woven Wire Springs, $1.49.
Of Extra Heavy Woven Wire $1.69.
All Iron Springs, $2.98.

Mattresses, all sizes.
Of Excelsior, $1.98.
Soft Top Mattress, $2.89.
Husk Mattress, $3.98.
All Cotton, $5.69. All Hair, $6.98.

Bolsters, $1.15 up. Pillows, $1.69 pair up,
Comforters, 75c, $1, $1.25 up. Blankets, 75c, 85c, $1.00 Up.

Oak Bedroom Suits, $13.98 to $150.

Nowhere Can You Find Carpets Like These so Cheap:

Heavy Ingrains, 29c, 35c, 42c yard.
All Wool Ingrains, 53c, 60c, 69c yard.
Moquettes for 89c, 98c, 1.15 yard.
Good Brussels, 49c, 56c, 63c yard.
Extra Brussels, 67c, 75c, 80c yard.
Velvets now 65c, 75c, 89c yard.

Japanese, Moquette, Smyrna, Wilton, Axminster and Daghestan Rugs—Ingrain Art Squares, Linoleums, Oilcloths and Mattings—very small prices.

Sideboards—$12.98 to $100.00.

Our Stove Dept.—Every good kind of range, stove and oil heater—laundry and globe stoves, especially. Pay the department a visit. See how complete it is. You can not do better anywhere, in price or quality.

For satisfaction, use one of our Self-Feeding Parlor Stoves. We have every size, all finishes—guaranteed best.

Oil Heaters—light, attractive, unbreakable, powerful and economical. One cent an hour to run.

"The Portland Range."—King of every range. all improved helps, all common sense ideas, no scrap iron or useless frills—"union labor" builds it—and it is only sold here.

Repairs and fixtures of all kinds always in stock.

Note first name "Amos" and "No. 73" before entering the store.

Amos H. Van Horn, Ltd.

Be sure it's "No. 73" and you see the first name "Amos" before entering our store.

CASH OR YOUR OWN TERMS. FREE DELIVERIES.
73 MARKET STREET.
Near Plane Street, West of Broad.
A Private Delivery Wagon Sent on Request. "Telephone 580."
Send for New 48-Page Catalogue.
Car Fare paid to out-of-town Buyers.

COAL AS AN ITEM

of expense is considerable in some families. They do not limit the consumption. They should, therefore, buy where value is greatest—where

THE BEST COAL

is sold at nominal prices. They should buy here.

Our coal calls for much praise, but its merits can be summed up briefly. It is bright, hot and clean.

BOICE, RUNYON & CO.,
PARK AVE. AND RAILROAD

I have always enjoyed good health until about four years ago, when I began to be troubled with indigestion. Nothing I could get would give me permanent relief. I went from bad to worse. Night after night I would lie in bed tossing, rolling. My stomach being thus disordered, my blood became very impure, rheumatism took me in my feet and it was with great difficulty that I could walk. This was the state I was in about one year ago, when my attention was attracted by an advertisement of Ripans Tabules. The first Tabule gave me relief. When the entire package had been taken I found there was a marked improvement in my case. They have made a new man of me. I would not be without them. The lameness has left my feet, so that I can walk almost as well as ever, although I am 64 years old.

WANTED—A case of bad health that RIPANS will not benefit. They bent h pain and prolong life. One gives relief. Note the word RIPANS on the package and accept no substitute. RIPANS, 10 for 5 cents, may be had at any drug store. Ten samples and one thousand testimonials will be mailed to any address for 5 cents, forwarded to the Ripans Chemical Co., No. 10 Spruce St., New York.

Press Want Ads Bring Results.

L. Cronk & Son,
DEALERS IN
Fine Cabinet Mantels.
Mosaic and Ceramic Tile.

Tile-Work of Every Description laid by experienced workmen

GAS LOGS, GAS GRATES and Everything for the Fireplace.

191 North Ave.
JOHN LLOYD, Manager.
Telephone 1334.

McCullough's STEAM MILL,
21 Steiner Place, North Plainfield.
R. H. McCULLOUGH, Prop.
Sash, blinds, doors, mouldings, scroll sawing, turning, etc. Estimates cheerfully furnished.

L. MORALLER & SON,
Watchmakers and Jewelers.
219 Park Avenue.

Use Press Want Ads

DRUGGISTS.

Powers'
Honey Coltsfoot & Tar
will rid you of the most troublesome kind of a cough. Price 25c
POWERS' SOMERSET PHARMACY.

Plainfield, N. J., Oct. 31, 1901.

HEPBURN & CO.,
Dear Sirs—Two years ago I had very bad corns and callouses on my feet, I went to a chiropodist and paid him $5.75 for taking them off. In less than a month they were back again. I then tried your CORN CURE and used only three bottles, costing 45c, and am happy to say it has taken them off completely. They have not troubled me now for over a year. I consider your HEPBURN'S CORN CURE the best I have ever used.—Yours truly, R. O. RUNYON,
629 LaGrande Ave.

HODGE'S PHARMACY,
Peter B. Hodge, Proprietor.
Y. M. C. A. Building, Tel. 216.
East Front St. and Watchung Ave.

An entire new stock. We aim to keep strictly first goods only. We offer the following specials:

Hodges' Beef Iron and Wine	50c
Emulsion of Cod Liver Oil	50c
White Pine Cough Syrup	25c
Hodge's Witch Hazel Soap, 3 cakes	25c
Glycerine Jelly for chapped hands	20c
Cream Dentrifice	25c
Little Liver Pills	15c
Hair Tonic	50c
Belle Mead Sweets	30c and 60c

Prescriptions accurately compounded at fair prices. A call is solicited.

SODA
With Fruit Syrups,
Second to None, at
Mallinson's
Liberty and Fourth Streets.
SEGARS
are one of my specialties.

After Vacation.

Sunburn, Tan & Freckles banished by using either

Eliteine,
Cressler's Fragant Balm,
Edelweiss Cream,
Cream of Cucumbers,
Milkweed Cream.

Shaw's Pharmacy.

W. W. Warnock
THE BAKER.
144 WEST FRONT STREET
COMPTON'S OLD STAND.
Bread, Cakes, Pies, Etc.
Made of the Best Materials.
EARLY MORNING DELIVERY.
Ice Cream a Specialty.

TEN EYCK & HARRIS,
—DEALERS IN—
Lehigh Valley COAL
Office 121 Watchung Ave. Branch Office
Frank Rowley's Drug Store, 218 W. Front St

GOLD and SILVER
JEWELRY
Genuine Diamond Rings from $12.00 up at
Deane's. 115 Park Avenue.

VISITING COSTUMES.

Velvet Rivals Silk and Crepe de Chine.

There are a great many women who do not look well in the severe tailor made, and these are blessing the return of the blouse jacket, which looks its best in rough goods—cheviot or zibeline—properly weighted and pouching ever so slightly back and front over a belt of glace silk with jeweled slides.

A black velvet costume is one of the most useful additions to a woman's wardrobe. It should, however, not be worn too often, as by constant wear it crushes and becomes ugly. Violet velvet promises also to be a favorite for visiting costumes and dressy occasions.

Crepe de chine and silk poplins will form the material of many of the more dressy afternoon gowns. Pale green

TAFFETA VISITING COSTUME.

and coffee color seem to be the favorite shades. The proper things seem to be to have the lace trimmings tinted to match these gowns.

A very elegant visiting costume is the subject of today's cut. It is of black flowered taffeta. The skirt is made after the new serpentine model. It flares at the bottom decidedly and is trimmed with curved applications of shirred velvet, opening over a panel of black chantilly lace ornamented with large jet dots. The waist opens over a blouse of white chiffon trimmed with a yoke of the black chantilly. There are a wide collar, sleeve puffs and a postilion back of this same chantilly. The sleeves and body of the waist are ornamented with scroll-like applications of the shirred velvet.

The hat is of black velvet trimmed with bands of the chantilly and a huge rosette of jeweled black chiffon.

JUDIC CHOLLET.

WINTER MILLINERY.

Picture Hats and Flat Shapes Still Lead.

The picturesque hat is the one in favor this season. This is welcome news to the woman with irregular features who must wear hats different from those worn by any one else. Beaver is dividing the honors with panne velvet. Hats of white beaver are trimmed with black velvet and rich Persian ribbon of all shades. These ribbons are threaded through the hat in the most fantastic ways and are caught here and there by rich jeweled buckles. The effect of all trimmings is flat.

Flat fur hats, slightly pointed in front and upturned on either side, are much in evidence. These are trimmed with

HAT OF BLACK PANNE.

twists of colored panne, pheasants' breasts and, last but not least, ostrich plumes. Flowers are not seen in any numbers.

Many hats are entirely composed of the breast feathers of the partridge or the pheasant, a species of millinery which appears a trifle barbarous.

Stiff felts are entirely out of date, and the latest frieze felt can be twisted into any shape. For country wear it is quite unparalleled.

A smart French toque is of black panne, with a soft crown and brim, and it is trimmed very simply with a narrow band of jet and a single large ostrich feather. Such a hat as the one in the illustration could be easily made at home.

JUDIC CHOLLET.

No Need of Prayer.

Deacon Ebony—I hab not seen you at ouah revival meetin's, Mistah Black.

Mistah Black—Wot foh I want ob revival meetin's?

"Don't you ebber pray?"

"No; I carry er rabbit's foot."—New York Weekly.

CHRISTIAN ENDEAVOR.

Topic For the Week Beginning Nov. 17—Comment by Rev. S. H. Doyle.

Topic.—Missions: Preaching and hearing.—Rom. x, 13-17.

In this familiar passage we have Paul's argument for a worldwide extension of the gospel. He makes it in order to convince the Jews that the gospel should be sent to the gentiles. As is always the case with the apostle, his argument is wonderfully logical and conclusive. No one should be able to read these verses and not be convinced of the absolute necessity of sending the gospel to all men. His argument is, God desires that all men shall be saved, and "whosoever shall call upon the name of the Lord shall be saved," but an invocation implies faith—"How shall they call on Him in whom they have not believed?" and faith implies knowledge and knowledge instruction, for "how shall they believe in Him of whom they have not heard?" and instruction implies teachers, for "how shall they hear without a preacher?" and teachers imply a mission, for "how shall they preach except they be sent?" Every link in this chain is complete, and the argument leads us to the overwhelming conclusion that missions and missionaries are absolutely necessary for the salvation of the world.

The necessity of preaching to hearing is evident to all. "How shall they hear without a preacher?" They cannot. Preaching is absolutely necessary to hearing. Therefore if we would have all men saved we must send preachers, missionaries, to them. How can we as Christians neglect or refuse to perform the great duty of sending missionaries to all men as far as we are able? Men cannot hear without preachers, and preachers cannot preach unless they are sent. Necessity is therefore laid upon the church to send them, and we should cheerfully do our part.

Preaching is not only a necessity to hearing, but is also delightful and joyous. Paul suggests this fact by quoting the ancient prophet's words, which declare the joy which should mark the approach of the messengers of peace and good tidings, "How beautiful are the feet of them that preach the gospel of peace and bring glad tidings of good things!" How joyous the day when the sound of the gospel shall be universally proclaimed! We should consider it a privilege and a pleasure to have a part in the ushering in of such a glad day.

Preaching as a necessity to hearing is not to be abandoned because all who hear do not believe. This has always been the case. It was so in Isaiah's day, for the prophet asked, "Who hath believed our report?" It was so in Christ's day, for Christ "came to His own, but His own received Him not." We are not to be disappointed, therefore, if all who hear *do not believe, or argue missionary* contraction from want of success. Failure on the part of some to believe is rather an argument in favor of missionary expansion. The more who hear the more will believe and be saved.

Preaching as a necessity to hearing is God's plan of extending the gospel. "Faith cometh by hearing and hearing by the word (*command*) of God." God commands us to preach that men may hear. "Go and preach" was Christ's commission to His disciples. It is still God's commission to the church. Hearing by preaching and preaching by sending is God's plan for making it possible for all men to believe in Him, and call upon Him that they may be saved. To shirk the responsibility of sending the preachers is, therefore, to go directly contrary to the will of God, which no one can afford to do.

THE PRAYER MEETING.

Have a special address by the pastor on the topic.

BIBLE READINGS.

Isa. lii, 7; Nah. i, 15; Matt. v, 11, 12; xxviii, 18-20; Acts i, 6-14; viii, 26-40; xiii, 1-3; xv, 25, 26; Rom. i, 14-16; ix, 1-3; Rev. xxii, 17.

Compared With No One.

We sometimes compare one man with another, but Christ can be compared with no one. He cannot even be described. Our ideal of Him is deficient. He seems like some new flower that an angel has brought from the skies. Planted in the earth, it is more lovely and fragrant than all others, and, besides, it never withers and dies—blooms and smiles with as much beauty amid the snows of winter as amid the finest surroundings of summer. Yea, Christ is like some new star that has appeared in the heavens, and so clear is its light and so radiant its glory that it stands forth among the stellar hosts as the central object, and because of its exceeding beauty men have come to call it the morning star of God.—John Reid.

Essentials of Salvation.

The essentials of salvation are, first, the renunciation of every known sin; second, the consecration of the neutral things and the good things to God—one must be willing to put at the disposal of God his time, money, influence, ambitions, pleasures, friends, etc.; third, one must depend entirely upon Christ for the cleansing of his heart and his preservation in the path of life; fourth, one must be willing openly to confess Christ as his Master.—B. Fay Mills.

World's Weapons.

God can work by any means. He can never be short of instruments. For His battles He can find weapons on the hearth, weapons in the kneading trough, weapons in the poor man's basket.—Episcopal Recorder.

Procrastination.

How mankind defers from day to day the best it can do and the most beautiful things it can enjoy without thinking that every day may be the last one and that lost time is lost eternity!—Max Muller.

ANDREW LOVE, Jr.
(SUCCESSOR TO D. S. ROBERTS).
Livery, Boarding, Sale and Exchange
STABLES.
Office 115 E. Second St.
Telephone Call 1474. Plainfield, N. J.
Calls promptly attended to day or night.

GARBAGE REMOVED
for 50 cents a month. Cans furnished, changed and cleaned for the following prices: 75c, $1.00, $1.50 and $2.00, according to size of cans. Ashes removed for 10 cents per barrel. For further information address
NOAH TERRY,
P. O. BOX 744. NETHERWOOD, N. J.
A postal will receive prompt attention.

FOR WALLS AND CEILINGS
SACKETT'S PLASTER BOARDS
Patented May 22, 1894
Made in sheets 32 x 36 inches.
Nail directly to studding and finish with Plaster.
Walls and ceiling constructed with this Plaster Board are light and durable, cannot fail, saves weeks of time, as the light finishing required dries quickly, are warmer than lath and plaster and cleaner in application.
A FIRE RETARDENT. For sample, circulars and further information apply to
D. C. IVINS & CO., Plainfield, N. J

DOBBINS. CIGARS.
108 NORTH AVE

Wm. Hand & Son,
Moving Vans AND Storage Warehouse
FOR FURNITURE, PIANOS, ETC.
186 East Second Street,
PLAINFIELD, N. J.
Telephone 602.
TRUCKMEN and RIGGERS.
STAGES and SLEIGHS for PICNICS and PARTIES

Advertised Mail Matter

PLAINFIELD, N. J., NOV. 11, 1901.
E. H. BIRD, Postmaster.

Alberber, A S	Mount, George G
Ackerman, Mr H'y S	Merrill, Mrs Annie
Britton, Miss Helen M	Messler, Mr Bert
Barber, Mr Harvey	Miller, William
Brookers, Miss Sallie	Matthews, Wm
Bassett, Miss Nellie	Marienshaka, Frank
Bye, Samuel	Morris, Ernest
Brower, Mrs C A	Mairs, Miss
Boswell, Mrs J H	Mee, Mr Patrick
Cester, Jim	Neil, James R
Conrad, Michael	Norris, Mrs Wm N
Caughlin, Mr	Oberbrunner, Mr
Condit, Hill	Prattis, David
Cuff, Mr C	Potts, Benj
Cuff, Mr Alex	Rubroer, Mr
Dahlen, Chas	Ray, James
Derflinger, Ernest	Rogers, Dr H 2
DeCamp, James L	Ryan, John
Flushman, Benj	Rug, Mrs Ada
Foster, Miss M	Robinson, Mr John
Fitzpatrick, Mr Jas	Smith, Chas
Gokey, Miss Margaret	Scheilen, Mr John
Graves, Mr George	Smith, H L
Huff, Harry	Schmidt, Mr Matthias
Hickey, Margaret	Tompkins, Mrs Wm
Heliy, Thos	Tate, Mr Nelson D
Hughes, Hugh L	Tilney, Mrs. Thos J
Hampton, Austin	Traynor, Grant
King, Mr T	VanArsdale, Ira
Little, Edward	Williams, W W
Lord, Mrs Austin W	Walker, Miss Jean
Lowery, Mr	Williams, Mr Thomas
Miller, Mr Wilton	Young, Mr A L

ESTATE OF Charles Kyte, deceased. Pursuant to the order of George T. Parrot, Surrogate of the County of Union, made on the application of the undersigned, Executrixes of said deceased, notice is hereby given to the creditors of said deceased to exhibit to the subscribers under oath or affirmation their claims and demands against the estate of said deceased within nine months from the thirtieth day of October, 1901, or they will be forever barred from prosecuting or recovering the same against the subscribers.
Jane Elizabeth Kyte,
Mary Clementina Kyte,
Sarah Isabella Kyte,
Executrixes.
11 19 f

ESTATE of Francis S. Runyon, deceased. Pursuant to the order of George T. Parrot, Surrogate of the County of Union, made on the application of the undersigned, Administrator of said deceased, notice is hereby given to the creditors of said deceased to exhibit to the subscriber under oath or affirmation their claims and demands against the estate of said deceased within nine months from the twenty-second day of October, 1901, or they will be forever barred from prosecuting or recovering the same against the subscriber.
NELSON RUNYON, Administrator.
10 25 9 f

EXECUTOR'S SETTLEMENT. Notice is hereby given, That the account of the subscribers, Executors of David M. Demarest, deceased, will be audited and stated by the Surrogate, and reported for settlement to the Orphan's Court of the County of Union, on Wednesday, the fourth day of December next,
ELIZABETH B. DEMAREST,
HENRY M. DEMAREST,
G. BYRON LATIMER.
Dated October 25, 1901. 11 15 f

Eastern Bottling Company,
Second St., cor. Central Ave.
Telephone Connection 190.
BOTTLERS OF
Ballantine's Export Beer,
Wholesale Dealers in Ballantine's Newark Fine Ales and Porter.
Also Bottlers of Fine Mineral Waters.
FRANK LIEKE, Manager. 8 28 tf tu f

Use Press Want Ads.

MONEY TO LOAN.
MONEY TO LOAN
In Any Amounts from $25 to $300.
THERE IS NO DELAY.
You get the money the day you want it.
You get the full amount you desire,
You get your own time to pay it in.
MONEY LOANED
on Household Goods and Personal Property of every description, Pianos, Horses, Wagons. You retain possession of goods. No publicity in our business methods.
OUR PAYMENTS ARE EASY—
They are made in weekly or monthly installments, each payment including principal and interest.
No borrower is ever dissatisfied with our treatment.
We want you to have the same confidence in us as we have in you.
Loans made in all suburban towns.
Please call or write and let us explain terms.
If you have a Loan with some other Loan Company we will pay it off and advance you more money.
Mutual Loan and Investment Co.,
113-122 MARKET STREET,
WOOD'S BUILDING,
Near Halsey Street, NEWARK, N. J

EDUCATIONAL.
MR. FREDERICK F. DAWES,
Assistant teacher with Mr. T. Geo. Dodworth, 12 East Forty-ninth St., New York, begs to announce that he will continue his
Classes in Dancing and Polite Training at Seminary Hall, Plainfield.
Commencing Tuesday, October 15, 1901.
Early notification of intention to enter pupils is extremely desirable. 9 24 2m

PLAINFIELD SEMINARY
WILL RE-OPEN THURSDAY, SEPT. 19, 1901. THIRTY-FOURTH YEAR.
Principals—MISS KENYON, MISS ARNOLD.
8 2 3m

MISS ANNA O. MARSH,
915 Madison Ave., Piano Instruction.
Virgil Clavier Method a specialty. Private lessons for all grades. Classes formed for elementary work. Instrumental Sight Reading & ensemble playing. Vocal Sight reading.

MISS MINNIE S. MARSH,
Teacher of Piano, 915 Madison Ave.
Virgil Clavier Method a specialty.
Classes in sight reading & ensemble playing.

MISS MAY VINCENT WHITNEY,
TEACHER OF PIANO
(Clavier optional).
Free advantages to regular pupils in ear training, time and sight playing. Special classes forming in eight-hand ensemble playing. Studio—Babcock Building. 9 5 2m

WARD STEPHENS'
PIANO STUDIO,
109 West Seventh Street, will take limited number of beginners and advanced pupils. 9 12 2m

MISS ANNA VREELAND.
Lessons in China Painting.
China fired at Studio.
10 22 1m 822 SECOND PLACE.

MISS CLARA S. HELLWIG
Will resume
Her private lessons and classes in French and German, on
MONDAY, SEPTEMBER 16th.
(Thirteenth year.)
717 Watchung Avenue, near Crescent Avenue Church. 9 12 1m

INSTRUCTION IN
::: STENOGRAPHY :::
C. M. DOLLIVER, 20 Grandview Ave

HOTELS.
THE PLAINFIELD
Cor. Second St. and Park Ave.
EXCELLENT ROOMS.
Luncheon, 12 to 2.....35c
Table d'Hote Dinner, 6 to 8 p. m.....50c
Special Rate to Permanent Guests.
J. E. McCONNELL, Manager.

THE CRESCENT HOTEL,
corner of Somerset and Chatham streets, North Plainfield. Regular and transient boarders.
RUDOLPH SPIEGEL, Proprietor.

HOTEL WALDORF,
EAST FRONT STREET.
HENRY WINDHAM, Prop.
Gottfried Kruger's Extra Beer on Draught. Imported Wines, Liquors and Cigars. Hotel accommodations and private dining room.

HOTEL KENSINGTON . . .
(Licensed)
J. H. Staats, Prop'r.
107 109, 111 NORTH AVENUE.
EVERYTHING NEW AND UP-TO-DATE.
AN INSPECTION SOLICITED.

REAL ESTATE AND INSURANCE.
MONEY TO LOAN.
197 North Ave.
Wm. D. Thickstun, John P. Emmons.
Telephone 601.

J. W. VAN SICKLE.
123 North Ave., Plainfield, N. J.
FRESH & SALTED MEATS,
GAME IN SEASON. Philadelphia Scrapple.
Orders called for and delivered promptly
TELEPHONE 145 b.

ADMINISTRATOR'S SETTLEMENT. Notice is hereby given, That the account of the subscriber, Administrator of Harry B. Park, deceased, will be audited and stated by the Surrogate, and reported for settlement to the Orphan's Court of the County of Union, on Wednesday, the fourth day of December next,
ALBERT E. PARK.
Dated October 24, 1901. 11 15 f

FLORAL DESIGNS.
Decorations for all occasions.
Plants and Cut Flowers.
CHAS. L. STANLEY,
142 North Avenue. Tel. 6733
Greenhouses South Ave., Netherwood.
Tel. 7311.

NEW JERSEY CENTRAL
Stations in New York, foot of Liberty, and South Ferry Whitehall Streets.
SUMMER ARRANGEMENT CORRECTED TO OCTOBER 15, 1901.
For New York 3 17, 8 37, 5 33, 6 03, 6 33, 6 57, 7 33, 7 53, 8 03, 8 15, 8 30, 8 37, 8 45, 9 05, 10, 10, 10 33, 11 10, 11 23 a. m.; 12 09, 12 44, 1 30, 3 37, 3 45, 5 12, 5 46, 4 17, 4 55, 5 37, 5 53, 6 23, 6 33, 6 45, 7 05, 7 33, 9 46, 10 17, 11 23, p. m. Sunday 3 16, 8 37, 6 05, 7 19, 8 01, 8 52, 9 52, 10 06, 11 10 a. m.; 12 00 m, 12 56, 1 45, 2 40, 3 17, 3 30, 4 49, 5 41, 6 53, 8 13, 8 33, 10 23 p. m.
For Newark at 5 26, 6 33, 6 57, 7 43, 8 37, 10 10, 11 23 a. m.; 12 44, 2 31, 3 13, 4 17, 4 55, 5 37, 6 25, 6 43, 7 05, 8 33, 9 46, p. m. Sunday 7 19, 8 53, 10 06, 11 10 a. m.; 12 56, 1 45, 3 30, 5 41, 6 53, 8 13, 8 33, 10 23 p. m.
For Somerville at 5 19, 7 13, 8 27, 9 39, 9 54, 11 00, a. m.; 1 01, ‡ 1 40, 2 03, 3 11, 3 33, 4 36, 5 03, 5 27, 5 34, 6 04, 6 15, 6 56, 7 13, 7 34, 8 31, 9 37, 10 33, 11 26 p. m.; 12 44 night. Sundays 4 43, 8 43, 10 44 a. m.; 8 03, 8 43, 5 27, 6 35, 6 59, 10 15, 11 14 p. m. ‡ Saturdays only.
For Easton, at 5 19, ‡ 1 01, 3 54 a. m.; 2 11, 5 27, 6 33, p. m. Sunday at 5 43, a. m.; 3 03, 6 33 p. m.
For Lake Hopatcong at 8 21, a. m.; 5.37 p.m Sundays 5:45 a. m.

WESTWARD CONNECTIONS.
5 19 a. m.—For Easton, Allentown, Reading, Harrisburg, Pottsville, Mauch Chunk, Williamsport, Tamaqua, Upper Lehigh, Wilkesbarre and Scranton.
7 13 a. m.—For Flemington.
8 21 a. m.—For High Bridge Branch, Easton Junction on D. L. & W. R. R., for stations Easton, Allentown, Reading, Harrisburg, Mauch Chunk, Williamsport, Tamaqua, Pottsville Shamokin, Nanticoke and Upper Lehigh Wilkesbarre, Scranton, etc.
11 00 a. m.—For Flemington.
3 11 p. m.—For Flemington, Easton, Bangor, Bethlehem, Allentown, Reading, Harrisburg, Mauch Chunk, Tamaqua, Sunbury, Williamsport, Wilkesbarre and Scranton.
5 27 p. m.—For Flemington and Easton, Bethlehem, Allentown, Mauch Chunk, Tamaqua, Shamokin, Reading, Harrisburg, connecting at High Bridge for stations on High Bridge Branch.
8 15 p. m.—For Flemington.
6 39 p. m.—For Easton.
5 45 a. m. Sundays—For Easton, Bethlehem, Allentown, Mauch Chunk, Tamaqua, Sunbury, Lewisburg, Williamsport, Wilkesbarre and Scranton, connecting at High Bridge for stations on High Bridge Branch.
8 45 a. m. Sundays for Flemington.
3 03 p. m. Sundays—For Easton, Allentown Mauch Chunk, Tamaqua, Sunbury, Lewisburg, Williamsport, Reading and Harrisburg.
5 27 p. m. Sundays—For Flemington.
6 35 p. m. Sundays—For Easton, Bethlehem, Allentown, Mauch Caunk, Reading, Harrisburg, etc.

FOR LONG BRANCH, OCEAN GROVE, ETC.
Leave Plainfield at 8 37, 8 15, 11 23 a. m. 3 46, 4 17, 6 33, p. m. Wednesday and Saturday only) Sundays, except Ocean Grove, 8 53 a. m., 3 30 p. m.
For Perth Amboy, 8 37, 5 33, 8 15, 9 39, 11 23 a. m.; 1 30, 3 46, 4 17, 4 55, 6 33, p. m. Sundays 8 53, a. m. 3 30 p. m.
For Atlantic City, 8 37, 3 46 a. m.
For Freehold, 8 37, 8 15, 11 23 a. m.; 1 00, 4 17, 4 55 p. m.
For Lakewood, Toms River and Barnegat 8 37, 8 15 a. m.; 1 30, 4 17 p. m Sundays 9 53 a.m.

ROYAL BLUE LINE.
Leave Plainfield for Philadelphia, 5 17, 8 14, 8 44, 9 43, 10 44 a. m.; 2 14, 3 54, 5 09, *5 54, *7 24, 8 21* 9 37 p. m.; 1 17 night, Sundays, 5 17, 8 14, 9 55, 10 44 a. m.; 3 16, 4 55, *5 37, *5 55, 9 07 p. m.; 1 17 night.
For Trenton, 5 17, 7 13, 8 14, 9 43 a. m.; 1 01, 2 16, 3 44, *5 34, *7 24, 8 21, *9 37 p. m.; 1 17 night. Sundays, 5 17, 5 45, 9 55, 10 44a. m.; 3 16, 5 45, 4 55, *5 37, *5 55, 9 07 p. m., 1 17 night.
For Baltimore and Washington at 5 17, 8 44, 10 44 a. m.; 2 16, *5 34, *7 24, 9 37 p. m.; 1 17 night. Sundays, 5 17, 10 44 a. m.; 3 16, *5 37, *5 55 p. m. 1 17 night.
For Buffalo, Chicago and all points West, via Hampton Jct., week-days at 9 54 a. m. (Plainfield passengers by trains marked *) change cars at Bound Brook.
Through tickets to all points at lowest rates may be had on application in advance to the ticket agent at the station.
W. W. WENTZ, Jr., Acting General Superintendent.
C. M. BURT, General Passenger Agent

Lehigh Valley Railroad
Time Table in Effect June 2, 1901.
LEAVE SOUTH PLAINFIELD, N. J.
Time given for Plainfield is leaving time of stage from City Ticket Office, 218 West Front Street, which makes connection with trains at South Plainfield.
Leave Plainfield 8:00 a. m.
Leave South Plainfield 8:45 a. m.
Daily for Buffalo, Niagara Falls, Detroit, Chicago and principal intermediate stations.
Leave Plainfield 10:15 a. m.
Leave South Plainfield 10:55 a. m.
Daily express for Buffalo, Niagara Falls, Toronto, Chicago and principal intermediate stations.
Leave Plainfield 12:10 p. m.
Leave South Plainfield 12:50 p. m.
Daily except Sunday. Black Diamond Express for Rochester, Buffalo and Niagara Falls. Connects for Detroit and Chicago.
Leave Plainfield 6:30 p. m.
Leave South Plainfield 7:08 p. m.
Daily, Solid Vestibule train for Niagara Falls, Toronto, Detroit, Chicago and principal intermediate stations.
Leave Plainfield 8:15 p. m.
Leave South Plainfield 8:56 p. m.
Daily, Exposition Express for Buffalo, Niagara Falls, Toronto and principal intermediate stations. Connects in Buffalo depot for Chicago.
The stage will also meet Eastbound trains 6, 2, 4, 4 and 10.
For time of local trains see pocket timetables. Telephone No. 113-B.
ROLLIN H. WILBUR, General Superintendent.
CHAS. S. LEE, General Passenger Agent.
26 Cortlandt St., New York.
FRANK HOWLEY, City Ticket Agent, 218 West Front St., Plainfield, N. J

Arrival and Departure of Mails.
PLAINFIELD POST OFFICE.
NEW YORK MAILS.
Arrive—7:20, 8:40, 11:20 a. m.; 2:20, 5:05, 6:20 p. m
Close—7:20, 9:45 a. m.; 1:10, 2:15, 6:00, 7:45 p. m.
SOMERVILLE and EASTON.
Arrive—8:40 a. m.; 2:15 and 7:00 p. m.
Close—7:20 a. m. and 4:30 p. m.
EASTON—Direct.
Close—1:45 p. m.
NEWARK—Direct.
Arrive—8:40 a. m.; 2:20, 5:20 p. m.
Close—7:20 a. m.; 1:10, 2:15 and 6:00 p. m.
PHILADELPHIA—Direct.
Arrive—7:20, 8:40, 11:20 a. m.; 2:20 and 7:00 p. m
Close—7:20 and 9:45 a.m.; 12:05, 4:30 and 7:45 p.m
Through fast mail for West and South close 4:30 and 6:45 p. m.
Through fast mail for east, close 1:10 and 6:45 p. m.
WATCHUNG WARRENVILLE & GALLIA, (Mt. Bethel
Arrive—1:20 p. m. Close—9:00 a. m.
SUNDAY MAILS.
Office open from 9:30 to 10:30 a. m.
Mail closes at 6:15 p. m.
E. H. BIRD, P M.

F. A. DUNHAM,
CIVIL ENGINEER AND SURVEYOR.
109 Park avenue. Sewers, pavements and road improvements. Publisher of city map and atlas. Telephone 87

Mrs. John Brown
Successor to
JOHN BURKE and JONES & CO.
Cesspools and Vaults Cleaned
FROM $3.00 UPWARDS.
Satisfaction guaranteed. Don't give your order until you consult me. Estimates cheerfully given. Leave orders at J. T. Vail's, North avenue. Post Office Box 713.
FRANK BURKE, Manager.

PENNSYLVANIA RAILROAD.
The Standard Railroad of America.
PROTECTED THROUGHOUT BY THE INTERLOCKING SWITCH AND BLOCK SIGNAL SYSTEM.
ON AND AFTER NOV. 4, 1901.
Trains will leave ELIZABETH, as follows:
12:07 a. m.—Fast line daily, with Pullman Vestibule Parlor Cars, for Pittsburg and Cleveland, Northern and Eastern Pennsylvania.
† 6:27 p.m —Western Express, daily, with Vestibule Sleeping Cars and Dining Car, for Pittsburg and Chicago, except Saturday, for Toledo.
† 8:27 p. m.—Pacific Express, daily, with Pullman Vestibule Sleeping Cars, for Pittsburg, Columbus, and Chicago and Knoxville, via Shenandoah Valley Route, daily, except Saturday, for Cleveland.
FOR BALTIMORE, WASHINGTON, AND THE SOUTH—1.00, 6.36, 9.07, 9.30 a. m., 1.04, 1.57, 10.08 p.m. On Sunday at 1.00, 9.07, 9.57, a. m., 1.04, 1.57 and 10.07, p. m. Dining Car.
FOR NEWARK AND NEW YORK—3.03, 5.51, 5.49 6.10, 6.19, 6.30, 6.35, 6.54, 7.17, 7.40, 7.47, 7.52, 8.05 8.08, 8.16, 8.30, 8.47, 8.56, 9.17, 9.38, 9.47, 10.17, 10.47 10.58, 11.08, 11.47 a.m., 12.50, 1.32, 1.55, 2.20 2.57, 3.26, 3.45, 4.41, 4.53, 5.19, 5.30, 5.45, 5.59, 6.37, 6.45, 6.58, 7.12, 7.31, 7.56, 8.17, 9.10, 10.11, 11.03, and 11.58 p. m. Sundays, 3.03, 5.31, 6.10, 6.30, 7.54, 8.03, 9.30 9.51, 10.16, 10.37, 10.49 a. m., 12.45, 1.32, 2.20, 3.03, 3.44, 4.53, 5.24, 5.45, 7.05, 7.13, 7.36, 7.53, 8.30, 9.09, 10.16, 11.40, and 11.58 p. m
FOR PHILADELPHIA — 1.00, 6.55, 8.05, 8.38, 9.07, 9.39, 10.07, 11.40 a. m., 12.40, 1.34, 1.37, 3.32, 5.15, 6.37, 7.44, 8.37, 10.05 p. m. Sundays, 1.00, 6.37, 9.07, 9.37, 10.07, 10.40 a. m., 1.34, 1.37, 3.40 6.37, 7.44, 8.37, and 10.07 p. m.
"Florida and Metropolitan Limited," 1 37 p. m. daily, via Seaboard Air Line.
FOR ATLANTIC CITY—1.00 a. m., 1.34 p. m. (3.35 p. m. through Vestibuled Train, Buffet Parlor Cars, Passenger Coach, and Combined Coach) week-days. Sundays, 1.00, and 6.37 a. m.
FOR ATLANTIC CITY—(via Delaware River Bridge route)—6.37 a. m. Sundays.
FOR CAPE MAY—1.00 [a. m. daily. 1.37 p. m week-days.
FOR RAHWAY.—1.00, 6.44, 7.10, 8.06, 9.00, 9.07 9.46, 11.07, 11.40 a. m., 1.12, 3.04, 3.11, 3.36, 3.54, 4.38, 4.50, 5.32, 5.36, 5.45, 6.56, 6.05 6.12, 6.19, 6.37, 6.45, 6.56, 7.05, 7.35, 7.44, 8.14, 8.53, 9.54, 11.03 11.47, p. m., and 12.39, night, week-days.
Sundays, 1.00, 6.37, 8.42, 9.49, 10.35, 10.40 and 11.44 a. m., 12.30, 1.30, 2.37, 3.39, 4.49, 5.19, 5.40, 7.15, 7.37, 7.44, 8.14, 8.47, 9.13, 10.15, 11.00, and 11.46 p. m
FOR NEW BRUNSWICK—1.00, 6.55, 7.10, 8.06, 9.07, 10.07, 11.40 a. m., 12.40, 1.37, 3.04, 3.39, 4.38, 5.15, 6.36, 6.45, 6.56, 7.05, 7.35, 7.44, 8.14, 8.53, 9.54, 11.03 11.47, p. m., and 12.39, night, week-days. Sundays, 1.00, 6.37, 9.07, 9.49, 10.40 a. m., 12.50, 1.37, 1.50, 5.40, 7.44, 9.13 and 10.07 p. m.
FOR WOODBRIDGE—6.44, 9.46, 11.07 a. m., 12.56 3.11, 4.50, 5.45, 6.12, 7.20, 9.54 p. m., and 12.39 night week-days. Sundays, 10.35, 11.44 a. m., 5.51 and 10.15 p. m.
FOR PERTH AMBOY—6.44, 9.46, 11.07 a. m., 12.56, 3.11, 4.50, 5.45, 6.12, 7.20, 9.54, and 12.39 night week-days. Sundays, 10.35 and 11.44 a. m., 5.51 and 10.15 p. m.
FOR EAST MILLSTONE—7.10 a. m., 12.40, 2.04, and 5.36 p. m. week-days.
FOR TRENTON—1.00, 6.55, 7.10, 8.06, 8.36, 9.07, 9.39 10.07, 11.40 a. m., 12.40, 1.34, 1.37, 2.04, 3.32, 5.15, 6.37, 7.44, 8.37, 10.05 p. m. Sundays, 1.00, 6.37, 9.07, 9.37, 10.07, 10.40, a. m., 1.34, 5.40, 8.37, 7.44, 8.37, and 10.07 p. m.
FOR LAMBERTVILLE, PHILLIPSBURG, AND BELVIDERE, VIA TRENTON—8.36, 11.40 a. m., 5.15 and 6.37 p. m., and 6.37 p. m. Sunday.
FOR FLEMINGTON—11.40 a. m. and 5.15 p. m.
FOR FREEHOLD AND JAMESBURG VIA MONMOUTH JUNCTION—8.06, 11.40 a. m., 4.38 and 5.15 p. m. week-days.
FOR LONG BRANCH, ASBURY PARK, OCEAN GROVE, AND POINTS ON NEW YORK AND LONG BRANCH R. R., 9.36, a. m., 12.56, 5.43 p. m. week-days.
Sundays, 10.35 a. m., and 5.51 p. m. Stop at Interlaken for Asbury Park and Ocean Grove on Sundays.
FOR BROOKLYN, N. Y.—All through trains connect at Jersey City with boats of Pennsylvania Annex, affording direct transfer to and from Fulton Street, avoiding double ferriage and journey across New York City.
LEAVE NEW YORK FOR ELIZABETH—From West Twenty-third Street Station, 6.35, 7.35, 8.10, 8.35, 8.55, 9.35, 10.10, 10.55, 11 [illegible] a. m., 12.10, 12.35, 12.55, 1.35, 2.35, 3.55, 5.10, 5.55, 4.35, 4.55, 5.10, 5.35, 5.40, 5.55, 6.10, 6.35, 6.55, 7.35, 8.10, 8.55, 9.35, 9.55, 10.55, 11.45 and 12.10 night. Sundays, 8.10, 7.55, 8.55, 9.35, 9.55, 10.55, 11.55 a. m., 12.55, 1.55, 2.35, 3.55, 4.35, 4.55, 5.55, 6.40, 8.55, 7.35, 7.55, 8.35, 8.35, 9.55, 10.55 p. m., and 12.10 night.
For time from Desbrosses and Cortlandt Streets consult local time-tables to be procured from agents'
J. R. HUTCHINSON, Gen'l Manager. J. R. WOOD, Gen'l Pass. Agent

STONE
FROM
Bartle's Quarry,
Watchung, N. J.
Small Stone for Cesspools, etc., - 30c ton
1 and 2 Men Stone for Foundations, 45c "
1 & 2 Men Stone for corners & facework 90c "
Cellar Steps - - - - - 15c ft.
Window Sills, 2¼ thick, - - 15c ft.
ALL KINDS OF STONE WORK.
Yard: Corner Church and Second Street.
W. E. BARTLE.

WOOLSTON & BUCKLE,
PAINTERS & DECORATORS.
Longman & Martinez Paints
Plainfield, N. J.

RUSHTON & HANSEN,
(Telephone Call 904.)
Decorators, Painters and Paper Hangers.
— Dealers in —
PAINTS, OILS, VARNISH, BRUSHES, ETC
—:—Our Motto: FIRST-CLASS WORK.—:—
Estimates Cheerfully Furnished.
COR. EAST FOURTH and SYCAMORE STS

Lots For Sale
on Thornton and Martine Avenues. Terms to suit. Small payments down. This section is most beautiful and rapidly improving. Property restricted. Apply to
J. E. MARTINE, or Real Estate Agents.

H. Eggerding,
128 Park Ave., Manufacturer of the celebrated
C. O. D. CIGAR.
The best 5c cigar in the State, and made on the premises from the finest Havana. Clear Havana cigars a specialty. A large assortment of the highest brands domestic cigars.

"OUT OF IT."
If you neglect your teeth. Retain beauty, comfort, satisfaction, and aid your digestion by keeping your teeth in a proper condition. Nature gave you teeth, eyes, hands, etc., to take care of. Do you do it?
DR. LEONARD,
104 E. Front Street,
Hours 8 a. m. to 6 p. m. Plainfield.

TURKISH BATHS, RUSSIAN BATHS, ROMAN BATHS.
ALCOHOL RUBS, SALT RUBS, NEEDLE BATH, COLD PLUNGE.
The finest bath in this State, and equal in appointments to any in New York. -:- -:- -:-
Single Bath, $1. 6 Tickets, $5.
Ladies 8 a. m. to 2 p. m.
Gentlemen 3 to 9 p. m.
Gentlemen, Sundays, from 8 a.m. to 1 p. m.
SANITARIUM, Somerset Street.
NEAR END OF TROLLEY.

FLORIDA
BY THE
Clyde Line
THE ONLY DIRECT ALL-WATER ROUTE BETWEEN
NEW YORK
BOSTON
and
Charleston, S. C.
Jacksonville, Fla.
St. Johns River Service between Jacksonville and Sanford, Fla., and intermediate landings.
FAST MODERN STEAMSHIPS AND FINEST SERVICE
WM. P. CLYDE & CO., Gen'l Agents
THEO. G. EGER, G. M.
29 STATE ST., NEW YORK

T. H. INGRAHAM,
SCAVENGER.
VAULTS AND CESSPOOLS CLEANED, Day or Night.
Good work at reasonable prices.
Satisfaction Guaranteed
P. O. Box 635. Plainfield, N. J

SMALLEY BROS.,
147 North Avenue,
BUTCHERS.
Everything usually found in a first-class market.
Prime Pork & Sausage a Specialty.
Orders called for and delivered.
Telephone 83 A.

JOHN WIRTH,
(Successor to Henry Lieke.)
Bakery and Confectionery
201-203 WEST FRONT STREET.
Tel. No. 723. All Orders Delivered at Short Notice.

The Plainfield Cab Co.,
Office: 127 North Ave.
Tel. No. 16.
Now ready for business. Stables and everything pertaining to the business thoroughly renovated.
Prompt service guaranteed. A share of the public patronage respectfully solicited.
J. W. DAVIS, Gen'l Mgr.

Fall Hats
soft and stiff.
The latest Panama Alpine
JAS. R. BLAIR.

EPWORTH LEAGUE.

Topic For the Week Beginning Nov. 17, "Preaching and Hearing." Text, Rom. x, 13-17.

"How shall they hear without a preacher?"

One of the clearest duties of the Christian life is to tell to others the glad tidings of salvation. No surer test of one's spiritual condition can be had than the willingness or dislike to speak to others of Jesus and His personal presence. When we are living near to Him and in deep, loving sympathy for the salvation of the unsaved, the impulse to ask others to seek Him is almost irresistible, and diffidence disappears in the ardor of seeking to bring others to close acquaintance with the Redeemer.

Some may never have known what this deep desire to reach and persuade others means. If the religious life has never been very deep, perhaps no thought has been given this phase of it. But there are few earnest young Leaguers who are ignorant of the blessed experience of seeking to save the unconverted friend.

These autumn weeks are the opportune season for special effort in this regard. Each chapter should have a direct aim to deepen the interest of its members in revival work and to seek out those young people in the congregation and community who are still uncommitted to Christ and use all wise exertion to aid them in beginning the Christian life.

St. Paul is showing the difference between the spiritual condition of those who sought righteousness by strict observance and performance of all the ceremonies of the Mosaic law and those who trusted in Christ for pardon and peace. He, himself one of the strictest keepers of all the requirements of that code of laws, had come to know the peace of God and forgiveness of sins only as he believed in Christ and trusted in Him for salvation instead of thinking he could merit approval of God by the rigid strictness of forms of worship.

He quotes from Isaiah the beautifully poetic exclamation of delight with which the messenger of glad news of God's peace is hailed by the weary ones harassed by sin and spiritual enemies:

"How beautiful upon the mountains are the feet of him that bringeth good tidings that publisheth peace."

The prophet lived in times of great woes and terrible national suffering. His message to the people was hopefulness because Jehovah lives and will save his people and establish peace in Zion, though for a time the enemies of Israel may triumph over her.

The apostle applies the same lesson to his time and declares that while his mission is to preach to the nations outside Israel the gospel of Christ, his own people, the descendants of Abraham, shall eventually be turned to the same faith.

The message has clearest application to our lives also. It is not enough that we, who profess to be Christians, are consciously owned and kept of God. We have service to perform for the Master. If He does dwell in our hearts by faith and rule our lives by love, we must go out into the world and tell the message of peace to others. We must be bearers of the news. Our feet must be shod with the sandals of peace. We may not send others, merely; we must go ourselves and preach Christ. Will you do it—now?

Curing Sin.

There are two ways of curing sin—man's way and God's way. You cover your sins, and they will surely have a resurrection some time; let God cover them, and neither devil nor man can find them. There are four expressions in the Bible with regard to where God puts sin: He puts them "behind His back." If God has forgiven me, who shall bring a charge against me? "He has blotted them out as a thick cloud." You see a cloud tonight, and tomorrow there isn't a cloud to be seen. "He casts them into the depths of the sea." Some one has said: "Thank God, it

PHILADELPHIA
White Label
Bread and Rolls
Please Everybody.
JUST GIVE THEM A TRIAL.

Rockfellow Grocery Co.,
"THE GROCERS."
PARK AVE. AND FOURTH ST.

SPORTING.

ON THE GRIDIRON.

The game between the elevens of the Roselle A. C. and the Alis A. C., which was to have been played tomorrow afternoon, has been cancelled.

Arrangements have been made for a game between the Elizabeth Y. M. C. A. eleven and the Alis team. The two aggregations will line up against each other on the Elizabeth team's gridiron Saturday, Nov. 23.

The Plainfield A. F. C. will go to Newark tomorrow afternoon to play the strong Century A. A. team. Members of the local team are requested to meet at the Fourth Street station in time to leave on the 1:30 train. Plainfield will lineup as follows: Dodd, goal; full backs, Jameson and Aronshaw; half backs, Turner, D. McBride and McComb; forwards, McBride, Campbell, A. Jameson, Smith and Galbraith.

ROD AND GUN.

Fred Sanford, William Lloyd and Jacob Blimm, Jr., have returned from a successful hunting trip in Hunterdon county.

A good quantity of game was bagged by William Mills, of Summit avenue, Charles Keller, of Harrison street, and Frank Keller, of Somerset street, who have returned from a hunting trip near Metuchen.

GAVE HIM A DINNER.

In Honor of Organist McClymont and Visiting Choir.

A dinner was given in honor of Wm. E. McClymont, O. G. A., and his choir of Holy Trinity church, New York, at 6 o'clock last evening, in the parish house of the Church of the Holy Cross. The affair was given under the direction of the women of the parish. The visiting clergy and their wives, together with the choirs of the parish church and Holy Trinity church, New York, were tendered a reception in the parish house after evening service.

A Physician Testifies

"I have taken Kodol Dyspepsia Cure and have never used anything in my life that did me the good that did," says County Physician Geo. W. Scroggs of Hall county, Ga. "Being a physician I have prescribed it and found it to give the best results." If the food you eat remains undigested in your stomach it decays there and poisons the system. You can prevent this by dieting, but that means starvation. Kodol Dyspepsia Cure digests what you eat. You need suffer from neither dyspepsia nor starvation. The worst cases quickly cured. Never fails. L. W. Randolph.

Funeral of Mrs. King.

Funeral services over the remains of Mrs. Mary W. King were held yesterday afternoon from her late residence on Putnam avenue. They were conducted by Rev. Dr. W. R. Richards, pastor of the Crescent Avenue Presbyterian church. At the close of the service the remains were taken to Morristown, where interment was made in the family plot.

Given Six Months.

Charles Williams, of this city, was sentenced by Judge Vail at Elizabeth, yesterday, to six months in the county jail, after he had pleaded guilty to petty larceny. In company with two other men, Williams stole a case of canned goods from a North avenue grocery and peddled it about the city. His companions have not yet been arrested.

—Use Press want ads.

MINOR TOWN HAPPENINGS.

BRIEF ITEMS OF INTEREST TO EVERY DAILY PRESS READER.

Some Of the Doings In City and Borough Told In Concise and Pertinent Paragraphs.

—Try a pound of Neuman Brothers Java and Mocha coffee. Makes a fine breakfast drink.

—An important meeting of the Catholic Benevolent Legion is called for this evening. All members are requested to attend.

—For stylish and sensible shoes to suit the bulk of the people, VanArsdale's is the place. Today's ad tells about a few specials.

—Gavett's line of pedestals, jardiniers and fern pots is well worth looking at. Moderate price ones, as well as expensive ones, are shown.

PERSONAL.

Edward O. Clark, of 59 Jackson avenue, is detained at home by illness.

INVITATION DANCE.

Given by Imperial Orchestra in Camera Club Rooms Last Night.

An invitation dance given by the Imperial Orchesta, at the Camera Club rooms, last evening, was largely attended. Throughout the evening the floor was thronged with a merry crowd.

It was the second affair of the kind given by the orchestra this fall. Its own orchestra, led by C. M. Suhr, furnished the music. At a late hour refreshments were served. The committee on arrangements consisted of M. C. Sorensen, Jepp Sorensen and C. M. Suhr.

No Action Yet.

In conjunction with a number of progressive merchants a meeting of the local Board of Trade was held yesterday afternoon for the purpose of discussing matters pertaining to the welfare of Plainfield. The subject under consideration was thoroughly reviewed but definite action will be taken at a future meeting of the board.

Visited Brunswick Veterans.

Sixty-four members of Company K journeyed by stage last evening to New Brunswick, where they became the guests of the Spanish War veterans who are conducting a fair. The Plainfield boys were well treated and pleased with the evening's divertisement. The return home was made at 3 o'clock this morning.

Trial Postponed.

The contract case brought by C. Abbott French, of this city, against Luther Childs, of Lyons, N. J., which was to have come up for trial before Justice Mattison, has been postponed. J. B. Walsh represents the plaintiff and Codington & Swackhamer are counsel for the defendant.

Marshal Campbell Was Host.

In honor of Mr. and Mrs. Frank Davis, of Bridgeton, N. J., Marshal and Mrs. William Campbell, gave a delightful party at their residence on Somerset street last evening. Thirty guests were present from the borough and nearby towns.

Meeting at Safe Factory.

Thomas F. Graham, the Scotch evangelist, who is conducting meetings this week at the Y. M. C. A., conducted noon-day meeting today at the Hibbard-Rodman-Ely Safe Works. The meeting was a success in every way.

Not an Accident.

The story that Dr. J. Irving Markley, who died Wednesday, met his death in a folding bed is untrue. He was stricken with apoplexy while walking on the street.

THREATENED GASTON'S LIFE.

THEN JOACHIM STAATS TRIED TO END HIS OWN EXISTENCE.

Staats Was Arrested For Assaulting Gaston and Did His stunts in Jail at Somerville.

(Special to The Daily Press.)

Somerville, November 15.—Joachim Staats, a retired merchant of this place, who is in the county jail on a charge of atrocious assault and battery preferred by Lawyer Hugh K. Gaston, attempted three times yesterday afternoon to commit suicide, but was prevented in each instance through the vigilance of Deputy Sheriff Anderson.

Staats' wife obtained a divorce from him and went to take possession of her personal property, in the company of Mr. Gaston, day before yesterday. Staats met them with a shotgun and placed the muzzle against the lawyer's breast, declaring he would kill if they did not leave the premises. Mr. Gaston was ejected and Mrs. Staats was compelled to stay. Justice Staats sent Staats to jail to await the action of the Grand Jury.

Ever since then he has been doing all kinds of stunts. First he attempted to take his life after dinner yesterday by using the bed sheets for a rope. Later on he tried to hang himself with a large red bandanna handkerchief he wore around his neck. Finally he attempted to open a blood vessel with an old toothpick he found in his vest pocket. All last night the sheriff and deputies were kept on the lookout, and Staats will be watched very carefully while he has this suicidal mania.

BANK ROBBED OF $5,000.

Burglars Enter a New Institution at Spring Lake.

(Special to The Daily Press.)

Asbury Park, Nov. 15—The new National Bank at Spring Lake was robbed last night. Burglars blew the safe open with nitro glycerine and got away with over $5,000 in money.

Fire at Raritan.

(Special to The Daily Press.)

Somerville, Nov. 15.—Yesterday morning the barns and outbuildings on the large dairy farm of Geo. Apgar, near Raritan, were destroyed by fire. Seven cows, three horses and a colt perished in the flames and all the contents were destroyed. The origin of the blaze is a mystery. The loss was partly covered by insurance.

Grand Pig Roast Tonight.

An excellent programme of tableaux and readings was the feature at last evening's entertainment of the bazaar at Calvary Baptist church. It was rendered under the direction of Miss Alice Bowes. This evening an informal entertainment will be given while the event of the four nights will be a grand pig roast.

Organ Recital Postponed.

Owing to the illness of Ward Stepenen's, the organist, the recital which was to be given by him in the Crescent Avenue church, Saturday evening, has been postponed. It will instead take place one week later.

To Retail Clerks.

It has been arranged that the members of the Retail Clerks' Association shall attend divine service at the First Baptist church Sunday evening, when Rev. Dr. Yerkes will preach a sermon for them on early closing.

In Justice Hand's Court.

Summons have been issued in Justice Hand's court for the possession of premises in the case of the First National Bank against McClure. They are returnable Tuesday afternoon.

Unique Blackboard.

A unique blackboard for use by the Sunday-school of Warren chapel has recently been put in position by R. Dalzell Schoonmaker, who is a worker in the chapel.

Playing in Chicago.

Edwin Varrey, of Watchung, formerly with Ada Rehan, is now with "The Price of Peace" company, which is playing in Chicago.

In Strenuous Texas.

Tenderfoot (on Texas ranch)—I should think it would be a lot of trouble for a man to pick out his own cattle from among so many.

Cowboy—Oh, that's an easy matter. The trouble begins when he picks out some other man's cattle. See?—Chicago Daily News.

A Terrible Dream.

"I had an awful nightmare last night," said the footpad.

"What was it?" asked the burglar.

"Dreamed I held up the iceman and after I got his money along came the gas man and collected his bill."—Boston Traveler.

The Lingual Social Struggle.

Mrs. Dash—My daughters come home every day utterly exhausted.

Mrs. Crash—Golf?

"No; they are taking a course of lessons in yacht talk; and they say the dialect is much more difficult than golf."—Brooklyn Life.

What Did She Mean?

"It's raining so hard, Mrs. Brakers, hadn't you better stay and take dinner with us?"

"Oh, no, Mrs. Stingey; the weather surely can't be as bad as all that."—Philadelphia Record.

Not Anxious to See a Spook.

Harry Carpenter, of Yuma, took out his watch in Washington street one day lately and set it by the courthouse clock. In order to move the hands of the watch he had to unscrew the case. During this process a friend said: "Harry, why don't you carry a decent watch?"

"Well, I guess if you got this watch the way I did you'd carry it."

"How did you get it?"

"Man walks into my office one day in Yuma, pulls out this watch, puts it into my hand and says: 'Keep this for me until I come back.'

"He was a stranger to me, and I said: 'How long do you want me to keep it? Where are you going?'

"'That's all right,' he said. 'You keep this watch until I ask for it.'

"I took the watch and put it into my pocket. The man went down to the Southern Pacific railroad bridge, walked out to the middle and jumped into the Colorado river. He has never asked me for the watch, and that's the reason I carry it."—Arizona Graphic.

Whisky in the Highlands.

"Whisky is almost as good for sore heels as it is for bagpipes when the leather gets too hard," says an English sportsman, writing of the Scottish highlands. "The highlander who drank the whisky supplied to soften the leather, and explained that 'she likes it blawed in,' understood no better than the average gillie that internal application was a salve for outward wounds. Whisky is the medicine of the country, as well as the luxury, but it is rather a surprise to an Englishman going north for the first time to see how they take it. No highlander ever thinks of mixing water with his favorite drink, at least not until after he has drank the whisky. When this has been done he will walk over to a spring, if there is one, as there always should be at a well-selected lunch place, and lie down and have a good pull at the water, if the day is a hot one, but never first."—Chicago Daily News.

THE CLEANSING AND HEALING CURE FOR CATARRH is Ely's Cream Balm
Easy and pleasant to use. Contains no injurious drug.
It is quickly absorbed. Gives Relief at once.
It opens and cleanses the Nasal Passages. Allays Inflammation.
CATARRH

COLD in HEAD
Heals and Protects the Membrane. Restores the Senses of Taste and Smell. Large Size, 50 cents; Trial Size, 10 cents, at Druggists or by mail.
ELY BROTHERS, 56 Warren St., New York

GARBAGE REMOVED FREE OF CHARGE.
GEO. CHRISTENSEN, 833 St. Mary's Ave.

Central Express,
PAUL F. MEISSNER, 432 Watchung Avenue. Telephone 612

L. L. Manning & Son,
STEAM GRANITE WORKS.
Corner Central Ave. and West Front Street, opp. First Baptist church.

Edw. H. Sebring's
MONUMENTAL WORKS,
30 32 Somerset Street.

Townsend's Granite Works
Fourth and Richmond Sts.
ME, TOO.

H. DeMOTT,
UNDERTAKER.
Tel. 248-B. Livery attached. 50 Somerset Street.

GEO. W. COLE,
UNDERTAKER and EMBALMER,
200 W. Second St., Telephone 1158.
Office open Day and Night.

Established 1872.
P. Casey & Son,
UNDERTAKERS and EMBALMERS.
Office 16 Park Ave. Tel. 1062.
Residence 417 W. Third St.
Office Open Day or Night.

DIED.

BLISH—On Thursday, November 14, 1901, Henry M. Blish.

Funeral services will be held at his late residence, 695 West Seventh street, on Sunday, Nov. 17, 1901, at 2:30 p. m. Interment at family's convenience.

WANTS & OFFERS

STRAYED OR STOLEN—Silvery Maltese Male cat; suitable reward; return to corner Westervelt and Brook avenues.

WANTED — Experienced girl for general housework, in family of three; no washing; good wages. Apply in person, 406 East Fifth St. 11 15 tf

FOR SALE—Large stove for heating two floors; for rent, cheap, square piano. 65 Grandview avenue.

LOST — Wire-haired fox terrier; white; bitch; name Clio. Suitable reward for return to 926 Park Ave. 11 15 2

WANTED—Girl for general housework; reference required. 202 East Ninth street.

BY mistake I left my city directory, and took in its place another directory in much better condition than mine. If the party having it will leave their name at this office I will return theirs and get mine. 11 14 2

LOANS NEGOTIATED—J. T. Vail, 177 North avenue. 10 3 tf

FIVE per cent loans negotiated. Elston M. French. tf

FARMS for sale; real estate and insurance. Wm. H. Rogers, Washingtonville, N. J. 4 10 tf

HORSE for sale, 127 Berckman street. 11 12 4

WANTED—Position by thoroughly competent working housekeeper in small private family; reference. Address Competent, care Press 11 12 6

DOUBLE HEATER stove for sale. Address Stove, care Press 11 13 3

CHICKEN COOP wanted; fair size. Address F., care Press 11 13 3

TO LET Large store, 39 Somerset street; in March flat and large stores, 502 Watchung Ave. Enquire 49 Somerset street. 5 15 tf

HOUSES for sale, rent or exchanged; insurance placed in all branches; money to loan; appraisements made. Mulford, opposite depot. 2 1 tf

FIRST-CLASS help and first-class places at the Swedish Intelligence office, 22 Somerset place. 9 23 tf

FIRE INSURANCE placed at lowest rates and in best companies; mortgages placed at 5 per cent. William H. Abbott, 163 North Ave. 6 6 tf

WANTED—Girl for general housework. Address 826 Second place. 11 15 3

GIRL wants place to assist with housework or chambermaid. Call 632 East Third street, Friday afternoon or evening.

$500 to $4,000 to loan; also bargains in building lots. McNabb, North and Watchung Aves. 11 14 3

RESPECTABLE middle-aged woman wishes position as housekeeper or cook. Apply 203 East Front street, Mr. Getelson. 11 14 3

FINE violets, in bunches and pots, at low prices. Randolph's, corner North and Watchung avenues. 11 14 2

WANTED—A position as coachman or to make himself useful; first-class references. Call 731 West Eighth St. 11 14 3

SECOND-HAND furniture wanted at 19 Somerset St. 11 13 3

FOR SALE—500 bundles cornstalks, $3 50 per 100, delivered; 50 full breed white leghorn pullets. Address Farmer, care Press. 11 14 2

YOUNG girl wishes situation as cook. Call 620 West Third street.

FOR SALE—A profitable confectionery, stationery and segar business; best location in New Brunswick. Address N. B., care Press. 11 15 6

LOST—Hound dog; white, with brown spots; reward. Irving Hand, Netherwood.

FOR SALE CHEAP—Two work horses. Hand's Brickyard, Mountain Ave.

TYPEWRITER for sale; $10; good order. 321 East Fifth St.

WE want agents for piano furniture, clothing, cloak, suit, shoe, and millinery departments; cash or credit; men or women will answer. D. Wolff & Co., 121-127 Market street, Newark. 9 18 6wk

NO. 108 NORTH AVENUE CAN BE PURCHASED RIGHT. CALL AT FIRST NATIONAL BANK. 10 5 tf

ST. Joseph's Home, conducted by the Sisters of Mercy, 43 Manning avenue. First-class places furnished and reliable help secured for those desiring girls. Dressmaking, sewing and embroidery done at the home. Pupils for piano instructions received at any time. 11 9 tf

MONEY to loan on bond and mortgage. Chas. L. Moffett, attorney, cor. North and Park Aves. 5 9 tf

Bring in that Broken Bike

and let me put it in shape for another season's service.

Don't wait till you want to use it before you get it repaired, because just about that time my shop will be so full of work that it will be sticking out of the windows, and you won't want to wait. Prices? Well, they'll be just what they ought to be for the kind of work I do, and you'll be satisfied. Bicycles cleaned and stored from now to March 1, 1902, for $2.50. I have 100 golf sticks which I will close out at a bargain.

Nelson Van Winkle,
129 North Ave.

CASINO.
MAZE EDWARDS, - - Lessee & Mgr.
Tuesday Night, November 19, 1901, at 8:15 p. m.
First American Appearance of the Famous
-:- TEN-ICHI -:-
Troupe of Oriental Wonder Workers, presenting a wonderful and unique exhibition of Astounding Legerdermain and Mysterious Illusions, including the greatest of all sensations
THE ENCHANTED FOUNTAINS.
The organization includes the original and genuine 4 GEISHA GIRLS.
Prices—50c, 75c and $1.00 Reserved Seats at Armstrong's Drug Store.

Auction Notice.

Pier Mirrior, Bureaus, Sideboard, Bed room Suits, Sewing Machines, Rocking Chairs, Spring Rockers, Gasoline and Kerosene stoves, Extension Table, Dining room Chairs, etc., to be sold.

TOMORROW AFTERNOON at 2 o'clock at

Latourette's Room,
19 Somerset Street.

A CLOTHING REVOLUTION

A great crash in Men's, Boys' and Children's Clothing, 500 Men's Over-Coats, Raglan and Yoke Overcoats; 500 Young Men's Latest Style Yoke Overcoats and Raglan; 500 Boys' and Children's Raglan Yoke Overcoats and Reefers; a car load of Superior Men's Suits, Overcoats and Trousers, straight from a manufacturer to our store.

Never before such offerings of Winter Clothing at such crash prices. Far below the cost of making.

200 Men's Latest Style Yoke Overcoats, $6.50 and $7.50.

200 Men's Dress Overcoats, in Oxford grey, black and blue Meltons, cut in various lengths, ribbed or plain cloths, at $5.50, $6.50, $7.50 and $9.50.

250 Boys' and Children's Overcoats, Raglans, Yoke Overcoats and Reefers, at $1.50, $2.00, $3.00 to $5.00.

300 Men's Suits in Oxford grey, black or blue Cheviots and Fancy Cassimeres, handsomely tailored, at $3.00, $4.00, $5.00, $6.75 to $10.00.

150 Young Men's Suits, in 25 different styles, at $3.50, $4.50, $6.00 and $7.50; worth three times these prices.

Children's Suits, over 1,000 Suits to select from, at $1.00, $1.50, $2.00 to $4.50.

Don't wait, come at once and get the greatest bargains ever offered in Men's, Boys' and Children's Suits and Overcoats.

Sale commences this Saturday at 7:30 a. m.

New York Clothing Co.,
214 WEST FRONT ST.
Plainfield, N. J.
M. Weinberger, Manager.

Are You Hunting For a Winter Suit or Overcoat?

If so, we can supply your needs at prices lower than it has ever been the good luck of the people to have offered them. Our Great

3.98 and 4.98

Suit and Overcoat Sale continues until Saturday night. It will pay you to take advantage of an opportunity to buy Clothing at ⅓ less than manufacturer's prices. A few pointers, and a thousand others, to be seen at store. We have not room to mention here.

Men's All-wool Cheviot and Fancy Worsted Suits, fine-made and trimmed - 3.98

Men's Black and Blue Beaver and Grey Melton Overcoats, all wool, in all the newest styles - - - 4.98

Men's New Military Style Suit in Oxford grey, olive green, black and blue Cassimere and Cheviots, the colors are guaranteed. - - - - 4.98

A COMPLETE LINE OF UNDERWEAR AND MEN'S FURNISHINGS AT THE SAME LOW PRICES.

THE NEW PANAMA SHAPE HATS, ALL COLORS, - - - - - 1.00
SEVEN NEW PATTERNS IN OUR FAMOUS 98c PANTS.

WERNER'S CLOTHING HOUSE
See Windows. | 206 West Front St. | See Windows.

RETIRING SALE.

We beg to announce to the Public that owing to the fact that we are going into the Manufacturing line,

we will sell our stock consisting of Clothing, Hats, Shoes, Dry Goods, Ladies' and Gents' Furnishings below cost. Entire stock must be disposed of within 10 days, no reasonable offer will be refused.

The Famous Clothing Store.
Schepflin Block. F-M-T-W

Cleaning, Dyeing AND Steam Laundry
NOW IS THE TIME, BEFORE THE RUSH
To have your Curtains, Blankets, Winter Clothing got ready for cold weather. You can send them now. We will keep them for you till weather sends you for them, and we would rather wait for you than you wait for us in the rush.
WE CALL FOR WORK AND DELIVER.
HILLIER & CO., Telephone Call 851. 129 W. Front Street.

CYCLISTS' CALENDAR.
Sun Rises 6:47 a m
Sun Sets 4:42 p.m.
Bicycle lanterns must be lighted at 5:42 p. m.

THE DAILY PRESS.

THE WEATHER.
Fair tonight and Sunday; fresh west winds; stationary temperature.
Ther. 41.

ESTABLISHED MAY 10, 1887. PLAINFIELD, N. J., SATURDAY, NOVEMBER 16, 1901. TWO CENTS A COPY—$5 A YEAR.

SKETCH OF CAREER OF DR. J. I. MARCLEY.

Was a Prominent Physician in Buffalo Where He Held Important Position.

WAS BORN IN PLAINFIELD.

WAS ONE TIME IN PARTNERSHIP WITH DR. MORROW OF NEW BRUNSWICK.

Only Son of M. F. Marcley Who Died in This City a Few Years Ago—Was Wedded in Elmira in 1873—Leaves Three Sons.

In the death of Dr. James Irving Marcley, which occurred Thursday at Buffalo, a well-known and physician of much prominence, has passed away. His death, as previously stated, was very sudden and was a shock to his family. Only three days before the family received a letter from him and there was no intimation of illness. Death was due to apoplexy.

Dr. Marcley was the only son of M. F. Marcley, of New street, who died a few years ago. He was born in this city July 17, in 1845. During his early life he lived in and about New York. He attended boarding schools both in New York and Connecticut and was graduated from the College of Physicians and Surgeons as a doctor of medicine in 1878. Among the celebrated physicians who were classmates of his was Dr. Parks, of Buffalo, who assisted in the illness of the late President McKinley.

Dr. Marcley spent a considerable portion of his life in Buffalo, having a general practice there. In 1877, he was appointed district health physician at Buffalo, and in 1882, a special health physician in the same city. In October, 1885, President Cleveland appointed him United States health officer at the port of Buffalo. He held all of these posts with distinction and honor.

At one time he was an assistant at the Demilt Dispensary and the Free *Dispensary for Sick* Children in New York. He formed a partnership at one time with Dr. Clifford Morrow, of New Brunswick, at that time was visiting physician at St. Peter's Hospital in that place.

He moved to Buffalo in 1875 and for twelve years afterward followed a general practice. He made a specialty of hernia and made cures possible without an operation. His new discovery attracted world-wide attention and favorable comment. It was in 1887 that he made this discovery and for several years was the only practioner having any degree of success in the treatment of hernia.

Dr. Marcley was married in 1873 to Miss Florence Webb, of Elmira, N. Y. She and three sons, Irving W., Frank N. and Robert L. Marcley, survive him. The deceased was for some years secretary for the Erie County Medical Society, of Buffalo, and he was an active member of many of the leading medical societies of that city

WHAT A SPARK DID.

Little Blaze at Residence of F. W. Runyon, Madison Avenue.

A spark from a match set fire to the window draping in the sewing room at the residence of F. W. Runyon, Madison avenue, at 5:30 o'clock last evening, and in a flash the whole side of the room was ablaze.

Wesley R. Brokaw, who was tuning the piano downstairs, heard Mrs Runyon's call for help, grabbed a rug and rushed upstairs. He quickly beat out the flames, but not until the carpet had been ruined, the window furnishing destroyed and the woodwork of the side of the room had been badly scorched.

To Build on Stebbins Place.

A permit has been issued by Building Inspector T. O. Doane for the erection of a frame dwelling on the east side of Stebbins place, near West Third street. Adam Young made the application. Mundy Brothers will commence work on the building in the near future.

Paying Their Taxes.

All taxes not paid by Wednesday, Nov. 20, will become delinquent. Collector Smith reports that the collections this year have been good, taxpayers being unusually prompt in paying.

Will Build in the Spring.

Phillip Maguire, of Central avenue, has purchased ground on West Fourth street, near Darrow avenue, on which he will erect a residence in the spring.

Rev. Mr. Griffin Will Preach.

Rev. W. T. Griffin, of LaGrande avenue, will occupy Dr. Schenck's pulpit in Trinity Reformed church Sunday morning.

DEVELOPING HYDE ESTATE.

Roads to be Built Soon on the Tract Bordering the Mountain.

Work will be commenced Monday on the improvements to be made to be made to the Charles Hyde property at the foot of the mountain. Among the changes to be made is the extension of Norwood avenue from its present terminus at Mountain avenue to the foot of the mountains, and the building of a new curved road the entire distance of the property along the mountain base. The addition to Norwood avenue will pass through the links of the Park Golf Club.

The preliminary work has been done by H. C. VanEmburgh who will also supervise the construction, while C. M. Meeker will do the grading. The contractors have until February to complete the improvements.

AID OF FOREIGN MISSIONS.

WOMEN'S AUXILIARY OF EPISCOPAL CHURCH HELD FALL MEETING.

Upper Division of New Jersey Met at Grace P. E. Church—Reports and Addresses Given.

The Woman's Auxiliary to the Board of Foreign Missions of the Episcopal church for the upper division of New Jersey, held its fall meeting in Grace Episcopal church Thursday. There was a large attendance of delegates and the sessions were both interesting and profitable.

Among the speakers were Rev. Dr. Lloyd, secretary and general agent of the Board of Foreign Missions, of New York, and Rev. Henry Forester, of Mexico. Mrs. S. A. Clark, of Elizabeth, who is president of the Woman's Auxiliary, of New Jersey, presided over the sessions, after Rev. E. M. Rodman opened the morning service.

The sessions were taken up considerably with reports from all the branches of both home and foreign missions. An interesting part was the report of Mrs. Monroe, who was a delegate to the recent Episcopal convention held in San Francisco. During the noon hour lunch was served in the parish house by women from Grace church.

A WORTHY OBJECT.

A Chance to Aid Excellent Charity And Also Hear One Clever And Interesting Speaker.

It is a noble thing to teach the ignorant savage, but the truthful maxim that "charity begins at home" is frequently lost sight of. It is the duty of every American citizen, first and foremost, to assist his own people. Nowhere is this more apparent than in the care of the American girls in Paris.

In a large city, without funds, no friends, and ignorant of language or customs, a helping hand at the right time means more than temporary relief. This burden has long been borne by the English, and to the credit of the Americans, they have now seen the error of their way and are making amends for the neglect shown the daughters on the other side of the water.

Funds are needed; and, to aid the movement, "Max O'Bell" will lecture upon "Peculiar People I Have Met," Monday evening, at 8 o'clock, in the Casino. The opportunity offered is more than worth the price of admission and the charity is a necessary one. Tickets at Armstrong's pharmacy.

ANNIVERSARY SERVICES.

Will Begin at Mt. Zion A. M. E. Church Tomorrow for a Week.

Mt. Zion A. M. E. church will hold anniversary services tomorrow beginning in the morning at 11 o'clock, when Rev. Mr. Crudup, of the Fillmore Avenue Baptist church, will preach. At 3 o'clock Rev. E. E. Jackson, of the Mt. Olive Baptist church, will preach. In the evening Rev. T. A. V. Henry will make address. During the coming week services will be held each evening, which it is hoped will be well attended.

A Frame Dwelling in Netherwood.

Andrew Kobovensky, of Oak Tree, has received a permit from Building Inspector T. O. Doane for the erection of a frame dwelling on the north side of North avenue, near Leland avenue. The plans for the structure have been drawn by B. Fosgate. John S. Dahl has been awarded the contract to do the carpentry work and C. Caufield the masonry.

Going to Brunswick.

The Pythian goat, Miss Calanthe, will be taken to New Brunswick Wednesday evening, November 20, by Perseverance and Unity Lodges, K. of P. The Knights will make the trip in two trolley cars, while the goat accompanied by a delegation of Knights will go by train.

CALLED A CLIPPING SOCIAL.

NOVEL AFFAIR HELD BY EPWORTH LEAGUERS OF FIRST M. E. CHURCH.

Clipped Packages Off Wire And Sold Them by Their Size—Guessed at Pupil's Height.

The literary committee of the Epworth League of the First M. E. church held a clipping social last evening in Vincent chapel, when a large number of members and friends joined in having a good time.

On wires were many packages offered for sale at five, ten and fifteen cents. Members of the committee attended to clipping the packages from the wires and selling them. Ones choice of a package was made from the form, it being thus determined whether they wanted to pay five cents or more. This afford lots of amusement and incidentally brought to the treasury several dollars.

Another attraction was a measuring machine which was in charge of Donald A. McGee. It be guessed within an inch of one's height that person had to pay five cents, otherwise no charge was made. Mr. McGee was successful in his guessing and nearly everyone was obliged to pay.

The rest of the evening was passed in a social way and refreshments were served by the committee, comprising Miss Persis Snodgrass, chairman; Mrs. James R. Joy, Mrs. Harry Gee, Miss Bessie Valiant and Louis Wilson. The proceeds of the affair will be put in the flower fund for the purpose of furnishing flowers for the church pulpit Sundays.

TWO RECOUNTS.

Union County Election Board Will Examine Ballots in Two Districts of the County.

The Union County Board of Elections has received two applications for recounts. Victor Marviag, the defeated Republican candidate for Council in the Ninth ward of Elizabeth, contests the count, which gave his opponent, Francis Engle, one majority out of some 900 votes cast.

Charles A. Grove, the Republican candidate for Council in the Fifth ward of Rahway, questions the accuracy of the count which declares his opponent, John Bernhard, a winner by two votes, out of a total of 350 cast. The recount will be made by the board Friday, November 29

FROM RICHMOND.

What Was Said About Mme. Sarah Grand While There.

Mme. Sarah Grand, who is to lecture at the Casino, Thursday night, was in Richmond, Va., a few days ago, and The News, of that city, said:

"The lecture of Mme. Grand on the Art of Happiness, in the Academy, last night, will long be remembered by those who heard it as a rare intellectual treat. Mme. Grand, who is making her first tour of this country, made her entree in Richmond under the auspices of the Woman's Club. She was accorded a very hearty reception, and emphasized the verdict that has already been formed of the distinctive ability and genius of the novelist through her popular works.

"Mme. Grand is a very engaging lecturer. Her style is colloquial. She makes a few gestures, and speaks in an easy, fluent manner, her choice of words and her manner of expression being particularly happy. Her lecture last night bristled with epigram, but it was also remarkable for its wealth of apt illustration which betokened wide observation, and well-balanced judgment, formed from a point of view that is neither narrow nor sordid."

Growing Worse.

P. J. McAndrews, of the Hotel Imperial, who was recently stricken with paralysis, has been steadily growing worse and it is feared the attack will result fatally. His relatives at White Haven, Pa., have been summoned to his bedside.

Recovered Judgment.

In the district court of Elizabeth, Thursday, Hetfield & Hetfield, counsel for Charles Bach, of East Second street, received judgment against Charles Furey, of Elizabeth, for rent due on a Somerset store leased by the defendant.

Patients Doing Well.

All the patients at Muhlenberg Hospital continue to improve. The wards and private rooms are all occupied at present and the nurses are kept very busy.

Endeavor Business Meeting.

The Christian Endeavor Society of the First Baptist church will hold a business meeting Friday evening, November 22.

Are Known Here.

The marriage of Miss Anna Merrill, of Millstone, and Mr. Guest, of Liberty Corner, will take place November 20.

LADIES' NIGHT MARKED BY "CALANTHE'S" VISIT

Guests of Perseverance Lodge Were Permitted to See the Famous Goat.

WERE WELL ENTERTAINED.

PLEASANT PROGRAMME WAS GIVEN DURING THE EVENING.

Successful Affair Held at Washington Hall and Largely Attended—Those Who Took Part in Entertainment.

For once in the history of a secret organization, the portals of a local lodge were thrown wide open last evening, and the uninitiated and incredulous were permitted to gaze upon the hitherto regarded sacred goat, dear to every lodge member as the animal on which he first essayed to demonstrate his rough riding abilities. All doubts that the much talked of quadruped was really in existence were set aside when the feminine friends of Perseverance Lodge were allowed to pet the far famed Pythian goat, "Miss Calanthe" at the "Ladies" night reception in Washington Hall.

While the members had been preparing for the reception for some time past, the opportune arrival of Her Ladyship assisted them in fulfilling their promise that this year's "Ladies" night would eclipse all previous efforts. The affair proved a great success, an audience which completely filled the large hall being in attendance. The programme, rendered under the direction of City Judge William N. Runyon, was one of exceptional merit and deserved the liberal apolause given at the close of each number.

It was opened with a selection from Carpenter's orchestra, entitled "Miss Calentha Waltzes," after which her popular young goatship and her costly regalia were introduced by the master of ceremonies. In words which betrayed his pride in being afforded the honor, he glowingly related her history from the time she left her home in Maine until she made her debut in Plainfield.

"Miss Calanthe," he said, was no ordinary goat and it afforded him pleasure to present her to the public, the women in particular, thereby dispelling the belief that when the belated lodge member informed his better half he had been riding the goat, that he was telling something that wasn't true. No longer, he continued, would the lodge goat be regarded as a myth.

At the conclusion of Judge Runyon's introduction "Miss Calanthe" was taken in charge by her guardian, Samuel Robinson, who led her about the audience and allowed all to stroke her silky coat.

The programme continued with a piano selection by Miss Florence Moorehouse, which called for an encore, a violin selection by Miss Alice Barbour, accompanied by Andrew Carpenter, and two excellent solos by Miss Edith Robinson who sang very acceptably.

The ever welcome John Carney was called upon and after whetting the appetite of the audience with a number of original German witticisms he related the arrest of "Miss Calanthe's" keeper in a manner which evoked a storm of applause. In closing he proved beyond a doubt that Her Ladyship was a goat and not an ibex, as has been suggested, by producing one of the latter animals and showing the difference.

After several piccolo-banjo selections by Joseph Loughead, Miss Anna Warnock made a distinct hit by singing "In the House of Too Much Trouble." Although the smallest contributor to the evening's enjoyment she conducted herself remarkably well. Another violin selection by Miss Barbour followed and the programme was concluded by Judge Runyon singing a number of his favorite vocal selections, the audience insisting on his responding to encores.

After the entertainment the room was cleared and dancing became the feature, lasting until an early hour this morning. The larger part of the audience remained until the last, all seeming loath to cut short the most enjoyable evening provided by the Pythians in a long time.

The committee which arranged the affair and deserve credit for the manner in which it was carried out, consisted of Wm. N. Runyon, chairman, assisted by Samuel Clouston, Samuel Robinson and Joseph Blimm.

—Use Press want ads.
—Use Press want ads.

SCHOOL LAW DECLARED VOID.

BUT PLAINFIELD WILL NOT BE AT ALL AFFECTED.

On Advice From Corporation Counsel Marsh, the School Board Assessed Taxes Under Both Laws.

Thanks to the intelligence of the men composing the Plainfield Board of Education, the schools in this city are not in the least degree crippled or embarrassed by the opinion of the Court of Errors and Appeals handed down yesterday, deciding that the school law revision of 1900 is unconstitutional and void.

Craig A. Marsh was consulted by the board, and under his guidance the school taxes for 1900 and 1901 were assessed by a double method, so that if, as it was feared would be the case, the new law should be declared unconstitutional, the taxes would be valid by reason of the assessment under the old law.

The wisdom of this course is now strikingly manifest, in view of the fact that so far as known, Plainfield is the only city in the State which adopted such a plan. All the other cities except Jersey City relied on the new law, and Jersey City relied on the old law alone.

LIBRARY EXHIBIT.

Will Show Works on Electrical Engineering and Kindred Subjects.

This afternoon and evening and tomorrow afternoon from 2 until 6 o'clock the Public Library will give an electrical engineering exhibit. This is the second in the library's course of industrial exhibits to be given on the third Saturday and following Sunday of each month.

It will consist mainly of the library's large and valuable collection of recent books in the various departments of electrical engineering, including books on dynamos, electric light and wiring, electric railways, motors, measurement of electricity, voltaic accumulators, batteries, etc.

A few books will be shown on theoretical electricity, though the exhibit will confine itself mainly to books on the applications of electricity. Blue prints of dynamos, etc., lent by the Plainfield Electric Light Company, and electrical apparatus lent by A. B. Laing, will lend interest to the exhibit. All interested are cordially invited.

CONFLAGRATION AVERTED.

Presence of Mind of Miss Bertha Thorn Was All That Prevented One.

Through the presence of mind of Miss Bertha Thorn, a conflagration was averted at the residence of her father, Alexander Thorn, of Craig place, last evening. Mrs. Edward Smith, who resides on Somerset street, noticed from a back window of her home that there was fire in a parlor window of the Thorn home.

Mrs. Smith ran to the scene of the fire, and Miss Thorn tore the curtain from the window and buried the burning lace fabric into the street. The damage was slight, nothing being lost except the curtain. No alarm was turned in.

Guest and Speaker.

The semi-centennial anniversary of the Young Men's Christian Association was celebrated Thursday night by the annual banquet of the international committee of that organization in the ball-room of the Waldorf Astoria, New York. Among the three hundred participants was William D. Murray, of Plainfield, who was also one of the speakers, his subject being the work of the association in foreign lands, particularly among American soldiers.

Mrs. Fierce's Trial Adjourned.

The trial of Mrs. Mary Fierce, of Fairview avenue, which was to have been held in New York, yesterday, in the court of General Sessions, was indefinitely postponed. Raymond Schenck, of the borough, was in attendance, but was not called upon. Mrs. Fiero is charged with larceny.

An Old Resident Dead.

The death of Mrs. Samuel Randolph occurred at her home on West Fourth street yesterday afternoon after an illness of but one week with pleurisy. She was sixty-five years old and had been a resident of this city for a long time. She leaves no family. funeral services will be held from her late residence Monday morning at 8:30 and from St. Mary's church at 9 o'clock.

Going to Peace Conference

A peace conference is to be held in Philadelphia about the middle of next month and it is expected that several Friends from the Plainfield meeting will attend.

Preach on Early Closing.

Rev. Dr. D. J. Yerkes, of the First Baptist church, will preach a sermon on early closing before the Retail Clerks' Association tomorrow evening.

RELIEF HOSE DISBANDED.

Auxiliary to Warren Engine Company Ends Its Career, Its Object Having Been Accomplished.

After a short existence Relief Hose Company, No. 3, of the borough, has been disbanded. It was organized for the purpose of acting as an auxiliary to Warren Engine Company, No. 1, in the recent parade of the North Plainfield fire department.

It appeared to be the concensus of opinion among the members of the Warren Company that there was no reason for its continued existence and that the best interests of the company would be served by the disbandment of the auxiliary. To this end steps were taken at an adjourned meeting of Warren Company Tuesday evening, and now Foreman Louis McGann announces that his organization will be discontinued.

UNION ENDEAVOR SERVICE.

WILL BE HELD PREVIOUS TO UNION THANKSGIVING SERVICE.

Will be Held in Trinity Reformed Church and E. E. Anthony Will be in Charge.

The Local Union of Christian Endeavor Societies has arranged to hold a Thanksgiving service Thursday morning, November 28, for three quarters of an hour, commencing at 10 o'clock.

Arrangements for the meeting were made at a meeting of the executive committee held at the home of E. E. Anthony, 444 West Front street, Thursday evening. This service will precede the regular service to be held in Trinity Reformed church, and E. E. Anthony will lead. There will be special music and the collection will be for the Children's Home.

It was decided at the meeting to send a number of dolls to Miss Sarah Curry and Mrs. Dossori, both of New York, for distribution among the children of their missions. Dr. Cornelius Brett has been secured for the thirteenth anniversary of the Endeavor Society of the Park Avenue Baptist church to be held November 29, and he will be asked to conduct an open parliament.

Murphy Was Aggressor.

After a week's deliberation, City Judge Runyon decided that Stephen Murphy had been the aggressor in the fight near Washington Hall three weeks ago which resulted in the arrest of himself and John Kennedy, and imposed upon him in the City Court this morning a fine of $8 or thirty days. Kennedy's testimony in regard to the matter was straightforward and was corroborated by a reputable witness. In his case sentence was suspended.

Drake Owns Lincoln Now.

The deed transferring the town of Lincoln from W. W. Smalley to the Union Realty Company was filed at New Brunswick Thursday and the company is now in entire possession of the place. Silas D. Drake was elected president and manager of the company on October 13, and within the last sixty days the last cash dollar was paid in settlement by Mr. Drake.

Will Continue Bazaar.

The success of the bazaar and fair at the Calvary Baptist church which was to have closed last evening, was such that the managing committees decided to continue it Tuesday, Wednesday and Thursday evenings of next week. The booths will have their supplies replenished and an interesting programme will be rendered each evening.

Gone to Dr. Marcley's Funeral.

Mrs. Marcley and sons, of New street, left yesterday for Elmira, N. Y., where the funeral services and burial of the late Dr. Marcley will be held. Dr. Marcley's remains were taken from Buffalo to Elmira today. At the latter place the family have a plot in the cemetery and it is there the interment will take place.

Columbia's Team Won.

At the meeting of Columbia Lodge, No. 58, Ancient Order United Workmen, last evening, there was a quoit match between Edward Mosher and Loredzo Spicer, of Columbia, and John Bicknell and R. V. Kenney, of Central Lodge, No. 48. The team from Columbia won two out of three games.

Sold Fourth Street Property.

A. D. Thompson has recently sold through his agent, J. B. Hatfield, six lots on West Fourth street; two to James E. Totten, who is erecting a house; two to J. P. Humble, of Somerset street, and two to Jos Carbone, the fruit merchant of Park avenue.

Low Conditions.

Everything seemed to be Low in New York city's recent election. A very bad condition, however, when applied to coal bins. Have yours filled by Consumer's Coal Company.

WORDS OF WELCOME BY MARCONNIER FOLK

Receptron Given to M Seymour Purdy Who is Now In Charge at Chapel.

WAS HELD LAST EVENING.

INFORMAL PROGRAMME WAS GIVEN DURING THE EVENING.

Addresses of Welcome by Rev. Dr. Schenck of Trinity, The Mother Church—Mr. Purdy Responded—Those in Charge.

A pleasant reception was tendered to M Seymour Purdy, at Marconnier chapel, last evening, by the members of the congregation, whose spiritual welfare he will look after in the future. There was a large attendance and a delightful programme was carried out.

The first number was a duet given by Miss Quinn and Miss Lottie Campbell. A recitation, entitled "How Betsy Cut the Sugar," was rendered by Miss Nettie Stover. The Misses Ida and Daisy Morrison gave a recitation and song. The reading of "The Sale of the Bachelors" was contributed by Mrs. George Leighton.

Mr. Purdy was the object of an address of welcome delivered by Rev. Dr. Cornelius Schenck, pastor of Trinity Reformed church, the mother church of Marconnier. In a few brief remarks he cordially welcomed the new pastor and expressed the hope that this work would be productive of much good.

Miss Lottie Campbell and Monroe Pyatt gave a recitation, and Mrs. Lucy Schenck sang a solo. Then Mrs. J. W. Schenck, a sister-in-law of Rev. Dr. Schenck, a returned missionary from Japan, made a short address, which was well received. "Pussy's Class" was the title of a recitation by Miss Amy Lupher.

Mr Purdy responded to the address of welcome. In the course of his remarks, the new incumbent declared that he was thankful to be among the Marconnier people, and that he would strive to promote their interests spiritually and materially. Mrs. H. W. Marshall concluded the formal programme with a solo. The remainder of the evening was given up to social enjoyment, the new pastor making the acquaintance of those whom he had not met before.

The committee in charge of the affair consisted of Mrs. E. VanCourt, Mrs. Lucy Schenck, Mrs George Leighton and Mrs. H. W. Marshall. The Misses Leo VanCourt, Julia Burns, Ida Bowers, Mary Smith and Lettie Randolph acted as waitresses. Mrs. E. VanCourt presided at the coffee urn.

Prominent Soloist.

Miss Cora Eugenia Guild, the soloist at St. Paul's Dutch Reformed church, New York, will sing at the morning service of the Congregational church tomorrow. Miss Guild is also a soloist at the Temple Israel, of Brooklyn, and is a member of the Lenox Choral Society, of Harlem. At a future date the soloist will participate in an entertainment to be given by the members of the Congregational church at the Casino.

Nothing Like Them.

Housewives should examine the Scotch linen and Egyptian (paper) rugs being introduced here by the Dundee Manufacturing Company, of Dundee, Scotland. Nothing like them in price, quality and beauty of design, have been shown to the public before. More durable than cloth and vermin proof, and washable. Orders for 2,000 rugs have been taken here in a few weeks.

Woman Charged With Theft.

Susan Hayes, a colored woman, was arraigned before Justice Hand this morning on complaint of Frederick K. Fish, Jr., who charged that she purloined silverware and other articles from his home to the amount of $20. She pleaded not guilty and the case was continued until this evening, when Mr. Fish will present his testimony.

Notable Recital.

Miss Bertha Van Nuise Willis, soprano, and Miss Saidee Mae Howell, pianist, assisted by Miss Mae Colt, of New Haven, reader, and Hobart Smock, tenor of All Angels' Episcopal church, New York, will give a recital at the Casino on the afternoon of Tuesday, December 10.

Making Progress.

The entertainment committees from Columbia and Central Lodges, Ancient Order United Workmen, met last evening and made progress in the plans for a public entertainment to be held in the near future.

ITEMS OF GENERAL INTEREST.

LOCAL NEWS NOTES FOR ALL CLASSES OF READERS.

Picked Up Here and There and Reported for the Benefit of Press Patrons.

—T. F. Graham will speak and sing at the Y. M. C. A. building this evening at 8 o'clock.

—Civil Engineer F. A. Dunham is completing a large contract at Merchantville, this State.

—William Huxley has removed from West Third street to Lee place and West Sixth street.

—Robert Gow, of Manton place, has taken up his residence at the corner of West Fifth street and Lee place.

—Old Glory Council, Daughters of Liberty, will hold a meeting Monday evening. Every member is urged to attend.

—The members of Greenbrook Council, Royal Arcanum, are planning to give a concert in the near future.

—The union Bible class, taught by Rev. D. M. Stearns, will meet at the Y. M. C. A. Hall Tuesday afternoon at 2:15 o'clock.

—Miss Olive Wikoff, of Richmond street, is now a saleswoman at Woodhull & Martin's, where she will remain until after the holidays.

—Wm. Pangborn, son of Constable W. N. Pangborn, is now a motorman on the Rahway branch of the Elizabeth, Plainfield and Central Jersey Street Railway Company lines.

AT THE THEATRES.

"'Way Down East," with its real people, its real story and its almost real snowstorm, is announced to begin its third run in New York November 18 at the Academy of Music. The play is an excellent "repeater," as has been shown by even more frequent returns to Boston and Chicago, so that many persons familiar with the old favorite may prefer seeing it again to venturing on a performence of which they know nothing beyond the fact that its press agent is hard working. The company which Wm. A. Brady introduces in "'Way Down East" is of unsurpassed worth. Each member of the cast is especially qualified for his or her task. The organization includes Phoebe Davies, Ulric B Collins, Will T. Ellwanger, Robert Fischer, Frank Bell, Felix Haney, Frank Currier, John Hickey, Ella Hugh Wood, Sara Stevens, Marion Louise Shirley, Caro Gordon Leigh, Jane Millard and others. Settings and accessories, among these latter horses and stock, add greatly to the realism of the performance, while the famous snowstorm continues in unabated mechanical fury. Matinees at the Academy Wednesdays and Saturdays.

Ten-Ichi, the wonderful magician who will be seen at the Casino, Tuesday night, is accompanied by nine Japanese attendants: each and every one a past master in the art. The entire entertainment given by this troupe is marked with novelty and is most refreshing to the jaded audiences who for years have viewed the time honored tricks of so called prestidigitators who reply on mechanical contrivances to produce results. Ten-Ichi, who heads the organization, presents a number of illusions which will be seen for the first time in America and his "peice du resistance," "The Enchanted Fountains," is said to be the very acme of beauty and sensational mystery. The performance is most unique and the assistance of four beautiful Geisha girls add a pretty picture to the entertainment. At the private rehearsal of this company recently given in New York for the members of the press of that city, the greatest astonishment was caused by this really remarkable exhibition.

REFORM HALL MEETING.

Many Interesting Features at the Meeting Held Thursday Night.

In addition to the regular temperance meeting at Reform Hall, Thursday evening, there was a song service and devotional exercises conducted by B. W. Hand. Mr. Hand also gave an excellent address later on the liquor question. The entertainment features were furnished by Miss Lavinia Seader, who sang a solo, "The Drunkard's Child," and Miss Jennie Smith, who furnished instrumental music. Next Thursday, Jesse Oakley, of Elizabeth, will speak and a chorus of young women will render selections.

Reliable and Gentle.

"A pill's a pill", says the saw. But there are pills and pills. You want a pill which is certain, thorough and gentle. Mustn't gripe. DeWitt's Little Early Risers fill the bill. Purely vegetable. Do not force, but assist the bowels to act. Strengthen and invigorate. Small and easy to take. L. W. Randolph.

Pan-American Burlesque.

A burlesque on the Pan-American Exposition will be given by the Young Ladies' Missionary Society and the Christian Endeavor Society of the First Baptist church on the evenings of Dec. 2 and 3

IN THE REALM OF SOCIETY.

PERSONAL JOTTINGS COLLECTED IN CITY AND BOROUGH.

Daily Doings of Plainfielders and Their Guests Carefully Collected and Tersely Told.

Mrs. M. F. Gano, of Annandale, is visiting relatives in this city for a few days.

J. E. Biglow, of Junction, has been visiting Plainfield friends for a short time.

Miss Nellie Meaney, of this city, has been visiting her parents at High Bridge.

Mrs. Nettie Trimmer, of North Plainfield, has been visiting friends at Rahway.

David C. Smalley, the North avenue butcher, is detained at home with a severe cold.

J. V. Voorhees, of Whitehouse, has taken up his residence in Plainfield for the winter.

Major and Mrs. F. W. Coleman, of the Hotel Netherwood, are sojourning at Atlantic City.

Mrs. W. W. Warnock, of West Front street, is entertaining relatives from New York.

Mrs. Schofield, of Rahway, has been spending a few days with relatives in this city.

Mrs. William Hyler, of this city, has been visiting friends at Centreville, Hunterdon county.

Mrs. James Huntington, of Pearl street, has been called to Newark by the death of a nephew.

Mrs. Waldo Davis, of Providence, R. I., is a guest of Mr. and Frank H. Smith, of Madison avenue.

Mrs. Valentine Uzinger and son, Christian, of Grandview avenue, have been visiting Newark relatives.

Mr. and Mrs. Michael Gill, of New street, are the parents of a boy, who made his appearance Thursday.

Mr. and Mrs. Frank Davis, of Bridgetown, N. J., are the guests of Mrs. Mary Smalley, of Linden avenue.

Mr. Wallace, of Baltimore, who has been visiting his brother, Samuel Wallace, of Grove street, has returned home.

H. N. Wilbee and family, of Johnson avenue, left on the Lehigh Valley express, last evening, for Hamilton, Ontario.

Mrs. Martha B. Colthar, of Duer street, has returned from a visit to her brother, John VanNest, of Martinsville.

Mr. and Mrs. John H. VanWinkle and John H. VanWinkle, Jr., of Duer street, are the guests of Dr Steadman, of Jersey City.

Frank Remsen, who is engaged in the automobile business in East Fourth street, has gone to Virginia on a hunting trip.

Miss Keir, of Muhlenberg Hospital, left last evening, over the Lehigh Valley, for St. Mary's, Ontario, where she will visit friends.

Councilman Charles B. Clifton left today by the Clyde Steamship Line for Palmetto, Fla., where he will look after his orange groves.

Mrs. E. A. Stewart, of Manning avenue, has returned from a trip to Asbury Park, Brooklyn and Arlington, N. J., where she has been visiting for two weeks.

Miss Alfonza Richardson and Mrs. Minnie Osborne, of Belleville, and Jacob Everett, of Orange, have been visiting Alfred J. Everett, of 78 Fairview avenue.

Frank Marsley, of New street, left yesterday for Buffalo, where he will attend to making arrangements for the burial of his father who died suddenly in that city Thursday morning.

Mr. and Mrs. N. G. Alpaugh, of Princeton, Ill., are visiting their niece, Miss Eva Lance, of Somerset street. This is the first time they have visited their native State in twenty-three years.

George Patterson, the young son of James Patterson, who recently suffered the amputation of his leg, is steadily improving at Muhlenberg Hospital and all dangerous symptoms have been eliminated.

Modern Surgery Surpassed.

"While suffering from a bad case of piles I consulted a physician who advised me to try a box of DeWitt's Witch Hazel Salve, "says G. F. Carter, Atlanta, Ga. "I procured a box and was entirely cured. DeWitt's Witch Hazel Salve is a splendid cure for piles, giving relief instantly, and I heartily recommend it to all sufferers." Surgery is unecessary to cure piles. DeWitt's Witch Hazel Salve will cure any case. Cuts, burns, bruises and all other wounds are also quickly cured by it. Beware of counterfeits. L. W. Randolph.

Missionary Tea.

The Ladies' Aid Society of the Monroe Avenue church will give a missionary tea at the home of Mrs. I. P. LaRue, of Liberty street, next Thursday afternoon from 4 to 5 o'clock. The proceeds will be for the benefit of the Home Missionary Society.

ASTHMA CURE FREE!

Asthmalene Brings Instant Relief and Permanent Cure in All Cases.

SENT ABSOLUTELY FREE ON RECEIPT OF POSTAL.
WRITE YOUR NAME AND ADDRESS PLAINLY.

There is nothing like Asthmalene. It brings instant relief, even in the worst cases. It cures when all else fails.

The Rev. C. F. WELLS, of Villa Ridge, Ill., says: "Your trial bottle of Astamalene received in good condition. I cannot tell you how thankful I feel for the good derived from it. I was a slave, chained with putrid sore throat and Asthma for ten years. I despaired of ever being cured. I saw your advertisement for the cure of this dreadful and tormenting disease, Asthma, and thought you had overspoken yourselves, but resolved to give it a trial. To my astonishment, the trial acted like a charm. Send me a full-size bottle."

Rev. Dr. Morris Wechsler,
Rabbi of the Cong. Bnai Israel.
NEW YORK, Jan. 3, 1901.

DRS. TAFT BROS'. MEDICINE CO.,
Gentlemen: Your Asthmalene is an excellent remedy for Asthma and Hay Fever, and its composition alleviates all troubles which combine with Asthma. Its success is astonishing and wonderful.

After having it carefully analyzed, we can state that Asthmalene contains no opium, morphine, chloroform or ether.

Very truly yours,
REV. DR. MORRIS WECHSLER.

AVON SPRINGS, N. Y., February 1, 1901.

DR. TAFT BROS. MEDICINE CO.
Gentlemen: I write this testimonial from a sense of duty, having tested the wonderful effect of your Asthmalene, for the cure of Asthma. My wife has been afflicted with spasmodic asthma for the past 12 years. Having exhausted my own skill as well as many others, I chanced to see your sign upon your windows on 130th street, New York, I at once obtained a bottle of Asthmalene. My wife commenced taking it about the first of November. I very soon noticed a radical improvement. After using one bottle her Asthma has disappeared and she is entirely free from all symptoms. I feel that I can consistently recommend the medicine to all who are afflicted with this distressing disease.
Yours respectfully, O. D. PHELPS, M. D.

DR. TAFT BROS. MEDICINE CO. February 5, 1901.
Gentlemen: I was troubled with Asthma for 22 years. I have tried numerous remedies, but they have all failed. I ran across your advertisement and started with a trial bottle. I found relief at once. I have since purchased your full-size bottle, and I am ever grateful. I have family of four children, and for six years was unable to work. I am now in the best of health and am doing business every day. This testimony you can make such use of as you see fit. Home address, 235 Rivington street, S. RAPHAEL,
67 East 129th street, New York City.

TRIAL BOTTLE SENT ABSOLUTELY FREE ON RECEIPT OF POSTAL.

Do not delay. Write at once, addressing DR. TAFT BROS. MEDICINE CO., 79 East 130th Street, N. Y. City.

SOLD BY ALL DRUGGISTS. 8 29 6m

O'Neill's.

Extraordinary Values This Week in Blankets!

An offering such as this at this season of the year is unprecedented. Glance at the prices that follow and see how very little a pair of these warm woolly blankets will cost you.

Ten-Quarter Blankets

Eastern Wool - - - 1.75, 2.45 and 3.98 pair
California Wool - - - 3.98, 4.98 and 6 50 pair

Eleven-Quarter Blankets

Eastern Wool - - - 2.45, 3.75 and 5.50 pair
California Wool - - - 4.98, 5.98 and 9.98 pair

Twelve-Quarter California Blankets, 5.98 to 11.98 pair
Large stock of Children's Crib Blankets, 1.45, 2.25 to 4.98 pair

Bargains in Comfortables and Bed Spreads!

2,500 Snowflake Comfortables, full size,
98c, 1.35, 1.98 to 3.25 each
Marseilles and Crochet Bed Spreads,
75c, 98c, 1.35 to 3.50 each

Full line of Cloth and Plush LAP ROBES at exceedingly low prices.

All Cash Purchases, except Bicycles and Sewing Machines, delivered FREE to any railroad station within 100 miles of New York City.

H. O'NEILL & CO.,
Sixth Avenue, 20th to 21st Streets, New York.

"STANDARD OF HIGHEST MERIT."

FISCHER PIANOS

"THE EMBODIMENT OF TONE AND ART."

WE invite inspection of our fine display of New Fischer Pianos—both Grand and Upright—artistically cased in the choicest woods, and finished in the latest designs of Piano architecture. The Fischer Pianos received at the World's Fair, the Highest Award for purity and power of tone, durability and tone-sustaining quality, smoothness and pliability of action and perfect workmanship. They are the result of over Sixty Years of progressive, skilled and experienced manufacture.

Endorsed by leading artists, musicians and the music-loving public everywhere.

Pianos Exchanged. Sold on Easy Payments.

33 UNION SQUARE, WEST, Bet. 16th and 17th Streets, NEW YORK.

A large stock of second-hand and slightly used Pianos of our own and other prominent makes, taken in exchange for New Fischer Pianos, will be sold at very low prices.

Women's Kid Gloves, Remarkable Value, Saturday 69c pr.

We place on sale 150 pairs Women's Fine Kid Gloves, in all the leading shades, 2 clasp and Foster hook fastenings. Included in this lot are Suede Gloves, Mocha Gloves and Glace Kid Gloves. Not a pair in the lot is worth less than $1.00, some as high as $1.25 and $1.50. Undoubtedly the best Glove value ever offered in this city.

LEDERER'S.

FOWLER, THE EAST FRONT ST. Confectioner.

131 EAST FRONT STREET.

Home-made Candies fresh every hour. Sunday-schools and parties supplied with pure goods at the lowest prices. Ice Cream and Ices and Hot Soda. Customers are invited to see goods made in my shop. 131 EAST FRONT STREET.

CANDY at CAMPBELL'S. 112 W. FRONT ST.

Expert Help. Clean Store, Newly papered and painted. HOT SODA.
Peanut Brittle, 8c BEEF TEA BULLION.
Mexican Kisses, 25c Mixed Chocolates, 21c HOT CHOCOLATE.
Peppermint Creams, 9c We make them all. We occupy entire building.

THURSDAY & SATURDAY SPECIALS.

GEO. O. STEVENS FRED J. HARRIS F. A. WEBB W. D. MANNING

CONSUMERS' COAL CO. OF PLAINFIELD

747 WEST FRONT STREET :225 MADISON AVENUE 929 SOUTH AVENUE

BEST LEHIGH COAL Telephone 66

... SEBRING'S ... FINE TAILORING.

Only the best trimmings. Workmanship and fit guaranteed.

Trousers to measure, $5.00.
Suits to measure, $15.00, $18.00 and $20.00.

Sebring, the Tailor, 202 W. Front St.

Prepare for Cold Weather

Oil Heaters,
Cylinder Stoves,
Stove Boards,
Stove Pipes,
Stove Repairs,
Furnace Repairs,
Furnaces Cleaned,
Kerosene Oil,
Gasoline Oil.

H. E. Gayle Hardware Co.
Front Street and Park Avenue.
Tel. 682.

ALL THE LATEST IDEAS IN DECORATIONS
For Dinner-parties, Receptions and Weddings.

Southern Smilax at short notice.
Funeral Designs and Spray Tied Pieces.
Japan Iris now ready for transplantation.
Everything in the Florists' line.

MRS. L. J. DENTON.
Tel. Call 731 306 West Front Street.

Notice to Taxpayers.

Notice is hereby given to the taxpayers of the City of Plainfield, that the Taxes assessed in said city for the year 1901 are now due and payable, and that if said Taxes be not paid

by November 20th Next,

the names of the defaulter, with their respective taxes, will be returned to the City Judge for prosecution.

The Commissioners of Appeal in cases of taxation in and for said City, will meet at the Council Chambers, No. 109 Park Avenue, Plainfield, N. J., on the fourth Tuesday of October next (October 22, 1901), at 2 p. m., to hear complaints relating to assessments.

FRANK H. Smith, Collector.
Dated Plainfield, N. J., Oct. 1, 1901.

HOAGLAND'S EXPRESS

Baggage, Freight, Pianos and Furniture Moved.

Office—302 Park Ave. Tel. 1224.

AUDSLEY'S ART STORE,
Maurice A. Audsley, Manager.
No. 185 E. FRONT ST.

Fine Portraits and Enlargements, Pictures and Artists' Materials, Artistic Framing a Specialty.

VISITORS ALWAYS WELCOME.
4 6 tf

LADIES DESIRING.....
Knife-Pleating or Pinking
done will please leave their orders at No. 18 Duer Street, and it will receive prompt attention.
MRS. FORCE.

Over 100 Styles Of woolens to select from, newest colorings, choicest fabrics.

A beautiful assortment of suitings to order at $18. Fall overcoats $15 up.

M. J. CASHIN
TAILOR. 125 Park Ave.

Liquid Electricity

Is the dead shot cure for pain. It surpasses all other remedies in the wonderful power it possesses over Rheumatism, Neuralgia, Old Chronic Lameness.

Once tried, never without it. For sale by George Belcher, 110 East Fifth street, or at Drug Stores.

9 20 tf

W. D. MANNING
sells superior
Coal, Wood, Gasolene and Kerosene.

Office, 153 North Ave. Yard, 929 South Av
Tel. 189 A.

Advertised Mail Matter

PLAINFIELD, N. J., NOV. 11, 1901.
E. H. BIRD, Postmaster.

Alberber, A S
Ackerman, Mr H'y S
Britton, Miss Helen M
Barber, Mr Harvey
Brookers, Miss Sallie
Bassett, Miss Nellie
Bye, Samuel
Brown, Mrs C A
Boswell, Mrs J H
Cester, Jim
Conrad, Michael
Caughlin, Mr
Condit, Hill
Cuff, Mr C
Cuff, Mr Alex
Dahlen, Chas
Derflinger, Ernest
DeCamp, James L
Flushman, Benj
Foster, Miss M
Fitzpatrick, Mr Jas
Gosey, Miss Margaret
Graves, Mr George
Huff, Harry
Hickey, Margaret
Heliy, Thos
Hughes, Hugh L
Hampton, Austin
King, Mr T
Little, Edward
Lord, Mrs Austin W
Leevers, Mr
Miller, Mr Wilton
Mount, George G
Merrill, Mrs Annie
Messler, Mr Bert
Miller, William
Matthews, Wm
Marionsbaka, Frank
Morris, Ernest
Mairs, Miss
Mee, Mr Patrick
Neil, James R
Norris, Mrs Wm N
Oberbrunner, Mr
Prattis, David
Potts, Benj
Rubrect, Mr
Ray, James
Rogers, Dr H 2
Ryan, John
Rug, Mrs Ada
Robinson, Mr John
Smith, Chas
Schellen, Mr John
Smith, H L
Schmidt, Mr Matthias
Tompkins, Mrs Wm
Tate, Mr Nelson D
Tilney, Mrs. Thos J
Traynor, Grant
VanArsdale, Ira
Williams, W W
Walker, Miss Jean
Williams, Mr Thomas
Young, Mr A L

DOBBINS. CIGARS.
108 NORTH AVE

MORE SHIPS AND MEN

Keynote of Secretary Gage's Report Is "Increase."

NATIONAL EXPANSION DEMANDS IT.

Three Battleships, Two Cruisers, Six Gunboats and Many Smaller Vessels Recommended—Also Three Thousand Additional Men.

WASHINGTON, Nov. 16.—The keynote of the annual report of Secretary Long for 1901 is "increase"—an increase in both the number of ships and the number of officers and sailors for the navy.

"The navy today," he says, "is a far greater factor in our relations with the world than it was before the recent national expansion which now includes Porto Rico, the Hawaiian Islands, the vast area of land and sea in the Philippines and our obligations to Cuba. If we are to have a navy at all, it must be commensurate with these great extensions—greater in international even than territorial importance." The secretary's recommendation for new construction, based on the report of the general board, headed by Admiral Dewey, and that of the board of construction, is as follows:

Three first class battleships, two first class armored cruisers, three gunboats, each of about 1,000 tons trial displacement; three gunboats, each of about 200 tons trial displacement, for insular service; three picket boats, each of about 650 tons trial displacement; three steel sailing training ships, each of about 2,000 tons trial displacement; one collier of about 15,000 tons trial displacement and four tugboats.

All the vessels recommended in these two reports, says Secretary Long, are desirable in the prospective and harmonious development of our naval force, and a larger increase this year than usual is desirable because none was made last year. He, however, found that some of the vessels recommended could better be omitted from his list than others and await appropriation hereafter.

The secretary places emphasis upon the necessity for more line officers and more enlisted men. He recommends that the number of lieutenants be increased from 300 to 350 and that the limit of the number of junior lieutenants and ensigns be placed at 600. As to the enlisted men he recommends that that force be increased by 3,000 men. Tables are submitted showing that in the number of commissioned officers of the executive branch and in the total strength of all ranks and ratings the United States navy is in the rear of that of England, France, Germany, Russia, Japan and Italy and that the proportionate increase in our navy's personnel has for six years been away behind the pace set by the nations mentioned. Secretary Long directs attention to Germany's law which increases her personnel along with her shipbuilding and which by an average annual increase of 1,802 officers and men will give the Germany navy in 1920 a total personnel of 59,408.

Another pressing need set out in the secretary's report is that for a national naval reserve, which was so strongly advocated by President Roosevelt when he was assistant secretary of the navy.

In connection with the subject of naval personnel Secretary Long makes a number of important recommendations as follows: The revival of the grade of vice admiral, an increase of 50 per cent in the number of cadets at the Naval academy, an increase of the marine corps by 750 men, an increase in the corps of naval constructors and of civil engineers and no further appointments to the office of professor of mathematics.

One of the most important recommendations in this respect is that officers of the navy be retired with the rank and three-fourths the sea pay of the grade held at the time of retirement instead of the next higher grade, as at present. The secretary points out that much needed officers are now offered a premium to go on the retired list. He also strongly advocates that the law providing for the advancement of officers "for service rendered during the war with Spain" be given a general application, so as to include service in China, the Philippines and elsewhere. He says that some provision should be made by which retired officers when ordered into active service shall have such service reckoned in their favor as to rank and pay when they are put back on the retired list. Recommendation is also made that all honorable service in the navy, the marine corps and the army be embraced in the law authorizing the retirement of petty officers and enlisted men who have served thirty years in the navy.

The Grant Off For Manila.

SAN FRANCISCO, Nov. 16.—The transport Grant has sailed for Manila with two battalions of the Twenty-eighth infantry, about 100 recruits and a number of civilian passengers. Colonel Mott Hooten is in command of the battalions, which were recruited at Vancouver barracks. In the detachment are twenty-two officers and 749 men.

Retrenchment Voted Down.

MADRID, Nov. 16.—The chamber of deputies by a vote of 148 to 28 rejected an amendment presented by members of the National Union of Chambers of Commerce in favor of a considerable retrenchment in budget expenditure, chiefly affecting the army and navy. Senor Sagasta, according to the latest reports, is feeling much stronger.

Dady Awarded Contract.

HAVANA, Nov. 16.—The municipal council unanimously voted last night to award Michael J. Dady the contract to pave and sewer Havana at his reduced bid of $10,913,858.

THE WAR'S PROGRESS

A British Patrol Surrounded Rear Guard Attack.

LORD KITCHENER'S MONTHLY REPORT

He Admits Some Disappointing Results, but Believes There Is Little Doubt as to the Ultimate End In South Africa.

LONDON, Nov. 16.—A dispatch from Lord Kitchener, dated from Pretoria, says that a strong patrol of yeomanry while reconnoitering Nov. 13 at Brakspruit, near Zeerust, in the Transvaal Colony, about 140 miles west of Pretoria, was surrounded by 300 Boers and lost six men killed and sixteen wounded. Some of the troopers were captured, but were subsequently released.

The rear guard of Colonel Byng's column was attacked near Heilbron, Orange River Colony, Nov. 14, by 400 Boers, said to be under the command of General De Wet. After two hours' fighting the Boers retired, leaving eight dead on the field. Of Colonel Byng's column Lieutenant Hughes and one man were killed, while three officers and nine men were wounded.

A dispatch from Middelburg says that 180 district mounted troops, composed largely of Dutchmen, with their arms and horses, have surrendered to Smuts' commando. The district troops fired most of their ammunition at long range and then refused to fight further. Captain Thornton, their commander, believes their surrender to have been prearranged.

Two of Lord Kitchener's monthly reviews, dated Aug. 8 and Sept. 8, were published in The Gazette last evening. They are chiefly summaries of wide, sweeping movements through all parts of the disputed territories, with the results, casualties and prisoners captured, as previously reported. An astonishing number of horses were captured, those in August alone numbering 13,570. About 20 per cent of these are fit for remounts, and others are brood mares and foals.

Though admitting the disappointing results of some of the operations, Lord Kitchener comments on them as follows:

"So long as this rate of progress can be maintained there can be little doubt of its ultimate effect, even on an enemy to whom no other form of agreement seems to appeal."

The war office has issued a 400 page blue book of the official reports from medical and other officers on the conditions of the concentration camps in South Africa. The general drift of the report attributes the high mortality in these camps to the dirty habits of the Boers, their ignorance and prejudices, their recourse to quackery and their suspicious avoidance of the British hospitals and doctors.

Accepts the Philippine Bishopric.

BOSTON, Nov. 16.—Rev. Charles H. Brent of St. Stephen's Episcopal church will accept the Episcopal bishopric of the Philippine Islands, where a diocese was created by the triennial convention at San Francisco. Father Brent has notified Right Rev. Thomas Clarke of Rhode Island, senior bishop of the church, that he had accepted the appointment. It is thought that Father Brent will be consecrated in this city early in the new year. He was born in New Castle, Ont., in 1862, and he is the son of Rev. Canon Brent of St. James' cathedral, Toronto. He was graduated at the University of Trinity college in 1884.

Chinese Court's Progress.

PEKING, Nov. 16.—The Chinese court has arrived at Kaifongfu, capital of Honan, having left the people along its route of march half ruined by the contributions levied for entertainment, repairing of roads and decorations. The ministers of the foreign powers are considering a suggestion from the Chinese officials to the effect that the ministers meet and formally welcome the emperor when he arrives at Peking.

Bank Robbed by Employees.

NEW YORK, Nov. 16.—It has become known that the Williamsburg Savings bank has been robbed of $60,000 by two trusted employees. The larceny was discovered on Nov. 9. General Meserole, the president of the bank, said that one of the employees had confessed to the cashier that he and his companion had taken funds of the bank. One of the accused men died a short time ago. The bank is partly secured against the loss.

New Jersey Bank Robbed.

ASBURY PARK, N. J., Nov. 16.—The First National bank at Spring Lake has been robbed. Burglars blew open the safe with nitroglycerin and got away with over $5,000 in money. The robbery is believed to have been the work of professional crooks. The bank safe was emptied of its contents, and it was necessary to borrow money from the Manasquan bank in order to resume business at the usual hour.

Word From the Captives.

BERLIN, Nov. 16.—The Lokal Anzeiger publishes a dispatch from Sofia to the effect that the husband of Mme. Tsilka has received a letter from his wife in which she says Miss Stone and herself are still alive, but suffering great hardships. Mme. Tsilka expresses a belief that they both will be released shortly at or in the vicinity of Salonika. The letter is undated.

General Wood In Jamaica.

KINGSTON, Jamaica, Nov. 16.—The United States government yacht Kanawha, with Governor General Wood and his party on board, has arrived here from Santiago. He was received by the general commanding the British troops here. General Wood will return in a day or two to Santiago.

NO BRIGADIERS NOW.

Aspirants For Promotion Should Not Annoy the President.

WASHINGTON, Nov. 16.—It is announced at the war department that the names of the officers to fill the vacancies in the grade of brigadier general will not be announced until congress meets, as it is not deemed desirable to make ad interim appointments. In addition to this statement and in view of the great pressure that has been brought to bear it has been deemed proper to make the following official declaration:

"The secretary of war and the president have had informal discussions on army matters on several occasions, and it is understood that the president has expressed himself most positively on the use of political and social influence of officers for the purpose of obtaining changes of stations, leaves of absence, modifications of orders, etc. Of course it is understood that officers often deem it necessary to have attention called to their cases by political friends for appointments and especially cases of the young volunteer officers who recently have been appointed.

"It is safe to say, however, that at no period in the history of our government has the matter of record been used to such good purpose as during the present reorganization of the army, when the greatest possible care has been taken in the selection of persons for appointment in the reorganized army.

"The president has not hesitated to inform senators and others who have applied to him that no officer will improve his chances by sending his friends to annoy the president in his behalf. On the contrary, the effect which will be produced probably will be directly opposite to that which the candidate hopes for."

RUHLIN GAVE UP.

Jeffries Wins In the Fifth Round In San Francisco.

SAN FRANCISCO, Nov. 16.—Before an assemblage of 10,000 people at the Mechanics pavilion, which has been the scene of many a bitter and important struggle in the past, James J. Jeffries of Los Angeles, Cal., met and conquered Gus Ruhlin, the Akron giant, last night.

Early in the afternoon a long line of anxious men assembled on the Lark side of the pavilion and held the weary vigil in a drizzling rain until nightfall, when the sale of gallery seats was opened. Never in the history of San Francisco has there been such a crush of humanity at a pugilistic event.

Jeffries entered the ring at 9:28, Ruhlin at 9:30. Ruhlin won the toss, taking the southwest corner of the ring. Time was called at 9:37. The first round closed with the champion having a slight advantage in an exchange of lefts. In the second Ruhlin got in several body and face blows and was not hit once; round ended in a clinch. In the third Jeffries got in a hot left and a two handed swing. Round 4—Ruhlin landed on face. Jeff landed left, blacking Ruhlin's eye, and hammered him around the ring. Ruhlin went down and took the count. The gong saved him. Round 5—Ruhlin threw up the sponge.

Starving In Texas.

DALLAS, Tex., Nov. 16.—Governor Sayres has received a letter from Hon. F. W. Seabury, a member of the legislature, in whose district Zapata county is situated, saying the people in that county are starving and that unless immediate relief reaches them nearly the entire population will die. There is no chance to raise any kind of crops there earlier than next April or May. Mr. Seabury says there is scarcely a bit of food on hand and appeals for outside aid at once. Governor Sayres immediately sent $500 to Mr. Seabury, and relief supplies will be got into Zapata county at the earliest possible moment.

A Thousand Meteors Seen.

NORTHFIELD, Minn., Nov. 16.—Professors and students of Carleton college recorded and charted more than 1,000 meteors. The shower began about 11:30 o'clock and continued until sunrise. All meteors of any importance were charted upon specially prepared charts. The climax was reached at 5:18:02, when a brilliant meteor of magnitude minus 2 was seen to enter the constellation of Hydra. By accurate determination the trail persisted for twenty-two minutes. Several thousand large leonids were seen at Goodsell.

Low a Guest of Roosevelt.

WASHINGTON, Nov. 16.—Mayor Elect Seth Low of New York was the guest of President Roosevelt last night. Accompanied by Philip Roosevelt, a cousin of the president, Mr. Low arrived here shortly after 6 o'clock last evening. He was met at the Pennsylvania depot by Secretary Cortelyou and went immediately to the White House, where he took dinner and remained over night. He spent the evening in conference with the president on the municipal affairs of Greater New York.

Weather Probabilities.

Fair; fresh westerly winds, diminishing.

CONDENSED DISPATCHES.

The further growth of top cotton in Texas is said to have been stopped by frost.

The state department has finally succeeded in communicating with Miss Stone.

A heavy snowstorm, with the mercury down to zero, is reported in northern Michigan.

Frost and snow of unprecedented severity for this season have swept over England.

The only two Populists remaining in the senate have announced that they would hereafter be classed with the Democrats.

FOR PORT COLLECTOR.

President Names Stranahan to Succeed Bidwell at New York.

OSWEGO, N. Y., Nov. 16.—State Senator Nevada N. Stranahan has received a letter from President Roosevelt offering him the appointment as collector of the port of New York, to take effect on April 1, 1902. Senator Stranahan and State Committeeman John T. Mott left for Washington last night. Senator Stranahan will accept the post.

It has been understood that Secretary of the Treasury Gage and Senator Platt favored the retention of Bidwell as collector.

Collector Bidwell has been in business in New York for twenty years, having come originally from Buffalo. He has been actively engaged in politics and now is the Republican leader of the Nineteenth assembly district. He was vice president of the Republican county committee.

President McKinley appointed Bidwell for the next four years, signing his commission on April 29 last. Of course the appointment could not be ratified until the senate met.

Nevada N. Stranahan has served continuously in the state senate since 1896. He served three terms in the assembly, from 1890 to 1892.

Senator Stranahan is a lawyer. He represents the Thirty-seventh senatorial district, comprising Oswego county, and his home is in the village of Fulton.

Senator Stranahan was born at Granby, N. Y., on Feb. 27, 1861. He grew up on a farm and received his early education in the common schools of Oswego county. Later he attended Falley seminary and the Columbia College Law school. He was admitted to the bar in 1884, when twenty-three years old, and began practice at Fulton.

ONLY GOLD MEDAL.

Lieutenant Newcomb Rewarded For Bravery In Spanish War.

WASHINGTON, Nov. 16.—The only gold medal authorized by congress for heroic conduct during the war with Spain has just been forwarded to Lieutenant Frank H. Newcomb, now located at Patchogue, N. Y., by Assistant Secretary Taylor of the treasury.

During the Spanish war Lieutenant Newcomb commanded the revenue cutter Hudson and rescued the officers and crew of the torpedo boat Winslow from a very perilous position off Cardenas, Cuba, while the action of May 11, 1898, was in progress. Each of the officers under Lieutenant Newcomb was awarded a silver medal and each member of his crew a bronze medal.

The medal sent Lieutenant Newcomb contains about $750 worth of gold and is ornamented on one side by an engraving of Minerva, the goddess of war, looking down upon the scene of rescue, and on the other side by a representation of Fame writing the story of the deeds of Lieutenant Newcomb and his crew. In forwarding the medal to him Secretary Taylor said:

"Yours is the proud distinction of being the only commissioned officer of any service to whom congress awarded a gold medal for heroism in battle during the war with Spain. I take pleasure in presenting to you the medal awarded and in congratulating you upon the recognition thus bestowed by the national legislature."

Mayor Elect Low's First Act.

NEW YORK, Nov. 16.—Mayor Elect Low announces that he has selected for the office of corporation counsel George L. Rives and that Mr. Rives has accepted the office. He will be the first appointive officer of the new administration to be sworn in. Mr. Rives is an independent Democrat. The salary of the office is $15,000 a year, and the term is two years. Mr. Rives was regarded as a probable candidate for the nomination of mayor by the fusion forces. He is thoroughly versed in municipal law and took a very prominent part in the work of revising the present charter. He is regarded as being exceptionally equipped for the office of corporation counsel.

Earthquake Shock In Colorado.

BUENA VISTA, Colo., Nov. 16.—This town and surrounding country experienced an earthquake shock early yesterday which lasted several seconds. Many people rushed from their residences, fearing their homes would be demolished. Plate glass windows were cracked. It is reported that the waters of Cottonwood lake rose considerably. Many huge bowlders on Mount Princeton and Mount Harvard were dislodged and rolled down the sides of the mountain. The trembling seemed to travel from the southwest to the northeast and lasted about six seconds. This is the first earthquake ever felt at Buena Vista.

Daly Horses Coming East.

HELENA, Mon., Nov. 16.—Two special trains, bearing 232 head of blooded horses raised on the Bitter Root stock farm of the late Marcus Daly, have left here for New York. The horses will be sold at the Madison Square Garden. These are the last horses that will be sold from the ranch, all the blooded animals having been shipped away.

Fire In Cudahy Packing Plant.

KANSAS CITY, Mo., Nov. 16.—Fire which broke out in the canning building of the Cudahy packing establishment last night destroyed that building, with a large stock of canned meats. The loss is estimated at $150,000. The fire was not got under control for three hours.

Falling Walls Kill and Maim.

CHICAGO, Nov. 16.—The walls of a new power house being erected for the University of Chicago at Fifty-sixth street and Ellis avenue suddenly collapsed late yesterday afternoon, killing one man and injuring seven others, all workmen.

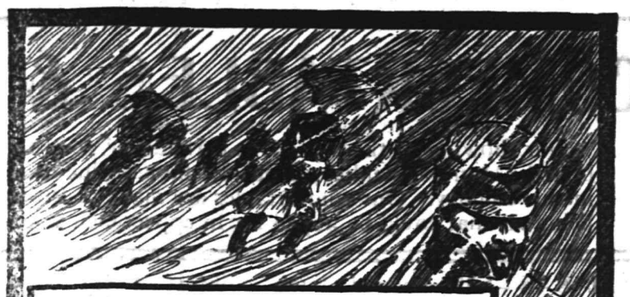

If there's a
BLIZZARD OUTDOORS
Use a

RICHMOND
HEATER

And you'll have
SUMMER INDOORS.

It's a Heater that Heats. Effective in all kinds of weather, economical of fuel, easy to regulate, durable.

Your dealer should have our Catalogue.
If not, write to

The Richmond Stove Company
NORWICH, CONN.

SPECIAL VALUES
IN WINTER UNDERWEAR.

Ladies' Vests and Pants, heavy weight fine quality and fleece lined, special at.....25c
Ladies' Vests and Pants, extra heavy weight, fleece lined, regular made, perfect fitting, special.....49c
Men's Fleece Lined Shirts and Drawers, extra heavy weight, perfect fitting, something that can't be duplicated elsewhere less than 50c, special.....44c
Men's Fleece Lined Shirts, double breasted front and back, good value at 65c, special.....50c
Men's Wool Socks, camel hair and natural wool, good value at 20c, special.....15c

SPECIAL SALE OF MILLINERY

Lot 1—20 dozen Scratch Felt Hats, special.....49c
Lot 2—20 dozen Felt Alpines, in gray, castor and black, worth 75c, special.....59c
Lot 3—Short Back Sailors.....49c
Lot 4—French Felt Short Back Sailors, special.....69c

Our Millinery Department is in charge of MISS KITTIE DALY.

I. H. BOEHM,
109-111-113 W. FRONT STREET.

PUTNAM & DEGRAW.
NEW FALL AND WINTER GOODS.

Men's Wool Back Underwear, at.....50c ea
Men's Blue Ribbed Underwear, at.....50c ea
Men's Black Wool Half Hose, at.....15c and 25c pr
Men's All Wool Underwear,.....1.00, 1 50 and 1 75 ea
Men's Driving and Work Gloves,.....25c, 50c, 75c, 1.00 pr
Ladie's Fleece-lined Black Hose,.....15c and 25c pr
Children's " " " .....15c and 18c pr
Ladies' and Children's Underwear, several styles and prices.

OPEN EVENINGS.

SOROSIS

Shoes for all weathers. Several new styles just received in Enamel Leather, Box Calf, Patent Kid and Vici Kid.

All Sorosis Shoes are made of finest selected leathers by skilled workmen in scientifically designed lasts.

JOHN H. DOANE,
CORNER WEST FRONT ST. and MADISON AVE.

SOAP

200 BOXES OF OUR Palm Oil Soap just received. One of the best bath soaps made.
10c per cake. $1.00 per doz.
T. S. ARMSTRONG, "The Apothecary"
Corner North and Park Avenues.

YOUR EYES!

Children's eyes carefully attended to.

Your eyes will take care of you if you will take care of them. When they warn you that something is wrong pay attention to it. We will examine them without cost to you.

STILES & CO. 107 E. Front St.,
Every Thursday.
HOURS 11:15 a. m. to 1 p. m. and 1:45 p. m to 4:30 p. m.
Free Examination. All glasses guaranteed.

R. W. BARNES
(SUCCESSOR TO JOHNSON & BARNES),
217 Park Avenue. Telephone 1443.

Having bought from Mr. Johnson his interest in this business I respectfully solicit the patronage of those in need of Groceries, Fruits and Vegetables. Only the best quality of goods offered for sale at very reasonable prices. R. W. BARNES.

TRADE CONDITIONS.

Enormous Railway Earnings and Great Scarcity of Cars.

NEW YORK, Nov. 16.—R. G. Dun & Co.'s weekly review of trade says:

A few months ago injury to the corn crop aroused fears that the railroads would be seriously handicapped by the loss of tonnage, yet the season of grain traffic has not only failed to produce decreased earnings, but there is such a scarcity of rolling stock and motive power that numerous industries are badly demoralized. In so far as these interests are concerned the reduction in corn freight proves a blessing. Railway earnings in October were 11.3 per cent greater than last year and 21.2 per cent over 1899, while those roads reporting for the first week of November show an average gain of 9.8 per cent.

A healthy demand is reported throughout the country in all leading lines of merchandise, while sales of winter goods have attained normal proportions, and holiday business promises to surpass all records. In manufacturing there was never before such well sustained activity, with contracts running past the middle of next year. This is especially true in the case of steel rails and many other products of iron, while in building felt, footwear and most textile branches there is little prospect of idleness.

An official report of the lowest average yield of corn per acre was calculated to strengthen prices, but the phenomenal quotations already prevailing would seem to fully discount government figures. Foreign buyers have been driven out of these markets, the week's exports from the Atlantic coast amounting to only 585,944 bushels against 3,726,066 a year ago and 3,750,711 in 1899. Wheat rose to the best prices of the crop year, partly in sympathy with corn, for which it is still freely substituted.

Failures for the week numbered 215 in the United States against 217 last year and 27 in Canada against 33 last year.

German Canal a Success.

WASHINGTON, Nov. 16.—The state department has received from Mr. Jackson, secretary of the United States embassy at Berlin, a report upon the traffic through the Kaiser Wilhelm canal during 1900. The total traffic of the canal during that year was 29,571 ships, exclusive of German war vessels. The through traffic for the last five years, it is stated, has more than doubled as regards number of vessels and more than trebled as to tonnage. This canal, Mr. Jackson says, has given repeated proofs of its capabilities in regard to the number of ships passing in one day and its navigability for very large vessels.

American Trail to the Yukon.

SEATTLE, Wash., Nov. 16.—Correspondence from Valdes, Alaska, says: "Work on the all American trail from this place to the Yukon has ceased for the winter, and there is some fear here that this work is likely to be suspended or abandoned if congress shall not make an appropriation to complete it. In the work already projected and partly completed under the supervision of Major W. R. Abercrombie about $193,000 has been expended. The citizens have held a meeting and will probably send a committee to Washington in the interest of the work."

Escaped Convict Captured.

OSSINING, N. Y., Nov. 16.—Henry Norton, the convict who escaped from Sing Sing prison last Wednesday evening, was captured at Bedford, in this county, a few miles from the prison. Norton was serving a term in the prison for burglary. He was looked upon as an exemplary prisoner and treated as a trusty. Taking advantage of this, he stole jewelry from the rooms of the prison officials and finally a suit of clothes belonging to the warden. Dressed in these clothes he managed to pass the guards and escaped, only to be recaptured.

Fatal Earthquake In Erzerum.

TIFLIS, Russia, Nov. 16.—Erzerum has again been visited by an earthquake. Altogether there were fifty shocks, ten of them being very violent. Twenty-two persons were killed and many buildings destroyed. The panic stricken populace is camping in the fields. The public offices are closed. Severe shocks have also been felt at Khyniskalah and Hassankaleh.

Hobson Goes to Charleston, S. C.

WASHINGTON, Nov. 16.—Naval Constructor Richmond P. Hobson has been detached from duty in the bureau of construction and repair and detailed to duty in connection with the management of the government naval exhibit at the Charleston exposition.

New York Markets.

FLOUR—State and western held higher and had a fair demand; Minnesota patents, $3.80@4.10; winter straights, $3.40@3.50;; winter extras, 2.60@2.90; winter patents, $3.60@3.90.

WHEAT—Opened easy owing to lower cables, but at once turned strong and advanced all the morning on foreign and outside buying and light offerings; December, 79¼@80¼c.; May, 80 15-16@81 11-16c.

RYE—Quiet; state, 63@64c., c. i. f., New York, car lots; No. 2 western, 67½c., f. o. b. afloat.

CORN—Strong and higher on bullish sentiment, big cash demand west and large speculative buying; December, 67¼@67¾c.; May, 67⅝@68c.

OATS—Active and stronger; track, white, state, 48@51c.; track, white, western, 48@51c.

PORK—Steady; mess, $15@16; family, $17.25@17.50.

LARD—Quiet; prime western steam, 8.85c.

BUTTER—Strong; state dairy, 15@23c.; creamery, 17@24½c.

CHEESE—Steady; fancy, large, September, 9¼@9¾c.; fancy, large, October, 9¼@9¾c.; fancy, small, September, 10¼@10¾c.; fancy, small, October, 9¾@10c.

EGGS—Firm; state and Pennsylvania, 26@27c.; western, candled, 24@27c.

SUGAR—Raw dull; fair refining, 3 3-16@3¼c.; centrifugal, 96 test, 3 11-16@3¾c.; refined dull; crushed, 5.40c.; powdered, 5c.

TURPENTINE—Dull and easy at 37½@38c.

MOLASSES—Steady; New Orleans, 37@42c.

RICE—Steady; domestic, 4@6½c.; Japan, 4¼@5¼c.

TALLOW—Steady; city, 5⅝c.; country, 5¼@5½c.

HAY—Steady; shipping 60@65c.; good to choice, 85@90c.

WILL SEEK TO ENTER

Oklahoma and Indian Territory a Unit For Statehood.

AN ENTHUSIASTIC CONVENTION HELD

Congress Urged to Pass at Once an Enabling Act Uniting the Two Territories Into One State.

MUSCOGEE, I. T., Nov. 16.—With a dash and enthusiasm which surpassed even the most sanguine expectations of its most ardent supporters the single statehood convention was held here. Everything was harmonious, and not one person on the floor of the convention spoke one word against the movement. The federal officeholders and the Dawes commission came in for severe censure. The following memorial to congress was adopted:

"It has become self evident that the union of Oklahoma and the Indian Territory into one state is inevitable, the two territories have a population of over 800,000 and an assessed value of real and personal property of over $100,000,000 and an actual value of more than $300,000,000. The people of the Indian Territory exist under intolerable conditions, and they feel that congress should at once heed their voice. All the citizens of Oklahoma and the Indian Territory are capable of self government. United, the two territories would make a magnificent commonwealth."

The memorial concludes: "Both territories, by their representatives in convention assembled, urge upon congress the immediate passage of an enabling act providing for the formation of one state by the people of the two territories."

Resolutions then followed demanding admission as a single state and that the Indian lands be allotted at once to the Indians.

Gathmann Gun Failed.

SANDY HOOK, N. J., Nov. 16.—The failure of Inventor Gathmann's theory of his invention in the test made here yesterday is ascribed by him to an imperfect detonation of the fuse in the interior of the shell. The army officers, however, claim that they have found convincing proof to the contrary and say that everything in connection with the test was as perfect as it was possible to make it in accordance with the inventor's ideas. The board has decided to give a second trial, to which the inventor is entitled, today. The second Gathmann shell for today's test will be overhauled in the presence of Mr. Gathmann for the purpose of guarding against imperfections. On the other hand, the test made later in the day with the regulation gun on the duplicate target was a complete success.

Aged Jurist Retires.

TRENTON, N. J., Nov. 16.—Chief Justice David A. Depue, after thirty-five years' service on the supreme court bench of New Jersey, has retired. The chief justice is feeble in body, but still vigorous in mind. His opinions are said to be more liberally quoted in legal textbooks than those of any other judge. There was no ceremony whatever connected with the retirement of the eminent jurist. He simply shook hands with the members of the court of errors, over which he presided as chief justice, and departed for his home in Newark.

Owner of Waverley Magazine Dead.

BOSTON, Nov. 16.—The death of Mrs. Elizabeth T. Dow, one of the oldest and wealthiest residents of Brookline, is announced. About a week ago, while driving, she was thrown out of a carriage and sustained injuries which brought on a complication of diseases. She was ninety years old and owned the Waverley, an apartment house in Charleston, and The Waverley Magazine. She was reputed to be worth $3,000,000. Early in life she married Moses A. Dow, who was then the sole owner of The Waverley Magazine. He died in 1886.

He Saw Leonids.

CHARLOTTESVILLE, Va., Nov. 16.—Charles P. Olivier of the Leander McCormick observatory of the University of Virginia while watching for the expected shower of leonid meteors observed eighty-four between 4:50 and full daybreak yesterday morning. Until daybreak an average of one per minute was seen, in spite of adverse atmospheric conditions. This shower was very much greater than that of either of the two preceding years and, it is said, may indicate that the great shower will yet come.

Lord Minto In New York.

NEW YORK, Nov. 16.—Lord Minto, governor general of Canada, accompanied by the Countess of Minto and Lady Eileen and Lady Ruby Elliott, his daughter; Miss Grenfell of London and Captain A. C. Bell, military aid to the governor, has arrived in this city. They left Ottawa on Thursday, but were delayed several hours by the heavy snow in the upper part of the state. Lord Minto's visit is unofficial, and he will attend no receptions or ceremonies during his stay in the city.

Earthquake's Damage In Utah.

SALT LAKE CITY, Nov. 16.—Nearly $500,000 worth of damage was done in Utah by the series of earthquakes which began on Wednesday night. Buildings were wrecked in several towns. In one place a chasm was opened in the earth, and a number of persons had narrow escapes from death, although no fatalities have been reported.

Cloud Bombardment Spreading.

WASHINGTON, Nov. 16.—Like France and Hungary, Switzerland has taken action to the erection of cloud bombarding stations for the prevention of destructive hailstorms, which at times have devastated entire districts.

THE DAILY PRESS.

E. H. FORCE, - Editor and Proprietor.

Published Daily, except Sunday, at 3:00 p. m.

336 North Avenue. Telephone Call 61.

Two cents a copy. Ten cents a week.
$5 a year--in advance.
No extra charge for papers mailed to points in the U. S. and Canada.
Delivered by carrier or by mail.
The Press has the most complete carrier and mail service of any paper in the metropolitan district.
Any subscriber failing to receive a single issue will confer a favor by notifying the business office.
Advertising rates mailed on request.
Copy for change of Advertisements MUST be in this office by 9 a. m. to ensure change the same day.

PLAINFIELD, N. J., NOV. 16, 1901

THE PRESS is for sale at—
UNION NEWS CO.....RR. Station
A. H. HARPER.....411 Park Ave
R. A. LAING.....110 W. Front St
A. D. HALLINSON.....Fourth and Liberty Sts
TROLLEY WAITING ROOM.....Watchung Ave
H. RUTH.....111 Park Ave
H. W. HAND.....230 W. Front St
W. R. HATTISON.....85 Somerset St
PAUGH & SNYDER.....815 Watchung Ave

COMING EVENTS

November 16—Golf. Play for Mellick and Golf Committee cups at Hillside Club.
November 16—Meeting conducted by T. P. Graham at 8 o'clock.
November 16—Literary Society of the Y. M. C. A.
November 17—Thomas F. Graham will speak and sing at Y. M. C. A., 4 o'clock.
November 17—Frank O. Bristol will speak to boys at Y. M. C. A. at 4 o'clock.
November 18—Opening of Saengerbund Hall.
November 18—Meeting of Monday After-noon Club at Casino.
November 19—Union Bible Class of Rev. D. M. Stearns. Y. M. C. A., 2:15 o'clock.
November 20—First Night of annual bazaar at Mt. Olive Baptist church.
November 20—First night of annual fair at Bethel chapel.
November 22—Basket-ball. New Brunswick vs. Plainfield, at Y. M. C. A.

Chance For a Change.

Thanks to the frailties of mankind, there has never yet come the day when the service furnished by any corporation of a public character has not been more or less criticised. It has never yet been possible to direct a railroad or a local traction company, an electric light or power concern or a water supply company to suit all. There are, however, certain general requirements which are expected of every firm or corporation which makes any pretence of catering to the wants of the public.

Any corporation, which secures franchises from a city to run a line of street cars through its main thoroughfares, is expected to supply an equipment which will not be a disgrace to itself and the community. When old ram-shackle cars sadly in need of paint and proper cleaning are to be seen wandering mournfully over the tracks in the streets of a city, it is not suprising that the people of that city raise a loud and persistent howl. The general criticism by the Plainfield public of the present service of the Elizabeth, Plainfield and Central Jersey Street Railway Company is therefore not surprising and is, in fact, eminently proper.

There is not any doubt but Plainfield is at present supplied with as poor a collection of trolley cars as could be found after a long search through the State of New Jersey. It is true that there are some really respectable cars, particularly the big double truck ones, used chiefly on the through line to Elizabeth. But some of the others are positively a disgrace to any self respecting community. Some have been in service since the trolley road was first built here. Others are included in a second-hand lot purchased in Brooklyn by the old Elizabeth and Westfield Company for use until their new cars arrived.

There seems to be some question in the minds of many people as to the duty a corporation owes to the city in which it operates. Any one possessed with even a moderate amount of common sense must realize that the local trolley company owes it to the people of Plainfield to provide decent and respectable cars. There is an excellent business for a trolley company in this city. A certain amount is assured, but it may be greatly increased if there is any attempt made to cater to the wants of the patrons. If the local traffic is well cared for, any future requests of the trolley company are likely to be regarded far more favorably than under present conditions.

If the officials of the Elizabeth, Plainfield and Central Jersey Street Railway Company know what it is for the best interests of their company, they will lose no time in remedying the present trouble. The service, at present, is not good. The people know it and are commenting on the fact and the company should not be blind to it. Immediate action will be appreciated.

Chicago people believe, with apparent reason, according to the Philadelphia Record, that the surprising growth of their city is largely due to their confirmed habit of advertising its advantages. At a recent meeting of enterprising business men it was decided that an effort should be made to bring to Chicago some of the manufacturing establishments which are no longer prosperous in Europe, and some of the European capital which is seeking industrial investment. After considering the means of publicity the promoters of the project resolved to advertise Chicago in the leading newspapers of the principal cities of Europe.

It is generally conceded that the formation of a new county with Greater Plainfield as the county seat could never be brought about. It would disturb the balance of power between north and south Jersey and raise heavy opposition from the three counties which would be affected. Then the cost of the necessary county buildings would be very great. There remains but one other way to accomplish the union of the city and borough and that is to alter the county line. Which shall it be. Plainfield in Somerset county or North Plainfield in Union?

In an editorial, which is very much to the point, the announcement is made in today's issue of the North Plainfield Review, that in the future the policy of the newspaper will be independent. The editor very wisely says: "A strictly party paper cannot have an opinion of its own. Such a newspaper speaks for its party, and must of necessity be one sided." We are glad to note that the Review sees the wisdom of the policy adhered to by The Daily Press, and predict for it a brighter future if it "speaks its own mind."

Strange things are happening over in Hudson county. Jersey City elected a Republican mayor and now Bayonne is preparing to legally regulate the length of women's skirts.

BARN DANCE.

Given By H. C. Vail In Honor of His Friends Last Evening.

A barn dance was given by H. C. Vail in honor of his friends last evening. The affair was held in the commodious barn in the rear of the home of Mr. Vail's father, A. B. Vail, of Duer street.

Tasteful decorations, consisting of the American colors principally, adorned the interior of the building. Frazee's orchestra furnished music and the frolic continued until a late hour. Refreshments were served at midnight. There were thirty guests present.

The Children's Friend.

You'll have a cold this winter. Maybe you have one now. Your children will suffer too. For coughs, croup bronchitis, grip and other winter complaints One Minute Cough Cure never fails. Acts promptly. It is very pleasant to the taste and perfectly harmless. C. B. George, Winchester, Ky., writes "Our little girl was attacked with croup late one night and was so hoarse she could hardly speak. We gave her a few doses of One Minute Cough Cure. It relieved her immediately and she went to sleep. When she awoke next morning she had no signs of hoarseness or croup." L. W. Randolph.

New Delivery Wagon.

Woodhull & Martin have added a handsome furniture wagon to their delivery service. It is a rubber tired vehicle, painted in red and green. W. J. Conroy, of Somerset street, is the manfacturer of the attractive looking wagon.

Tonight's Meeting.

A meeting of the Plainfield Literary Society will be held in the parlor of the Y. M. C. A. this evening. The feature of the evening's programme will be a debate on the immigration question.

To Accept Bridge.

The Union county Board of Freeholders will meet in this city Monday to accept the new bridge on Netherwood avenue. The structure will be completed by that time.

At Y. M. C. A. Meeting.

Thomas F. Graham will speak and sing at the Y. M. C. A. meeting tomorrow afternoon at 4 o'clock. A chorus of mixed voices will lead the singing.

The American Boy is Here.

A local branch of the Order of the American Boy is being organized in this city. It will be called the William McKinley Company, No. 1.

Preached This Morning.

Rev. Charles E. Herring, of the First Presbyterian church, occupied the pulpit at the Seventh-Day Baptist church this morning.

Organ Recital Postponed.

The organ recital at the Crescent Avenue church will be given by Ward Stephens a week from tonight, instead of this evening.

Think of It.

Nearly all of the trolley cars are now supplied with stoves and it is expected that they will be heated within a few days.

USE ALLEN'S FOOT-EASE,

A powder to be shaken into the shoes. Your feet feel swollen, nervous and hot, and get tired easily. If you have smarting feet or tight shoes, try Allen's Foot-Ease. It cools the feet and makes walking easy. Cures swollen, sweating feet, ingrowing nails, blisters and callous spots. Relieves corns and bunions of all pain and gives rest and comfort. Try it TODAY. Sold by all druggists and shoe stores for 25c. Trial package FREE. Address Allen S. Olmsted, LeRoy, N. Y.

COMFORTABLES & BLANKETS

Our showing of these goods is particularly good this season. We sell the celebrated "Muncy" Blankets, probably the best line of medium priced blankets made in this country. Our comfortables are made in Boston, a fact that guarantees their being all that could be hoped for in appearance and true worth.

At 8 48—Silk covered down comfortables, large in size, tasteful designs and well filled with good quality down.

At 6 98—Satine covered down comfortables, rich colorings, attractive designs—perfect beauties; full size, light, warm.

At 5 98—Satine covered down comfortables, large range of beautiful coverings and excellent values; full sizes.

At 4 98—Satine covered down comfortables, remarkable goods, remarkable price.

At 2 25—Silkaline covered comfortables, good quality coverings, clean white cotton filled, nicely tuffted, cable edge, light, fluffy, warm, pretty.

At 1 75—Silkaline covered comfortables, clean white cotton, attractively covered, nicely quilted.

At 1 48—Splendid cheese cloth comfortables, clean, fresh, light, warm, in every way desirable.

At 1.25, 1 48, 1 75 and 1 98—Heavy satine and print covered comfortables in variety. All are good honest goods.

White crib blankets **1 75 to 3 75**
All-wool plaid blankets for couch covers **4 98**

Fine Blankets

New white cotton blankets 10-4 size, excellent for a variety of purposes, and especially desirable for children to sleep between, as they are warmer than sheets, **50c** pr

At 59c—A finer quality of 10-4 white cotton blankets with attractive colored borders, fine, soft, clean, cheap.

At 2 48 pr—Special light gray wool blankets, 10-4 size, excellent for servant's use. Same in white cost **2 75** pr

At 3 98—11-4 Gray wool blankets with fancy colored borders. Make excellent bath robes. A star seller with us.

At 2 98—10-4 White wool blankets. Same in 11-4 costs **3 25.** Excellent value.

At 3 98—11-4 All-wool blankets, light weight, but warm.

At 3 48, 4 98, 6 98, 7 48, 8 98. 9 98, and 14 00—An attractive miscellaneous showing of fine white blankets.

Underwear for Ladies, Children and Men.

Ladies' Underwear

Ladies' "Tivoli" camels' hair, **1 50**
Ladies' "Tivoli" white wool, **1 50**
Ladies' fine white 80 per cent. wool, - - - **1 00**
Ladies' fine white rib 80 per cent. wool - - **1 00**
Ladies' fine white rib half wool - - - **85c**
Ladies' bleached rib cotton, **50c**
Ladies' unbleached rib cotton, **25c**
Ladies' lamb's wool combination suits - - **4 98**
Ladies' wool combination suits - - - **1 98**
Ladies' wool combination suits - - - **1 25**
Ladies' cotton combination suits - - - **98c**
Ladies' rib underskirts, **50c**
Ladies' wool rib underskirts, **98c**
Special black mercerized underskirts - - **1 00**

Child's Underwear

Boys' fleece-lined camels' hair - - - **25c**
Child's gray wool, **35 to 75c**
Child's white wool, **35 to 75c**
Child's white cotton, **15 to 50c**
Misses' ribbed cotton, **25c**
Infants' fine wool bands, **35c**
Infants' fine wool wrappers, open all the way down, **45 to 75c**
Infants' half-wool wrappers, open all the way down, **25 to 50c**
Dr. Denton's sleeping garments - **50 to 98c**
Wool carriage robs, with pocket, - - **4 98**

Men's Underwear

At **2 00,** "Roots" extra heavy fleece-lined camels' hair, soft and warm as chamois.

At **1 50,** "Roots" all-wool camels' hair, made of fine, soft wool, sizes full.

At **1 25,** Natural wool, double front and back shirts; have sold them for years; they are good.

At **1 00,** Sanitary camels' hair; very soft; do not shrink; wear well.

TWO SPECIALS—Men's ½ Wool Gray Underwear 50c per gar
Men's 50c Wool Fleeced Underwear to close 38c (SHIRTS ONLY)

At 50c—Men's Outing Flannel Night Shirts.

WOOL KNIT GLOVES FOR MEN, WOMEN AND CHILDREN.

SATURDAY BASEMENT SALES.

Dinner Sets, in Grindley's best English porcelain, blue decorations, 112 pcs., sale - - - - - **7 98**

Carpet Sweepers, made by Bissell, with our name on them, equal to any sold at 2.00, sale - - - - - **1 48**

Carving Sets, with Cocobolo handles, Landers, Frary and Clark make, extra quality steel; worth regular to buy 1.25, sale **98c**

Bread Raisers, the regular family size, with cover and footed, usual selling price 49c, sale - - - - **35c**

Coal Hods, with funnel tops, galvanized iron, extra heavy quality; regular price 39c, sale - - - - - **29c**

Plate Sets, which include cup, saucer and plate, best German china, neatly decorated, sale - - - - **25c**

Tea Kettles, royal shape, No. 7 size, blue outside and white inside, best enameled ware; regular price 95c, sale - **59c**

Jardiniers, nicely glazed, assorted decorations; also white and gold, full 6 inch size, regular 35c and 45c, sale - **29c**

Toilet Paper, best quality tissue, full 1,000 sheets, in rolls or flat, sale 4 for **25c**

Bed Springs, good woven wire, double mesh and well braced, in all sizes, regular 2.50, special at - - - - **1.69**

Chiffoniers in solid oak, golden finish, has 5 deep drawers with brass trimmings, usually 6.00, sale price - - - **4.98**

Parlor Rockers, finished in mahogany or oak, with cobbler seats, regular 2.98 rocker, special price - - - **1.98**

Couches, elegant velour-covered couches, upholstered in tow, full spring, solid oak frame; regular price 5.00, sale - **3.98**

Mattresses, with soft top and fancy ticking, full size, worth regular 2.98, special **1.98**

Kitchen Chairs, strong and durably made of elm, with bent-wood backs, such as you buy at 69c, for - - - - **49c**

Dining Chairs in golden oak, with cane seats and brace arms, a regular 1.00 chair, special at - - - - - - **78c**

India Seats in golden oak and mahogany finish, velour-covered tops, regular price 1.48, sale - - - - - - **98c**

Jardinier Stands in solid oak, golden finish, highly polished tops, French legs, special - - - - - - - **39c**

WOODHULL & MARTIN,

234 236, 238 and 246 WEST FRONT STREET.

FINE SOFT WOOL
AND MERINO UNDERWEAR
FOR MISSES, LADIES
AND CHILDREN
AT PECK'S.

COUCHES

COUCHES

THE UNION FURNITURE CO.

Offers remarkable bargains this week in velour and leather couches. We have bought out a large manufacturer's entire stock of leather and velour couches, which will be sacrificed at any fair offer.

Also a big sale in all kinds of furniture.

THE UNION FURNITURE CO.,
139 E. Front St., Plainfield, N. J.
N. WOLFSON & R. BROADWIN, Proprietors.

Are You Hunting For a Winter Suit or Overcoat?

If so, we can supply your needs at prices lower than it has ever been the good luck of the people to have offered them. Our Great

3.98 and 4.98

Suit and Overcoat Sale continues until Saturday night. It will pay you to take advantage of an opportunity to buy Clothing at ⅓ less than manufacturer's prices. A few pointers, and a thousand others, to be seen at store. We have not room to mention here.

Men's All-wool Cheviot and Fancy Worsted Suits, fine-made and trimmed - **3.98**

Men's Black and Blue Beaver and Grey Melton Overcoats, all wool, in all the newest styles - - - **4.98**

Men's New Military Style Suit in Oxford grey, olive green, black and blue Cassimere and Cheviots, the colors are guaranteed. - - - - **4.98**

A COMPLETE LINE OF UNDERWEAR AND MEN'S FURNISHINGS AT THE SAME LOW PRICES.

THE NEW PANAMA SHAPE HATS, ALL COLORS, - - - - 1.00
SEVEN NEW PATTERNS IN OUR FAMOUS 98c PANTS.

WERNER'S CLOTHING HOUSE

See Windows. | 206 West Front St. | See Windows.

USE PRESS WANT ADS

. . . This is the New Century

THE NEW CENTURY
leads the new century just as it leads all other writing machines. It is

Easy Running,
Perfect Writing,
Long Wearing.

United Typewriter and Supplies Company,
316 Broadway, N. Y.
JAS. A. STAFFORD, Representative.
304 W. FRONT ST., Plainfield.

Dime Savings Institution,

OF PLAINFIELD, N. J.,
No. 110 East Front Street.

Interest paid on all sums from $5.00 to $2,000. Interest payable July 1 and Jan. 1.

J. FRANK HUBBARD, - President
W. F. ARNOLD, } Vice-
JEREMIAH MANNING, } Presidents.
JAMES C. POPE, - - Treasurer

THE
First National Bank,

of Plainfield, N. J.

Capital .....$200,000.
Surplus and Profits.....$ 80,000.

J. W. JOHNSON, Pres. D. M. RUNYON, Cashier.
J. A. Smith, Vice. Pre

DIRECTORS.

Edwin S. Hooley, Wm. M. Stillman.
J. A. Hubbard J. A. Smith.
E. M. Stelle, J. W. Johnson.
Wm. H. Codington. N. B. Smalley.
A. J. Brunson.

SAFE DEPOSIT VAULTS.

Boxes to Rent from $5 and Upwards per Annum.

VALUABLES TAKEN on STORAGE

Use Press Want Ads.

Do You Wish the Finest Bread and Cake

It is conceded that Royal Baking Powder is purest and strongest of all baking powders, absolutely free from alum, ammonia and every adulterant. "Royal" makes the best and most wholesome food.

ROYAL BAKING POWDER CO., 100 WILLIAM ST., NEW YORK.

SUBURBAN DEPARTMENT

The Daily Press may be obtained from any of the following agents for 10 cts a week:—

DUNELLEN—Wm. Gibbes.
NEW MARKET—Harry Kenyon.
BOUND BROOK—Union News Company.
SOMERVILLE—Drake & Co., John Gernert.
WESTFIELD—C. F. Wittke, Irving Lipscomb
SCOTCH PLAINS—Chas. Elliott.
SOUTH PLAINFIELD—Ralph Ekert.
CLINTON AVENUE—John Ryan.
FANWOOD—Chas. Elliott.
ETHERWOOD—L. Uhdal, Geo. Brick, A. Noel.
(The Press is also on sale at station.)

NEWS OF NEAR NEIGHBORS.

INTERESTING NOTES FROM PLAINFIELD'S SUBURBAN TOWNS.

Daily Budget Of News Gathered By The Daily Press' Corps of Special Correspondents.

DUNELLEN.

(Special Correspondence.)

Dunellen, Nov. 10—The entertainment given by Frank Wynkoop's Sunday-school class, last evening, was a decided success, both from a musical and financial point of view. A large and appreciative audience was present and, as a result, the class will clear a neat sum. Among the features of the evening were recitations by Miss Lackey, of Plainfield; selections by the Dunellen Mandolin, Banjo and Guitar Club; duet playing by Misses Nelson and Day, and gramaphone selections by Mr. Watson. Charles Lewis, of Plainfield, was expected to sing, but he was unable to be present. His place was taken by Rev. N. J. Sproul whose baritone solos were much appauded.

The lineup of the football team in today's game with Company M, of Somerville, will probably be as follows: l. e., Lake; l. t., Fisher; l. g., Flannery; c., Brandon; r. g., Woodhull; r. t., Eganey; r. e., Touzeauo; q. b., Churchill; r. h. b., Hardingham; l. h. b., Wilson; f. b., Day. The game will be played on the grounds at Finderne.

A hay wagon, belonging to J. McCollough, was run into by a trolley car, while crossing the trolley tracks near Washington avenue, yesterday morning but was not damaged to any extent.

Mrs. Charles King, who has been residing for some time at the home of Theodore Day, left yesterday for Newark, where she will take up her residence.

William Brown and family, who have been spending the summer and fall months in Greenbrook, returned yesterday to their home in Jersey City.

John Cruser, night operator at the Central station, has returned to work after spending sometime on a hunting trip in Neehanic.

A candy and cake sociable was given yesterday afternoon by Mrs. O. B. Ward to the Sunday-school children of the borough.

The Literary Circle meets this evening at the home of Miss Lizzie Dunham, of Dunellen avenue.

According to statistics, it now costs $20.16 to educate each pupil in the borough for a year.

Miss Cora Burt, of Front street, is spending a few days with her parents in New Brunswick.

Work has been commenced on the rebuilding of the Apgar house, on Dunellen avenue.

Mrs. Clayton Coon, of Prospect avenue, is entertaining friends from out of town.

Work is progressing rapidly on the Giles house, on New Market road.

Henry Compton, of Ridgewood, visited friends in town yesterday.

Mrs. Sisty is improving from a severe attack of pneumonia.

George Schenck visited relatives in Somerville Thursday.

NEW MARKET

(Special Correspondence.)

New Market, Nov. 16—A number of New Market residents attended the famous "Singin' Skule," of Jed Bassett in the Monroe Avenue church, Plainfield. Mrs. W. J. Ackerman and Alfred Osmun sang in the chorus

The children, who have been attending Dunellen schools from the township and have been obliged to leave as they were not within the school limits, are now attending school here until further arrangements can be made for them.

Joseph Penrose has taken the agency for the New York Journal here and has secured a large number of subscribers.

Miss Helen C. Rogers, youngest daughter of Charles Rogers, has been detained at home for several days by illness.

Miss Irene Day and Miss Emma Nelson took part in the concert at Dunellen last night.

Alfred Osmun has recovered and is able to be about after several days' absence.

William Farrier has had a new porch built on his residence.

PLAINS AND FANWOOD

(Special Correspondence.

Scotch Plains, November 16.—The pastor of the Methodist church, Rev. Mr. Beacom, has arranged to hold a praise service in his church tomorrow evening instead of the usual preaching service. Special music has been arranged and all are cordially invited to attend the service.

The subject of Rev. G. M. Shott's sermon for tomorrow morning will be "Uplifted Hands;" in the evening, "Sin No More." The young people's evening meeting in the parlor of the church at 7 o'clock will be a short praise service.

The local football eleven was unable to arrange a game for this afternoon, but the club will meet for practice so as to keep in condition for its game next Saturday.

The regular monthly meeting of Excelsior Hook and Ladder Company will be held in the company's rooms Monday evening.

Wm. D. Johnson, the mason and contractor, is working on a large contract at Pumptown, near Metuchen.

The Township Committee met and transacted routine business in the Township rooms last evening.

Frederick Schmidt is detained at home suffering from a severe attack of lumbago.

Charles Layton is beginning to get quite busy with his usual hog-killing business.

SOUTH PLAINFIELD.

(Special Correspondence.)

South Plainfield, Nov. 16.—Washington Camp, No. 1, P. O. of A., is making arrangements to hold an evening social in Washington hall, Thanksgiving eve, November 27. The committee of arrangements consists of Mrs. George Beighton, Mrs. Charles H. Brantingham and Jesse A. Dayton. Invitations will soon be issued. Music will be by Prof. Naylor's orchestra. The reception committee will be Miss Georgia Brantingham and Miss Carrie Dayton.

A number of the Lehigh Valley Railroad officials were here today to investigate the cause of the derailment at the local yards which took place last week, Friday. It is thought that the accident was caused by a defective wheel flange or a bent axle on the car which left the track.

The Farther Lights Missionary Society met last night at the home of Miss Emma Faulks, one of the society's members. A number of interesting missionary articles were read and formed a part of the programme.

Frank Bernard, formerly the local tonsorial artist, accompanied by Mrs. Bernard, left town yesterday for Perth Amboy, where Mr. Bernard will conduct a similar business in connection with a hotel proprietorship.

The Christian Endeavor meeting will be led by by Mrs. William H. Manning. The topic will be "Missions."

Electric lights have been installed in the new switch tower at the Lehigh Valley Railroad yards.

Mr. and Mrs. John Tingley have returned home from a visit with relatives in New Market,

Mrs. William Norman has returned home after a visit with friends in Perth Amboy.

Rev. J. A. Cubberley will preach tomorrow morning upon "A Painless Religion."

Today is pay day for the Lehigh Valley Railroad employes.

THAT FAMOUS FIGHT.

James Smith and John Marra Fined For Their Participation in it.

City Judge Runyon, this morning, rendered his decision in the case against James Smith and John Marra, the participants in the now famous fight which will go down in history in the annals of West End pugilism.

Smith admitted striking the first blow and, in fact, several of them but he strenuously objected to the assertion that he had kicked his opponent. The evidence, the court said, seemed to bear him out and it also proved that both men were equally to blame in provoking the encounter. For that reason a fine of $6 or twenty days was imposed in each case.

John Porter who was originally made a defendant, had sentenced suspended because the testimony did not make him culpable, beyond a case of intoxication.

A Physician Testifies

"I have taken Kodol Dyspepsia Cure and have never used anything in my life that did me the good that did," says County Physician Geo. W. Scroggs of Hall county, Ga. 'Being a physician I have prescribed it and found it to give the best results." If the food you eat remains undigested in your stomach it decays there and poisons the system. You can prevent this by dieting, but that means starvation. Kodol Dyspepsia Cure digests what you eat. You need suffer from neither dyspepsia nor starvation The worst cases quickly cured. Never fails. L. W. Randolph.

Grand Lodge Officers There

At the communication of Jerusalem Chapter, No. 24, R. A. M., Thursday evening, degrees were conferred on three candidates. The Grand Lodge officers were present and after the business of the evening a banquet was served.

FANCY FRUITS -:- -:-

— AT —

NEUMAN BROS,

Watchung Ave. and Fifth St.

California and Jamaica Oranges, Malaga Grapes, New Table Raisins, Glazed Fruits, New Figs, New Prunes, Fancy Florida Grape Fruit, New Nuts, Fancy Table Apples, and a Great Assortment of Other Delicacies.

Another Price-Cutting Sale FOR 10 DAYS.

☛ PRICES CUT IN HALF.

89c For Blue Cheviot Men's and Boys' Pants, worth double.
4.39 For black and blue Beaver Overcoats that sell for 9.00
10.00 For the best Yoke Irish Frieze Overcoat in the city, worth 20.00
4.95 For blk or blue all-wool Men's Cheviot Suits, best make.
35c For heavy fleeced Shirts or Drawers, that sell for 60. everywhere. 19c For Children's Knee Pants, worth 35c
1.75 For new up-to-date Children's Reefers, reg. price 3.00
8.50 For the latest designs in Men' sand Boys' Suits, latest cut and make, reg. price 15.00.
8.00 For a black clay worsted Suit, guaranteed all wool, can't be bought elsewhere less than $15.
3.90 For a mixed all wool Men's Suit, values can't be beaten for 6.00.
6.75 For a black Irish Frieze All Wool Ulster, that sells regular for 12.00.
1.89 For the latest up-to-date Worsted Pants, best of makes, 20 styles
75c For the best Men & Boys' Sweater in the city, all colors.
69c For Half Wool Men's Pants, well made.
1.50 For Men's Black ½ wool Single Coats, two-thirds wool.

STAR CLOTHING CO.,

207 WEST FRONT STREET, PLAINFIELD, N. J.

W. L. DOUGLAS $3.00 and $3.50 SHOES. . . .

☛ AROUND THE CORNER

These Shoes are one of the oldest advertised Shoes in the country. And why? Simply because they are made of finest leathers and the best of UNION SKILLED LABOR, combined with newest shapes and styles.

One agency in Plainfield.

A. WILLETT & SON, 107 Park Ave.

Bargain Saturday Surprises.

WOMEN'S STROLLER YOKE RAGLANS.—Tomorrow we offer two great specials in the popular long coats. Stroller Yoke Coats, all sizes, at.....$8.75
AUTOMOBILES, black, grey, tan, at.....$8.98
LADIES' JACKETS, all colors, different styles, from.....$4.50 up
CHILDREN'S REEFERS, in red, blue castor and brown, to be placed on sale tomorrow for.....$1.65
CHILDREN'S AUTOMOBILES, box back, fancy collar, and cape braid trimmed, made of English Melton, for.....$1.78
A great cut in prices of our beautiful line of French Flannel Waists, a handsomely tucked waist, buttoned in front and back, for.....$1.75
FLANNELETTE WAISTS, at.....29c each
GREAT SPECIALS IN FURS.—Handsome Scarf, with six tails, to be sold tomorrow at.....98c
FUR COLLARETTES, positively worth $3.98, to be sold at.....$1.98
CHILDREN'S SETS of different qualities of Fur, a handsome muff and collar for.....$1.98
GOLF CAPES in different styles from.....$2.98 up
A few CLOTH CAPES, handsomely embroidered at.....$1.98

DO NOT MISS THESE SPECIAL OFFERINGS AT

PARIS CLOAK STORE,

326 West Front Street. Near Grove Street.

Use Daily Press Want Ads.

At L. W. RANDOLPH'S 143 W. Front Street.

CHOCOLATE CHIPS
JUST RECEIVED.
They are one of the most enjoyable confection ever introduced in the home.
40c lb 10c ¼ lb pkg.

L. W. Randolph,

PRESCRIPTION PHARMACIST.
143 West Front Street. Tel. Call 109.

CITY NATIONAL BANK

Cor. Front St. and Park Ave.

CAPITAL, $150,000.

Surplus & Undivided Profits, —$100,000.—

J. F. HUBBARD, President.
J. T. CLOSSON, Vice-President.
WM. F. ARNOLD, Cashier
DIRECTORS.
J. F. Hubbard, Jas. T. Closson, Louis K. Hyde, H. G. Runkle, Walter Scott, W. F. Arnold, J. K. Myers, J. F. MacDonald, J. B. Coward.
General Banking and Collection Business Transacted. Drafts and Letters of Credit Issued on all parts of the World.
SAFE DEPOSIT VAULTS
Boxes $5 per year and upwards. Valuable trunks and silverware taken on storage Custodian of wills.

S. R. STRUTHERS,

Accountant. Accounts Investigated.
Books and accounts written up periodically.
Good Investment Stocks and Bonds on sale.
158 North Ave. 544 W. Front St.
11 2 1m

Crosby & Hill.

Saturday and Monday Sale of Housefurnishing Sundries.

Whatever you need about the house—and you're always needing something—this Housefurnishing Sale gives you an opportunity to buy articles of tasted quality at a saving of a quarter to a third on the usual prices. Here is convincing evidence.

Bread Boxes, heavy japanned tin, neatly stencilled, with hinged cover 39c
Sugar Boxes, with hinged cover, japanned and stencilled, capacity 7 lbs, 14c
Wash Boilers, with covers, the No. 8 long boiler, made of extra heavy tin-copper bottom, black handles, 1.05
Graduate Measures, with lip, capacity 1 qt 4c
Deep Pudding Pans, the 3 qt size, retinned, 5c
Galvanized Water Pails, capacity 12 qts, 19c
Clothes Baskets, made from nice clean willow, the medium size 48c
Wood Fibre Water Pails, all one piece, no hoops to drop off, cannot leak 22c
Curtain Stretchers, the improved adjustable kind, non-rustable pins, 6 ft wide, 12 ft long 75c
Wash Tubs, made from nice clean clear lumber, well made, 3 hoops, the medium size 79c
Wash Boards, double zinc, strongly made, 19c
Clothes Pins, made from nice clear maple, carton of 60 pins, 6c
Clothes Lines, waterproof and braided, will not kink, just the thing for pulley lines, 50 feet length 14c
Scrub Brush, made of tampico, one-piece solid back, 6c
Hartshorn Ammonia, "The Lenox" brand, full one quart bottle, for household uses, 8c
Witch Hazel, the best quality, 1 pint bottle, generally sold for 25c; special at 15c
White Cloud Soap, an 8 ounce cake of pure white floating soap for the toilet, bath or laundry; special at 7 cakes 25c
German Laundry Liquid Blueing, 1 pint bottle 6c
Toilet Paper of fine Manilla tissue, rolls or pkgs, 7 for 25c
Shelf Paper, lace edge, good quality paper, 10 yds in piece, white, pink, blue, yellow, 6c
Stands, made of oak, 16 x 16 inches, lower shelf, 10 x 10 inches, fancy turned legs, special price 48c
Table Tumblers, neat pressed bottom pattern, per doz 23c
Cups and Saucers, decorated in a neat pattern, per set of 6 cups and saucers, 45c
Lamps, decorated in neat floral patterns, complete with shade, 69c
The "Gem" Food Chopper, chops all kinds of food, without mashing, in uniform pieces; each chopper is supplied with four cutters of different sizes that are self-sharpening; chopper complete; packed in a box, 84c
The "Universal" Food Chopper; does away with the old style chopping bowl and knife, 93c
Alarm Clock; made by the Ansonia Clock Co., nickel-plated, 24-hour time, each clock warranted, generally sold for 1.00, our special price, 69c
Teaspoons, silver finish, per set of 6 spoons, 9c
Tablespoons, silver finish, per set of 6 spoons, 17c
Knives and Forks, steel blades, well rivited on cocobolo handles, per set of 6 knives and 6 forks, 43c

NEW ENAMELED WARE

CHRYSOLITE is the handsomest, most serviceable and best finished ware yet produced; made of heavy iron with three coats of enamel; outside is green and white with beautiful marbleized effect; inside pure white and edges black.

Tea or Coffee Pots, 1 quart, 39c; 1¼ quarts, 48c; 2 quarts, 57c.
Teakettle, No. 6, 85c; No. 7, 98c; No. 8, 1.09.
Strong Lipped Sauce Pans, capacity 1 quart; 22c; 2 quarts, 25c; 3 quarts, 29c; 4 quarts, 37c; 5 quarts, 45c.
Berlin Sauce Pans and sauce pots with enameled covers, 1 quart, 35c; 3 quarts, 48c; 5 quarts, 65c.
Milk Pans, capacity 1 quart, 13c; 2 quarts, 18c; 3 quarts, 24c; 4 quarts, 29c.
Extra Deep Pudding Pans, capacity 1½ quarts, 18c; 2 quarts, 24c; 3 quarts, 27c; 4 quarts, 29c.
Improved Dishpans, 79c
Drinking Cups, 13c
Children's Mugs, 10c
Hanging Hall Lamps, fancy spiral design, opal or red globes, complete 85c
Hanging Hall Lamps, new pattern, fancy etched globe, very neat lamp, complete 1.19
Toilet Sets, plain white with raised floral pattern, long-shaped ewers and basin, set complete, consisting of 10 pieces, 1.69

Bonn's

140 WEST FRONT ST

EXCELLENT FLANNEL WAISTS,

Prettily made, all colors, each $1.00
Others finely tucked $1.49 and $1.98
Of French Flannel, several styles $2.75
Black, white and all the light pretty shades.

SEAFOOD AT ROGERS.

Special Sale this Afternoon & Evening.

6c per lb. Hard Crabs 25c doz.
232 WEST SECOND STREET.

PHILADELPHIA White Label Bread and Rolls

Please Everybody.
JUST GIVE THEM A TRIAL.

Rockfellow Grocery Co.,

"THE GROCERS."
PARK AVE. AND FOURTH ST.

CONCERT OF POWERS

It Should Be Invoked to Secure Miss Stone's Release.

Bulgarian Boxers and Government Not Entitled to More Consideration Than the Mob Leaders Who Killed Ketteler.

The brigands who hold Miss Ellen M. Stone, American missionary, in captivity refuse to be influenced by the government of Bulgaria, Turkey or the United States. Presumably they know what action has been taken by the several governments, and their answer to all appeals, to all orders, is that Miss Stone will be killed unless a ransom of $110,000 is paid.

If Miss Stone is held a prisoner through the connivance of the Macedonian committee or the Bulgarian government, it is fair to assume that she will not be killed. If a political purpose was served by her capture, the responsibility for her murder would rest with all associated with the intrigue. In such case the brigands are simply the instruments, and the responsible parties for the retention of the missionary in captivity are government officials.

Whether or not ransom is paid, all such officials must be brought to punishment, if not by the Bulgarian and Turkish governments, then by the United States. If Bulgaria, under the present administration, is helpless before such a situation, why should the state not be treated by civilization just as China was treated when war was made on the legations in Peking and when missionaries were slaughtered by connivance of the imperial government?

On the other hand, if the brigands are acting independent of any political intrigue, in defiance of their own government and in defiance of the authority of Turkey, and in contempt of the United States, then they are no better than the Boxers of China who shot down the German minister, Ketteler, at Peking. In that case Germany held the Chinese government responsible, and exacted not only the severest penalties for those participating in the murder, but the most abject apology from the Chinese authorities. In this course Germany was sustained by all the civilized powers of the world.

MISS ELLEN M. STONE.
(American Missionary Captured by Bulgarian Bandits.)

When it became clear that the Chinese government at Peking could not or would not protect Americans and Europeans against the Boxer mobs, the United States, Great Britain, Germany, Russia and other powers interfered and compelled the suppression of the outlaws. If Bulgaria or Turkey cannot suppress brigands as contemptuous as the Boxers in defiance of the laws of civilization, there is as good reason for the interference of other powers in the case of Bulgaria as in the case of China.

If ransom is paid at all, it should be paid by Bulgaria or Turkey. If ransom is paid by individuals in America, the money should be refunded by the governments responsible for the operations of the brigands. But above and beyond this is a larger question. Miss Stone is an American, located in an empire that guarantees the protection of Americans, is held as a prisoner in a state that has accepted the obligations imposed on other states, and the United States has made a demand for her release. If this demand is not complied with, then punishment must follow.

The Bulgarian government in the last year has been involved in low intrigues leading to assassination, has been intimidated by conspirators against the peace of the country, has failed to perform the functions of government. Only the jealousies of the European powers as to influence in the Balkan peninsula have prevented action that would bring Bulgaria to terms. No such complications stand in the way of the United States.

If Turkey cannot compel Bulgaria to act in this case, or in similar cases, then the United States must. A government that can keep open communication with brigands to enable them to make demands for ransom and to telegraph threats to the friends of prisoners that they will be killed, should be able to release the prisoners. That it does not, argues the Chicago Inter Ocean, is a virtual confession of abdication, and other powers should act accordingly.

Arkansas Kangaroo Ranch.

An Arkansas planter is making arrangements to start a kangaroo ranch. The hides are valuable and the tendons extremely fine, and are the best thing known to surgeons for sewing up wounds and especially for holding broken bones together, being much finer and tougher than catgut.

MILK DEALERS.

Milk——

A pleasant drink,
a source of health,
a flesh builder,

Or——

A cause of constant trouble, attenuated children, possible disease.

Which kind do you prefer?

Those who wish the best should place their order with us.

Plainfield Milk & Cream Company.

MARCHANT BROS. Tel. 822.
327 WATCHUNG AVE.

—THE—
NETHERWOOD FARM
HAS BUT ONE GRADE OF
MILK—The Best.
Delivered in Clean Bottles, Filled at the Farm.
Price, - 8 cents Quart.
Wm. Lindsay & Son
MOUNTAIN AVENUE.

JUST ARRIVED,

And right in season, a very fine lot of 65 home-dressed Jersey Pigs. Now is the time for buckwheat cakes, with fresh Jersey Pork and Sausage.

We are prepared to supply a superior quality of either Pork or Sausage. The Pork is cut from the choicest corn fed hogs, and will be found young, tender and delicious.

We are very careful about the preparation of our Sausage, using only the best meats. A trial order will please you.

FRED ENDRESS,
131-135 West Front Street.
Branch 208 Muhlenberg place.

JERRY FOSS,
Model . . . Seafood Market
106 Park Avenue.
Dealer in all kinds of Salt and Fresh Water Fish, Oysters and Clams. All kinds of Salt and Smoked Fish.
....Orders called for and delivered.....

Andrew Roach,
.....Dealer in.....
Pennsylvania & New York
BLUE STONE
Flagging and Curbing.
First-class work at Lowest Prices and done to entire satisfaction.
Office and Yard—
320 Richmond St., Corner Third St.
Residence—341 East Fourth Street. 9 14 2m

LACE CURTAINS
are not easily cleaned right. Careful handling is necessary. Eleven out of twelve can't do it; the City Steam Laundry can. Use common sense in sending them out. Reliable is our establishment. Try it and you will find it one of the greatest in the State. No one ever complained of our work. Send us word and we will call for goods. Lace curtains and blankets cleaned for 50c a pair.
City Steam & Hand Laundry,
23 Somerset Street. Tel. 751.
Morey & LaRue, Proprietors.

PIANOS McPHAIL, KIMBALL, HINZE and WHITNEY.
Sold on easy payments. Old instruments taken in exchange. A liberal discount for cash. A full line of Sheet Music, all the popular hits. Also agent for the world-renowned
WHITE SEWING MACHINE.
Needles, Shuttles and parts for all kinds of Machines.
G. H. KENYON,
315 W. Front Street, Plainfield, N. J.

Flynn Bros., SHOE DEALERS,
222 WEST FRONT STREET.
Near Music Hall,
PLAINFIELD, N. J.
We can fill your shoe wants with comfort, economy and service. Goods selected from the best manufacturers, whose goods
Have stood the test for years.

A. H. ENANDER,
Sanitary Plumbing, Gas Fitting, Steam and Hot Water Heating.
Contractor for sewer connections
210 PARK AVE.

Have You Tried
THE PARK BRAND COFFEE
Have Some Sent to Your House.
NONE BETTER.
W. W. DUNN
PARK GROCER.
Duer St., cor. Lincoln Place.

E. B. MAYNARD. NEW SHOP NEW FURNITURE BEST SERVICE
Tonsorial Artist. ALSO CHOICE CIGARS
141 North Ave., Plainfield, N. J.

J. C. Pope & Co.,
INSURANCE AGENTS.
110 East Front St., Plainfield, N. J

COLLIER, OPTICIAN
EYES EXAMINED FREE.
103 Park Ave., Plainfield. Estab. 1869.

JOHN G. BANTLE,
—FIRST-CLASS—
Ladies' and Gent's Tailor.
428 Watchung Ave.
Specialty of Riding habits and Bicycle Suits.
TELEPHONE 1128.

The fat undertaker,
Who plants by the acre,
Poor victims of cough and cold,
Is sighing and crying,
For we've all stopped dying
Since Brazilian Balm was sold.
And for those who desire
Not just yet to go higher
It is worth its weight in gold.
For sale by all druggists. L. W. Randolph, Wholesale Agent.

AMOS H. VAN HORN LIMITED
EVERYBODY'S STORE
Stocks are large enough to satisfy everybody's tastes; prices low enough to meet everybody's purse; terms accommodating enough to make buying easy and a positive treat.
Parlor Suits from $16.50 to $150.
The Best Equipped Bedding Department.

Springs, all sizes.	Mattresses, all sizes.
98c for the $1.50 ones.	Of Excelsior, $1.98.
Woven Wire Springs, $1.49.	Soft Top Mattress, $2.89.
Of Extra Heavy Woven Wire $1.69.	Husk Mattress, $3.98.
All Iron Springs, $2.98.	All Cotton, $5.69. All Hair, $6.98.
Bolsters, $1.15 up.	Pillows, $1.69 pair up,
Comforters, 75c, $1, $1.25 up.	Blankets, 75c, 85c, $1.00 Up.

Oak Bedroom Suits, $13.98 to $150.
Nowhere Can You Find Carpets Like These so Cheap:
Heavy Ingrains, 29c, 35c, 42c yard.
All Wool Ingrains, 53c, 60c, 69c yard.
Moquettes for 89c, 98c, 1.15 yard.
Good Brussels, 49c, 56c, 63c yard.
Extra Brussels, 67c, 75c, 89c yard.
Velvets now 65c, 75c, 89c yard.
Japanese, Moquette, Smyrna, Wilton, Axminster and Daghestan Rugs—Ingrain Art Squares, Linoleums, Oilcloths and Mattings—very small prices.
Sideboards—$12.98 to $100.00.
Our Stove Dept.—Every good kind of range, stove and oil heater—laundry and globe stoves, especially. Pay the department a visit. See how complete it is. You can not do better anywhere, in price or quality.
For satisfaction, use one of our Self-Feeding Parlor Stoves. We have every size, all finishes—guaranteed best.
Oil Heaters—light, attractive, unbreakable, powerful and economical. One cent an hour to run.
"The Portland Range."—King of every range. all improved helps, all common sense ideas, no scrap iron or useless frills—"union labor" builds it—and it is only sold here.
Repairs and fixtures of all kinds always in stock.
Note first name "Amos" and "No. 73" before entering the store.
Amos H. Van Horn, Ltd.
Be sure it's "No. 73" and you see the first name "Amos" before entering our store.
CASH OR YOUR OWN TERMS. FREE DELIVERIES.
73 MARKET STREET,
Near Plane Street, West of Broad.
A Private Delivery Wagon Sent on Request. "Telephone 580."
Send for New 42-Page Catalogue.
Our Fare paid to out-of-town Buyers.

COAL AS AN ITEM
of expense is considerable in some families. They do not limit the consumption. They should, therefore, buy where value is greatest—where
THE BEST COAL
is sold at nominal prices. They should buy here.
Our coal calls for much praise, but its merits can be summed up briefly. It is bright, hot and clean.
BOICE, RUNYON & CO.,
PARK AVE. AND RAILROAD

R·I·P·A·N·S
CURE
DIZZINESS.
A plain, straightforward statement regarding Ripans Tabules is herewith made by a middle-aged lady living in Memphis, Tenn. I have been a great sufferer for years. About twelve months since I became a victim to dizziness or vertigo. So badly was I affected as to fall and become insensible. I consulted several prominent physicians, but their prescriptions did no good whatever. All my life I have been bitterly opposed to patent medicine. Am the widow of a surgeon and physician. I chanced to read your advertisement and sent for fifty cents' worth of Ripans Tabules. I took one Tabule three times daily, and when all were gone found myself free from that horrible affliction, although I had been afflicted for months. Hoping there are other sufferers who may learn the virtues to be found in your pleasant remedy, I am yours gratefully.
WANTED—A case of bad health that R·I·P·A·N·S will not benefit. They banish pain and prolong life. One gives relief. Note the word R·I·P·A·N·S on the package and accept no substitute. R·I·P·A·N·S, five cents, may be had at any drug store. Ten samples and one thousand testimonials will be mailed to any address for 5 cents, forwarded to the Ripans Chemical Co., No. 10 Spruce St., New York.

Press Want Ads Bring Results.

L. Cronk & Son,
DEALERS IN
Fine Cabinet Mantels.
Mosaic and Ceramic Tile.
Tile-Work of Every Description laid by experienced workmen
GAS LOGS, GAS GRATES and Everything for the Fireplace.
191 North Ave.
JOHN LLOYD, Manager.
Telephone 1334.

McCullough's STEAM MILL,
21 Steiner Place, North Plainfield.
R. H. McCULLOUGH, Prop.
Sash, blinds, doors, mouldings, scroll sawing, turning, etc. Estimates cheerfully furnished.

L. MORALLER & SON,
Watchmakers and Jewelers.
219 Park Avenue.

Use Press Want Ads

DRUGGISTS.
Powers'
Honey Coltsfoot & Tar
will rid you of the most troublesome kind of a cough. Price 25c
POWERS' SOMERSET PHARMACY.

Plainfield, N. J., Oct. 31, 1901.
HEPBURN & CO.
Dear Sirs—Two years ago I had very bad corns and callouses on my feet, I went to a chiropodist and paid him $5.75 for taking them off. In less than a month they were back again. I then tried your CORN CURE and used only three bottles, costing 45c, and am happy to say it has taken them off completely. They have not troubled me now for over a year. I consider your HEPBURN'S CORN CURE the best I have ever used.—Yours truly, R. O. RUNYON, 629 LaGrande Ave.

HODGE'S PHARMACY,
Peter B. Hodge, Proprietor.
Y. M. C. A. Building, Tel. 210.
East Front St. and Watchung Ave.
An entire new stock. We aim to keep strictly first goods only. We offer the following specials:

Hodges' Beef Iron and Wine	50c
Emulsion of Cod Liver Oil	50c
White Pine Cough Syrup	25c
Hodge's Witch Hazel Soap, 3 cakes	25c
Glycerine Jelly for chapped hands	20c
Cream Dentrifice	25c
Little Liver Pills	15c
Hair Tonic	50c
Belle Mead Sweets	30c and 60c

Prescriptions accurately compounded at fair prices. A call is solicited.

SODA
With Fruit Syrups,
Second to None, at
Mallinson's
Liberty and Fourth Streets.
SEGARS
are one of my specialties.

After Vacation.
Sunburn, Tan & Freckles banished by using either
Eliteine,
Cressler's Fragant Balm,
Edelweiss Cream,
Cream of Cucumbers,
Milkweed Cream.
Shaw's Pharmacy.

W. W. Warnock
THE BAKER.
144 WEST FRONT STREET
COMPTON'S OLD STAND.
Bread, Cakes, Pies, Etc.
Made of the Best Materials.
EARLY MORNING DELIVERY.
Ice Cream a Specialty.

TEN EYCK & HARRIS,
—DEALERS IN—
Lehigh Valley COAL
Office 131 Watchung Ave. Branch Office
Frank Rowley's Drug Store, 213 W. Front St

GOLD and SILVER
JEWELRY
Genuine Diamond Rings from $12.00 up at
Deane's. 115 Park Avenue.

LONG LINES.

Many Two Piece Dresses Show Princess Effects.

A princess effect is aimed at in fashionable gowns. The trimming of the waist is made to form long, continuous lines with that of the skirt. No matter how intricate the trimming may be, there is a strong effort to preserve the outlines of the figure and to give that sheathlike effect down to the knees which fashion requires. Almost all the stripes and insertions run perpendicularly or they are laid in V shaped points back and front. This "herringbone" effect, as it is called, is excessively popular in tucked skirts. The tucks are at first very narrow near the waist line, but they increase in width toward the bottom of the skirt. The spaces between are filled in by embroidery or hemstitching.

LACE DINNER GOWN.

Separate black velvet skirts are worn with dressy light colored bodices. The skirts are made with a deep flounce strapped with satin or taffeta. Separate jackets are also made of velvet with wide collars of embroidery. They are worn with black broadcloth skirts.

A very smart evening gown is here shown. It is made of coffee colored lace over pink taffeta. The lace is further enriched with black embroidery. The V shaped neck of the bodice is outlined with a narrow band of sable, and the short puffed sleeves are also finished with a band of the same fur and a deep fall of lace. The waist is pouched both back and front and is belted in by means of three narrow black velvet ribbons. A pink rose worn in the low coiffure gives the finishing touch of color to this charming costume.

JUDIC CHOLLET.

HISTORIC STYLES.

Fashions of Bygone Days Which Are Being Revived.

The styles this year are all borrowed from different periods, and it is no unusual thing to see in one gown the traces of three entirely different historical costumes. From Louis XIII. we obtain the wide lace collars and cuffs, the short boleros and puffy underblouses and sleeves. From Louis XIV. we get the long coats, the skirts opening over panels, the redingotes and the slashings, the fancy knots and aiguillettes. Louis XV. gives us the puffed skirts, the straight front corsets,

HOUSE GOWN.

the long pointed bodices. From Louis XVI. we have the shepherdess hats, the charming Watteau effects and the fichus so beloved by Marie Antoinette. The empire styles provide us with the sacklike automobile coats and the stole shaped furs, with their accompanying enormous muffs.

At present there is also a strong attempt to revive the Eugenie costumes, with their berthas reaching almost to the waist line and their low decolletage uncovering the shoulders.

The very handsome house gown in the illustration is of pale yellow and white striped glace silk. The skirt is simply made with three narrow gathered flounces. The waist has a jacket of lace, with elbow sleeves made partly of the silk and partly of the lace. There is a wide girdle of black panne trimmed with four rhinestone buttons. The deep postilion back is of plaited silk edged at the side with narrow lace beading run through with narrow velvet ribbon. These narrow velvet ribbons also appear on the collar.

JUDIC CHOLLET.

Good Medicine.

Always set your face firmly toward health. Say that you are better when people inquire. The very declaration will assist in making you feel so. Persistent good cheer and hopefulness are remedial agents very hard to defeat in the conflict between illness and health. —Ladies' Home Journal.

A BONNET TRAGEDY.

It Made Everybody Laugh Except the Two Women Most Deeply Interested in the Play.

The Chicago Tribune, which is authority for this story, says that at the Oak Park avenue station of the Lake Street Elevated road an elderly woman came into the rear coach and sat down in a cross seat. At Prairie avenue, in Austin, another elderly woman entered the car, caught the eye of the Oak Park woman, smiled, and advanced to an effusive greeting in which both played star parts. In three minutes they were deep in a conversation that lasted all the way into town—but with one hitch in it.

On one woman's bonnet was a cluster of spangled grasses, with

CLINCHED WITH A DEATH GRIP.

seeds done in small glass beads, shaping at the top. On the other bonnet was an obtrusive jet ornament that twinkled, and flashed, and shook under the earnest motions of the woman's head and hands.

And at Ashland avenue, when the voices were lowered and the earnestness on both sides deepened, the grasses on one bonnet clinched the jet on the other with a death grip. The women grew red and reached for their top hair, but it was no use.

A woman across the aisle tittered. A man looked up from his paper and smiled. Soon one end of the car was giggling and watching the efforts of the women to release themselves. A boy on the platform saw it.

"Break away!" he jeered, rudely.

The whole car was laughing.

And the women were redder than ever.

A woman across the aisle finally released them. But it broke the conversation half in two, and it was not resumed for full five minutes.

HE DRINKS HIS BEER.

St. Louis Has a Rooster Who Is Fond of Liquor and Clucks Like an Old Politician.

One of the most prominent politicians of St. Louis is a rooster, "Clucking Dick" by name, which for nearly a year has inhabited a Carr street grocery and barroom. "Clucking Dick" came to the grocery store inside of an egg which was marked "strictly fresh" by an ingenuous Illinois farmer. He hatched himself out the day of his arrival and has ever since been the presiding genius of the place. He drinks his glass of beer twice a day and in the evening sips his three fingers of whisky

CALLING FOR HIS BEER.

with all the pleasure of an old toper. The men who frequent the barroom have taught "Dick" to be a politician and a baseball "fan." When the St. Louis club wins "Dick" flies to the top of the ice box and crows lustily. When John Sweeney, delegate from the ward, whom "Dick" ardently supports, is reelected "Dick" shows his pleasure in the same way. In the days of his youth and innocence "Dick" used to drink milk, but he has long given up that mild beverage and now sticks to beer as a regular tipple. Incidentally he has succeeeded in whipping every rooster in the vicinity.

Trouble at Church Fair.

At a church entertainment in Toledo, O., there was one booth before which a sign stated that kisses could be had for five cents each. The young men rushed in, invested their nickels, and were disgusted when they received only a molasses candy kiss. Then another sign was put up reading: "The real thing—one dollar." The young men refused to buy kisses at this price, and the girls say they are stingy and ungallant.

The Bible Interests Him.

Jacob M. Austin, of York, Pa., finds solace and interest in the Bible. Since 1864, when he began reading it, he has read it from beginning to end 37 times.

Hippo Laughs at 'Skeeters.

The hide of the hippopotamus, in some parts, is two inches thick.

ANDREW LOVE, Jr.
(SUCCESSOR TO D. S. ROBERTS).
Livery, Boarding, Sale and Exchange
STABLES.
Office 115 E. Second St.
Telephone Call 1474. Plainfield, N. J.
Calls promptly attended to day or night.

GARBAGE REMOVED
for 50 cents a month. Cans furnished, changed and cleaned for the following prices: 75c, $1.00, $1.50 and $2.00, according to size of cans. Ashes removed for 10 cents per barrel. For further information address
NOAH TERRY,
P. O. BOX 744. NETHERWOOD, N. J.
A postal will receive prompt attention.

FOR WALLS AND CEILINGS
SACKETT'S PLASTER BOARDS
Patented May 28, 1894
Made in sheets 32 x 36 inches.
Nail directly to studding and finish with Plaster.
Walls and ceiling constructed with this Plaster Board are light and durable, cannot fall, saves weeks of time, as the light finishing required dries quickly, are warmer than lath and plaster and cleaner in application
A FIRE RETARDENT. For sample cigars and further information apply to
D. C. IVINS & CO., Plainfield, N. J

Wm. Hand & Son,
Moving Vans AND Storage Warehouse
FOR FURNITURE, PIANOS, ETC.
136 East Second Street,
PLAINFIELD, N. J.
Telephone 602.
TRUCKMEN and RIGGERS.
STAGES and SLEIGHS for PICNICS and PARTIES

What Is a Runaway Horse?

They have nice horses and cattle out west, but they have little ways of their own. For instance, a broken horse out west has points of difference from a broken horse in the east. Some of the saddle horses caused me most unaffected misery when I had to ride—and it was the same thing with the driving horses. I used to spend my winters in the east, and when I went back to the ranch I would of course want to hear the latest news about my neighbors—who'd been hanged and the rest. My foreman had a grievance against a professor from Ann Arbor, who wanted to see the Bad Lands and had hired a team, which ran away, smashing things up and breaking the professor's arm. He said that the professor had made a remark which made him hot. He didn't mind his saying that he had fallen into a den of sharks—because he knew sharks didn't have dens, and, besides, he didn't charge the professor for the use of the team; what made him hot was the remark that he had foisted on the professor a team of runaway horses. "He had no right to call them that," said the foreman. "One horse had only been driven twice, and could hardly be called a confirmed runaway, and the other—well, there were lots of times when he hadn't run away."—Forest and Stream.

Distinctive "Readin'."

An aged colored man, who is well known to some of the attaches of the city hall, for whom he frequently does odd jobs at their homes, is familiarly called by the sobriquet of "Tute." One day "Tute" asked one of his many employers if he would kindly read a note for him. he request was complied with, and it proved to be a call upon "Tute's" services as a whitewasher and cleaner of cellars. "Why, 'Tute," said the man, "this is very plainly written, and you surely ought to be able to read this yourself, for I have frequently seen you reading the papers." "Well, that's just it," replied "Tute." "Ye see, I can't read writin' readin', but I kin read readin' readin'." This peculiar explanation revealed that "Tute" could manage to read print, but was unable to read writing.—Philadelphia Ledger.

Dust from the Clouds.

Baron Nordenskjold, upon finding on the snows of Greenland dust composed of the elements invariably associated with meteorites, and of uncommon occurrence in terrestrial matter, concluded that cosmic dust is falling imperceptibly but continually upon the earth. Recent spectroscopic examination of many varieties of dust collected in England and elsewhere has an interesting bearing on Nordenskjold's conclusions. Among the constituents of dust floating in the air are lead, silver, copper, rubidium, gallium, indium, thallium, nickel, manganese, and so forth. Many of these can be traced to their sources in factory chimneys and flues. Volcanic dust has characteristic features, and dust from clouds, collected either by itself or in hail, snow, sleet or rain, exhibits a regularity of composition not seen in other varieties of dust. Iron, nickel, calcium, copper, potassium and sodium always appear in it in about the same proportions. Some dust that fell near Dublin in 1897 resembles meteorites in its composition, is attracted by a magnet, and seems to be of cosmic origin.—Science.

MONEY TO LOAN
MONEY TO LOAN
In Any Amounts from $25 to $300.
THERE IS NO DELAY.
You get the money the day you want it. You get the full amount you desire, You get your own time to pay it in.
MONEY LOANED
on Household Goods and Personal Property of every description, Pianos, Horses, Wagons, You retain possession of goods. No publicity in our business methods.
OUR PAYMENTS ARE EASY—
They are made in weekly or monthly installments, each payment including principal and interest.
No borrower is ever dissatisfied with our treatment.
We want you to have the same confidence in us as we have in you.
Loans made in all suburban towns.
Please call or write and let us explain terms.
If you have a Loan with some other Loan Company we will pay it off and advance you more money.
Mutual Loan and Investment Co.,
118-122 MARKET STREET,
WOOD'S BUILDING,
Near Halsey Street, NEWARK, N. J

EDUCATIONAL.
MR. FREDERICK F. DAWES,
Assistant teacher with Mr. T. Geo. Dodworth, 12 East Forty-ninth St., New York, begs to announce that he will continue his
Classes in Dancing and Polite Training at Seminary Hall, Plainfield.
Commencing Tuesday, October 15, 1901.
Early notification of intention to enter pupils is extremely desirable. 9 24 2m

PLAINFIELD SEMINARY
WILL RE-OPEN THURSDAY, SEPT. 19, 1901. THIRTY-FOURTH YEAR.
Principals—MISS KENYON, MISS ARNOLD.
8 2 3m

MISS ANNA O. MARSH,
915 Madison Ave., Piano Instruction.
Virgil Clavier Method a specialty. Private lessons for all grades. Classes formed for elementary work. Instrumental Sight Reading & ensemble playing. Vocal Sight reading.

MISS MINNIE S. MARSH,
Teacher of Piano, 915 Madison Ave.
Virgil Clavier Method a specialty. Classes in sight reading & ensemble playing.

MISS MAY VINCENT WHITNEY, TEACHER OF PIANO (Clavier optional).
Free advantages to regular pupils in ear training, time and sight playing. Special classes forming in eight-hand ensemble playing. Studio—Babcock Building. 9 5 2m

WARD STEPHENS'
PIANO STUDIO,
109 West Seventh Street, will take limited number of beginners and advanced pupils. 9 13 2m

MISS ANNA VREELAND,
Lessons in China Painting.
China fired at Studio.
10 23 1m 822 SECOND PLACE.

MISS CLARA S HELLWIG
Will resume
Her private lessons and classes in French and German, on
MONDAY, SEPTEMBER 16th.
(Thirteenth year.)
717 Watchung Avenue, near Crescent Avenue Church. 9 13 1m

INSTRUCTION IN
::: STENOGRAPHY :::
C. M. DOLLIVER, 20 Grandview Ave

HOTELS.
THE PLAINFIELD
Cor. Second St. and Park Ave.
EXCELLENT ROOMS.
Luncheon, 12 to 2.....35c
Table d'Hote Dinner, 6 to 8 p. m.....50c
Special Rate to Permanent Guests.
J. E. McCONNELL, Manager.

THE CRESCENT HOTEL,
corner of Somerset and Chatham streets, North Plainfield. Regular and transient boarders.
RUDOLPH SPEIGEL, Proprietor.

HOTEL WALDORF,
EAST FRONT STREET.
HENRY WINDHAM, Prop.
Gottfried Kruger's Extra Beer on Draught. Imported Wines, Liquors and Cigars. Hotel accommodations and private dining room.

HOTEL KENSINGTON . . .
(Licensed)
J. H. Staats, Pres'r.
107 109, 111 NORTH AVENUE.
EVERYTHING NEW AND UP-TO-DATE.
AN INSPECTION SOLICITED.

REAL ESTATE AND INSURANCE.
MONEY TO LOAN.
197 North Ave.
Wm. D. Thickstun, John P. Emmons.
Telephone 601.

J. W. VAN SICKLE.
128 North Ave., Plainfield, N. J.
FRESH & SALTED MEATS,
GAME IN SEASON. Philadelphia Scrapple.
Orders called for and delivered promptly.
TELEPHONE 148

ADMINISTRATOR'S SETTLEMENT. Notice is hereby given, That the account of the subscriber, Administrator of Harry B. Park, deceased, will be audited and stated by the Surrogate, and reported for settlement to the Orphan's Court of the County of Union, on Wednesday, the fourth day of December next.
ALBERT E. PARK.
Dated October 24, 1901. 11 15 f

FLORAL DESIGNS.
Decorations for all occasions.
Plants and Cut Flowers.
CHAS. L. STANLEY,
142 North Avenue. Tel. 673
Greenhouses South Ave., Netherwood.
Tel. 2311.

NEW JERSEY CENTRAL
Stations in New York, foot of Liberty, and South Ferry Whitehall Streets.
SUMMER ARRANGEMENT CORRECTED TO OCTOBER 15, 1901.
For New York 3 17, 5 57, 5 58, 6 08, 6 30, 6 56, 7 28 7 30, 7 58, 8 08, 8 13, 8 28, 9 27, 9 43, 9 58, 10 30, 10 58, 11 30 11 58 a. m., 12 08, 12 58 p. m., 1 30, 2 21, 2 45, 3 13, 3 44, 4 17, 4 55, 5 27, 5 53, 6 23, 6 55, 6 45, 7 05, 8 03, 9 46, 10 17, 11 26, p. m. Sunday 3 16, 5 27, 5 58, 7 19, 8 01, 8 58, 9 53, 10 05, 11 10 a. m., 12 00 m., 12 58, 1 45, 2 40, 3 17, 3 30, 4 49, 5 41, 6 58, 8 13, 9 38, 10 28 p. m.
For Newark at 5 30, 6 30, 6 57, 7 45, 8 27, 10 10, 11 28 a. m.; 12 44, 2 21, 3 13, 4 17, 4 55, 5 27, 6 25, 7 05, 8 03, 9 46, p. m. Sunday 7 19, 8 58, 10 05, 11 10 a. m.; 12 58, 1 45, 3 30, 5 41, 6 58, 8 13, 9 38, 10 28 p. m.
For Somerville at 5 19, 7 13, 8 21, 9 30, 9 44, 11 00, a. m.; 1 01, ‡ 1 40, 2 05, 3 11, 3 58, 4 36, 5 03, 5 27, 5 34, 6 04, 6 15, 6 36, 7 13, 7 34, 8 31, 9 27, 10 20, 11 36 p. m.; 12 44 night. Sundays 8 43, 10 44 a. m.; 2 05, 3 40, 5 27, 6 35, 8 30, 10 15, 11 14 p. m. ‡ Saturdays only.
For Easton at 5 19, 8 21, 9 54 a. m.; 2 11, 5 27, 6 25, p. m. Sunday at 8 43, a. m.; 2 05, 6 25 p. m.
For Lake Hopatcong at 8 21, a. m.; 5 27 p.m Sundays 5:45 a. m.
WESTWARD CONNECTIONS.
5 19 a. m.—For Easton, Allentown, Reading, Harrisburg, Pottsville, Mauch Chunk, Williamsport, Tamaqua, Upper Lehigh, Wilkesbarre and Scranton.
7 13 a. m—For Flemington.
8 21 a. m—For High Bridge Branch, Easton
9 54 a. m.—Connecting at Hampton Jct. for stations on D., L. & W. R. R. for stations Easton, Allentown, Reading, Harrisburg, Mauch Chunk, Williamsport, Tamaqua, Pottsville Shamokin, Nanticoke and Upper Lehigh Wilkesbarre, Scranton, etc.
11 00 a. m.—For Flemington.
2 11 p.m.—For Flemington, Easton, Bangor, Bethlehem, Allentown, Reading, Harrisburg, Mauch Chunk, Tamaqua, Sunbury, Williamsport, Wilkesbarre and Scranton.
5 27 p. m.—For Flemington and Easton, Bethlehem, Allentown, Mauch Chunk, Tamaqua, Shamokin, Reading, Harrisburg, connecting at High Bridge for stations on High Bridge Branch.
6 25 p. m.—For Flemington.
6 38 p. m.—For Easton.
5 45 a. m. Sundays—For Easton, Bethlehem, Allentown, Mauch Chunk, Tamaqua, Sunbury, Lewisburg, Williamsport, Wilkesbarre and Scranton, connecting at High Bridge for stations on High Bridge Branch.
8 49 a. m. Sundays for Flemington.
3 08 p. m. Sundays—For Easton, Allentown Mauch Chunk, Tamaqua, Sunbury, Lewisburg, Williamsport, Reading and Harrisburg.
5 27 p. m. Sundays—For Flemington.
6 25 p. m. Sundays—For Easton, Bethlehem, Allentown, Mauch Chunk, Reading, Harrisburg, etc.
FOR LONG BRANCH, OCEAN GROVE, ETC.
Leave Plainfield at 3 07, 8 13, 11 28 a. m 3 46, 4 17, 6 22, (1 28 p. m. Wednesday and Saturday only) Sundays, except Ocean Grove, 9 49 a. m., 3 20 p. m.
For Perth Amboy, 3 07, 5 58, 8 13, 9 30, 11 28 a. m.; 1 30, 4 17, 6 46, 6 22, p. m. Sundays 8 58, a. m. 3 20 p. m.
For Atlantic City, 3 07, 8 46 a. m.
For Freehold, 3 07, 8 13, 11 28 a. m.; 1 30, 4 17, 4 55 p. m.
For Lakewood, Toms River and Barnegat 3 07, 8 13 a. m.; 1 30, 4 17 p. m Sundays 9 58 a.m.
ROYAL BLUE LINE.
Leave Plainfield for Philadelphia, 5 17, 8 14, 8 44, 9 45, 10 44 a. m.; 2 16, 3 44, 5 03, *6 26, *7 04, ‡ 8 21 9 37 p. m.; 1 17 night, Sundays, 5 17, 5 45, 9 05, 10 44 a. m.; 2 16, 4 55, *5 07, *6 26, 9 07 p. m.; 1 17 night.
For Trenton, 5 17, 7 13, 8 14, 9 45 a. m.; 1 21, 2 16, 5 44, *6 26, *7 04, 8 21, *9 07 p. m.; 1 17 night. Sundays, 5 17, 5 45, 9 05, 10 44a. m.; 2 16, 3 45, 4 55, *5 07, *6 26, 9 07 p. m., 1 17 night.
For Baltimore and Washington at 5 17, 8 44, 10 44 a. m.; 2 16, *6 26, *7 04 p. m.; 1 17 night, Sundays, 5 17, 10 44 a. m.; 2 16, *5 07, *6 26 p. m. 1 17 night.
For Buffalo, Chicago and all points West, via Hampton Jct., week-days at 9 56 a. m.
(Plainfield passengers by trains marked * change cars at Bound Brook.
Through tickets to all points at lowest rates may be had on application in advance to the ticket agent at the station.
W. W. WENTZ, Jr., Acting General Superintendent.
C. M. BURT, General Passenger Agent

Lehigh Valley Railroad
Time Table in Effect June 2, 1901.
LEAVE SOUTH PLAINFIELD, N.J.
Time given for Plainfield is leaving time of stage from City Ticket Office, 113 West Front Street, which makes connection with trains at South Plainfield.
Leave Plainfield 6:00 a. m.
Leave South Plainfield 6:05 a. m.
Daily for Buffalo, Niagara Falls, Detroit, Chicago and principal intermediate stations.
Leave Plainfield 10:15 a. m.
Leave South Plainfield 10:55 a. m.
Daily express for Buffalo, Niagara Falls' Toronto, Chicago and principal intermediate stations.
Leave Plainfield 12:10 p. m.
Leave South Plainfield 12:55 p. m.
Daily except Sunday. Black Diamond Express for Rochester, Buffalo and Niagara Falls. Connects for Detroit and Chicago.
Leave Plainfield 6:30 p. m.
Leave South Plainfield 7:05 p. m.
Daily, Solid Vestibule train for Niagara Falls, Toronto, Detroit, Chicago and principal intermediate stations.
Leave Plainfield 8:15 p. m.
Leave South Plainfield 8:56 p. m.
Daily, Exposition Express for Buffalo, Niagara Falls, Toronto and principal intermediate stations. Connects in Buffalo depot for Chicago.
The stage will also meet Eastbound trains 6, 2, 5, 4 and 10.
For time of local trains see pocket timetables. Telephone No. 115-B.
ROLLIN H. WILBUR, General Superintendent.
CHAS. S. LEE, General Passenger Agent.
26 Cortlandt St., New York.
FRANK BOWLEY, City Ticket Agent, 113 West Front St., Plainfield, N. J

Arrival and Departure of Mails.
PLAINFIELD POST OFFICE.
NEW YORK MAILS.
Arrive—7:20, 8:40, 11:20 a. m.; 2:20, 5:05, 5:20 p. m
Close—7:20, 9:45 a. m.; 1:10, 2:15, 6:00, 7:45 p. m.
SOMERVILLE and EASTON.
Arrive—8:40 a. m.; 2:15 and 7:00 p. m
Close—7:20 a. m. and 4:20 p. m.
EASTON—Direct.
Close—1:45 p. m.
NEWARK—Direct.
Arrive—8:40 a. m.; 2:20, 5:20 p. m.
Close—7:20 a. m.; 1:10, 2:15 and 6:00 p. m.
PHILADELPHIA—Direct.
Arrive—7:20, 8:40, 11:20 a. m.; 2:20 and 7:00 p. m
Close—7:20 and 9:45 a.m.; 12:25, 4:20 and 7:45 p.m
Through fast mail for West and South close 4:20 and 6:45 p. m.
Through fast mail for east, close 1:10 and 6:45 p. m.
WATCHUNG WARRENVILLE & GALLIA, (Mt. Bethel
Arrive—1:20 p. m. Close—9:00 a. m.
SUNDAY MAILS.
Office open from 9:30 to 10:30 a. m.
Mail leaves at 6:15 p. m.
E. H. BIRD, P M

F. A. DUNHAM,
CIVIL ENGINEER AND SURVEYOR.
109 Park avenue. Sewers, pavements and road improvements. Publisher of city map and atlas. Telephone 87

Mrs. John Brown
Successor to
JOHN BURKE and JONES & CO.
Cesspools and Vaults Cleaned
FROM $3.00 UPWARDS.
Satisfaction guaranteed. Don't give your order until you consult me. Estimates cheerfully given. Leave orders at J. T. Vail's, North avenue. Post Office Box 718.
FRANK BURKE, Manager.

PENNSYLVANIA RAILROAD.
The Standard Railroad of America.
PROTECTED THROUGHOUT BY THE INTERLOCKING SWITCH AND BLOCK SIGNAL SYSTEM.
ON AND AFTER NOV. 4, 1901.
Trains will leave ELIZABETH, as follows:
10:07 a. m.—Fast line daily, with Pullman Vestibule Parlor Cars, for Pittsburg and Cleveland, Northern and Eastern Pennsylvania.
† 6:07 p.m.—Western Express, daily, with Vestibule Sleeping Cars and Dining Car, for Pittsburg and Chicago, except Saturday, for Toledo.
† 8:07 p. m.—Pacific Express, daily, with Pullman Vestibule Sleeping Cars, for Pittsburg, Columbus, and Chicago and Knoxville, via Shenandoah Valley Route, daily, except Saturday, for Cleveland.
FOR BALTIMORE, WASHINGTON, AND THE SOUTH—1.00, 3.56, 9.07, 9.39 a. m., 1.34, 1.57, 10.05 p.m. On Sunday at 1.00, 9.07, 9.37, a. m., 1.34, 1.57 and 10.07, p. m.
FOR NEWARK AND NEW YORK—5.02, 5.51, 5.59 6.10, 6.20, 6.30, 6.35, 6.54, 7.17, 7.40, 7.47, 7.54, 8.05 8.08, 8.16, 8.30, 8.47, 8.56, 9.17, 9.28, 9.47, 10.17, 10.47 10.53, 11.08, 11.47 a.m., 12.50, 1.20, 1.55, 2.20 2.57, 3.26, 3.45, 4.41, 4.53, 5.19, 5.30, 5.45, 5.59, 6.27, 6.48, 6.53, 7.13, 7.21, 7.56, 8.17, 9.10, 10.11, 11.08, and 11.56 p. m. Sundays, 3.02, 5.51, 6.10, 6.30, 7.54, 8.30, 9.20 9.51, 10.16, 10.37, 10.49 a. m., 12.45, 1.20, 2.20, 3.49, 5.14, 5.53, 6.24, 6.45, 7.05 7.13, 7.36, 7.53, 8.30, 9.09, 10.16, 11.46, and 11.56 p. m
FOR PHILADELPHIA — 1.00, 5.55, 8.06, 8.38, 8.07, 9.39, 10.07, 11.40 a. m., 12.46, 1.34, 1.57, 5.55, 6.15, 6.37, 7.44, 8.37, 10.06 p. m. Sundays, 1.00, 6.37, 9.07, 9.37, 10.07, 10.40 a. m., 1.34, 1.57, 5.46 6.37, 7.44, 8.37, and 10.07 p. m.
" Florida and Metropolitan Limited," 1.37 p. m. daily, via Seaboard Air Line.
FOR ATLANTIC CITY—1.00 a. m., 1.34 p. m† (5.55 p. m. through Vestibuled Train, Buffet Parlor Cars, Passenger Coach, and Combined Coach) week-days. Sundays, 1.00, and 6.37 a. m.
FOR ATLANTIC CITY—(via Delaware River Bridge route)—6.37 a. m. Sundays.
FOR CAPE MAY—1.00 [a. m. daily. 1.37 p. m† week-days.
FOR RAHWAY,—1.00, 6.44, 7.10, 8.06, 9.00, 9.07 9.46, 11.07, 11.40 a. m., 1.13, 2.04, 2.11, 3.26, 3.54, 4.39, 4.50, 5.22, 5.36, 5.45, 5.58, 6.06 6.13, 6.19, 6.37, 6.45, 6.56, 7.03, 7.20, 7.44, 8.14, 8.33, 9.54, 11.03 11.47, p. m., and 12.33, night, week-days.
Sundays, 1.00, 6.37, 8.42, 9.46, 10.36, 10.40 and 11.44 a. m., 12.30, 1.50, 2.47, 3.58, 4.48, 5.19, 5.40, 7.15, 7.37, 7.44, 8.14, 8.47, 9.13, 10.16, 11.00, and 11.46 p. m
FOR NEW BRUNSWICK—1.00, 6.55, 7.10, 8.06, 9.07, 10.07, 11.40 a. m., 12.46, 1.37, 3.04, 4.39, 4.50, 5.15, 5.36, 6.06, 6.37, 6.45, 7.44, 8.37, 10.06, and 11.56 p. m. Sundays, 1.00, 6.37, 9.07, 9.46, 10.40 a. m., 12.30, 1.37, 1.50, 5.40, 7.44, 9.13 and 10.07 p. m.
FOR WOODBRIDGE—6.44, 9.46, 11.07 a. m., 12.56 3.11, 4.50, 5.45, 6.13, 7.20, 9.54 p. m., and 12.39 night week-days. Sundays, 10.36, 11.44 a. m., 5.51 and 10.15 p. m.
FOR PERTH AMBOY—6.44, 9.46, 11.07 a. m. 12.56, 3.11, 4.50, 5.45, 6.13, 7.20, 9.54, and 12.39 night week-days. Sundays, 10.36 and 11.44 a. m., 5.51 and 10.15 p. m.
FOR EAST MILLSTONE—7.10 a. m., 12.46, 2.04, and 5.36 p. m. week-days.
FOR TRENTON—1.00, 6.55, 7.10, 8.06, 8.36, 9.07, 9.59 10.07, 11.40 a. m., 12.46, 1.34, 1.37, 2.04, 3.36, 5.15, 6.37, 7.44, 8.37, 10.06 p. m. Sundays, 1.00, 6.37, 9.07, 9.37, 10.07, 10.40, a. m., 1.34, 5.40, 6.37, 7.44, 8.37, and 10.07 p. m.
FOR LAMBERTVILLE, PHILLIPSBURG, AND BELVIDERE, VIA TRENTON—8.36, 11.40 a. m., 5.36 and 6.37 p.m., and 6.37 p. m. Sunday.
FOR FLEMINGTON -11.40 a. m. and 5.36 p. m.
FOR FREEHOLD AND JAMESBURG VIA MONMOUTH JUNCTION—8.06, 11.40 a. m., 5.36 and 8.15 p. m. week-days.
FOR LONG BRANCH, ASBURY PARK, OCEAN GROVE, AND POINTS ON NEW YORK AND LONG BRANCH R. R., 8.36, a. m., 12.56, 5.49 p. m., week-days.
Sundays, 10.36 a. m., and 5.51 p. m. Stop at Interlaken for Asbury Park and Ocean Grove on Sundays.
FOR BROOKLYN, N. Y.—All through trains connect at Jersey City with boats of Pennsylvania Annex, affording direct transfer to and from Fulton Street, avoiding double ferriage and journey across New York City.
LEAVE NEW YORK FOR ELIZABETH—From West Twenty-third Street Station, 6.35, 7.30, 8.30, 9.30, 10.30, 11.30 a. m., 12.30, 1.30, 2.30, 3.30, 4.30, 5.30, 6.30, 7.30, 8.35, 9.35, 10.55, 11.55 p. m. Sundays, 8.00, 9.30, 10.30, 11.30 a. m., 12.30, 1.30, 2.30, 3.30, 4.30, 5.30, 6.30, 7.30, 8.35, 9.35, 10.55, 11.55 p. m. Sundays, 8.00, 9.30, 10.30, 11.30 a. m., 12.30, 1.30, 2.30, 3.30, 4.30, 5.30, 6.30, 7.30, 8.35, 9.35, 10.55, 11.55 p. m. Time from Desbrosses and Cortlandt Streets consult local time-tables to be procured from agents.
J. R. HUTCHINSON, Gen'l Manager. J. R. WOOD, Gen'l Pass. Agent

STONE
FROM
Bartle's Quarry,
Watchung, N. J.
Small Stone for Cesspools, etc., - 30c ton
1 and 2 Men Stone for Foundations, 45c "
1 & 2 Men Stone for corners a facework 90c "
Cellar Steps - - - - - - 15c ft.
Window Sills, 2¼ thick, - - 15c ft.
ALL KINDS OF STONE WORK.
Yard: Corner Church and Second Street.
W. E. BARTLE.

WOOLSTON & BUCKLE,
PAINTERS & DECORATORS.
Longman & Martinez Paints
Plainfield, N. J.

RUSHTON & HANSEN,
(Telephone Call 964.)
Decorators, Painters and Paper Hangers.
—Dealers in—
PAINTS, OILS, VARNISH, BRUSHES, ETC
—Our Motto: FIRST-CLASS WORK.—
Estimates Cheerfully Furnished.
COR. EAST FOURTH and SYCAMORE STS

Lots For Sale
on Thornton and Martine Avenues. Terms to suit. Small payments down. This section is most beautiful and rapidly improving. Property restricted. Apply to
J. E. MARTINE, or Real Estate Agents.

H. Eggerding,
121 Park Ave., Manufacturer of the celebrated
C. O. D. CIGAR.
The best 5c cigar in the State, and made on the premises from the finest Havana. Clear Havana cigars a specialty. A large assortment of fine imported brands always in stock.

"OUT OF IT."
If you neglect your teeth. Retain beauty, comfort, satisfaction, and aid your digestion by keeping your teeth in a proper condition. Nature gave you teeth, eyes, hands, etc., to take care of. Do you do it?
DR. LEONARD,
104 E. Front Street,
Hours 8 a. m. to 6 p. m. Plainfield.

TURKISH BATHS, RUSSIAN BATHS, ROMAN BATHS.
ALCOHOL RUBS, SALT RUBS, NEEDLE BATH, COLD PLUNGE.
The finest bath in this State, and equal in appointments to any in New York.
Single Bath, $1. 6 Tickets, $5.
Ladies 8 a. m. to 2 p. m.
Gentlemen 3 to 9 p. m.
Gentlemen, Sundays, from 8 a. m. to 1 p. m.
SANITARIUM, Somerset Street.
NEAR END OF TROLLEY.

FLORIDA
BY THE
Clyde Line
THE ONLY DIRECT ALL-WATER ROUTE BETWEEN
NEW YORK
BOSTON
and
Charleston, S.C.
Jacksonville, Fla.
St. Johns River Service between Jacksonville and Sanford, Fla., and intermediate landings.
PAST MODERN STEAMSHIPS AND FINEST SERVICE
WM. P. CLYDE & CO., Gen'l Agents
THEO. G. EGER, G. M.
19 STATE ST., NEW YORK

T. M. INGRAHAM,
SCAVENGER,
VAULTS AND CESSPOOLS CLEANED, Day or Night.
Good work at reasonable prices.
Satisfaction Guaranteed
P. O. Box 635. Plainfield, N. J

SMALLEY BROS.,
147 North Avenue.
BUTCHERS
Everything usually found in a first-class market
Prime Pork & Sausage a Specialty.
Orders called for and delivered.
Telephone 88 A.

JOHN WIRTH,
(Successor to Henry Liefke.)
Bakery and Confectionery
201-203 WEST FRONT STREET.
Tel. No. 723. All Orders Delivered at Short Notice.

The Plainfield Cab Co.,
Office: 127 North Ave.
Tel. No. 16.
Now ready for business. Stables and everything pertaining to the business thoroughly renovated.
Prompt service guaranteed. A share of the public patronage respectfully solicited.
J. W. DAVIS, Gen'l Mgr.

Fall Hats
soft and stiff.
The latest Panama Alpine
JAS. R. BLAIR.

BULLET PROOF CLOTH

Genuine Life Protectors for Rulers and Public Men.

Had President McKinley Worn One of Szczepanik's Undershirts No Anarchist Could Have Killed Him.

"An undergarment of this material," said Dr. Szczepanik, of Vienna, "would have rendered the bullet of that Buffalo anarchist entirely harmless. A month from now all rulers and a great many public men the world over will be wearing them, that is, if we can supply the demand."

The Austrian Edison pointed to a woven fabric cut in the shape of a high waistcoat, and, drawn over a lay figure, possessing just as much elasticity and power of resistance as a live human body.

"Have you got your revolver with you?"

The correspondent protested that he never carried such a thing.

"Pardon me," cried the inventor, "I thought every American did."

He opened a drawer containing an assortment of six-shooters of all calibers and makes. The correspondent selected a well-known pattern registered "seven millimeters caliber," loaded it carefully, and took a position near the door.

"No, no," said Szczepanik, "nowadays assassins come up quite closely to their intended victims."

"What is the proper distance?"

"Suit yourself. Stand six feet, or twelve, or fifteen, or two, or four. It's all the same."

The bullet, which was of considerable size, rebounded the instant it struck, and fell upon the floor. Three more shots fired in quick succession, and well aimed, had the same negative result. The correspondent was given full liberty to investigate. He sounded the lay figure, handled and punched it. Szczepanik does not care at present to reveal the nature of its material. However, the writer feels certain that it has no metallic substance. It is pliable and as little resisting to the

SHOOTING AT A DUMMY.
(Testing Mr. Szczepanik's Bullet-Proof Underclothes.)

touch of one's finger as the swelling of a woman's arm.

On the covering there were four dark spots, the impressions of the bullets fired on to it, not into it. The material is white silk-like and about four millimeters thick. "One could make a nice winter coat out of this," said the inventor, "if it was not so expensive, but a shield of this stuff worn under the shirt will suffice for the purposes for which it is intended—the protection of rulers and public men in general. The shield should cover all vital parts. The head could be protected by a skull cap, and the face, if necessary, by a fan or an umbrella of this material.

"And if you want to go still further, the cover of the carriages used by the executive, as well as the curtains and hangings of his box at the theater might be manufactured of this bullet and dagger proof material."

So sure is Szczepanik of the invulnerability of the cloth that he offered himself as a target to the correspondent, who declined. "There are more than a dozen men in the factory who feel as strongly as I on the subject," he said.

"President Carnot and the unhappy empress of Austria died by the assassin's knife," continued the inventor. "Indeed, at one time the European secret police gathered information to the effect that anarchists had decided to abandon altogether revolver, shotgun and infernal machines for the dagger. Hence, a life protector of this kind would not be perfect unless responding to all possible emergencies. There," pointing to a drawer, "you will find an assortment of stilettos, bowies, butchers' knives, and several other sorts of knives. Select any weapon you please and perforate my cuirass if you can."

A brigand's knife was used first, then a bowie was used, bread knife, and a shoemaker's knife afterwards, but the point of neither penetrated the silk material by one hundredth part of a millimeter, even though the newspaper man did the stabbing with all the force and strength at his command.

As to the why and wherefore, Szczepanik would only say this: "It's all in the weaving. The method of weaving adopted paralyzes concussion by distributing the shock over the entire area of the garment. Of course the material is especially selected for the purpose."

Szczepanik is sure that his invention will at last furnish rulers and public men with the necessary life protector necessary as long as there are anarchists and other lunatics in the world. As intimated, the price of the cloth is great, for the present at least, but that cuts no figure. Eventually the dagger and bullet proof material may become cheap enough to revolutionize warfare, but that is a long ways off.

Somebody Describes

the uninsured as a "Frail, rudderless hulk, drifting upon the ocean of chance." And the worst of it is that his family are forced to take the chances.

The Prudential Insurance Co. of America.

Home Office: Newark, N. J.

JOHN F. DRYDEN, President.
LESLIE D. WARD, Vice-President.
EDGAR B. WARD, 2d V. Pres't and Counsel.
FORREST F. DRYDEN, Secretary.
1876
C. E. BALL, Sup't., Rooms 2-3-4, Bank Building, E. Front St. and Park Ave., Box 796, Plainfield, N. J. Telephone No. 1343.

SPORTING.

GOLF.

The weekly play for the Golf Committee cup is the only event on the Hillside Tennis and Golf Club course this afternoon.

WAS WEDDED AT HIGH NOON.

PRETTY CEREMONY AT A WEST SEVENTH STREET HOME.

Miss Grace Vaughan Edson Married to Thomas Lomax McGowen, of Jacksonville, Fla.

At high noon today, Miss Grace Vaughan Edson, one of Plainfield's most charming young women, was united in marriage to Thomas Lomax McGowen, of Jacksonville, Fla. The ceremony was performed at the bride's home on West Seventh street, only the immediate family and a few friends being in attendance. Rev. S. P. Simpson, of New York, was the officiating clergyman.

Mr. McGowen was accompanied by his intimate friends, C. A. Montjoy and Colonel Heacock, of New York, and James B. Bouck, Jr., of Long Island City. The bride was unattended. Following the ceremony a collation was served and congratulations were extended.

The young couple will shortly go south by way of Norfolk, Va., the bride's birthplace, where they will visit her uncle, Col. Vaughan, general superintendent of the Southern Railway Company. They will reside at Jacksonville.

The bride is well known in this city and is very popular, while the groom enjoys the highest social and business standing in the south. He is vice-president and general manager of the Florida Paint Manufacturing Company, at Jacksonville, president of the Carolina Paint and Builders' Supply Company, of Charleston, S. C., and the proposed vice-president of the Home Mutual Fire Insurance Company.

PERSONAL.

Miss Grace Brown, of New York, formerly of Mercer avenue, is visiting her friends, the Misses Smith, of Myrtle avenue.

Convince yourself that Ely's Cream Balm deserves all that has been said of it as a means of quick relief and final cure in obstinate cases of nasal catarrh and hay fever. A trial size costs but ten cents. Full size, 50 cents. Sold by druggists or mailed by Ely Bros., 56 Warren Street, New York.

Mt. Olive, Ark., May 17, 1901.

Messrs. Ely Bros.:—Please send me one bottle of Cream Balm, family size. I think it is the best medicine for catarrh in the world. Very respectfully, J. M. Scholtz.

Thought it Official.

Assistant Passenger Agent Hope, of the Jersey Central Railroad, is a personal friend of W. E. McClymont and attached a special car to the 4:40 train Thursday afternoon to accommodate the twenty-five members of the Holy Trinity choir, of New York, who sang at the concert in Holy Cross church that evening.

PLAINFIELD PULPIT SUBJECTS.

SERVICES IN THE LOCAL CHURCHES TOMORROW.

What Plainfield Ministers Will Talk About for Elevation of the Minds and Morals of Their Congregations.

St. Mary's (R. C.) church, Rev. P. E. Smyth, pastor.—Masses at 7:30, 8:30, 9:30, 10:30 a. m.; Sunday-school at 2:30; evening devotions at 8.

St. Joseph's (R. C.) church, Rev. William H. Miller, pastor.—Masses at 8:30 and 10:30 a. m.; Sunday-school at 3; evening devotions, 8.

Religious Society of Friends' meeting held in their meeting-house, corner of Watchung avenue and Third street, First-day (Sunday) and Fourth-day (Wednesday) at 11 a. m. First-day school at 10 a. m.

Marcounier chapel—Sunday-school at 3; 7:30, preaching by M. Seymour Purdy, of New Brunswick.

Mission Church of the Heavenly Rest, Clinton avenue, William Winans Moore, Lay Reader—9:45, Sunday-school; 11, morning service. Holy Communion, first Sunday of each month.

First M. E. church, Rev. Dr. W. C. Snodgrass, pastor—10, brotherhood meeting; 10:30 and 7:45, preaching by the pastor; 2:30, Sunday-school; 6:45, Epworth League service.

W. C. T. U.—9:15, praise and testimony meeting; 4, Gospel temperance address.

Wilson Memorial chapel—2:30, Sunday-school; 8, address by J. L. Parker.

Monroe Avenue M. E. church, Rev. John McMurray, pastor—11, sermon, subject, "Unprofitable Servants;" 3, Sunday-school; 7:15, Epworth League prayer meeting; 8, sermon, subject, "Twentieth Century Christianity and the Temperance Problem."

Park Avenue Baptist church, Rev. J. W. Richardson, pastor—10:30, sermon, subject, "Some Lies Exposed." 2:45, Sunday-school; 7:45, sermon, subject, "Evidences of God's Presence on Our Streets and in Our Houses."

Trinity Reformed church, Rev. Cornelius Schenck, Ph D., pastor—10:30, preaching by Rev. Walter T. Griffin, of Limoges, France; 2:30, Sunday-school; 7:30, preaching by the pastor. Subject, "Some Persuasions to a Christian Life."

Swedish Pilgrim church, Rev. O. G. Norseen, pastor—3 p. m., preaching by the pastor.

The Swedish Lutheran Gethsemane church—8 p. m., preaching by Rev. H. Johnson in Grace P. E. church chapel.

Church of the Disciples, Grove street—11, Bible lesson; evening, discourse by Noah W. Pike. Subject, "Gate of Eden."

Congregational church, Rev. C. L. Goodrich, pastor—10:30, sermon, subject, "A Chapter in the Life of a Remarkable Man;" 2:45, Sunday-school; 7:30, Christian Endeavor Society.

Filmore Avenue Baptist church, Rev. E. J. Orudup, pastor—11, morning service; 3, Sunday-school; 7:30 sermon, subject, "How to Have Christ in the church."

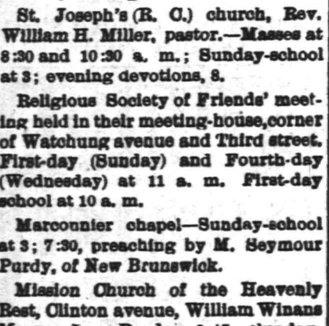

STOP!!!

Paying rent and buy a home of your own.

I will build a house to suit you in any location in the city and furnish plans in accordance with your ideas.

Cash or easy payments.

ELSTON M. FRENCH,
REAL ESTATE, INSURANCE, MORTGAGES,
Tel. 24. 171 NORTH AVENUE.

Depth of the Earth's Atmosphere.

The Belgian royal meteorological observatory has published the estimates made by various mathematicians and physicists regarding the depth of the atmosphere surrounding the earth, says the Scientific American. The calculations of the various savants upon this subject are widely divergent. Biot estimated that the depth was only about 40 miles; Bravias, 70 miles; Schiaparelli, 125 miles; Marie Davy, 187; while Ritter stated that it reached to a height of 216 miles. In Great Britain, during the early part of the last century, the depth of the atmosphere was generally accepted as being 40 miles, but the fact that meteors became incandescent at a much greater altitude incontrovertibly proved that this calculation was fallacious. Sir Robert Ball states that meteors have been observed at a celsiture of more than 200 miles, and, since they only become incandescent when they come into contact with the air, the calculation of Ritter appears to be the most correct.

Generals of the Revolution.

Of the generals of the revolution it may be fairly said that their military ability was, at least, superior to that of their opponents. They never lost an army, while Burgoyne lost his at Saratoga, and Cornwalis his at Yorktown. Howe gained victories at Long Island, the Brandywine and Germantown, but they were not due to his skill, but to the fact that he commanded regular, trained troops and was opposed by undisciplined levies; he escaped defeat at Monmouth, but this was due to Lee's treachery and cowardice. Similarly, Cornwallis gained victories at Guilford and Eutaw Springs, and for the same reasons. But neither Howe nor Cornwallis was ever able to destroy or capture the army opposed to him; and Clinton did not think it prudent to attempt any decisive operations. On the other hand, Washington constantly showed military ability of the very highest order. There is no greater mistake than to call him a good man, but a second-rate soldier. —Scribner's.

Small Horseshoes.

The smallest horse, probably, that was ever fitted with a set of shoes by any horseshoer in California occupied a place in the shop of a Petaluma blacksmith not long ago. It was a six-months-old Shetland pony, one of a herd a Los Angeles man was bringing down from Mendocino county, where they had been pastured during the summer. The rough roads had worn its bare feet and necessitated shoeing. The shoes, fashioned out of a steel bar, when fitted to the pony's feet were a trifle larger than a silver dollar piece and the full set weighed just four ounces, an ounce for each shoe.—San Francisco Chronicle.

Revengeful Pigeons.

A remarkable story of the vengeance wrought by pigeons is told by a paper at Zurich, writes our correspondent. Two pigeons built a nest in a tree situated in a well-stocked garden of flowers and vegetables, and there raised a brood, of which they were very proud. The other day the old birds left the nest, and in their absence some one captured the young ones. On their return the hen was much upset at her loss. The cock, however, went and fetched about 50 other pigeons, which actually devastated the garden, the vegetables and flowers being destroyed in wholesale quantities.—London Mail.

British Tar's Rations.

Occasionally an American blue jacket complains of his rations, but nothing that he has experienced equals what an English inspector reports of the rations on a British warship. Commissioner Arnold White, who has made a personal examination of the Mediterranean fleet, says a bowl of tea and chunk of hard bread is the only food a blue jacket receives between 12:30 o'clock in the day and 6:30 o'clock the next morning.—N. Y. Sun.

Nothing Much.

"Bridget, there's a policeman at the door come for you."

"Sure, is ther, mum?"

"Yes, Bridget; I hope to goodness you haven't been doing anything wrong!"

"I hope not, mum."

"What have you been doing, Bridget, that he should come after you?"

"Only fallin' in love, mum."—Yonkers Statesman.

Use Press Want Ads.

MINOR TOWN HAPPENINGS.

BRIEF ITEMS OF INTEREST TO EVERY DAILY PRESS READER.

Some Of the Doings In City and Borough Told In Concise and Pertinent Paragraphs.

—No Sunday dinner is complete without some of Neuman Brothers' fancy sifted sugar peas of this season's packing.

—Thomas Graham, the Scotch evangelist, will lead the East Third Street mission meeting tomorrow evening at 8 o'clock.

Visited Chief Kiely.

Lieut. P. J. O'Brien, of the department of public safety of Philadelphia, was the guest of Chief of Police Kiely, yesterday. The lieutenant is attached to the Third district headquarters. He is an active man in the Quay ranks, and swears by his chief.

A Different Gayle.

It was George Gayle who was re-elected treasurer of Trinity Reformed church and not H. E. Gayle, as reported in yesterday's Daily Press.

Attachment Case Settled.

The attachment case of Moore against McDonald was settled yesterday in Justice Nash's court.

LECTURE
—BY—
Max O'Rell
in the CASINO,
MONDAY, NOV. 18,
at 8 o'clock p. m. Subject:
"PECULIAR PEOPLE I HAVE MET."
Tickets (including reserved seats) $1.00, at Armstrong's Pharmacy. 11 12 3 ttm

GARBAGE REMOVED FREE OF CHARGE.
GEO. CHRISTENSEN, 833 St. Mary's Ave.

Central Express,
PAUL F. MEISSNER, 422 Watchung Avenue. Telephone 612

L. L. Manning & Son.
STEAM GRANITE WORKS.
Corner Central Ave. and West Front Street, opp. First Baptist church.

Edw. H. Sebring's
MONUMENTAL WORKS,
30 32 Somerset Street.

Townsend's Granite Works
Fourth and Richmond Sts.
ME, TOO.

H. DeMOTT,
UNDERTAKER.
Tel. 248-B. 59 Somerset Street.
Livery attached.

GEO. W COLE,
UNDERTAKER and EMBALMER,
200 W. Second St., Telephone 153.
Office open Day and Night.

Established 1872.
P. Casey & Son,
UNDERTAKERS and EMBALMERS.
Office 16 Park Ave. Tel. 1062.
Residence 417 W. Third St.
Office Open Day or Night.

DIED.

RANDOLPH—In this city, November 15, 1901, Mary S. F., wife of Samuel Randolph, aged 65 years.

Funeral from her late residence, 438 West Fourth street (rear), Monday morning, Nov. 18, at 8:30 o'clock, and from St. Mary's church at 9.

WANTS & OFFERS

WANTED — Experienced girl for general housework, in family of three; no washing; good wages. Apply in person, 406 East Fifth St. 11 15 tf

LOST — Wire-haired fox terrier; white; bitch; name Clio. Suitable reward for return to 926 Park Ave. 11 15 2

FOR RENT—Rooms furnished or unfurnished; heat and gas. 420 Madison avenue. 11 2 5 7 9 14 16

BUILDING SITES in best residential section, convenient to station and trolley, for sale on easy terms. Inquire Geo. F. White, 41 Willow avenue. 10 19 6

WANTED—Farmer, cottage, vegetables, milk and $20 00 per month; raise in Spring. Call Sunday, Brookside Farm, South Plainfield. 11 16 2

WANTED—Man and wife, immediately, for general housework; must have references. Apply 60 Washington avenue

FOUND—On Monday, a pair of child's gloves. Owner can have same by proving property. Apply 117 East Ninth St.

WANTED—Well-recommended girl for chamberwork and serving, and assist with child. Apply, Monday morning or evening, at 1030 Central avenue.

BOY wants position in store or office. Call 215 Richmond street.

LOST—Black fur for the neck. Finder rewarded by returning to this office.

DESIRABLE rooms, with good board; terms reasonable; table boarders a specialty. 420 Central Ave. 11 16 7

Enameline
ENAMELINE
BIGGER BOX SAME PRICE
Enameline
THE MODERN STOVE POLISH
Brilliant. Clean. Easily Applied. Absolutely Odorless.
LIQUID-BETTER YET! FIRE PROOF!!

LOANS NEGOTIATED—J. T. Vail, 177 North avenue. 10 3 tf

FIVE per cent. loans negotiated. Elston M. French. tf

FARMS for sale; real estate and insurance. Wm. H. Rogers, Washingtonville, N. J. 4 10 tf

WANTED—Position by thoroughly competent working housekeeper in small private family; reference. Address Competent, care Press 11 12 6

TO LET Large store, 33 Somerset street; in March flat and large stores, 502 Watchung Ave. Enquire 49 Somerset street. 5 15 tf

HOUSES for sale, rent or exchanged; insurance placed in all branches; money to loan; appraisements made. Mulford, opposite depot. 2 1 tf

FIRST-CLASS help and first-class places at the Swedish Intelligence office, 22 Somerset place. 2 23 tf

FIRE INSURANCE placed at lowest rates and in best companies; mortgages placed at 5 per cent. William H. Abbott, 163 North Ave. 6 6 tf

WANTED—Girl for general housework. Address 826 Second place. 11 15 3

$500 to $4 000 to loan; also bargains in building lots. McNabb, North and Watchung Aves. 11 14 3

RESPECTABLE middle-aged woman wishes position as housekeeper or cook. Apply 203 East Front street, Mr. Getelson. 11 14 3

WANTED—A position as coachman or to make himself useful; first-class references. Call 731 West Eighth St. 11 14 3

FOR SALE—A profitable confectionery, stationery and segar business; best location in New Brunswick. Address N. B., care Press. 11 15 6

WOMAN, with good references, would like position as cook for dinner or evening parties, or would go out by day's work. Call 215 Richmond street.

WANTED—In down-town office, New York, boy 16 or 17 for general office work; must come well recommended; salary $4 per week. Salary, care Press.

WE want agents for piano furniture, clothing, cloak, suit, shoe, and millinery departments; cash or credit; men or women will answer. D. Wolff & Co., 121-137 Market street, Newark. 9 18 6wk

NO 108 NORTH AVENUE CAN BE PURCHASED RIGHT. CALL AT FIRST NATIONAL BANK. 10 5 tf

ST. Joseph's Home, conducted by the Sisters of Mercy, 43 Manning avenue. First-class places furnished and reliable help secured for those desiring girls. Dressmaking, sewing and embroidery done at the home. Pupils for piano instructions received at any time. 11 9 tf

MONEY to loan on bond and mortgage. Chas. L. Moffett, attorney, cor. North and Park Aves. 5 9 tf

Bring in that Broken Bike

and let me put it in shape for another season's service.

Don't wait till you want to use it before you get it repaired, because just about that time my shop will be so full of work that it will be sticking out of the windows, and you won't want to wait. Prices? Well, they'll be just what they ought to be for the kind of work I do, and you'll be satisfied. Bicycles cleaned and and stored from now to March 1, 1902, for $2.50. I have 100 golf sticks which I will close out at a bargain.

Nelson Van Winkle,
129 North Ave.

CASINO.
MAZE EDWARDS, - - Lessee & Mgr.
Tuesday Night, November 19, 1901, at 8:15 p. m.
First American Appearance of the Famous
-:- TEN-ICHI -:-
Troupe of Oriental Wonder Workers, presenting a wonderful and unique exhibition of Astounding Legerdermain and Mysterious Illusions, including the greatest of all sensations
THE ENCHANTED FOUNTAINS.
The organization includes the original and genuine 4 GEISHA GIRLS.
Prices—50c, 75c and $1.00 Reserved Seats at Armstrong's Drug Store.

Thursday Night, Nov. 21, 1901, at 8:15 p. m.
A LECTURE ON
"The Art of Happiness"
—BY—
Mme Sarah Grand,
Author of "The Heavenly Twins," etc.
Direction of Major J. B. Pond.
Prices—50c and 75c. All Seats Reserved. Tickets on sale at Armstrong's.

ISAAC RICHARD,
NEW AND SECOND HAND CLOTHING
BOUGHT AND SOLD.
CLEANING AND REPAIRING NEATLY DONE.
Suits & Clothing for sale at very low prices.
141 East Front Street, Plainfield, N. J.

A CLOTHING REVOLUTION

A great crash in Men's, Boys' and Children's Clothing, 500 Men's Over-Coats, Raglan and Yoke Overcoats; 500 Young Men's Latest Style Yoke Overcoats and Raglan; 500 Boys' and Children's Raglan Yoke Overcoats and Reefers; a car load of Superior Men's Suits, Overcoats and Trousers, straight from a manufacturer to our store.

Never before such offerings of Winter Clothing at such crash prices. Far below the cost of making.

200 Men's Latest Style Yoke Overcoats, $6.50 and $7.50.

200 Men's Dress Overcoats, in Oxford grey, black and blue Meltons, cut in various lengths, ribbed or plain cloths, at $5.50, $6.50, $7.50 and $9.50.

250 Boys' and Children's Overcoats, Raglans, Yoke Overcoats and Reefers, at $1.50, $2.00, $3.00 to $5.00.

300 Men's Suits in Oxford grey, black or blue Cheviots and Fancy Cassimeres, handsomely tailored, at $3.00, $4.00, $5.00, $6.75 to $10.00.

150 Young Men's Suits, in 25 different styles, at $3.50, $4.50, $6.00 and $7.50; worth three times these prices.

Children's Suits, over 1,000 Suits to select from, at $1.00, $1.50, $2.00 to $4.50.

Don't wait, come at once and get the greatest bargains ever offered in Men's, Boys' and Children's Suits and Overcoats.

Sale commences this Saturday at 7:30 a. m.

New York Clothing Co.,
214 WEST FRONT ST.
Plainfield, N. J.
M. Weinberger, Manager.

MOST PEOPLE

"CLYDE TOE."

Can tell a good Shoe when they see it. . . .

This illustrates one style of our "Stacy Adams" brand There are several styles here at

$5.00.

For The Ladies

Our line of Shoes at $2.00, 2.50, 3.00, 3.50 and 4.00 are the most modern designs, and we have the largest assortment in the city.

We sell good Shoes at a small cost, and can prove to you that good Shoes cost less than poor ones.

Van Arsdale,
127 EAST FRONT STREET.

Cleaning, Dyeing AND Steam Laundry
NOW IS THE TIME, BEFORE THE RUSH
To have your Curtains, Blankets, Winter Clothing got ready for cold weather. You can send them now. We will keep them for you till weather sends you for them, and we would rather wait for you than you wait for us in the rush.
WE CALL FOR WORK AND DELIVER.
HILLIER & CO., Telephone Call 851. 129 W. Front Street.

PRESS WANT ADS PAY.

CYCLISTS' CALENDAR
Sun Rises 6:49 a. m.
Sun Sets 4:41 p.m.
Bicycle lanterns must be lighted at 5:41 p. m.

THE DAILY PRESS.

THE WEATHER.
Continued cloudy weather tonight; Tuesday generally fair, light to fresh north winds; stationary temperature. Ther. 43.

ESTABLISHED MAY 10, 1887. PLAINFIELD, N. J., MONDAY, NOVEMBER 18, 1901. TWO CENTS A COPY—$5 A YEAR.

DEBATED ON QUESTION OF IMMIGRATION LAWS.

Argument Decided In Favor of Existing Laws Governing the Subject.

SUBJECT WELL PRESENTED.

AT MEETING OF THE PLAINFIELD LITERARY SOCIETY SATURDAY.

Held at Y. M. C. A.—H. R. Linbarger and E. K. Hartley Argued For Present Conditions—Douglass Drake and J. E. Jeffrey Against Them.

A spirited debate on the immigration question enlivened the meeting of the Plainfield Literary Society, which held a session in the parlor of the Y. M. C. A. Saturday evening. Music preparation had been made by those chosen to participate in the discussion and many facts of an instructive nature were brought out, after which a decision was made by the judges that the present laws are adequate.

The subject was: "Resolved, that the existing immigration laws should not be revised." H. R. Linbarger and E. K. Hartley presented the favorable side of the resolution. They declared that the present laws are sufficiently strict. The Irish, Scandinavians and Germans make good hard working, thrifty citizens, Mr. Linbarger claimed. He pointed out that the present laws provide that only the better class of foreigners are admitted to the country. His colleague declared that there is much unoccupied land in the west which industrious foreigners might develope. Mr. Hartley's talk contained many good points.

Douglass Drake and J. E. Jeffrey put up a hard fight to rebut these contentions. "America for Americans" was Mr. Drake's argument. He declared that the foreign-born citizen, to a large extent, cannot be assimilated. Mr. Jeffrey claimed that the majority of foreigners who enter are of a degraded class, and seldom rise from that condition. Politics and the liquor ambition is their ambition mostly when they become citizens, said he.

J. Henry Crane and C. E. Drange acted as judges, and decided that the arguments made by Messrs. Harley and Linbarger entitled them to the decision. C. M. Dolliver, the vice-president of the society, presided at the meeting. At the close of the debate an informal discussion of the subject followed.

FINE VOICE.

Vocalist of Talent Heard at Congregational Church.

At the morning service in the Congregational church yesterday, several excellent solos were rendered by Miss Cora Eugenia Guild, soloist at St. Paul's Dutch Reformed church, New York, and also soloist at the Temple Israel, of Brooklyn. Miss Guild possesses a voice of rare sweetness and her solos were rendered with much expression. She will appear in this city again at a future date when the members of the Congregational church will give an entertainment in the Casino.

Knights Going to Brunswick.

The members of Perseverance Lodge, No. 74, K. of P., Unity Lodge, No. 102, K. of P., and Crescent Division, No. 13, U. R. K. of P., will meet at Washington Hall Wednesday evening at 7 o'clock for the purpose of going to New Brunswick. The Knights will go to Bound Beook by the New Jersey Central and from there they will take the trolley. "Miss Calanthe" will go all the way by train.

Taught the Lesson.

The Sunday-school teachers of the Park Avenue Baptist church visited Rev. G. M. Shott at his home in Scotch Plains, Saturday evening, when he taught the lesson for yesterday. After the teaching of the lesson a social time was enjoyed.

Two Interesting Sermons.

At the First Presbyterian church yesterday Rev. C. E. Herring, pastor, preached two interesting sermons. In the morning his subject was "God in His World," and the evening theme was "The Gospel; What Is It?"

Junior's Service.

Rev. Dr. D. J. Yerkes, of the First Baptist church, will preach a Thanksgiving sermon to the members of the Jr. O. U. A. M., of this city and vicinity Sunday evening in the First Baptist church.

Endeavor Meeting.

The Endeavor Society meeting at the First Presbyterian church last evening, was lead by William D. Murray. His subject was "Amos."

SECOND INDUSTRIAL EXHIBIT.

WORKS ON ELECTRICAL ENGINEERING AT PUBLIC LIBRARY.

Displayed to Advantage—Exhibit Was Held at Public Library Saturday and Sunday.

In order to more fully carry out the idea entertained by the late George H. Babcock when he endowed the scientific library which bears his name, the officials of the Public Library have inaugurated a series of exhibits treating on industrial and mechanical subjects. The second of these was conducted Saturday afternoon and evening and yesterday afternoon from 2 until 6 o'clock.

Electrical engineering formed the exhibit and that much interest is taken in this subject by Plainfielders was evidenced by the fact that a very large number availed themselves of the opportunity to further their knowledge in this direction.

Miss Adams and her corps of assistants were in attendance and explained the works displayed. They consisted for the most part of the library's valuable collection of books dealing with everything in the study of electricity from the minute explanation of bell wiring to the installation of huge power plants and the more modern industry of electric vehicle building.

There were also books on dynamos, electric light and wiring, street railways, measurement of electricity, voltaic accumulators and batteries. Theoretical electricity was touched upon lightly.

Through the kindness of the Plainfield Electric Light Company and Allen B. Laing, the officials were enabled to enhance the value of the exhibit through the display of electric apparatus and a number of excellent blue prints from drawings made for the Westinghouse Electrical Company and used by it in erecting plans.

DEEDS RECORDED.

At the Union County Clerk's Office at Elizabeth.

The following conveyances were recorded at Elizabeth during the past week:

A. D. Thompson et ux to E. D. Middlekauf, 115 ft on s e line of W 8th st, 60 ft s w of E. B. Thompson's line, $1; Dennis Carney et ux to Wm. G. DeMeza, 30 ft on n w side of Cottage pl, 210 ft n e of Washington st, 81; Wm. G. DeMeza to Mary Carney, same property, $1; Robert G. Houston, sheriff, to HomeB. and L. Ass'n, 31 ft on s e line of W 5th st, 131 ft s e of Monroe ave, $1,000; Ralph Morris et als to J. L. Dimock, lots 37-38, map of Rockview property, at Evona, $250; Joshua D. Loizeaux to Lemuel E. Hart, part of lot 13, map of J. D. Loizeaux property, $.

Alumnae of Famous Institution.

Mrs. Edgar S. Hyatt, of East Ninth street, and Mrs. Eugene M. Laing, of Grove street, were among the guests at the annual luncheon given by the members of the Hannah Hoyt Association in the Mansion House, New Brunswick, last Wednesday. This association is composed of the alumnae of an institution which was one of the most important young woman's seminary in this section of the State.

No Settlement Made.

As yet no settlement has been effected between the trolley company and the U. S. Express Company for the killing of a horse belonging to the latter a few days ago. While the express company is not inclined to blame the trolley company, the latter has notified the express company that it will settle soon.

Would Be Minstrel.

All members of the Young Men's Association of Hope chapel, interested in the black-face entertainment, are earnestly requested to be in attendance at the rehearsal which is to be held this evening. Several new matters are to be taken up which will require close attention and steady application.

Successful Operation.

George Bird, of Somerville, who has been visiting his daughter, Mrs. Craig Waldron, of Watchung avenue, went to Muhlenberg Hospital, Friday, to be operated upon for a cancer. The operation was successful, and Mr. Bird is doing well.

Hyde Mausoleum.

Mrs. Elizabeth Hyde, widow of the late Charles Hyde, has contracted with J. H. Shepway & Brother, of New York, for the erection in Hillside cemetery of a granite and marble mausoleum. It will have cost when completed $22,500.

St. Mary's New Curate.

Rev. Father Farley, of Paterson, has been appointed curate at St. Mary's church in the place made vacant by the transfer of Rev. Father J. A. McGeary. He officiated for the first at yesterday's services.

—Use Press want ads.

IMPORTANT CHANGES IN CENTRAL TIME TABLE.

New Schedule Went Into Effect on the Jersey Central Yesterday Morning.

WHAT THE CHANGES ARE.

RUNNING TIME ON EXPRESS TRAINS SLIGHTLY INCREASED.

Several Trains Taken Off and Others Added—The "Owl" Train Will Run No More—Changes in Commuters' Trains.

A new time table on the New Jersey Central went into effect yesterday. Many changes have been made in the time of arrival of trains in this city, and in some instances trains have been abolished. The most notable change on the time table is the discontinuance of the Saturday specials.

There are a number of important changes in the west bound passenger service. Train No. 25, which left New York at 1 o'clock in the morning and arrived here at 2:08, has been taken off entirely, and there is no train to Plainfield until that which leaves the city at 4 o'clock and arrives at Plainfield at 5:25. Another train, No. 11, has been added to the mid-day traffic. It leaves New York at 12:45 o'clock and is due here at 1:40. This is an express to Roselle, making no stop at Elizabeth.

For the afternoon service there has been added another train, No. 73. It leaves the city at 2:30 o'clock, making no stop at Elizabeth, and getting here at 3:26. Train No. 47, which leaves New York at 5:30 o'clock, is due here at 6:19 instead of 6:15, and train No 65, which formerly left New York at 11:45, now starts at 11:50 and gets here at 12:49, instead of 12:44. On Sundays there is no 1 o'clock in the morning train, as is also the case on weekdays. The Philadelphia and Washington train, No. 507, which leaves New York at 1:30 o'clock in the afternoon, now makes no stop in this city.

There are just as many changes in the east bound service. Train No. 26, which formerly left Dunellen at 3:30 o'clock, in the morning, and reached here at 3:37, has been taken off the schedule. The Philadelphia and Washington train, No. 512, which formerly left off passengers here at 7:19, does not arrive until 7:41. The Somerville train, No. 34, which left this place at 7:26, now gets here at 7:25. The Easton express train No. 4, which was due here at 8:37, now arrives at 8:34.

The local No. 46, heretofore arriving at 7:29 o'clock, in the morning, is now due at 7:28, and the great commuters' train No. 38, which was due at 7:59, arrives at 7:55. There is one minute's difference in train No. 24, which now comes to Plainfield at 7:47 instead of 7:48. An important change has been made in train No. 6. It is due here at 9:59, instead of 10:10, and gets to New York at 10:45 instead of 10:55.

The Philadelphia train, No. 508, which stopped to let off passengers here at 4:49 o'clock in the afternoon, now stops for the same purpose at 5:09 and is due in New York at 5:55, instead of 5:35. Train No. 58, which arrived at 4:55, now gets here at 4:47. It now gets to New York at 5:55 o'clock in the afternoon, instead of 6. Another Philadelphia train which has been taken off the local timetable is No. 502. It formerly stopped to let off passengers at 6:15 o'clock in the evening. Train No. 16 arrives at 9:40 o'clock in the evening, instead of 9:46, and it is due in New York at 10:40 instead of 10:45.

Sunday trains on the east bound service include a number of changes. Train No. 26, which was a local from Dunellen, getting here at 3:37 o'clock in the morning, has been taken off the schedule. The 7:19 o'clock train, No. 512, gets here at 7:41, and it arrives in New York at 8:30 instead of 8:07. In the afternoons, Train No. 508, gets here at 5:09 o'clock, instead of at 4:49, and it arrives in New York at 5:55, instead of at 5:35. The Philadelphia train, No. 502, which let off passengers here at 6:15 o'clock in the evenings, has been taken off. A train now arrives from Philadelphia at 6:45 o'clock, for the purpose of letting off passengers only, and it gets to New York at 7:30 o'clock.

Distinguished Writer a Neighbor.

Miss Mary Wilkins, the distinguished New England writer, has taken up her residence in the neighboring town of Metuchen, having been quietly married to Dr. Charles M. Freeman, of that place, and coming their last week. She will continue her literary work in her new home.

MME. SARAH GRAND.

What Philadelphia Papers Said of Notable Woman Who Lectures Here Thursday.

The noted authoress and lecturer, Mme. Sarah Grand, who is announced at the Casino Thursday night, met with great success in Philadelphia lately and here is what the Ledger and the North American, representative newspapers, said of her lecture on "The Art of Happiness."

"Madame Grand, though speaking for nearly an hour and a half, held the attention of her hearers without an instant's lapse. Her ability to turn without warning from grave to gay kept the ripple of laughter constantly playing across the house, and at her close the applause was long continued."

"Her address was the expression of the cultured and clever gentlewoman on happiness and the reasons for being happy. She touched her theme lightly, with no hint of the world's cynicism in speech or thought. At times she was epigrammatic, to the keen delight of her audience. The hall was filled with sympathetic and appreciative listeners."

Here are a few of Madame Grand's epigrammatic sayings:

"The kindness of men is oftener the expression of their own satisfaction than the desire to please."

"Man makes his own misery. So does woman."

"Men understand much better the art of happiness than women."

"Happiness depends upon the attitude of mind."

Reserved seat tickets—50 cents and 75 cents—are on sale at Armstrong's.

ONLY FIVE PLAYERS THERE.

SO THE PLAINFIELD ASSOCIATION FOOTBALL TEAM DIDN'T PLAY.

Century A. A., of Newark, Defeated the Five and Six Outsiders by Score of 1 to 0.

Owing to an unavoidable error, only five members of the Plainfield Association Football team showed up for Saturday's game with the Century A. A., of Newark. The remainder of the team was made up of men picked from the spectators. The Century team was victorious by a score of 1 to 0.

In the first half both teams played very well and matters were lively for some time, although neither side was able to score. The second half opened with several good plays and for a while it looked as if the game would close without a goal being made. Shortly before the whistle blew Tydsley, by clever playing, managed to kick a goal for the Century team.

The line up was as follows:

Century.		Plainfield
Singleton	G	Dodd
Kettles	FB	Jameson
Murphy	FB	Donald
Brown	HB	McCann
Blucher	HB	Gorman
Long	HB	Perry
Tydsley	F	Turner
Reilly	F	Reilly
J. James	F	A. Jameson
A. James	F	Galbraith
Kelly	F	Kettles

DEATH OF MRS. ROWE.

Passed Away at Her Borough Home After Lingering Illness.

Mrs. Kate Rowe, wife of Jeremiah Rowe, died at her home on Grove street, after a lingering illness. She was in her forty-eighth year at the time of her death.

Surviving her are five daughters: Mrs. J. R. Mogonegal, of Newark; Mrs. W. W. Mills, of Summit avenue; and the Misses Matilda, Rose and Jennie Rowe, who reside at home. The funeral services will be held from the house tomorrow afternoon, at 2 o'clock. Interment will be made in Evergreen cemetery.

COMPANY'S K'S INSPECTION.

It Will be Held In The Armory November 25.

An inspection of Company K will be made in the armory on Monday evening, November 25 at 8 o'clock. The command will appear in fatigue uniforms, with caps and white gloves. Those absent without leave will be tried by court martial as soon as possible after inspection.

Captain Martin, of Company I, will drill Company K this evening and a full attendance is requested. Captain Martin has the reputation of being one of the best drill masters in the State.

Dr. Cox to Wed.

Cards are out for the wedding of Dr. Rowland Cox, of this city, to Miss Mabel Louise Judson, daughter of Mr. and Mrs. Henry I. Judson, of Brooklyn. The ceremony will be performed in the Second Presbyterian church, of Brooklyn, Wednesday afternoon, December 11, at 5 o'clock.

—Neuman Brothers have received a large consignment of Florida and Jamaica orahges, which will be disposed of at very low prices.

SHORTER HOURS NEEDED DECLARED DR. YERKES.

Preached to Retail Clerks on Early Closing Movement Last Evening.

AT FIRST BAPTIST CHURCH.

URGED CLERKS TO BE TRUE AND RATIONAL TO EMPLOYERS.

Thought Twelve and Thirteen Hours Too Long for Anyone to Work, and Appealed to Merchants and Their Customers.

Rev. Dr. D. J. Yerkes, pastor of the First Baptist church, preached a sermon, last evening, regarding the early closing movement in this city. Before referring to the subject he gave a short discourse from the subject "Buy the Truth and Sell It Not." He lain great stress on securing the truth and following its precepts at all cost, and, after getting it, not selling it at any price.

Then, speaking about the plea of the Retail Clerks' Association for early closing, Dr. Yerkes urged the clerks to hold fast to truth, to be firm, honest and just. He thought there was a right way to settle differences, that are bound to exist, that is according to the Golden Rule. He did not believe the clerks would want to work an injustice on any one, and he urged them to be true and rational to the interest of the employer. He cited the fact that many merchants do close early, but as they are in business to make money and, as many find it difficult to make both ends meet in supporting their families, the clerks should be reasonable in their requests.

However, Dr. Yerkes was emphatic in his belief that the clerks should have shorter hours so that they can improve their time intellectually and religiously. He said that drug stores are obliged to keep only nearly all the time. He thought there was great reasonableness in the clerks' request. Twelve and thirteen hours he considered too long for any one to work. It is all wrong, said the speaker, and the times demand shorter hours. He referred to the fact that machinists work eight hours, while young women are asked to work twelve and thirteen hours.

Dr. Yerkes then appealed to the merchants and the customers to right this wrong. He believed everyone could do their shopping between 8 o'clock in the morning and 6 o'clock in the evening and he urged them to do it, to adapt themselves to the movement.

In conclusion Dr. Yerkes read a statement furnished by the Retail Clerks' Association, and made a plea for earnest consideration of it by the public.

BY SPECIAL CAR.

Plainfielders Attended the Yale-Princeton Game at New Haven.

On the invitation of R. V. Martinsen, of Rockview avenue, a number of city and borough society folk saw the Yale-Princeton game at New Haven Saturday afternoon. The party left Plainfield on a special car in the morning, and after being entertained at dinner in New Haven, returned to this city in the evening.

State Meeting of the McAll Auxiliaries.

The New Jersey Auxiliaries of the McAll Mission, in France, will hold their meetings Thursday, November 21, in the chapel of the Crescent Avenue church. The afternoon meeting at 3 o clock will be addressed by Mme. LeGay, of Paris, and others. The evening meeting at 8 o'clock will be addressed by Dr. S. Rossiter, who has just returned from a tour of the Mission Stations in France. All interested in the evangelization of France are cordially invited to attend. 18-20 21

"Rare Birds" Dined.

The Owl Club, the membership of which includes the repertorial staff of The Daily Press, gave a dinner at the Cabaret du Chat Noir, New York, Saturday evening. The guests of honor were "Farmer Orator" James E. Martine and Albert L. Force. City Judge Wm. N. Runyon acted as toastmaster. Covers were laid for eleven.

Coal Wagon Broke Down.

One of the Consumers' Coal Company wagons broke down Saturday afternoon, while the driver was trying to drive into a yard in West Second street near Madison avenue, with a load of coal.

Exempt Firemen's Meeting.

The Exempt Firemen's Association will hold an important meeting Wednesday evening.

ABBOTT IS STILL LEADING.

WON WEEKLY COMPETITION FOR GOLF COMMITTEE CUP.

At Links of Hillside Club Saturday Afternoon—Third Honors to Dr. F. C. Ard.

Despite the fact that Robert Abbott's handicap was reduced during the past week, by reason of his low score a week ago, he divided first honors with E. T. Barrows last Saturday on the Hillside Tennis and Golf Club course in the weekly play for the Golf Committee trophy. The net score was 78.

Dudley Barrows did not play and his chances for winning the trophy are thereby lessened. Third honors were awarded F. C. Ard, who now has a total of 6½ points.

The scores for the Golf Committee cup are as follows:

	G.	H.	N.
Robert Abbott	81	3	78
E. T. Barrows	96	18	78
F. C. Ard	88	5	83
C. A. Stover	111	27	84
B VanD. Hedges	90	6	84
F. A. Clark	100	14	86
E. T Newkirk	105	20	86
L. C. Byce	112	25	87

The standing for the Golf Committee cup is as follows:

	Points.
Robert Abbott	15½
D. H. Barrows	12½
C. Westley Abbott	11
Roger F. Murray	6½
W. L. Glenney	6½
F. C. Ard	6½
Mrs. N. P. Bogers	6
F. C. Beinhart	5 5-6
Walter Petereon	5½
Thomas R. VanBoskerck	5½
H. de P. Wright	5½
G. T. VanBoskerck	5½
E. T. Barrows	5½
Townsend Rushmore	4½
E. E. Stevenson	4
Howard Huntington	4
Frank C. Talmage	4
Jose. A. Machado	4
William B. Richards	3½
Dr. B. VanD. Hedges	3½
E. T. Newkirk	3½
Howard C. Tracy	3
Olaf Saugstad	3
Carroll L. Bunyon	3
Dr. Geo. W. Endicott	3
D. H. Bowland	2½
E. J. Patterson	2½
Wm. C. Kinney	2½
H. R. Stockton	2
J. W. Sandford, Jr.	2
C. C. Burke, Jr.	2
W. Wadsworth	2
Geo. A. Chapman	2
F. A. Clark	1½
A. G. Henderson	1½
Morris J. Dumont	1½
R. S. Bowland	1½
Clifton Wharton, Jr.	1
Frederic W. Goddard	1
R. Rushmore	1
W. F. Murray	½
D. W. Taylor	½

FUNERAL OF H. M. BLISH.

Held Yesterday Afternoon From Residence on West Seventh Street.

The funeral services of the late Henry M. Blish were held yesterday afternoon from the home on West Seventh street. There was a large attendance of friends and neighbors, including many business associates from New York. Rev. Charles E. Herring, of the First Presbyterian church, officiated and spoke earnest and sincere words of eulogy concerning the exemplary Christian life of the departed.

There was a very large and beautiful display of floral tributes, nearly all cut flowers. There were nearly five hundred cut roses from the associates of Mr. Blish in business.

During the services "Rock of Ages" and "Nearer My God to Thee," were sung by City Judge Wm. N. Runyon, George Schoonmaker, Robert M. Clark and Horace J. Martin, Jr. The interment took place in the family plot in Hillside cemetery, and the pall-bearers included Jos. B. Yerkes and Charles G. Little, of this city; James Utter and Mr. Jones, of New York, associates of Mr. Blish in the Standard Oil Company; D. W. Littell and H. A. Pope, of this city.

An Up-to-Date Battle.

The "Modern War of Roses" will be given in the lecture room of Trinity Reformed church Thursday and Friday evenings under the auspices of the Young Women's Mission Band. There will be a musical entertainment and a novel supper will be served. Tickets, including supper, 25 cents.

Mrs. Randolph's Funeral.

Funeral services over the remains of Mrs. Samuel Randolph, were held this morning from St. Mary's church. Rev. Father Farley, the new curate, officiated. Interment was made in St. Mary's cemetery.

Complaint Dismissed.

Insufficient evidence being furnished by the complainant, Justice Hand, Saturday evening, dismissed the complaint of larceny preferred against Susan Hayes by Frederick K. Fish, Jr.

Programme Later.

The Woman's Relief Corps will meet in regular session Friday evening, and after the business of the evening there will be an entertainment.

CAME TO MARRY BUT FOUND BRIDE WEDDED

Sorrowful Tale of Albert Soper Who Came Here From Byesville, O.

STRANDED IN THIS CITY.

ANSWERED A MATRIMONIAL AD; WAS TO MEET HIS FUTURE WIFE.

They Had Already Met And Fixed The Preliminary Details—Reached Here to Find Her Already Wedded to Another Ohio Man.

A woeful tale of a woman's duplicity and fickleness and the betrayal of a man's confidence was revealed to the police, Saturday, through the temporary detainment at headquarters of Albert Soper who has been wandering about the streets for several days past. It required considerable tact on the part of Chief Kiely to draw the facts from him but success eventually crowned his efforts and Soper poured his story of blighted love into sympathizing ears.

A few months ago, he said, while at his home in Byesville, O., he noticed in a Chicago matrimonial paper, the advertisement of a Plainfield woman, seeking a husband. The ad was couched in the usual glowing terms depicting the accomplishments of the beautiful young woman in question, her fortune and prospects and amiable disposition. In return all that was asked was a good looking young man man not over thirty years of age and bearing an excellent reputation.

After due deliberation, Soper, who enjoys single blessedness, concluded that he filled every requirement and straightway wrote to the young woman, who at that time lived on Terrill road. He received an answer and in a very short time a correspondence sprang up in the course of which the Ohio man proposed and was accepted. A meeting was arranged to take place at McVeystown, Pa., where a few weeks ago, the young people saw each other in person for the first time.

The favorable impression gained from the letters was seemingly increased on the part of both and after discussing prospects for the future, they separated. Soper returned to Byesville and the young woman to Plainfield with the understanding that the former was to receive word to come to this city as soon as the bride-elect could arrange matters for the ceremony and prepare her trousseau.

The word was sent two weeks ago and Soper threw up his job as cabinet maker to hurry to Plainfield. He reached this city early last week and proceeded to his prospective bride's home only to receive the startling intelligence that she was already married, happy and contented.

The ceremony, he was told, took place in the rectory of St. Mary's church, Saturday, Nov. 10, with Rev. Father Smyth officiating. By a strange coincidence the groom was also from Ohio, coming from a place near Byesville, called Cambridge.

There was nothing else for Soper to do but relinquish all claims on the young woman, as it was a clear case of jilt. He was without friends or money, and has since been wandering aimlessly about the streets, waiting for a chance to earn enough to take him home. He came under the notice of the police last week, with the result that they determined to question him. This was done Saturday, and it was then for the first time that he told his story.

The fickle young woman and her husband are residing on Terrill's road, utterly oblivious of the plight of the deceived Soper.

FORGOT HIS PLEDGE.

But City Judge Runyon Did Not Forget to Give a Heavy Sentence.

In the city court this morning John Dorgan had reason to regret his promise to City Judge Runyon last week to the effect that he would take the pledge for one year and refrain absolutely from drinking intoxicants, That was on Friday and he was released on that condition.

This morning at 2 o'clock he was found on North avenue by Patrolman Totten, helplessly drunk. The court remembered the promise made and sentenced Dorgan to $10 or forty days. He took the latter.

Cypress Commandery's Turn.

Cypress Commandery, K. T., will give an entertainment and dance in the Saengerbund Hall Thanksgiving night.

Informal Dance.

An informal dance will be given in the Camera Club rooms Thursday evening.

ITEMS OF GENERAL INTEREST.

LOCAL NEWS NOTES FOR ALL CLASSES OF READERS.

Picked Up Here and There and Recorded for the Benefit of Press Patrons.

—Trinity Commandery, No. 17, K. T., will hold a regular conclave this evening.

—Crescent Division, No. 13, U. R. K. of P., will hold a regular meeting Friday evening.

—The members of Benevolent Council, Jr. O. U. A. M., have adopted their new bylaws.

—The members of Iona Council, No. 14, Degree of Pocohontas, will meet Wednesday evening.

—Old Glory Council, No. 62 Daughters of Liberty, will hold a regular meeting tomorrow evening.

—The landlord and tenant case of Heidicff against Roberts will be tried before Justice Nash November 21.

—The special line of perfumes and hot water bags, at L. W. Randolph's pharmacy, are having a great sale.

—There will be an interesting meeting of Martha Washington Council, Daughters of America, tomorrow evening.

—Miantonomo Tribe, No. 118, Improved Order of Red Men, will hold a dance in Red Men's Hall Friday evening.

—There will be a meeting of the Sons of Veterans, tomorrow evening, when business of importance will be considered.

—It is expected that there will be initiation at the meeting of Noah Dove Encampment, No. 28, I. O. O. F., Thursday evening.

—A. M. Runyon & Son, of Park avenue, have purchased a buckboard runabout. It is the first type of such a wagon to be seen in this city.

—Robert Morley, of South Second street, has secured an excellent position with the New Jersey Central in the Jersey City yards. He commences his new duties today.

—Three candidates will be initiated at the meeting of Franklin Council, No. 41, Jr., O. U. A. M., Thursday evening. It is also expected that there will be several propositions received.

—Bonn, the West Front street milliner, is prepared for the winter trade with a complete stock of the finest hats for women. Bonn reports an unusually good season, which is due to his efforts to give the best for a reasonable price.

LITERARY.

The American Boy for November (Sprague Publishing Co., Detroit, Mich.) is an attractive number. The stories are: "The Bear Kidnappers of Crow Peak," "A Double Rescue," "Ned's Stratagem" and "The Switch at Mud Run."

Under the various department headings are: The American Boys' Club House; How to Make a Good Kite; Shadowgraphy; The Game of Commercial Traveler; Boys' Exchange; Reviews of Boys' Books; The Boosevelt Boys; Fruit Gardening for Boys; The Training of a Pug, and How to Make a Canoe for a Dollar.

The following departments each occupy a page: Boys as Money Makers and Money Savers; Boys in Games and Sport; Boys in the Home; Boys in the Office; the Order of the American Boy; the Boy Stamp and Coin Collector; Boys and Animal; the Amateur Journalist and Printer; the Boy Photographer; the Agassiz Association of Young Naturalists, and the puzzle department.

"What Boys Are Doing," occupies two pages made up of true stories about successful boys in various lines of endeavor. Eighty illustrations. $1 a year. Sprague Publishing Company, Detroit, Mich.

DEEDS RECORDED.

At the Somerset County Clerk's Office at Somerville.

The following real estate transfers have been recorded in the Somerset County Clerk's office:

Dan S. Roberts et ux to Minnie Berg, North Plainfield, $1; Dan S. Roberts et ux to Minnie Berg, North Plainfield, 1; Dan S. Roberts et ux to Minnie Berg, North Plainfield, 1; Minnie Berg to Almira Roberts, North Plainfield, $1; Minnie Berg to Almira Roberts, North Plainfield, $1; Minnie Berg to Almira Roberts, $1; Margaret Gunton to Emily B. Tobin, North Plainfield, $1; borough of North Plainfield to Wm. H. Mills, North Plainfield, $169.40; borough of North Plainfield to Albert W. Pangborn, North Plainfield, —; Albert Leuba et ux to Michael and Mary Collis, North Plainfield, $650.

Reliable and Gentle.

"A pill's a pill", says the saw. But there are pills and pills. You want a pill which is certain, thorough and gentle. Mustn't gripe. DeWitt's Little Early Risers fill the bill. Purely vegetable. Do not force, but assist the bowels to act. Strengthen and invigorate. Small and easy to take. L. W. Randolph.

IN THE REALM OF SOCIETY.

PERSONAL JOTTINGS COLLECTED IN CITY AND BOROUGH.

Daily Doings of Plainfielders and Their Guests Carefully Collected and Tersely Told.

Mrs. William C. Ayers, of Orange, is visiting relatives for a time.

Fred Lynn, of Orchard place, has returned from a business trip to Nicetown, Pa.

Mrs. John S. Wikoff, of Richmond street, is much improved from her recent illness.

Mrs. Vilas, of West Fourth street, has been visiting friends in Newark for a few days.

Miss Edna Schooley, of Elizabeth has been visiting Plainfield friends for a few days.

Albert Garland, of New Brunswick has been visiting Plainfield friends for a short time.

Miss VanEps, of East Front street, has been visiting relatives in Somerville for several days.

City Clerk J. T. MacMurray, who has been west on a business trip, returned home Saturday.

James Patterson, of West Front street, who recently had his leg amputated, is steadily improving.

Charles Glazer, a former well known resident of this city but now of Newark, is visiting friends in town.

William Jones, the porter at L. W. Randolph's pharmacy, has returned home from a successful hunting trip.

Walter Serrell, who is in Roosevelt Hospital, where he was recently operated upon for appendicitis, is doing nicely.

Arthur Reed, son of Senator and Mrs. Charles A. Reed, of Myrtle avenue, entered the Montclair Military Academy today.

Mr. and Mrs. L. B. Woolston, of Fairview avenue, entertained the Jolly Whist Club, of which they are members, at their home last week.

Miss Nina C. Keir, of the staff of nurses at Muhlenberg Hospital, left last evening for her home in Ontario, Canada, where she has been called by the illness of her mother.

Mrs. Ann Richards, of Hackettstown, who is visiting Mr. and Mrs. E. W. Mills, of East Fifth street, has recovered from an accident she had a few days ago, when she fell in the street.

Donald McInnis, of West Third street, who recently underwent an operation for appendicitis at Muhlenberg Hospital, was permitted to see his friends for the first today. He is recovering rapidly.

Modern Surgery Surpassed.

"While suffering from a bad case of piles I consulted a physician who advised me to try a box of DeWitt's Witch Hazel Salve, "says G. F. Carter, Atlanta, Ga. "I procured a box and was entirely cured. DeWitt's Witch Hazel Salve is a splendid cure for piles, giving relief instantly, and I heartily recommend it to all sufferers." Surgery is unnecessary to cure piles. DeWitt's Witch Hazel Salve will cure any case. Cuts, burns, bruises and all other wounds are also quickly cured by it. Beware of counterfeits. L. W. Randolph.

Indian Coins.

The Indian famines have afforded coin collectors many opportunities to acquire rare and old coins, which have lain buried for a great number of years. The native has always shown a very grave suspicion of banks, and has usually preferred to bury coins in what was considered a safe spot. Those hiding places are revealed by father to son, and the accumulations sometimes go on for generations. In dire extremity the hoard has to be trespassed on; coins which have long since become exceedingly rare are thus brought to light, and are eagerly snapped up by collectors. Many of them are being sold in London at the present time. —London Chronicle.

A Juvenile Bunko Man.

Tommy had been quiet for fully five minutes. He seemed to be engaged with some deep problem.

"Papa," he said.

"Well?"

"'Do unto others as you would have others do unto you'—that's the golden rule, isn't it, papa?"

"Yes, my son."

"And it's puffickly right to follow the golden rule, isn't it, papa?"

"Yes, indeed."

Tommy rose, went to the cupboard and returned with a knife and a large apple pie. The latter he placed before his astonished sire with great solemnity.

"Eat it, papa!" he said.—San Francisco Bulletin.

Song of the Turk.

Turks are very fond of singing, and boys or men with good voices are eagerly sought after to make up water parties. Their songs, however, are not pleasing to European ears. The singer leans his jaw on his hand, as if he had a toothache, and then emits a series of yells which are impossible to convert into words, but which are supposed to form songs, nearly every word being followed by the word "Aman." Sometimes the whole song consists of long drawn out "Amans."—London Telegraph.

ASTHMA CURE FREE!

Asthmalene Brings Instant Relief and Permanent Cure in All Cases.

SENT ABSOLUTELY FREE ON RECEIPT OF POSTAL.
WRITE YOUR NAME AND ADDRESS PLAINLY.

There is nothing like Asthmalene. It brings instant relief, even in the worst cases. It cures when all else fails.

The Rev. C. F. WELLS, of Villa Ridge, Ill., says: "Your trial bottle of Astamalene received in good condition. I cannot tell you how thankful I feel for the good derived from it. I was a slave, chained with putrid sore throat and Asthma for ten years. I despaired of ever being cured. I saw your advertisement for the cure of this dreadful and tormenting disease, Asthma, and thought you had overspoken yourselves, but resolved to give it a trial. To my astonishment, the trial acted like a charm. Send me a full-size bottle."

Rev. Dr. Morris Wechsler,
Rabbi of the Cong. Bnai Israel.
NEW YORK, Jan. 3, 1901.

DRS. TAFT BROS'. MEDICINE CO.,
Gentlemen: Your Asthmalene is an excellent remedy for Asthma and Hay Fever, and its composition alleviates all troubles which combine with Asthma. Its success is astonishing and wonderful.

After having it carefully analyzed, we can state that Asthmalene contains no opium, morphine, chloroform or ether.

Very truly yours,
REV. DR. MORRIS WECHSLER.

AVON SPRINGS, N. Y., February 1, 1901.

DR. TAFT BROS. MEDICINE CO.
Gentlemen: I write this testimonial from a sense of duty, having tested the wonderful effect of your Asthmalene, for the cure of Asthma. My wife has been afflicted with spasmodic asthma for the past 13 years. Having exhausted my own skill as well as many others, I chanced to see your sign upon your windows on 130th street, New York, I at once obtained a bottle of Asthmalene. My wife commenced taking it about the first of November. I very soon noticed a radical improvement. After using one bottle her Asthma has disappeared and she is entirely free from all symptoms. I feel that I can consistently recommend the medicine to all who are afflicted with this distressing disease.

Yours respectfully, O. D. PHELPS, M. D.

DR. TAFT BROS. MEDICINE CO. February 5, 1901.
Gentlemen: I was troubled with Asthma for 22 years. I have tried numerous remedies, but they have all failed. I ran across your advertisement and started with a trial bottle. I found relief at once. I have since purchased your full-size bottle, and I am ever grateful. I have family of four children, and for six years was unable to work. I am now in the best of health and am doing business every day. This testimony you can make such use of as you see fit. Home address, 235 Rivington street.
S. RAPHAEL,
67 East 120th street, New York City.

TRIAL BOTTLE SENT ABSOLUTELY FREE ON RECEIPT OF POSTAL.

Do not delay. Write at once, addressing DR. TAFT BROS. MEDICINE CO., 79 East 130th Street, N. Y. City.

SOLD BY ALL DRUGGISTS. 8 29 6m

A POSTAL CARD

from any Confectioner, Druggist or Grocer handling or desiring to handle a fine line of Candies in bulk or packages, will bring one of our salesmen with full particulars. Ready now for winter trade.

R. Walsh & Co. 151 & 157 Market St. 677 Broad St. Tel. 397. NEWARK, N. J. m th

Fine Furs.

We invite inspection of the largest and best stock of Furs offered in the city of Plainfield. In addition to a large assortment of popular priced Furs, we show this week some very handsome Neck Boas, extremely stylish and very moderate in price The large Muffs in various Furs at

$4.00 and up

LEDERER'S.

CANDY at CAMPBELL'S. 112 W. FRONT ST.

Ice Cream. Sunday-school Mixes. Hot Soda 5c. Peanut Brittle 8c. Assorted Chocolates, 22c. Cream Dates, 13c. Molasses Peppermints, 9c. Our goods are pure and our enormous trade proves this statement. We want the public to know that we are the makers of fine Chocolates and Bon Bons.

THURSDAY & SATURDAY SPECIALS.

BEEF TEA. CLAM BOULLION. HOT CHOCOLATE.

FOWLER, THE EAST FRONT ST. Confectioner.

131 EAST FRONT STREET.

Home-made Candies fresh every hour. Sunday-schools and parties supplied with pure goods at the lowest prices. Ice Cream and Ices and Hot Soda. Customers are invited to see goods made in my shop. 131 EAST FRONT STREET.

... SEBRING'S ...
FINE TAILORING.

Only the best trimmings. Workmanship and fit guaranteed.

Trousers to measure, $5.00. Suits to measure, $15.00, $18.00 and $20.00.

Sebring, the Tailor, 202 W. Front St.

GEO. O. STEVENS FRED J. HARRIS F. A. WEBB W. D. MANNING
CONSUMERS' COAL CO. OF PLAINFIELD
747 WEST FRONT STREET 225 MADISON AVENUE 929 SOUTH AVENUE
BEST LEHIGH COAL Telephone 66

Over 100 Styles

Of woolens to select from, newest colorings, choicest fabrics.

A beautiful assortment of suitings to order at $18. Fall overcoats $15 up.

M. J. CASHIN

TAILOR. 125 Park Ave.

Prepare for Cold Weather

Oil Heaters,
Cylinder Stoves,
Stove Boards,
Stove Pipes,
Stove Repairs,
Furnace Repairs,
Furnaces Cleaned,
Kerosene Oil,
Gasoline Oil.

H. E. Gayle Hardware Co.
Front Street and Park Avenue.
Tel. 682.

Liquid Electricity

Is the dead shot cure for pain. It surpasses all other remedies in the wonderful power it possesses over Rheumatism, Neuralgia, Old Chronic Lameness.

Once tried, never without it. For sale by George Belcher, 110 East Fifth street, or at Drug Stores.

9 20 tf

DOBBINS. CIGARS.

108 NORTH AVE

HOAGLAND'S EXPRESS

Baggage, Freight, Pianos and Furniture Moved.

Office—302 Park Ave. Tel. 1224.

AUDSLEY'S ART STORE,
Maurice A. Audsley, Manager.
No. 135 E. FRONT ST.
Fine Portraits and Enlargements. Pictures and Artists' Materials. Artistic Framing a Specialty.
VISITORS ALWAYS WELCOME.
4 5 tf

Wm. Hand & Son,
Moving Vans AND Storage Warehouse
FOR FURNITURE, PIANOS, ETC.
136 East Second Street,
PLAINFIELD, N. J.
Telephone 602.
TRUCKMEN and RIGGERS.
STAGES and SLEIGHS for PICNICS and PARTIES

FOR WALLS AND CEILINGS
SACKETT'S PLASTER BOARDS Patented May 28, 1901

Made in sheets 32x36 inches.
Nail directly to studding and finish with Plaster.

Walls and ceiling constructed with this Plaster Board are light and durable, cannot fail, saves weeks of time, as the light finishing required dries quickly, are warmer than lath and plaster and cleaner in application.

A FIRE RETARDENT. For samples, circulars and further information apply to
D. C. IVINS & CO.,
Plainfield, N. J

ANDREW LOVE, Jr.
(SUCCESSOR TO D. S. ROBERTS).
Livery, Boarding, Sale and Exchange
STABLES.
Office 115 E. Second St.
Telephone Call 1474. Plainfield, N. J.
Calls promptly attended to day or night.

Wants and Offers.

COMPLETING THE CENSUS.

Director Merriam Says Work Will Be Done Within Specified Time.

WASHINGTON, Nov. 18.—The annual report of Hon. W. R. Merriam, director the census, is made public by the secretary of the interior, to whom it is addressed. Speaking of the prospect of meeting the legal requirement for the completion of the four principal reports by July 1, 1902, Mr. Merriam says:

"The work of tabulating the returns and results of the field work of the enumerators and special agents of the twelfth census has progressed with reasonable celerity. The law provides that the four principal reports shall be placed in the hands of the public by the 1st of July, 1902, and this requirement has rendered it absolutely necessary to maintain a clerical force adequate to complete the work within the prescribed period. The statisticians made estimates of the time needed to finish the particular branch assigned to each of them. The plans so submitted have been greatly interfered with by the absence of clerks from duty owing to sickness or annual leave. The officials of the office believe that their allotted task will be completed in ample time."

The director gives a list of prosecutions for violation of the law in connection with the census work, saying of them:

"It is hardly to be expected out of the large number of agents employed in the field work—about 55,000 in all—that there would not be some who would prove incompetent and unfaithful to duty. The director has endeavored to enforce the census act to the letter and through the assistance of the attorney general has proceeded against all offenders."

Mississippi Officers Cremated.

OXFORD, Miss., Nov. 18.—John R. Montgomery, deputy United States marshal pro tem., a respected citizen of Oxford, and Deputy United States Marshal Hugh Montgomery of Pontotoc left here Saturday for the purpose of arresting Will Mathis, an alleged counterfeiter and moonshiner, who lives twelve miles east of this place. Early Sunday morning Montgomery's horse was found standing at the gate of Curdy Hall, a neighbor of Mathis', and Mathis' house burned to the ground. Upon further investigation two partially burned bodies were found in the ashes of the burned building, which have been identified as the remains of the deputy marshals. John A. Montgomery's horse has not yet been found, and it is supposed that Mathis made his escape on him after the men had been killed and the house set on fire.

Proposed McKinley Memorial.

CLEVELAND, O., Nov. 18.—If the proposition made by a committee of 100 citizens to the finance committee of the recent national Grand Army encampment is carried out; a surplus of $8,000 collected for that occasion will be used to erect a bronze statue of heroic size to the late President McKinley in the public square, the center of the business portion of the city. Thus far the matter has received the indorsement of most of the men connected with the Grand Army encampment, and there is little doubt of the memorial soon becoming a reality.

British Bark Wrecked.

ST. JOHN'S, N. F., Nov. 18.—The barkentine Titania, Liverpool for St. John's, was wrecked in a dense fog near Cape Race. Fireman Williams lost his life in trying to reach the shore. The captain and the rest of the crew, all of whom were badly injured, had a terrible experience. They were on the wreck for thirty-six hours, lashed to the rigging. So thick was the fog that the coast folk were not aware that a wreck had occurred, the crew being unable to make any signals that would attract attention.

Americans Enter For Auto Race.

NEW YORK, Nov. 18.—William K. Vanderbilt, Jr., and Foxhall Keene have cabled their entrances as competitors in the Paris-Vienna race, starting from the French capital June 15 next. The race will cover a distance of 900 miles, and competitors from all over the world will participate. Mr. Keene has just ordered an American machine with which to compete in the race. This will be the first time an American automobile is used for racing purposes in Europe.

Fatal Accident at Homestead.

HOMESTEAD, Pa., Nov. 18.—One man dead and two seriously burned is the result of a party of workmen being buried under a mass of molten slag at the Howard Axle works.

Lord Kitchener's Latest Report.

LONDON, Nov. 18.—The South African casualty list shows that in the affair at Bruksprult Nov. 13, which Lord Kitchener reported last Friday, fifty-eight yeomanry were captured by the Boers and afterward released.

CONDENSED DISPATCHES.

Deaths in Camden, N. J., from lockjaw following vaccination now number five.

In its second test at Sandy Hook the Gathmann gun failed to fulfill the predictions made for it.

A memorial tablet marking the site of the battle of Fort Washington in New York city was unveiled.

Henri Fournier lowered the world's motor record for a mile to 51 4-5 seconds in the automobile races on Coney Island boulevard.

Commissioner General Powderly's annual report shows that more than half a million aliens arrived in the United States during the last year.

Yale defeated Princeton at football, 12 to 0; Cornell defeated Columbia, 24 to 0; Harvard defeated Dartmouth, 27 to 12, and Pennsylvania defeated Carlisle Indians, 16 to 14.

FIGHTING IN SAMAR.

Fifty Bolomen Make Desperate Attack, but Are Routed.

LUZON INSURGENTS BADLY WHIPPED

A Party of Four Hundred In Batangas Province Driven From Intrenched Position by American Cavalry. Plan to Enlarge Manila.

MANILA, Nov. 18.—Company E of the Ninth infantry, Captain F. M. Shoeffel, was attacked by fifty bolomen and several insurgents armed with rifles at a point six miles from Tarangnan, in the island of Samar. The insurgents tried to rush the Americans; but, failing to accomplish their purpose, they quickly broke and scattered. The men of the Ninth had a corporal and a scout killed and one private wounded. Sixteen of the bolomen were killed, while the riflemen escaped. Ten Hotchkiss rapid fire guns will be sent to the southern islands for operations in the mountains.

Captain Herman Hall of the Twenty-first infantry has been scouting for several days in Batangas province. He had four separate engagements with the insurgents there. Judging from the firing on these occasions, Captain Hall estimates the force of each band of the rebels at from thirty to fifty. They made no attempt to charge Captain Hall's party. Captain Hall's scout resulted in the capture of one insurgent officer and 50,000 pounds of rice.

General Sumner, commander of the district of southern Luzon, highly praises Captain Hartman and his troop of the First cavalry, who last Wednesday morning attacked 400 insurgents intrenched in rifle pits at Buan, Batangas province, and routed them. General Sumner says the blow then administered by Captain Hartman was the most severe the insurgents have suffered since he (General Sumner) assumed command of the district.

Owing to the fact that the United States transports Sheridan, Waldron and Hancock all met with accidents in the inland sea of Japan the returning party of visiting congressmen is consequently delayed in the latter country, and the transport Thomas, which arrived at Manila Nov. 12, will be immediately dispatched to Japan. General Chaffee deprecates that United States transports should in future pass through the inland sea.

The Filipino priest Deposoy has been sentenced by court martial to death for the murder of certain of his countrymen who favored the Americans. Out of respect, however, to the condemned man's calling and the great religious body to which he belonged and most unworthily represented General Chaffee has commuted his sentence to twenty years' imprisonment. General Chaffee desires it to be understood that the leniency exercised in this case cannot be taken as a precedent and that no person in the islands can be permitted to plead his office, however sacred and exalted this may be, as protection against crimes committed.

The municipal authorities have decided to enlarge the city of Manila and to incorporate within its limits the suburb of Santa Ana.

Needs of the Philippines.

SAN FRANCISCO, Nov. 18.—Charles A. Conant, special commissioner of the war department on coinage and banking in the Philippines, and D. R. Williams, secretary of the Philippines commission, have left for Washington. They are carrying with them the annual report of the Philippine commission. While its contents will not be made public until after it has been delivered to the president, Commissioner Conant intimated that the commission has renewed the recommendation made a year ago upon the subject of coinage. In discussing legislation by congress that is needed to promote the prosperity of the islands Mr. Conant said: "There are a number of very important measures which would promote American trade and the development of the resources of the islands besides political measures which relate to the form of government. There is a very strong desire to have congress authorize American banks to establish branches with power to aid business and American investment enterprises in the most liberal manner. A definite mining law is being awaited with great eagerness by American capitalists who have already found the islands are rich in gold, copper and iron. A land law and a forest law are also needed."

Re-enforcements Reach Colon.

COLON, Colombia, Nov. 18.—The Colombian gunboat General Pinzon has arrived here from Savanilla with 300 troops. In view of the unchanged conditions on the isthmus this evidence of the government's policy to increase its forces here gives credence to the presumption that General Carlos Alban, military commander of this district, has finally resolved to lead a strong attacking force against the insurgents within his jurisdiction and attempt to terminate the present wearisome deadlock between the Colombian rebels and their government.

Fog Troubles Paris.

PARIS, Nov. 18.—During the greater part of yesterday Paris and its suburbs were shrouded in a dense fog, which seriously interfered with railway transportation and vehicular traffic and caused a number of minor accidents. The fog was so thick along the Seine that the steamboats were compelled to suspend service. Snow has fallen at various points in the provinces.

Turkey's New Grand Vizier.

CONSTANTINOPLE, Nov. 18.—Said Pasha, former grand vizier, has been appointed grand vizier in succession to the late Halil Rifat Pasha.

CONSPIRACY RUMORS

Plot to Set Up a Republic In the Northwest.

LED BY AMERICANS AT SKAGUAY.

Five Thousand Miners Said to Be Awaiting Orders to Fight For Independence of Dominion Goldfields.

SAN FRANCISCO, Nov. 18.—An unconfirmed story from Skaguay, Alaska, tells of the discovery of what is alleged to be a huge conspiracy existing in Dawson and ramifying to Skaguay, Victoria, Vancouver and Seattle for the overthrow of the local government of the Northwest Territories and the establishing of a republic, with Dawson as its capital.

According to the details of the story, arms, ammunition and provisions have been taken in over the railroad and cached at strategic points. Prominent American residents at Skaguay are said to be leaders in the conspiracy. Miners to the number of 5,000 are said to await the summons to arms, ready to fight for the independence from Dominion rule of the goldfields, camps and towns. The plan is to overpower the mounted police, arrest the civil authorities and take the government into their own hands. The rigors of the arctic winters would give the insurgents six months immunity from attack by Canadian or British troops, and the adventurous arch conspirators hope for intervention or outside assistance by the time the melting of ice and snow will permit the invasion of their isolated republic.

It is further related that a hurried conference, lasting until midnight, was held at Skaguay Nov. 5, at which were present Captain Corrigan of the Northwest mounted police, who had arrived from across the Canadian border late that evening; Judge Brown of the United States district court, United States Marshal Shoup, United States Attorney Frederich and Major Hovey, commanding the United States troops at Skaguay. This was the last of several hasty consultations between the civil and military representatives of the two powers in relation to the mysterious transportation of supplies into the interior and rumors of a conspiracy to lead the miners in a revolt against the Canadian government in the Northwest Territories. Those present maintained subsequently the strictest silence concerning the new evidence laid before them, and their evident anxiety helped to confirm the rumors of conspiracy.

Captain Corrigan took a train back across the border the next morning, while United States Marshal Shoup embarked on the first steamer for Seattle, which port he reached several days ago. The object of his visit was presumably to confer by telegraph with the authorities at Washington. He sailed Saturday afternoon on the Dolphin on his way back to Skaguay.

A Pro-Boer Demonstration.

LONDON, Nov. 18.—An extraordinary demonstration of pro-Boerism is reported by a Brussels newspaper. A Dutch fishing boat belonging to Ymuiden while off Nielingen lightship, in the North sea, pretended to be in distress and approached a British smack. Thirteen fishermen from the Dutch boat boarded the British craft and attacked the crew of the latter, shouting "Long live the Boers!" Several of the Britishers were wounded. It is alleged that before making the attack the Dutchmen locked their captain in his cabin. The British smack succeeded in escaping and arrived at Ostend, where the captain lodged a complaint with the British consul.

The Baltimore and Ohio's Big Order.

BALTIMORE, Nov. 18.—The Baltimore and Ohio railroad will place orders for the following equipment for delivery in 1902: Thirty-eight consolidation locomotives, 10 six wheel shifters, 2 four wheel shifters, 25 passenger coaches, 11 baggage cars, a combined baggage and coach, a combined mail and baggage car, 1,300 eighty thousand pound capacity box cars, 4,000 one hundred thousand pound capacity steel hoppers and 700 flat cars, a total of 50 locomotives, 38 passenger equipment cars and 6,000 freight equipment cars. The cost will approximate $7,000,000. The rail order for 1902 approximates 55,000 tons.

Coal Supply Unequal to Demand.

PHILADELPHIA, Nov. 18.—The Ledger in its coal article says: "The anthracite coal trade is entering the winter season with evident inability on the part of the companies to fill the demand. This was to have been expected to an extent under ordinary circumstances, but it is increased in a large degree by the lack of transportation facilities. Some of the mines are reduced to a two-thirds output by the inability to get cars to move the coal, and do what they may the companies are practically unable to relieve the situation because all branches of traffic are congested.

Fatal Explosion.

COLUMBUS, O., Nov. 18.—Two men were killed and four injured as a result of the premature explosion of a blast at the Caparis stone quarry, northwest of Columbus. The two men killed were working under a ledge and were buried under tons of rock. Thorne, the foreman, was hurled thirty-five feet in the air, but his injuries are not serious. A third man will probably die.

Severe Earthquake In New Zealand.

WELLINGTON, New Zealand, Nov. 18.—An earthquake in Canterbury district has devastated the township of Cheviot. Many people have been injured.

QUEEN LIL ARRIVES.

Hawaii's Former Ruler Lands In San Francisco.

SAN FRANCISCO, Nov. 18.—Former Queen Liliuokalani of Hawii, who has just arrived here, is combining business and pleasure. Beside seeking the recovery of her health she has come to consult with the federal authorities relative to the crown lands in Hawaii. These were sequestered by the revolutionary government at the time the monarchy was overthrown, and no attempt has since been made to reimburse her for the loss of the crown revenues, amounting to about $100,000 a year.

The territorial legislature passed a bill appropriating $250,000 for the crown lands, but President Dole vetoed the bill on the ground that there was not sufficient money in the treasury to pay it. Subsequently the legislature offered her a pension of $25,000 a year, but she refused to accept the money for the reason that it would place her on the list of charitables, a step that was exceedingly repugnant to her.

Before the annexation of the islands she was advised by competent attorneys to submit her claims to England for arbitration.

The crown lands are more than a million acres in extent and are worth about $15,000,000.

BRIGANDS STILL PARLEY.

No Reply Received to Latest Proposition For Ransom of Miss Stone.

SOFIA, Bulgaria, Nov. 18.—The brigands who abducted Miss Ellen M. Stone, the American missionary, and Mme. Tsilka, her companion, have not yet replied to the latest proposals of Mr. Dickinson, diplomatic agent of the United States in Sofia. This is believed to be due to the fact that the band has many leaders and that the latter are unable to agree among themselves.

There is a general impression here that time is being frittered away while waiting for the brigands to reduce their demands. It is felt that the only means by which matters can be brought to a head is to inform them as to the sum available for ransom and to declare that this cannot be increased for any consideration whatever. Such an ultimatum might endanger the life of Miss Stone, but it is more probable that the brigands will accept this condition.

Besides, every day's delay imperils her life, not so much on the score of the brigands themselves, but by reason of the exposure and strain she is undergoing.

Safe Crackers Driven Away.

WELLINGTON, Kan., Nov. 18.—Safe blowers raided Milan, a small town sixteen miles west of here, and after entering every prominent store, among them one in which the postoffice is located, wrecked the safe and fixtures of the Milan state bank with dynamite. The two doors were blown off the safe, but the third, on which was the time lock, resisted the force of the explosives, and citizens, who had been aroused by the noise, rushed into the streets with shotguns and drove the robbers away before they had secured any plunder. Believing the robbers were concealed in the bank, a posse kept watch until daylight, when it was discovered they had escaped. Secreted in a vault in the bank was $4,000, which was not taken, and the robbers secured but a few dollars. Bloodhounds from Wichita were taken to Milan, but they refused to take the scent, and the pursuit was abandoned.

Street to Have a Hearing.

PHENIX, Ariz., Nov. 18.—Webster Street, chief justice of the territorial court, has gone to Washington to appear before the department of justice to answer charges of bribery brought against him last summer in connection with a decision affecting the King of Arizona Mining company. It is alleged in the complaint that Street accepted a bribe of from $5,000 to $7,000. Street was in Washington some time ago and requested an investigation, which Attorney General Knox promised him. Street has just received notice that the charges will be considered Nov. 21.

Probable Incendiary Attempt.

TRENTON, N. J., Nov. 18.—Fire broke out yesterday afternoon in three places in the large wire mills of the John A. Roebling's Sons company. Very little damage was done, but all indications point to the fact that the fires resulted from an effort of some one to destroy the plant. The fires broke out in buildings situated near each other, and in one of them cotton waste was found. The police department is investigating the matter, but as yet no arrests have been made.

Hunting For Dynamiters.

YORK, Pa., Nov. 18.—The detectives are making a vigorous search for the persons who attempted to blow up with dynamite Friday night the western express train on the Northern Central railroad near this city. As yet no arrests have been made, but it is hinted that developments can be expected in a very few days.

Methodist Church Burned.

CARBONDALE, Pa., Nov. 18.—Gas exploded in the furnace of the First Methodist Episcopal church here yesterday, bursting the furnace and scattering burning coal, which set fire to the woodwork. The flames could not be controlled, and the building was totally destroyed. The loss is about $30,000; insurance, $20,000.

Steamer and All Hands Lost.

HALIFAX, N. S., Nov. 18.—It is reported here that the Norwegian steamer Ella has been lost off the Newfoundland coast, with all hands.

Weather Probabilities.

Fair; light to fresh winds, mostly northerly.

"TWO MILLIONAIRES WITH BUT A SINGLE WIFE" IN

"THE MAGAZINE THAT'S DIFFERENT."

Broadway Magazine

FOR NOVEMBER

100 PICTURES—1000 INCHES OF HALF-TONES

FEATURES IN NOVEMBER NUMBER:

The Evolution of Broadway.
Scandals of Society. Two Millionaires and One Wife.
Clement Scott on Clyde Fitch and Some Others.
Tales From Headquarters: How Vickery Won His Stripes.
Why Richard Croker Leads Tammany.
"In Gay Paree."
Training for the Stage. By James K. Hackett.
Beauties of the Footlights.
Matinee Favorites.
Stories, Gossip, Verse, Vivacity, Uniqueness and Unequalled Charm.

For Sale by all Newsdealers. 10 cents a Copy. $1.00 a Year.

SPECIAL OFFER.—Send 25 cents for 3 months' trial subscription and we will send you FREE a fine picture of a beautiful actress.

Broadway Magazine Co., 28 Elm Street, New York

Lazy Liver

"I have been troubled a great deal with a torpid liver, which produces constipation. I found CASCARETS to be all you claim for them, and secured such relief the first trial, that I purchased another supply and was completely cured. I shall only be too glad to recommend Cascarets whenever the opportunity is presented." J. A. SMITH, 2220 Susquehanna Ave., Philadelphia, Pa.

CANDY CATHARTIC Cascarets TRADE MARK REGISTERED REGULATE THE LIVER

Pleasant. Palatable. Potent. Taste Good. Do Good. Never Sicken, Weaken, or Gripe. 10c, 25c, 50c.

... CURE CONSTIPATION. ...

Sterling Remedy Company, Chicago, Montreal, New York. 320

NO-TO-BAC Sold and guaranteed by all druggists to CURE Tobacco Habit.

ALL THE LATEST IDEAS IN DECORATIONS

For Dinner-parties, Receptions and Weddings.

Southern Smilax at short notice.
Funeral Designs and Spray Tied Pieces.
Japan Iris now ready for transplantation.
Everything in the Florists' line.

MRS. L. J. DENTON.

Tel. Call 731. 306 West Front Street.

Notice to Taxpayers.

Notice is hereby given to the taxpayers of the City of Plainfield, that the Taxes assessed in said city for the year 1901 are now due and payable, and that if said Taxes be not paid

by November 20th Next,

the names of the defaulter, with their respective taxes, will be returned to the City Judge for prosecution.

The Commissioners of Appeal in cases of taxation in and for said City, will meet at the Council Chambers, No. 109 Park Avenue, Plainfield, N. J., on the fourth Tuesday of October next (October 22, 1901), at 2 p. m., to hear complaints relating to assessments.

FRANK H. Smith, Collector.

Dated Plainfield, N. J., Oct. 1, 1901.

JUST ARRIVED,

And right in season, a very fine lot of 65 home-dressed Jersey Pigs. Now is the time for buckwheat cakes, with fresh Jersey Pork and Sausage.

We are prepared to supply a superior quality of either Pork or Sausage. The Pork is cut from the choicest corn fed hogs, and will be found young, tender and delicious.

We are very careful about the preparation of our Sausage, using only the best meats. A trial order will please you.

FRED ENDRESS,

131-135 West Front Street.
Branch 208 Muhlenberg place.

JERRY FOSS,

Model ... Seafood Market

106 Park Avenue.

Dealer in all kinds of Salt and Fresh Water Fish, Oysters and Clams. All kinds of Salt and Smoked Fish.

....Orders called for and delivered.....

Andrew Roach,

.....Dealer in.....

Pennsylvania & New York BLUE STONE

Flagging and Curbing.

First-class work at Lowest Prices and done to entire satisfaction.

Office and Yard—
200 Richmond St., Corner Third St.
Residence—241 East Fourth Street.

9 14 2m

SPECIAL VALUES IN WINTER UNDERWEAR.

Ladies' Vests and Pants, heavy weight fine quality and fleece lined, special at.....25c
Ladies' Vests and Pants, extra heavy weight, fleece lined, regular made, perfect fitting, special.....49c
Men's Fleece Lined Shirts and Drawers, extra heavy weight, perfect fitting, something that can't be duplicated elsewhere less than 50c, special.....44c
Men's Fleece Lined Shirts, double breasted front and back, good value at 65c, special.....50c
Men's Wool Socks, camel hair and natural wool, good value at 20c, special.....15c

SPECIAL SALE OF MILLINERY

Lot 1—20 dozen Scratch Felt Hats, special.....49c
Lot 2—20 dozen Felt Alpines, in gray, castor and black, worth 75c, special.....59c
Lot 3—Short Back Sailors.....49c
Lot 4—French Felt Short Back Sailors, special.....69c

Our Millinery Department is in charge of MISS KITTIE DALY.

I. H. BOEHM,

109-111-113 W. FRONT STREET.

THE SUN and THE RICHMOND HEAT THE WORLD.

RICHMOND HEATERS

Are effective in all kinds of weather,
Powerful in heating capacity,
Economical of fuel,
Easy to manage and durable.

Your dealer should have our Catalogue. If not, write to

THE RICHMOND STOVE COMPANY

NORWICH, CONN.

PUTNAM & DEGRAW.

NEW FALL AND WINTER GOODS.

Men's Wool Back Underwear, at.....50c ea
Men's Blue Ribbed Underwear, at.....50c ea
Men's Black Wool Half Hose, at.....15c and 25c pr
Men's All Wool Underwear.....1.00, 1 50 and 1 75 ea
Men's Driving and Work Gloves.....25c, 50c, 75c, 1.00 pr
Ladie's Fleece-lined Black Hose.....15c and 25c pr
Children's " " " .....15c and 18c pr
Ladies' and Children's Underwear, several styles and prices.

OPEN EVENINGS.

SOROSIS

Shoes for all weathers. Several new styles just received in Enamel Leather, Box Calf, Patent Kid and Vici Kid.

All Sorosis Shoes are made of finest selected leathers by skilled workmen in scientifically designed lasts.

JOHN H. DOANE,

CORNER WEST FRONT ST. and MADISON AVE.

USE PRESS WANT ADS.

WILL FIGHT COMBINE.

Minnesota's Governor Opposed to the Great Northern Company.

WINONA, Minn., Nov. 18.—Governor Van Sant has arrived from St. Paul. When asked regarding the incorporation of the Northern Securities company in New Jersey, he made the following statement:

"The great railway deal in New York, having for its object the uniting of two great competing and parallel lines, the Northern Pacific and Great Northern, is a matter of great public interest. There is justly a widespread opposition to it in our state. I do not know whether it can be prevented, but it is my intention to ask Attorney General Douglas upon his return to bring suit in the name of the state to prevent if possible the consolidation of the Great Northern and Northern Pacific Railway companies.

"It is clearly in open violation of the plain intent and purpose of the law. If under existing laws the consolidation cannot be prevented, I feel that I would be justified in calling an extra session of the legislature to take the necessary steps to successfully resist the move. Believing it to be my plain duty, I shall leave no stone unturned to prevent this contemplated consolidation. Owing to the great interest of our state and people at stake, it should and will be a fight to a finish. If the will of the people of Minnesota can be trampled upon in this manner, the sooner this fact is ascertained and understood the better."

MINE FIRE QUENCHED.

Eight Bodies Unaccounted For at Pocahontas.

POCAHONTAS, Va., Nov. 18.—Excursion trains carried more than 2,000 people from the coalfields of Pocahontas, Flat Top and Elkhorn to the scene of the Baby mine disaster yesterday, and all day long the grounds about the entrance to the mine's shaft was a mass of humanity. The fire in the mine has been extinguished, and the three lines of hose were withdrawn soon after noon. In some of the lower places in the mine the water stands two feet deep.

No bodies have been recovered since Saturday, but the work will continue as long as there is hope of recovering any of the unfortunates. Many of the miners familiar with those employed there still assert that at least eight bodies are yet within the mine. The fallen slate with various intervals throughout the long shaft is being removed, but the work is necessarily slow. The three bodies taken out Saturday were badly burned. They were supposed to be Hungarians and were interred yesterday afternoon.

Money for relief is being raised by popular subscription. The state mine inspector is on the scene, but as yet has given out no statement regarding the supposed cause of the disaster.

The Charleston Exposition.

CHARLESTON, S. C., Nov. 18.—Next Sunday week the exposition will open here with a religious service, in which all denominations will take part. An elaborate musical programme will be rendered under the direction of Mme. Barbol, opening with an ode especially written for the occasion by George Herbert Sass and set to music by Professor Theodore Saul. The formal opening of the exposition will take place on Monday, Dec. 2. Chauncey M. Depew of New York will deliver the principal oration, and President Roosevelt will start the wheels moving by wire from the White House. The president has accepted an invitation to visit the exposition with his cabinet on Feb. 12, Lincoln's birthday, and it is hoped he will be able to remain here several days, a number of entertainments having been projected in his honor, among them being a deer hunt on the private grounds of President Wagener of the exposition company.

Cullom to Succeed Davis.

WASHINGTON, Nov. 18.—Senator Cullom of Illinois will be chairman of the foreign relations committee of the senate to succeed the late Senator Davis. "Ever since Senator Frye announced that he would not take the chairmanship of that committee," said Senator Cullom, "I have expected to take it, being the senior member of the committee after Mr. Frye. That is still my intention. It is so understood by my friends and by other senators. I cannot understand why rumors to the effect that I was undecided whether or not to take this chairmanship should be put into circulation. I have had no other intention since Mr. Frye declined the honor."

Murdered and Robbed.

SAVANNAH, Ga., Nov. 18.—The body of S. T. Baker, white, a Confederate veteran from Beaufort, S. C., was found in Colonial park yesterday. The man had been murdered, probably about midnight. Mr. Baker was a collector for a leading grocery house and Saturday collected $800. This, however, he had turned over to his employers. It is the theory of the police that some one knew of his collections and hoped to find the money on his person. The body was robbed of a watch, chain and other valuables, and the pockets were turned wrong side out.

Governor Hunt Arrives.

NEW YORK, Nov. 18.—Governor William Hunt of Porto Rico and Dr. M. B. Brumbaugh, commissioner of education, arrived last night from Porto Rico on the steamer Ponce. They are on a vacation, but will consult with President Roosevelt regarding Porto Rican matters before returning to Porto Rico. Dr. Brumbaugh is accompanied by his family.

Silver Coinage Prohibited.

MADRID, Nov. 18.—The Spanish senate has passed a bill prohibiting silver coinage.

MINERS IN A BATTLE

Kentucky Strikers Fiercely Attack—One Man Killed.

REPULSED AFTER LONG STRUGGLE.

Trouble Occurred at Mines of the Providence Coal Company Near Madisonville—Coroner Exonerates the Guards.

MADISONVILLE, Ky., Nov. 18.—Mining troubles in this district have brought more bloodshed. James H. Smith, a negro striker, is dead; George Crouch another striker, is fatally wounded, while John West, Hut Dawson and Nathan Bush, all guards, are wounded, but none of them dangerously.

The trouble occurred at the mines of the Providence Coal company, seventeen miles from here, where an attack began at an early hour yesterday. The attacking party, some seventy-five or eighty strong, first fired on the engine house, and in a few minutes the company's stables were surrounded. Several animals were killed or disabled. By this time the guards were becoming active, and the attackers formed in a semicircle over the brow of the hill. From this point they poured a well directed fire upon the houses occupied by the nonunion employees and their families.

Men, aroused by the crash of bullets, rushed to small timber piles arranged for use in such an emergency and from behind these returned the fire. The attacking party, sending volley after volley into this quarter, kept up a steady fire on the tipple, engine room, stable and other buildings of the company, while the guards were doing effective work.

The battle raged for almost an hour and a half, when the assailants withdrew, leaving Smith dead and Crouch shot through on the field. How many wounded they took with them is not known, but the leader was seen to fall, and it is believed some of the party who went to the rescue were hit.

County Judge Hall at Providence started an investigation. An inquest was held, the coroner's verdict being that the negro came to his death at the hands of the guards while defending life and property, and they were therefore justified. The news of the shooting spread like wildfire. It was not long before the news reached Adjutant General Murray, who at once commenced an investigation, opening communication with the governor.

Earl Li's Memory Honored.

PEKING, Nov. 18.—The empress dowager has issued another edict eulogizing the late Li Hung Chang and ordering the erection of a memorial arch near his birthplace. The edict also directs that the rank of marquis, conferred upon the eldest son of the late Chinese statesman in his own right, shall descend through twenty-three generations. It confers high rank upon the other sons of Earl Li, upon whom the posthumous rank of a marquis has been bestowed, and confers dignities upon his grandsons, together with lucrative offices.

Fatal Gunning Accident.

LITTLE FALLS, N. Y., Nov. 18.—Lester Hoyt, George Mills, F. Welsh and Charles Walrath composed a hunting party from this city who were hunting at Lost creek. While waiting for a train to come home Hoyt was trying to shoot some sparrows. Walrath endeavored to stop him, and in fooling Walrath got in front of the gun, which was discharged. The shot shattered the right arm and pierced the body, penetrating the lung. Walrath was brought to the hospital in this city, and the doctors say he will die.

General Wood's Trip.

SANTIAGO, Cuba, Nov. 18.—Governor General Wood and his party have returned from Jamaica on the government yacht Kanawha. While at Kingston the governor general was received with much honor by the governor of Jamaica, Sir Augustus Hemming, and the military officers, and he remained a day longer than he had originally intended in consequence of the brilliant social functions. Tonight General Wood will probably go to Guantanamo to inspect the troops.

Power Plant Destroyed.

NIAGARA FALLS, N. Y., Nov. 18.—A fire at the plant of the Hydraulic Power Manufacturing company's plant destroyed the tower in which the wires are carried from the gorge to the top of the cliff. The Gorge railway is without power, and many of the hotels are using lamps. Several large industries operated by power from the hydraulic plant will be interrupted in their business for a week. The property loss is about $5,000.

Telephone Wire Stolen.

BINGHAMTON, N. Y., Nov. 18.—Thieves on Friday night cut and stole a mile of copper wire from the Bell company's long distance service between this city and Great Bend, Pa. The work was done by experts, who climbed every pole in the mile and unfastened the tie wires at the insulators. It is supposed that the wire was stolen to sell to junk dealers. A mile of this wire is worth about $100.

Two Children Burned to Death.

WATERTOWN, Mass., Nov. 18.—Alfred F. and Jennie C. Kendall, aged two and five years respectively, children of Albert Kendall, were burned to death in a fire at their home late yesterday afternoon while they had been left alone for a few minutes by their mother, who had gone to a neighbor's. It is supposed one of the children upset a lighted lamp and an explosion followed.

THE DAILY PRESS.

E. E. PRAY, - Editor and Proprietor.

Published Daily, except Sunday, at 3:00 p. m.

338 North Avenue. Telephone Call 61.

Two cents a copy. Ten cents a week.

$5 a year—in advance.

No extra charge for papers mailed to points in the U. S. and Canada.

Delivered by carrier or by mail.

The Press has the most complete carrier and mail service of any paper in the metropolitan district.

Any subscriber failing to receive a single issue will confer a favor by notifying the business office.

Advertising rates mailed on request.

Copy for change of Advertisements MUST be in this office by 9 a. m. to ensure change the same day.

PLAINFIELD, N. J., NOV. 18, 1901

THE PRESS is for sale at—

UNION NEWS CO.....R.R. Station
A. M. HARPER.....411 Park Ave
G. A. LAING.....110 W. Front St
A. D. MALLINSON.....Fourth and Liberty Sts
TROLLEY WAITING ROOM.....Watchung Ave
M. BETTS.....111 Park Ave
E. W. HAND.....230 W. Front St
W. R. MATTISON.....85 Somerset St
PAUCH & SNYDER.....819 Watchung Ave

COMING EVENTS

November 18—Opening of Saengerbund Hall.
November 18—Meeting of Monday Afternoon Club at Casino.
November 18—Max O'Rell's lecture at the Casino.
November 19—Vaudeville entertainment at the Casino.
November 19—Union Bible Class of Rev. D.M. Stearns, Y. M. C. A., 2:15 o'clock.
November 20—First Night of annual bazaar at Mt. Olive Baptist church.
November 20—First night of annual fair at Bethel chapel.
November 21—Annual meeting of State Mo-All Auxiliary at Crescent Avenue church.
November 21—"Modern War of Roses," under auspices of Young Women's Mission Band of Trinity Reformed church.
November 22—Continuation of "Modern War of Roses," at Trinity Reformed church.
November 23—Basket-ball, New Brunswick vs. Plainfield, at Y. M. C. A.

The City Vote.

Now that the Union county Board of Elections has compiled and announced the official vote for municipal candidates in Plainfield at the last election, it is interesting to note that the figures furnished to the people of Plainfield by The Daily Press on the day after election were remarkably exact. Out of the vote for all the local offices, only four errors were found, two amounting to the change of but one vote, one for a change of two and the other for an alteration of ten. These were the figures which were announced from The Daily Press bulletin board early the morning after election and in the edition which was published that afternoon.

Three of the errors were found in the vote for councilman-at-large. In the First ward, First district, there were 326 ballots cast for E. E. Pray, instead of 315 as previously announced. In that same district, J. F. Buckle received 313 and C. L. Murphy 319. Another change was in the same district, J. P. Homan, a Democratic nominee, receiving 161 instead of 160 The other change in the councilmanic vote was for Clarence L. Murphy who received 313 votes in the First district of the Third ward, one less than orig inally credited to him. The corrected totals for the councilmen-at-large are J. F. Buckle, 1,958; C. L Murphy, 1,913; E. E. Pray, 1,868 J. P. Homan received, 1,185 instead of 1,184.

The only other error was in the number of ballots credited Constable Gjettiesen, in the First district of the First ward. He should have been given 329 instead of 327, making his total vote 435, a majority of 224.

When the hurry and excitement in which those tables were prepared is considered, it is remarkable that so few errors were made. The Daily Press has always made a special effort to give its readers the returns of local elections as correctly and as fully as possible. The results this year so that the attempt was signally successful.

Plainfield is to be congratulated in possessing a corporation counsel of so much foresight as Mr. Marsh. His advice to the Plainfield Board of Education has saved Plainfield from a decidedly unpleasant predicament in which many cities of New Jersey now find themselves. They provided for the raising of the school tax under the Stokes School law, which has just been declared void by the Court of Errors and Appeals. At Mr. Marsh's advice, Plainfield went about its assessment, complying with both old and new laws. It was considerable trouble, but the wisdom of such a course is now made manifest.

Do not let the officials of the Plainfield Water Supply Company discourage you when they tell you that they will never install water meters. Remember the city's experience with the trolley company and the franchise for the East Second street line. The officials of that company said they would never touch the franchise with a "hundred foot pole" when the demands of the city were heard. And yet ultimately the company was forced to grant even greater concessions than were demanded at that time. Just keep at it and water meters will surely be installed.

The disbandment of the auxiliary of Warren Engine Company, of the borough fire department, was prompted by the best interests of the boys who formed it. It was organized for the borough parade so to give the lads a chance to participate. There was really no other use for such an auxiliary company and, the parade being over, it was disbanded.

The second of the industrial exhibits at the Public Library was held Saturday and Sunday afternoon. Electrical engineering was the specific subject this time. The exhibit served to show some of the valuable volumes which are now to be found in the collection at the Babcock Scientific Library.

The custom of the Local Endeavor Union to conduct a special Thanksgiving service, previous to the regular union church service, will be followed this year. The Endeavorers realize that they have much to be thankful for and they want the opportunity to say so.

There will be two recounts of last election's vote in Union county, one in Elizabeth and one in Rahway. Plainfield's vote was so one-sided that any number of recounts could not possibly make any change in the result.

If white paint is not serviceable, then let the fence, which separates the tracks at the North Avenue station, be painted some color which will make it easy to see even at night.

All over the state, there is a strong call for voting machines. Will it amount to anything this time?

WHAT OTHERS SAY.

Clippings From Other Newspapers Which May Be Of Interest to Plainfield and Its Citizens.

"Every person familiar with practical election work believes that the votes cast today will not be counted before tomorrow morning. Inasmuch as thousands are interested in ascertaining the result, the impatience over the delay is expected to make many converts to the machine-voting system," the Jersey City Journal says.

The voting machine eliminates ballots and does away with the tedious process of counting, numbering and stringing ballots. The record is made mechanically and automatically by the voters, and the result is known at each polling place immediately after the polls close.

If voting machines had been in use in this State the result of the elections in the cities would have been known by 7 o'clock election night.

The first cost of the machine is considerable, but in cities the annual saving would soon more than offset the initial cost, and the absence of fraud in reading and counting the ballots and the irregularities due to the use of ballots would cease. There would be no rejected ballots, and this would save nearly 3,000 votes annually in New Jersey.

The simplest plan by which voting machines can be procured is by the creation of a State Commission, with power to grant to municipalities the right to use machines and to hold elections without ballots.

The legislature at its coming session should pass such a bill as will provide elections by machine.—Passaic News.

The Children's Friend

You'll have a cold this winter. Maybe you have one now. Your children will suffer too. For coughs, croup bronchitis, grip and other winter complaints One Minute Cough Cure never fails. Acts promptly. It is very pleasant to the taste and perfectly harmless. O. B. George, Winchester, Ky., writes "Our little girl was attacked with croup late one night and was so hoarse she could hardly speak. We gave her a few doses of One Minute Cough Cure. It relieved her immediately and she went to sleep. When she awoke next morning she had no signs of hoarseness or croup." L. W. Randolph.

Applied for Place at Navy Yard.

Mr. and Mrs. Frank Fulton, of Brooklyn, spent Sunday with Mr. and Mrs. E. W. Mills, of East Fifth street. Mr. Fulton has made application for the position of hospital steward at the Brooklyn Navy Yard, and in case he is successful he will remain in Brooklyn. The apothecary now holding the position is anxious to go to sea and in case of a vacancy Mr. Fulton will get the place.

Private Dance.

A private dance will be given in the Camera Club rooms tomorrow evening by some young people from this city and vicinity.

—A new supply of fancy table and cooking apples at Neuman Brothers. All the best varieties.

Use Allen's Foot-Ease in Your Gloves.

A lady writes: "I shake Allen's Foot-Ease into my gloves and rub a little on my hands. It saves my gloves by absorbing perspiration. It is a most dainty toilet powder." We invite the attention of physicians and nurses to the absolute purity of Allen's Foot-Ease. Dr. W. C. Abbott, editor of the Chicago Clinic, says: "It is a grand preparation; I am using it constantly in my practice." All drug and shoe stores sell it, 25c. Sample sent FREE. Address Allen S. Olmsted, LeRoy, N. Y.

COMFORTABLES & BLANKETS

Our showing of these goods is particularly good this season. We sell the celebrated "Muncy" Blankets, probably the best line of medium priced blankets made in this country. Our comfortables are made in Boston, a fact that guarantees their being all that could be hoped for in appearance and true worth.

At 8 48—Silk covered down comfortables, large in size, tasteful designs and well filled with good quality down.

At 6 98—Satine covered down comfortables, rich colorings, attractive designs—perfect beauties; full size, light, warm.

At 5 98—Satine covered down comfortables, large range of beautiful coverings and excellent values; full sizes.

At 4 98—Satine covered down comfortables, remarkable goods, remarkable price.

At 2 25—Silkaline covered comfortables, good quality coverings, clean white cotton filled, nicely tuffted, cable edge, light, fluffy, warm, pretty.

At 1 75—Silkaline covered comfortables, clean white cotton, attractively covered, nicely quilted.

At 1 48—Splendid cheese cloth comfortables, clean, fresh, light, warm, in every way desirable.

At 1.25, 1 48, 1 75 and 1 98—Heavy satine and print covered comfortables in variety. All are good honest goods.

White crib blankets 1 75 to 3 75
All-wool plaid blankets for couch covers 4 98

Fine Blankets

New white cotton blankets 10-4 size, excellent for a variety of purposes, and especially desirable for children to sleep between, as they are warmer than sheets, 50c pr

At 59c—A finer quality of 10-4 white cotton blankets with attractive colored borders, fine, soft, clean, cheap.

At 2 48 pr—Special light gray wool blankets, 10-4 size, excellent for servant's use. Same in white cost 2 75 pr

At 3 98—11-4 Gray wool blankets with fancy colored borders. Make excellent bath robes. A star seller with us.

At 2 98—10-4 White wool blankets. Same in 11-4 costs 3 25. Excellent value.

At 3 98—11-4 All-wool blankets, light weight, but warm.

At 3 48, 4 98, 6 98, 7 48, 8 98, 9 98, and 14 00—An attractive miscellaneous showing of fine white blankets.

Underwear for Ladies, Children and Men.

Ladies' Underwear

Ladies' "Tivoli" camels' hair, 1 50
Ladies' "Tivoli" white wool, 1 50
Ladies' fine white 80 per cent. wool, - - - 1 00
Ladies' fine white rib 80 per cent. wool - - 1 00
Ladies' fine white rib half wool - - - 85c
Ladies' bleached rib cotton, 50c
Ladies' unbleached rib cotton, 25c
Ladies' lamb's wool combination suits - - 4 98
Ladies' wool combination suits - - - 1 98
Ladies' wool combination suits - - - 1 25
Ladies' cotton combination suits - - - 98c
Ladies' rib underskirts, 50c
Ladies' wool rib underskirts, 98c
Special black mercerized underskirts - - 1 00

Child's Underwear

Boys' fleece-lined camels' hair - - - 25c
Child's gray wool, 35 to 75c
Child's white wool, 35 to 75c
Child's white cotton, 15 to 50c
Misses' ribbed cotton, 25c
Infants' fine wool bands, 35c
Infants' fine wool wrappers, open all the way down, 45 to 75c
Infants' half-wool wrappers, open all the way down, 25 to 50c
Dr. Denton's sleeping garments - 50 to 98c
Wool carriage robs, with pocket, - - 4 98

Men's Underwear

At **2 00**, "Roots" extra heavy fleece-lined camels' hair, soft and warm as chamois.

At **1 50**, "Roots" all-wool camels' hair, made of fine, soft wool, sizes full.

At **1 25**, Natural wool, double front and back shirts; have sold them for years; they are good.

At **1 00**, Sanitary camels' hair; very soft; do not shrink; wear well.

Thanksgiving News

High-Grade Cutlery

Thanksgiving is coming on apace and it behooves every "Pater familias" to supply himself with a pair of reliable carvers of the Landers, Frary & Clark make.

Carving Sets, with cocobolo and stag handles, at **98c, 1.25, 1.48, 1.69, 1.98, 2.25, 2.48.**

Butcher or Kitchen Knives at **15c, 20c, 25c, 39c.**

Bread Knives at **25c, 39c, 48c, 69c.**

Knives and Folks, with cocobolo and bone handles, per set, **75c, 98c, 1.25, 1.48.**

Turkey Platters

Pretty decorated Platters in best English porcelain, extra large sizes, **69c, 89c, 98c, 1.25, 1.48.**

Roasting Pans

The double kind, in all sizes, at **79c, 98c, 1.25, 1.48, 1.69.**

Rogers' Silverware

We are sole agents for genuine Wm. H. Rogers' silver-plated ware, "the plate that wears."

Tea Spoons, per set, **98c, 1.25.**
Dessert Spoons, per set, **1.25, 1.48.**
Table Spoons, per set, **1.48, 1.69.**
Orange Spoons, per set, **98c**
Dinner Knives, per set, **1.98**
Dinner Forks, per set, **1.98**
Tea Knives, per set, **1.75**
Tea Forks, per set, **1.75**
Oyster Forks, per set, **98c**
Gravy Ladles, each, **98c, 1.25**
Berry Spoons, each, **98c**
Pie Knives, each, **1.48**
Cold meat Forks, each, **98c, 1.25.**
Soup Ladles, each, **1.48**
Sugar Shells, each, **39c, 48c**
Butter Knives, each, **39c, 48c**
Pickle Forks, each, **25c**

TableGlasses

Thin-blown Water Glasses, plain, per dozen, **45c**
Thin-blown Water Glasses, with 5 lines, per dozen, - - **55c**
Thin-blown Water Glasses, fancy engraved, pr doz. **65c**

Pudding Dishes

China Pudding Dishes, neatly decorated, with inside baker, special at - - **98c**

DINNER SETS

at Special Low Prices.

DINNER SETS 9.98.

Full 112 piece sets, Grindley's best English porcelain, new shape, royal blue decoration.

DINNER SETS 10.98.

Best American porcelain, full 112 piece sets, entirely new shape and decoration, hard to tell them from china.

DINNER SETS 12.98.

Johnston Bros.' best English porcelain, full 112 piece sets, royal windsor shape, green and gold decoration.

DINNER SETS 14.98.

Full 112 piece sets, very neat, apple-green decoration, pretty shape, Johnston's best English porcelain.

WOODHULL & MARTIN.

PECK'S CORSET STORE.

YOUR EYES!

Children's eyes carefully attended to.

Your eyes will take care of you if you will take care of them. When they warn you that something is wrong pay attention to it. We will examine them without cost to you.

STILES & CO. 107 E. Front St., Every Thursday.

HOURS 11:15 a. m. to 1 p. m. and 1:45 p. m to 4:30 p. m.

Free Examination. All glasses guaranteed

RETIRING SALE.

We beg to announce to the Public that owing to the fact that we are going into the Manufacturing line,

we will sell our stock consisting of Clothing, Hats, Shoes, Dry Goods, Ladies' and Gents' Furnishings below cost. Entire stock must be disposed of within 10 days, no reasonable offer will be refused.

The Famous Clothing Store.

322 W. Front St. Schepflin Block. F-M-T-W

Are You Hunting For a Winter Suit or Overcoat?

If so, we can supply your needs at prices lower than it has ever been the good luck of the people to have offered them. Our Great

3.98 and 4.98

Suit and Overcoat Sale continues until Saturday night. It will pay you to take advantage of an opportunity to buy Clothing at ⅓ less than manufacturer's prices. A few pointers, and a thousand others, to be seen at store. We have not room to mention here.

Men's All-wool Cheviot and Fancy Worsted Suits, fine-made and trimmed - **3.98**

Men's New Military Style Suit in Oxford grey, olive green, black and blue Cassimere and Cheviots, the colors are guaranteed. - - - - **4.98**

Men's Black and Blue Beaver and Grey Melton Overcoats, all wool, in all the newest styles - - - **4.98**

A COMPLETE LINE OF UNDERWEAR AND MEN'S FURNISHINGS AT THE SAME LOW PRICES.

THE NEW PANAMA SHAPE HATS, ALL COLORS, - - - - 1.00

SEVEN NEW PATTERNS IN OUR FAMOUS 98c PANTS.

WERNER'S CLOTHING HOUSE

See Windows. | 206 West Front St. | See Windows.

USE PRESS WANT ADS

. . . This is the New Century

THE NEW CENTURY leads the new century just as it leads all other writing machines. It is

Easy Running, Perfect Writing, Long Wearing.

United Typewriter and Supplies Company.

316 Broadway, N. Y.

JAS. A. STAFFORD, Representative.

304 W. FRONT ST., Plainfield.

Dime Savings Institution,

OF PLAINFIELD, N. J.,

No. 110 East Front Street.

Interest paid on all sums from $5.00 to $2,000. Interest payable July 1 and Jan. 1.

J. FRANK HUBBARD, - President
W. F. ARNOLD, } Vice-
JEREMIAH MANNING, } Presidents.
JAMES C. POPE, - - Treasurer

THE

First National Bank,

of Plainfield, N. J.

Capital .....$200,000.
Surplus and Profits.....$ 90,000.

J. W. JOHNSON, Pres. D. M. RUNYON, Cashier.
J. A. Smith, Vice. Pre

DIRECTORS.

Edwin S. Hooley, Wm. M. Stillman.
J. A. Hubbard J. A. Smith.
R. M. Stelle. J. W. Johnson.
Wm. H. Codington. N. B. Smalley.
A. J. Brunson.

SAFE DEPOSIT VAULTS.

Boxes to Rent from $5 and Upwards per Annum.

VALUABLES TAKEN on STORAGE

Use Press Want Ads.

SUBURBAN DEPARTMENT

The Daily Press may be obtained from any of the following agents for 10 cts a week:—

DUNELLEN—Wm. Giddet.
NEW MARKET—Harry Kenyon.
BOUND BROOK—Union News Company.
SOMERVILLE—Drake & Co., John Gerwert.
WESTFIELD—C. F. Wittke, Irving Lipscomb
SCOTCH PLAINS—Chas. Elliott.
SOUTH PLAINFIELD—Ralph Eckert.
CLINTON AVENUE—John Ryan.
FANWOOD—Chas. Elliott.
EETHERWOOD—L. Uhdal, Geo. Brick, A. Rock.
(The Press is also on sale at station.)

NEWS OF NEAR NEIGHBORS.

INTERESTING NOTES FROM PLAINFIELD'S SUBURBAN TOWNS.

Daily Budget Of News Gathered By The Daily Press' Corps of Special Correspondents.

DUNELLEN.

(Special Correspondence.)

Dunellen, Nov. 18.—The Dunellen Literary Circle met Saturday evening, at the home of Miss Ella Dunham, of Dunellen avenue. A large number of members was present and enjoyed the excellent programme presented. Miss Imogene Smith made the hit of the evening with a paper on "Wagner and His Works." Mrs. John Herbert afforded much amusement by a ghost story. O. A. Douglass, Misses Louisa Doolittle, Emma Marlow and Flora Willgus all read excellent papers, dealing principally with German literature.

Loren Sorenson, a resident of Green Brook road, had a rather exciting experience on Front street Saturday afternoon but he luckily escaped unharmed. He had been in the post-office and was about to step into his wagon when the horse became frightened and starting, threw him underneath the wheels. Both wheels of the wagon passed directly over his body but did not injure him to any extent. His horse was caught by a bystander. When he had at last succeeded in getting safely into the wagon the animal attempted to run away. After a dash of several blocks Mr. Sorenson managed to get him under control.

A missionary rally was held in the Presbyterian church last evening and a large sum was raised to send to foreign lands. The various classes of the Sunday-school presented their reports and handed in the sums they had collected during the past year to the secretary, J. Newton Apgar. The sum of $102 83 was raised, the young men's class presenting the greatest amount. In view of the fact that the sum was the largest ever received for missionary purposes, the evening collection, which has heretofore been put in the missionary fund, was given to the trustees of the church.

It was expected some time ago that an order would be issued to the effect that employes in the Central Railroad offices living beyond Elizabeth would be compelled to pay for their transportation contrary to the existing custom. As a large number of residents here would have been affected by the order considerable anxiety was felt but it is now thought that matters will go on as before.

The football team did not play at Somerville Saturday as scheduled as the Somerville manager telephoned at the last minute he would be unable to get a team together for the game.

The women of the Presbyterian church are planning to make their fair Thursday one of the most successful of the kind ever held in Dunellen.

The public schools will hold their Thanksgiving exercises Friday of this week in Whittier School building.

The members of Frank Wynkoop's Sunday-school class cleared about $25 at their recent entertainment.

R. W. Batchelor, who is in New Mexico on a business trip, is expected home about Thanksgiving.

Several from town attended the Cornell-Columbia football game in New York Saturday.

Dr. Hydecker, from Sterlingorth Sanitarium, is spending some time in New York.

Lee Keller, of Philadelphia, is visiting at the home of his uncle, James Craig.

Miss Laura Burt has returned from a visit with relatives in New Brunswick.

Mr. and Mrs. Joseph Hague visited out-of-town friends Sunday.

Mrs. Charles Carpenter entertained out-of town friends Sunday.

Sydney Craig has purchased a handsome new driving horse.

NEW MARKET.

(Special Correspondence.)

New Market, Nov. 18—Regular services were held in the First Baptist church yesterday, both afternoon and evening, with Rev. Frank Fletcher officiating.

No trace has yet been found of the persons who poisoned a number of dogs about town a short time ago.

Tomcrrow night is the first night of the school entertainment and a large crowd is expected to be present.

Charles Rogers is expecting a carload of New York State potatoes to arrive any time this week.

There has been a thin covering of ice on the pond for the last two or three mornings.

Mr. and Mrs. William Brokaw, of Center street, visited friends in Plainfield Sunday.

John Carley, of Bound Brook, visited friends in town yesterday.

Miss Helen Rogers is recovering from a severe illness.

'PLAINS AND FANWOOD.

(Special Correspondence.

Scotch Plains, Nov. 18—A large delegation from the Cranford Methodist church paid a visit to the members of the Methodist church, Saturday evening, and enjoyed the prayer meeting together. The Cranford delegation was headed by their pastor, Rev. Mr. Nelson, who was a classmate of Rev. Mr. Beacoms at Drew Seminary.

The members of the Methodist church enjoyed a short praise service in their church last evening, instead of the usual preaching service. Special music was rendered and the evening programme was enjoyed by all.

The members of the Baptist Young People's Society enjoyed a forty-five minutes' praise service instead of the usual topic at their meeting in the parlors of the church, last evening.

Miss May Ford, of New York, who is visiting at the home of her cousin, Mrs. John Ford, of Bartle avenue, spent Saturday and Sunday with relatives in Plainfield.

The patrons of the trolley are satisfied that the stoves recently put in some of the cars are ornamental and if a little fire was put in them, would be useful as well.

Frederick Schmidt, who has been detained at home for a few days suffering from a severe attack of lumbago, is able to be around again.

Mr. and Mrs. Charles Grant, of Plainfield, have been visiting at the home of Mrs. Grant's parents, Mr. and Mrs. Thomes M. Paff, Sr.

Wm. Burkowsky, of Brooklyn, spent Sunday with his uncle, Henry C. Cook, of Westfield avenue.

John E. Flannery, of Plainfield, was the guest yesterday of his daughter, Mrs. George H. Johnston.

Miss Mabel Palmer, of Bloomfield, has been spending a pleasant visit with Miss Sadie Reger.

Mrs. Wm. S. Terry, of Plainfield, spent Sunday with her mother, Mrs. James Buckley.

SOUTH PLAINFIELD.

(Special Correspondence.)

South Plainfield, November 18.—Miss Edna VanNest has returned home after visiting at the home of her cousin, Miss Emma Cutter, of Plainfield.

Wm. Harris, of Plainfield, has returned home after spending Sunday with his aunt, Miss Sarah Giles.

The Lehigh Valley depot is being greatly improved in appearance by a new coat of paint.

Harold Davis, of Plainfield, spent Saturday with a dog and gun in this vicinity.

The new heater was in working order at the Baptist church, yesterday.

Mrs. Ephraim Boice is confined to the house by an attack of rheumatism.

Charles Gaffney, of Jersey City, spent Sunday with friends in town.

Received Another Horse.

E. W. Mills, manager of the U. S. Express Company office, has received another horse to take the place of the one killed by the trolley a few days ago.

To Nominate Officers.

At the next meeting of Winfield Scott Post, No. 73, G. A. R., there will be nomination of officers.

—Delicious Florida grape fruit, a new lot, at Neuman Brothers.

PUMPING OUT A SCOW.

It Is the Easiest Problem the River Man Has—Just Pull the Plug Out and Haul.

"Nobody who knows anything about boats worries over a few feet of water in a scow if the water isn't too deep," said a river man to a New York Sun reporter. "Getting it out is the easiest job in the world.

"Scows, as everybody knows, are flat bottomed, and up forward in the bottom of every one is a plug as big around as a man's two fists. Dozens of empty scows fill up with water and lie at the piers with only the deck afloat every year. It doesn't hurt them. The owner just lets them lie so till they're wanted. Then he sends a tugboat alongside and she hitches on. A man goes aboard the scow and pulls out the plug.

"Does the scow sink? Nary a foot. As the tug starts her up you see she lifts the old scow up some, and the result is that the water in the scow pours out through the plug hole. It's hard pulling at first, but the faster the tug hauls the higher goes the scow bow and the quicker the water goes out, till the scow's almost dry. After a spin of a mile or so the plug can be replaced and the little water that remains in her pumped out by hand.

"Simple? I should think so. Easiest thing in the world. That's why scows are so useful. You needn't be so extra particular about calking 'em so long as your cargo won't be hurt by water; and age and submersion seem to improve them."

A REFUGE FOR ROGUES.

Perfect Paradise for Men Who Have Committed Crimes of Every Description.

There is one corner of Central America that is at present a perfect paradise for men who have committed any crime. It is a place where the outcasts of the world's society rule the land of their adoption, and where the officials of the government protect all thieves that come to them and make it dangerous for any detective to molest them, says the London Express.

This is the republic of Honduras, one of the least advanced of the states of South or Central America. Honduras indeed is a curious mixture of jungle and gigantic forest, of cocoa and of rubber trees, of bugs, vampires, snakes and crocodiles—of all manner of things that creep and crawl and sting and bite; a region where life in the daytime is a mockery and at night one feels as though sleeping in red pepper.

Here, in every hamlet and city, are to be found men from different lands, mostly outlaws from their own country. Chicago, Boston, New York and Philadelphia all furnish their quota. England, France, Italy and even far-away Russia have their share. They make no attempt at concealment, bear the names they were born to bear and go along about their own business as if the laws of their own country had not made them outcasts.

THE IRELAND OF TO-DAY.

More Prosperous Than Formerly, But Its Main Lack Is in the Manufacturing Line.

Rt. Hon. James Bryce, a careful observer, and Mr. Seumas MacManus, the Irish writer, agree that Ireland to-day is enjoying comparative prosperity. The people are living better, their food is of a higher grade, the bank deposits have decreased, the farm rents are lower, and the returns from work are larger. The main reason why it does not take its place as one of the rich countries of the world is its lack of manufacturing. It exists mainly on its agriculture and its fisheries, says the Philadelphia Saturday Evening Post.

Ireland contains 32,337 square miles, not including the 196 little islands which add 246 square miles to the total. It is not quite so large as Indiana, and is a little larger than South Carolina. The Philippine islands are four times the size of all Ireland. Less than five years ago a commission appointed by parliament reported that there had been placed upon Ireland a taxation burden which it was unable to bear, and that something should be done. Thus came the new land act, which was a mitigation, but not a reform, of the evils.

Study of Soils.

The investigations on agricultural soils which are being conducted in this country are probably unsurpassed in quality and extent by those of any country, unless it be Russia, where a very systematic and extensive line of investigations, including a survey and classification of the soils of the whole country, has been in progress for a number of years, says the Popular Science Monthly. The work in this country has been carried on mainly by a number of the agricultural experiment stations and the divisions of soils of the national department of agriculture. The report of the field operations of the division of soils for 1899, by Prof. Milton Whitney and a number of his assistants, lately issued, is a report of progress in surveying the soils of the United States. During the year areas aggregating about 720,000 acres were studied in the field and mapped.

Granite Block Weighing 1,400 Tons.

The largest block of granite ever quarried is being used in the construction of the Beachy Head lighthouse, England. It comes from Cornwall, weighs 1,400 tons and is 68 feet long, 20 feet wide and 14 feet deep.

France's Horseless Wheels.

About a million bicycles and 6,000 motor cars are in use in France. The latter number represents an increase of 41 per cent. in a year.

Beans and Fishballs in Boston.

Beans were baked in a brick oven over night, with corn-fed pork, and served hot. Now they are baked with any kind of pork in a stove, and served in that neither-hot-nor-cold condition so common to modern cookery. Fishballs were made of codfish and cold boiled potatoes; both were chopped comparatively coarse and fried in almost boiling fat to a beautiful brown, the fine fibers of the fish sticking out "like quills upon the fretful porcupine." Now the fish is chopped very fine, the potatoes mashed, and the mixture fried in fat always too cool; or, if the fat is hot at first, it is chilled by the dumping of too many cold balls at one time.—Boston Transcript.

The Solution.

Here's a state of things! Mrs. Greene calls upon Mrs. Gray, and before they have a chance to say anything, in comes Mrs. Brown. The problem is as to the separation of the ladies. If Mrs. Greene goes, she will leave Mrs. Brown and Mrs. Gray together to talk about her. If Mrs. Brown goes, she will be the subject of Mrs. Gray's and Mrs. Green's conversation. If her two visitors go away together, then Mrs. Gray will be the subject of conversation between those ladies. There is only one solution: Mrs. Gray puts on her things and goes out with her visitors, just for a walk.—Boston Transcript.

Curious Prussian Custom.

A curious custom exists in the Prussian royal family of selecting every July a half-dozen deserving young couples too poor to marry and having them wedded in the garrison church at Potsdam on the anniversary of the death of Queen Louise of Prussia. After the ceremony each bride receives a gift of a sum equivalent to about $115 and a handsome family Bible. The function took place as usual a short time ago in the presence of Princess Margarethe, the eldest unmarried daughter of the Prussian royal family. —Chicago Daily News.

A Story of Nova Scotia.

A woman who spent the summer in Nova Scotia has just come down from Halifax with some interesting stories of her experiences among the Bluenoses. One of them has to do with a hunt for a hairdresser. When she arrived in Halifax she inquired at her hotel for a hairdressing parlor.

"Go right down to the corner shop," said the clerk, politely, "and you'll find what you want."

Down to the corner the woman went, and in the shop was a sign reading: "Fur Store."—N. Y. Mail and Express.

Power of Niagara.

If all the able-bodied men in Greater New York were working together turning a crank they would not equal the power to be developed in the two stations of the Niagara Falls Power company; and they could work only eight hours a day, while the great current there flows forever.—World's Work.

Cruel Girl.

"Your conversation, Mr. Hevviman," said Miss Peppery, suppressing a yawn, "reminds me of some champagne."

"Ah!" exclaimed Hevviman, much pleased, "so sparkling as that?"

"No, but it's extra dry."—Philadelphia Press.

Frequently.

"Are your mother's slippers felt?" asked the visitor.

"Are they felt?" echoed the youngster who had just returned from the woodshed, "well, I should think they were."—Philadelphia Record.

Strange Phenomena.

During the recent solar eclipse cool winds were noticed blowing away from the shadow at a distance of 1,500 miles.—Science.

An Indifference Center.

Percy—I don't see how you keep so blamed cheerful and contented.

Guy—Easy enough; I don't waste time or vitality thinking about the people who have more of this world's favors than I have.—Detroit Free Press.

Poets Versus Verse Writers.

Poets are born, but verse writers grow of their own accord.—Chicago Daily News.

Turning Points.

Street corners are the turning points in many lives.—Chicago Daily News.

FANCY FRUITS -:- -:-

— AT —

NEUMAN BROS,

Watchung Ave. and Fifth St.

California and Jamaica Oranges, Malaga Grapes, New Table Raisins, Glazed Fruits, New Figs, New Prunes, Fancy Florida Grape Fruit, New Nuts, Fancy Table Apples, and a Great Assortment of Other Delicacies.

VAN ARSDALE'S SHOE STORE

PATROL $4.00 SHOE.

This cut shows my Patrol Shoe, Wax Calf, Goodyear Welt, Calf Lined, Double Sole, Riscolised Waterproof Sole, with O'Sullivan Rubber Heels, one of my pet sellers, and made by "Heywood." That settles it for HEYWOOD SHOES WEAR.

VAN ARSDALE,
127 E. Front St.

P.S.—I want to say right here that a shoe for patrolmen, motormen, builders, or any man who is exposed to all sorts of weather, this is the Shoe.

CITY NATIONAL BANK

Cor. Front St. and Park Ave.

CAPITAL, $150,000.

Surplus & Undivided Profits, —$100,000.—

J. F. HUBBARD, President.
J. T. CLOSSON, Vice-President.
WM. F. ARNOLD, Cashier.

DIRECTORS.

J. F. Hubbard, Jas. T. Closson, Louis K. Hyde, H. G. Runkle, Walter Scott, W. F. Arnold, J. K. Myers, J. F. MacDonald, J. B. Coward,

General Banking and Collection Business Transacted. Drafts and Letters of Credit Issued on all parts of the World.

SAFE DEPOSIT VAULTS

Boxes $5 per year and upwards. Valuable trunks and silverware taken on storage. Custodian of wills.

Advertised Mail Matter

PLAINFIELD, N. J., NOV. 18, 1901.

R. H. BIRD, Postmaster.

Acme Manf'g Co	King, Mr Thos 2
Adams, Miss Gertrude	Kinh, Mr Thos
Allen, Chas	Keenan, Esq, Patrick
Blessing, Mr J E	Kinsey, Mr C
Bender, Sr. Frederick	Keen, E H
Burgis, Mr Daniel	Lang, Mr L W
Bridges, Mrs Eliz A	Latour-tte, Esq, Geo
Chapin, Mr Warren	Livingston, Miss L
Covely, Mrs Anna L	Lynass, Mrs M B
Fisher, Mr William	Martin, Mr J
Francis, Mrs Edith	Milis, Mr B
Fellows, Miss R	Rutter, Mrs C
Finkelstein, Mr	Rogers, Harry
Fluck, William	Sebring, R E
Graham, Mrs Wm	Supt Keeley Institute
Harris, Miss Mary L	Uhler, Harry
Hill, Mr E W	VanArsdale, T A
Hirden, Mr William	Variety, Esq, Ed
Hanschmann, Mr M P	Vail, Eugene
Johnson, Dr Henry D	Vroom, Esq, Geo

Bring in that Broken Bike

and let me put it in shape for another season's service.

Don't wait till you want to use it before you get it repaired, because just about that time my shop will be so full of work that it will be sticking out of the windows, and you won't want to wait. Prices? Well, they'll be just what they ought to be for the kind of work I do, and you'll be satisfied. Bicycles cleaned and and stored from now to March 1, 1902, for $2.50. I have 100 golf sticks which I will close out at a bargain.

Nelson Van Winkle,
129 North Ave.

S. R. STRUTHERS,
Accountant. Accounts Investigated.
Books and accounts written up periodically.
Good Investment Stocks and Bonds on sale.
158 North Ave. 544 W. Front St.
11 2 1m

Press Want Ads Pay.

Crosby & Hill.

Rogers Bros. "1847" Silverware.

Knives and Forks, plain handles, per doz 4 75
Tea Spoons, 4 patterns to select from - 2 98
Dessert Spoons, 4 patterns to select from - 5 75
Table Spoons, 4 patterns to select from - 5 98
Sugar Shells, Butter Knives, Cold Meat Forks, in plain or fancy patterns, new shapes. Each one packed in a nice satin lined box, each 75c
Soup Ladles, pretty shapes, 2 98

The Gem Food Chopper

Is an up-to-date kitchen utensil which saves time and labor. It chops all foods in uniform pieces; is self-sharpening and easy to clean; regular family size - - 85c
Large Hotel size - 1 10

The Universal Food Chopper

Commends itself by its great simplicity no less than by its cleanliness, rapidity and the great variety of its work. Does away with the chopping bowl; regular family size 95c
Hotel size - - 1 15

"G" Varnish Stains, Enamels, Gold Paints.

"G" Varnish Stains can be applied to all woodwork. The adaptability of these stains for a large variety of articles is one of their most important features. Made in Light Oak, Dark Oak, Walnut, Mahogany, Rosewood, Cherry, Forest Green, ½ pt. can - - - 15c
"G" Stove Pipe Enamel for all iron work, prevents rust and saves labor, ½ pt. can - - - 15c
"G" Bath Tub Enamel is a Liquid Porcelain which positively resists hot and cold water. It makes the old tub look like a new porcelain one, 1-2 pt. can - 30c
"Our Favorite" Gold Enamel is a washable gilding enamel that can be applied on any surface. - - 19c

OIL HEATERS.

After a careful and thorough test and inspection of the Various Oil Heaters made by the several manufacturers, we selected the best that could be secured. Each stove that we sell is guaranteed not to smoke or smell and to give entire satisfaction.

Brightest & Best
10-inch Circular wick, brass oil tank, patent oil indicator, fancy perforated drum, nickel trimmings, with black steel base 3 25
With nickel base, 3 50

Florence
Circular burner, central draft, white flame, steel oil reservoir, bail handle for carrying, with 10-inch wick - 3 50
With 15-inch wick - - 5 50

Banner
33 Inches high, double drum, 12-inch thick wick, handsome in appearance, fancy nickel trimmings, for heating large rooms.
Price - 7 98

Feather Pompons 25c to $1.19

Bonn's

40 WEST FRONT ST

French Beaver Flats, $2.75

DRAPED VELVET HATS

the newest shapes, made of Panne or Mirior Velvet; some have tucked silk facing. A plume, feather, breast or ornament completes the trimming. $1 98 to $2 69

RICH OSTRICH PLUMES

wide and heavy large heads, lustrous black, the biggest assortment for you to select from, 79c to $10 98 These we know are underpriced.

A 12-inch Plume, worth $1.95, at $1 39
A 15-inch Plume, worth $2.50, at $1.69
18-inch Plume, worth $2.75, at $1.98
18-inch French Plume or Amazon, $3 25
And a very heavy French Plume, worth fully $5.00, only $3.75
Large Feather Breasts, black or colors, 59c.

HATS TRIMMED FREE OF CHARGE.

SPECIAL SALE FOR 3 DAYS ONLY.

LADIES' FLANNEL WAISTS, 98c UP.
CHILDREN'S COATS AND REEFERS FROM $1.69 UP.

PARIS CLOAK STORE,
326 WEST FRONT STREET.

SOAP

200 BOXES OF OUR Palm Oil Soap just received. One of the best bath soaps made.
10c per cake. $1.00 per doz.
T. S. ARMSTRONG, "The Apothecary"
Corner North and Park Avenues.

At L. W. RANDOLPH'S
143 W. Front Street.

CHOCOLATE CHIPS
JUST RECEIVED.
They are one of the most enjoyable confection ever introduced in the home.
40c lb 10c ¼ lb pkg.

L. W. Randolph,
PRESCRIPTION PHARMACIST.
143 West Front Street. Tel. Call 109.

THE GALLANTRY OF MAN.

It Is Always the Beautiful Woman Who Figures in the Leading Part.

"Nothing ever happens to the ugly woman," said a cynical gentleman, who had just glanced at the newspaper notice of a social function to a New Orleans Times-Democrat man. "She must live the most prosaic life imaginable. The hostess is always a beautiful woman. The heroine is always a beautiful woman, and even in the sublimated conceptions of poesy, where facial and physical beauty generally is subordinated, the woman is always a beautiful woman. Evangeline was beautiful. Lucille was beautiful. Lucrece was beautiful—in fact, all down the line from Eve's day to this good hour, whenever a woman staggers to the center of the stage in any way, she is a beautiful woman. I have often wondered what part the ugly woman plays in life. She does not give any of the big functions. She is never the president, the secretary, or anything else in any of the women organizations of the day. She is not my sweetheart, nor yours, nor the wife of the other fellow. These are all beautiful women. Even in the more violent walks of life the ugly woman plays no part. She is never the subject of the designing villain, and the measliest pickpocket in the world would not honor her by snatching a purse from her. The fiendish fellow who delights in the mutilation of human forms would never think of picking out an ugly woman for a subject. He would rather dash vitriol or something equally destructive into the face of a really beautiful woman. He would want a victim who was bewilderingly beautiful, stupendously stunning and all that sort of thing. These reflections have convinced me that nothing ever happens to the ugly woman, and she must indeed live a very dull and uninteresting life. But really I have another solution of the matter. I do not know the ugly lady, and while I have made no special effort to peer into her place of hiding and cannot say for certain whether she is there or not, yet I am inclined to believe that there are no ugly women. They are all beautiful, and I guess this is why nothing is ever put down as happening to the ugly woman."

NO REST IN AMERICA.

Machinery in the United States Is Not Permitted to Last Until Out of Date.

An experienced railroad man has the following to say regarding English railway methods, says Victor Smith, in the New York Press: "It is singular, to say the least, that the English railway managers have just discovered that American locomotives consume more coal, use more oil and require more repairs than those of their home make. If this is a fact, it could have been demonstrated in a trial lasting a month. Over here we wouldn't accept an English locomotive as a gift. It would be regarded as an antiquated monstrosity. I fear that the British are beginning to feel a trifle sore over America's commercial invasion of all the markets of the world, and the Midland railway people are trying to knock us on our locomotives."

Continuing, the official said: "The chairman of the Midland made one impressive statement, namely: 'We tend our engines carefully, rest them, clean them and do everything to make them last.' In this country we rest nothing, not even ourselves. Bishop Cumberland's familiar saying: 'It is better to wear out than to rust out,' has taken hold of us, body, soul and breeches. The Englishman rests his hats, shoes, trousers, coats, horses, carriages and whatever else he may own, animate or inanimate. A few advanced Americans have recently adopted the practice of 'treeing' their shoes for a rest, and the result is longer wear without losing shape. Some of our locomotives are never allowed to cool from one year's end to another. Little wonder they do not live to be classed among the antiques."

YOUR BODY NOT YOUR OWN.

If You Are So Disposed You Cannot Bequeath Your Corpse to the Doctors.

The supreme court of California has decided in a contest between next of kin on the one hand and claimants under a will on the other for the possession of a corpse, that a man cannot by will dispose of that which after his death will be his corpse, says the Chicago Chronicle. The custody of the corpse belongs to the next of kin in preference to the administrator. This view is based on the fact that the general English and American legal authorities establish the rule that, in the absence of statutory provisions, there is no property in a dead body.

If this rule is correct, the sooner statutory provisions are obtained enabling a man who feels that a great benefit to humanity will accrue through increase of medical knowledge, by the continuance post mortem of an investigation into his case, or that new light may be shed upon other scientific problems, to authorize by will such use of his corpse, the better.

A Fisherman's Luck.

The prize of $20,000 in a French lottery has been won by an old fisherman, who is over 60 years of age, and has not missed a day from fishing for over 50 years. He can neither read nor write, and allowed his little niece to choose the number of the ticket for him.

Destroying a Famous Tower.

The famous "Tower of Remembrance," which was erected at Gravelotte by the Germans in 1895, at a cost of more than $200,000, has been blown up by the military engineers. Originally intended as a post of observation over the neighboring country, it was afterward found that the existence of such a watch tower was incompatible with the safety of the new fort outside Metz, which it completely dominated.—N. Y. World.

Devious.

Wheeler—I took that short (?) trip you recommended. It was fully 30 miles.

Sprockett—Well?

"Well, you said it was only 15 as the crow flies."

"Ah! Maybe the crows were full of corn the day you went."—Philadelphia Press.

A Ruttin'.

Layaround Lucas—I went up ter a farm house dis mornin' an' ast a lady fer jes a common, ordinary button, an' wot duz yer suppose she duz?

Dusty—Haven't de slightest; wot duz she duz?

"Why, she turned de goat loose."—Boston Post.

The Ways of Women.

"There is one thing about modern society that puzzles me," said the philosopher.

"What's that?"

"The older women are all the time anxious to get in; the young and pretty ones want to come out."—Smart Set.

French Code Duello.

The new French duel code, which is the work of Prince Bibesco, provides that in the future no duel can end without the shedding of blood, and no account of the proceedings shall be published if the insult causing the duel was not made public.—N. Y. Sun.

The People Are Hard to Suit.

If a widower marries too soon folks say he might have shown some respect for his first wife. If he doesn't marry at all they say: "Aha, he got enough of it the first time."—Washington (Ia.) Democrat.

No Sign of Friendship.

Just because you have gone with a fellow's sister is no sign you are his friend.—Washington (Ia.) Democrat.

An Ideal Woman.

A man's ideal woman is a woman he can get along with.—Atchison Globe.

MILK DEALERS.

Milk——

A pleasant drink,
a source of health,
a flesh builder,

Or——

A cause of constant trouble, attenuated children, possible disease.

Which kind do you prefer?

Those who wish the best should place their order with us.

Plainfield Milk & Cream Company.

MARCHANT BROS. Tel. 822.
327 WATCHUNG AVE.

—THE—

NETHERWOOD FARM

HAS BUT ONE GRADE OF

MILK—The Best.

Delivered in Clean Bottles, Filled at the Farm.

Price, - 8 cents Quart.

Wm. Lindsay & Son

MOUNTAIN AVENUE.

LACE CURTAINS

are not easily cleaned right. Careful handling is necessary. Eleven out of twelve can't do it; the City Steam Laundry can. Use common sense in sending them out. Reliable is our establishment. Try it and you will find it one of the greatest in the State. No one ever complained of our work. Send us word and we will call for goods. Lace curtains and blankets cleaned for 50c a pair.

City Steam & Hand Laundry,
23 Somerset Street. Tel. 751.
Morey & LaRue, Proprietors.

PIANOS McPHAIL, KIMBALL, HINZE and WHITNEY.

Sold on easy payments. Old instruments taken in exchange. A liberal discount for cash. A full line of Sheet Music, all the popular hits. Also agent for the world-renowned

WHITE SEWING MACHINE.
Needles, Shuttles and parts for all kinds of Machines.

G. H. KENYON,
815 W. Front Street, Plainfield, N. J.

Flynn Bros., SHOE DEALERS,

222 WEST FRONT STREET.
Near Music Hall,
PLAINFIELD, N. J.

We can fill your shoe wants with comfort, economy and service. Goods selected from the best manufacturers, whose goods

Have stood the test for years.

A. H. ENANDER,

Sanitary Plumbing, Gas Fitting, Steam and Hot Water Heating.
Contractor for sewer connections.
210 PARK AVE.

Have You Tried

THE PARK BRAND COFFEE

Have Some Sent to Your House.

NONE BETTER.

W. W. DUNN
PARK GROCER.
Duer St., cor. Lincoln Place.

E. B. MAYNARD. NEW SHOP NEW FURNITURE BEST SERVICE.
Tonsorial Artist. ALSO CHOICE CIGARS
141 North Ave., Plainfield, N. J.

J. C. Pope & Co.,
INSURANCE AGENTS,
110 East Front St., Plainfield, N. J

COLLIER, OPTICIAN
EYES EXAMINED FREE.
103 Park Ave., Plainfield. Estab. 1869.

JOHN G. BANTLE,
—FIRST-CLASS—
Ladies' and Gent's Tailor.
428 Watchung Ave.
Specialty of Riding habits and Bicycle Suits.
TELEPHONE 1128.

GARBAGE REMOVED

for 50 cents a month. Cans furnished, changed and cleaned for the following prices: 75c, $1.00, $1.50 and $2.00, according to size of cans. Ashes removed for 10 cents per barrel. For further information address

NOAH TERRY,
P. O. BOX 744. NETHERWOOD, N. J.
A postal will receive prompt attention.

AMOS H. VAN HORN LT'D
"EVERYBODY'S STORE"

41 Years Before the Public.

We confess there might have been occasional mistakes made in all these years in the matter of prompt deliveries, or the shipment of goods in poor condition—owing to the great volume of our business!

BUT—we have always made it right with our customers; always been lenient in all "out-of-work" cases, illness or death.

We admit we have never been guilty of putting anyone IN JAIL on account of unfortunate circumstances. This business has always been carried along on straightforward, honorable lines—and always will.

Thanksgiving Offering.

125 Styles of chairs to select from, in wood, cane and leather seats—from 60c to $10.00.

50 Styles of extension tables to select from, 5, 6, 8 and 10 feet long—square and round tops—from $4.49 to $40.00.

56 Styles of sideboards to select from the ones in golden oak, with lined silver drawers, mirror in back, at $11.98 to others at $100.00.

Without exception--the largest line of dining room furniture at lowest prices ever put on sale!

$21.49
Solid Oak Sideboard—3 bevelled edge French plate mirrors in back—lined silver drawer—worth $30.

$9 98
Solid Oak Extension Table—round top—5 large rope-turned legs—6 feet when extended—worth $14.

$1.19
Large cane seated Chair, spindle back, brace arms—value $1.50.

Great and Good Carpet "Leaders."

Heavy Ingrains, 29c, 35c, 42c yd.
All-Wool Ingrains, 53c, 60c, 69c yd.
Moquettes for 89c, 98c, 1.15 yd.
Good Brussels, 49c, 56c, 63c yd.
Extra Brussels, 67c, 75c, 80c yd.
Velvets now 69c, 75c, 89c yd.

Japanese, Moquette, Smyrna, Wilton, Axminster and Daghestan Rugs—Ingrain Art Squares, Linoleums, Oilcloths, and Mattings—very small prices.

Stoves and Ranges —all the makes—Cylinder, Self Feeding, Parlor Stoves, Laundry and Globe Stoves, Round Oaks, etc.

STOVE REPAIRS AND FIXTURES ALWAYS ON HAND.

Amos H. Van Horn, Ltd.

Be sure it's "No. 73" and you see the first name "Amos" before entering our store.

CASH OR YOUR OWN TERMS. FREE DELIVERIES.

73 MARKET STREET,
Near Plane Street, West of Broad.

A Private Delivery Wagon Sent on Request. "Telephone 580."
Send for New 42-Page Catalogue.
Car Fare paid to out-of-town Buyers.

Genial Warmth

Body comfort and pocket comfort assured to users of

COAL

Excellent to put in stove, heater or furnace. Gives much heat without much consumption of fuel.

If your cellars have never contained any of this coal now is a good time to put some in,

BOICE, RUNYON & CO.,
PARK AVE. AND RAILROAD

My first symptoms were pains in or over my kidneys and next my feet began to feel kind of pricking and I was very thirsty. I drank over three quarts of water or lemonade in one night. I got very weak in my back and legs and dark spots came under my eyes and very severe pains from the base of my brain clear down my spine, and, oh, such darting pains down my legs. At last I got so low that I was as helpless as a child. Some of the doctors called it Bright's disease. This began in January. Being a soldier, I went to the Soldiers' Home at Waupaca, Wis. In the hospital there I was doctored for eleven months. All this time I kept getting worse. As soon as I got the Ripans Tabules I began to gain, and am getting along fine and am gaining in flesh. My age is fifty-five and my occupation a sailor and winters lumbering.

WANTED—A case of bad health that R-I-P-A-N-S will not benefit. They banish pain and prolong life. One gives relief. Note the word R-I-P-A-N-S on the package and accept no substitute. R-I-P-A-N-S, 10 for 5 cents, may be had at any drug store. Ten samples and one thousand testimonials will be mailed to any address for 5 cents, forwarded to the Ripans Chemical Co., No. 10 Spruce St., New York.

Press Want Ads Bring Results.

L. Cronk & Son,
DEALERS IN
Fine Cabinet Mantels.
Mosaic and Ceramic Tile.
Tile-Work of Every Description laid by experienced workmen
GAS LOGS, GAS GRATES and Everything for the Fireplace.
191 North Ave.
JOHN LLOYD, Manager.
Telephone 1834.

McCullough's STEAM MILL,
21 Steiner Place, North Plainfield.
R. H. McCULLOUGH, Prop.
Sash, blinds, doors, mouldings, scroll sawing, turning, etc. Estimates cheerfully furnished.

L. MORALLER & SON,
Watchmakers and Jewelers.
219 Park Avenue.

Use Press Want Ads

DRUGGISTS.

Powers'
Honey Coltsfoot & Tar
will rid you of the most troublesome kind of a cough. Price 25c
POWERS' SOMERSET PHARMACY.

Plainfield, N. J., Oct. 31, 1901.

HEPBURN & CO.

Dear Sirs—Two years ago I had very bad corns and callouses on my feet, I went to a chiropodist and paid him $5.75 for taking them off. In less than a month they were back again. I then tried your CORN CURE and used only three bottles, costing 45c, and am happy to say it has taken them off completely. They have not troubled me now for over a year. I consider your HEPBURN'S CORN CURE the best I have ever used.—Yours truly, R. O. RUNYON, 629 LaGrande Ave.

HODGE'S PHARMACY,
Peter B. Hodge, Proprietor.
Y. M. C. A. Building, Tel. 210.
East Front St. and Watchung Ave.

An entire new stock. We aim to keep strictly first goods only. We offer the following specials:

Hodges' Beef Iron and Wine	50c
Emulsion of Cod Liver Oil	50c
White Pine Cough Syrup	25c
Hodge's Witch Hazel Soap, 3 cakes	25c
Glycerine Jelly for chapped hands	20c
Cream Dentrifice	25c
Little Liver Pills	15c
Hair Tonic	50c
Belle Mead Sweets	30c and 60c

Prescriptions accurately compounded at fair prices. A call is solicited.

SODA
With Fruit Syrups,
Second to None, at
Mallinson's
Liberty and Fourth Streets.
SEGARS
are one of my specialties.

After Vacation.

Sunburn, Tan & Freckles banished by using either

Eliteine,
Cressler's Fragant Balm,
Edelweiss Cream,
Cream of Cucumbers,
Milkweed Cream.

Shaw's Pharmacy.

W. W. Warnock
THE BAKER.
144 WEST FRONT STREET
COMPTON'S OLD STAND.
Bread, Cakes, Pies, Etc.
Made of the Best Materials.
EARLY MORNING DELIVERY.
Ice Cream a Specialty.

TEN EYCK & HARRIS,
—DEALERS IN—
Lehigh Valley COAL
Office 131 Watchung Ave. Branch Office
Frank Rowley's Drug Store, 218 W. Front St

GOLD and SILVER
JEWELRY
Genuine Diamond Rings from $12.00 up at
Deane's. 115 Park Avenue.

Successful Co-operative Housekeeping

Whenever in this country one of the newfangled ideas of progress in social economics is even partially realized such success has been generally achieved in the west. Perhaps you have observed that. Attempts at co-operative housekeeping have been made among other places in Boston and in Chicago, but it remained for the hardworking and houseworking women of a little, far-away western town to show eastern ladies how women can co-operate in the matter of domestic labor and, what is worth far more, can keep it up. The housekeepers who have given us this valuable lesson are a few ladies living at Provo, in the Mormon state of Utah. In truth, it was from the example of the Mormon hierarchy that the Provo women learned co-operation, says Mrs. Susa Young Gates, who tells in the American Kitchen Magazine the story of the united domestic enterprise.

Let us note, to begin, that each woman did her own housework with her own hands, performed the wearying round of bread kneading and general cooking, of clothes washing and ironing, of scrubbing and sweeping. They were all of them excellent cooks, says Susa, which we can well believe, seeing how much practice they had. One of them had sixteen of a family, none of them less than six. There is something in the position of these women and their brave co-operative experiment which touches peculiarly the heart and sympathies. They did not become tired of the enterprise and throw it over, because, one and all, they had their noses to the grindstone so many years that they knew nothing else than to go on day by day.

First they thought if they could get rid of the heavy bread and pastry baking it would be a great gain. They resolved to start a bakery. How poor they were is shown by the fact that they calculated to the half and quarter cent how much bread would cost per pound. Susa tells us that not one of them had over $50 a month for all expenses and some of them not more than $30. The next step they took after deciding on the bakery shows how shrewd they were. They prepared a fine supper and invited all the men in the village to partake of it, the men being the individuals who would have to furnish the money. They knew how to reach men, those women.

HOW THEY REACHED THE MEN.

After several of these appetizing co-operative suppers what wonder money enough was in hand to found the bakery! It cost $115 all told and has been satisfactory, the bread being "better a good deal than American baker's bread." It is sold for 2½ cents a pound. Besides bread the bakery furnishes excellent buns, and here again crops out the American of it, "pie and doughnuts." Good old pie and doughnuts, delicious, inviting, likewise healthful, nothing more so when you are made right! Long may you wave, old friends, as long as this republic, and may that be forever! When the American people reject you and place in your stead foreign cookery, they will be willing to accept also a king or an emperor.

Well, then, the Provo women had got rid of the baking at home. Susa says the men cheerfully helped them with the figuring of calculating cost, per cent, etc., and otherwise gave backing to their enterprise. No wonder after those suppers! These were promise of good things to come. Next the aching, tiring, back breaking laundry work was to be put out of each home. This was a harder problem to handle, but the women who knew only to keep at work all the time solved it. A neighbor who had a cane crushing mill operated by water power gladly agreed to conduct the machine laundry. The ladies held more meetings, subscribed for stock in shares of $5 and $10, and this task was undertaken. Now all the families of the brave co-operators have the washing and ironing done perfectly at the molasses man's mill for 5 cents a pound.

One of the experiments that failed was a co-operative dining room, meals 15 cents. American folk—outside of New York, that is—do not like to eat away from home. But these women through intelligent sisterly uniting have succeeded in getting the drudgery of baking and washing and ironing out of their homes. I call that a noble achievement. JANE STORY.

A DOLLAR FOR FOOD.

How the Chinese Live on That Amount for a Month.

Vegetables of the Coarsest Kind, Sauce and Salt Give Variety to a Diet of Rice and Sweet Potatoes.

[Special Hinghua (China) Letter.]

LIKE the Israelites of old, the Chinese are fond of "the leeks, the onions and the garlic." These make the standard flavors for many dishes.

Their onions are small and inferior. Large onions are imported for the foreign community, but for some reason the gardeners of Foochow have not yet succeeded in producing a first-class article.

Garlic is eaten in quantities. You do not have to be told this if you pass along a residence street during the hour supper is being prepared. Unless the law is laid down very plain and as inexorable as that of the Medes and Persians, your house will often be filled with its odor from your own kitchen. The cook is preparing a bowl of refreshment at your fire. You are fortunate if he is not using your stewpan as well. If he is you will know it when he brings on the next meal. Radishes are grown by the field. Not the tender little roots we have in America, but a foot or more long, coarse and fibrous, white, and growing three or four inches out of the ground. The trouble with the foreign radish, for the Chinese taste, is it is not "filling." Quantity is the main thing with the Mongolian. And he has it in his radishes. They are salted and kept the year round.

The cabbage of South China would not be marketable in America. It is soft and green. The gardeners sometimes tie a string around it to make it head. But even that does not make it solid. They eat every part of it. We are trying to raise foreign cabbage in our garden with fair success, and the way the natives eagerly accept the leaves or any part of it indicates that the foreign variety in time will be substituted for the native, if it can be kept from deteriorating in this climate.

With the radish tops, and leaves of all this class of vegetables the Chinese make a kind of sauer kraut. They make it after the manner of the peasantry of the Fatherland, according to our nursery lore; they "Tramp it with their feet, To make it nice and sweet."

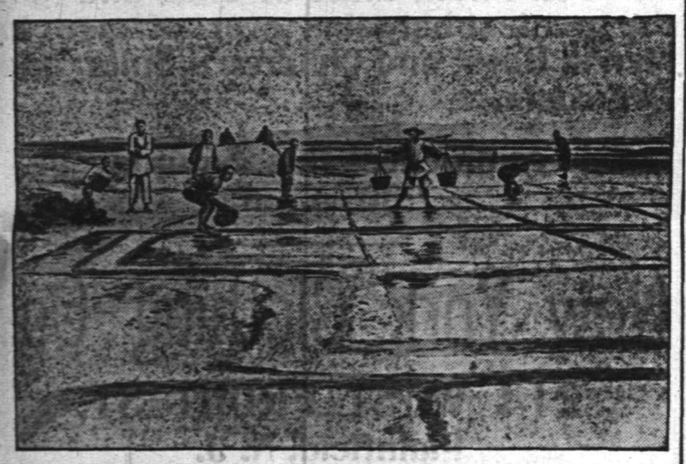

SALT WORKS ON COAST OF SOUTH CHINA.

The only people who bruise the vegetables in any other way are the bound-footed women. They use their hands. The mass of leaves or tops is spread out upon a brick or stone pavement, and the tramper is far more careful to wash his feet after the process than before it.

I have asked several, and invariably the reply is:

"We always wash the salt vegetables before eating, so it makes no difference if they are tramped upon the dirty pavement with dirty feet."

This comforting view of it is thoroughly oriental, and distinctively Chinese.

The Chinese compass sea and land to obtain food for their teeming millions. Even seaweed is a delicacy. It brings as high a price per pound as pork. It is highly prized by vegetarians. The reason it is so expensive even upon the sea coast is that it is found in quantities only in one locality, where the sea is shallow enough for the people to gather it. They have no diving suits.

A peculiar kind of vegetable is grown without soil, of green peas put in large open jars, and sprouted. The sprouts look a little like potato sprouts grown in a cellar. They are cheap and quite palatable.

Bamboo grows upon the mountains in limitless quantity. At the base of the cane is a sprout like a sucker, cone-shaped and solid, the inside white like a cabbage center. These are a standard vegetable and make a very good ingredient for soup.

Their celery is in the last stage of degeneration, green from top to root. It is not cultivated by hilling, as in America, and no attempt is made to bleach it. This degeneration is due in part, no doubt, to the semitropical climate, but more to the lack of intelligent cultivation.

Vegetable oils are used largely in cooking. Lard is used to a limited extent; it is more expensive. Peanut oil is the favorite. Peanuts are grown in great quantities; the oil pressed out for light and food and the pulp used for fertilizer. Beans are utilized in the same way in north China where peanuts are not raised. But the oil is much inferior. However, there is an

SEE PAGE 2

oil made from beans by a process of salting them that is unique and agreeable to the taste, used as a sauce. It is called "soi" (pronounced sawy). It looks like worcestershire sauce, and for some purposes is better than that supreme and only sauce used in England.

There is a Chinese cook in Foochow who has a way of broiling beefsteak, using soi for flavor, that one who once tastes it will not soon forget. If this man were at Delmonico's, "beefsteak a la soi" would soon become a popular item of their menu.

Soi costs here only about five cents a pint, and could be made a profitable article of commerce, no doubt, if it were properly introduced into the American market. We have it upon our table in preference to any foreign sauce, and many families out here do the same.

Salt is a great government monopoly. It is produced from sea water by evaporation in pans of sand and mud. These salt flats are very extensive on this Hinghua coast. Much of the salt is very dirty, of a dull gray color, because of the sand and mud in it. But when one watches them scrape up the salt from this wet mud he wonders how it is kept so clean. Some of it is white. It depends a good deal upon the locality or the character of the soil.

But, clean or dirty, it is invariably in large coarse crystals. It is salty, at least; and the Chinese do not mind the coarseness, as it is only used in pickling, preserving and cooking, and it is all dissolved anyway. We get our table salt from America; the natives use none. They have soi upon the table instead.

The price varies from five cents per man load of 133 pounds at the salt works to five dollars per load, depending upon the distance it has to be carried overland upon men's shoulders and the number of Peking officials who have had their "squeeze" off of it. One of the reasons that population is sparse in the interior, say, 100 miles from water communication, is the enormous price of this necessity of life.

The Chinese say that such a place is not populated "because the salt cannot get in."

Of course everybody knows about the bird's-nest soup that the rich Celestial serves to his delighted guests, and the shark's fins, that cost such fabulous sums. I do not go into details about these articles because my purpose is to give a description of the everyday life of the common people, and these luxuries do not enter into our subject.

The great mass of Chinese are poor, very poor, and have to live upon a diet that costs less than two silver dollars a month, or one gold dollar, and more live on half that than there are who spend more than one American dollar per month for food. It is plain that to live so cheaply requires a largely vegetable diet, and that, too, of vegetables of the cheapest kind, as a supplement to rice or sweet potatoes.

WILLIAM N. BREWSTER.

Befriended by an Emperor.

While Emperor Francis Joseph of Austria was residing at Budapest not long ago, his attention was attracted to a small boy who always awaited the imperial carriage at a particular spot in the Albrecht road, and enthusiastically waved his cap as the vehicle passed by. The aged emperor became so accustomed to the fervent loyalty of his little subject that he always looked for him at the same point. It happened one day that the police formed a cordon down this street and the boy was backed into the crowd. The emperor noticed his absence, and even looked up to the windows of the house above, in the vain hope of seeing the little fellow. The next day a handsome equipage stopped at this house and an official sent by the emperor inquired concerning the child's whereabouts. It was learned that the boy's mother was the pensioned widow of an officer, and that no evil had befallen the youngster. The boy is now a pupil in the government military academy at Vienna.

This Way to the Honey.

One of the African birds does a very pleasant duty, as its name of honey guide shows. They lead the natives to the bees' nests in the woods and elsewhere, in the hope that they may be allowed not only a share of the honey, but also full freedom to feed on the larvae, or grubs, and eggs in the nests. Some folks have accused them of being wicked enough to guide men not to the honey, but to the dens of savage beasts. This is, however, totally untrue; although the birds have, like the cuckoo, the bad habit of laying their eggs in other nests than their own, giving the strangers the trouble of hatching them and rearing the chicks.

MONEY TO LOAN.

MONEY TO LOAN

In Any Amounts from $25 to $300.

THERE IS NO DELAY.

You get the money the day you want it.
You get the full amount you desire,
You get your own time to pay it in.

MONEY LOANED

on Household Goods and Personal Property of every description, Pianos, Horses, Wagons. You retain possession of goods. No publicity in our business methods.

OUR PAYMENTS ARE EASY—

They are made in weekly or monthly installments, each payment including principal and interest.

No borrower is ever dissatisfied with our treatment.

We want you to have the same confidence in us as we have in you.

Loans made in all suburban towns.

Please call or write and let us explain terms.

If you have a Loan with some other Loan Company we will pay it off and advance you more money.

Mutual Loan and Investment Co.,

110-122 MARKET STREET,
WOOD'S BUILDING,
Near Halsey Street, NEWARK, N. J.

EDUCATIONAL.

MR. FREDERICK F. DAWES,

Assistant teacher with Mr. T. Geo. Dodworth, 12 East Forty-ninth St., New York, begs to announce that he will continue his

Classes in Dancing and Polite Training at Seminary Hall, Plainfield.

Commencing Tuesday, October 15, 1901.

Early notification of intention to enter pupils is extremely desirable. 9 24 2m

PLAINFIELD SEMINARY

WILL RE-OPEN THURSDAY, SEPT. 19, 1901. THIRTY-FOURTH YEAR.

Principals—MISS KENYON, MISS ARNOLD.

8 2 3m

MISS ANNA O. MARSH,

915 Madison Ave., Piano Instruction.

Virgil Clavier Method a specialty. Private lessons for all grades. Classes formed for elementary work. Instrumental Sight Reading & ensemble playing. Vocal Sight reading.

MISS MINNIE S. MARSH,

Teacher of Piano, 1915 Madison Ave.

Virgil Clavier Method a specialty. Classes in sight reading & ensemble playing.

MISS MAY VINCENT WHITNEY,
TEACHER OF PIANO
(Clavier optional).

Free advantages to regular pupils in ear training, time and sight playing. Special classes forming in eight-hand ensemble playing. Studio—Babcock Building. 9 5 2m

WARD STEPHENS'
PIANO STUDIO,

109 West Seventh Street, will take limited number of beginners and advanced pupils. 9 13 2m

MISS ANNA VREELAND.

Lessons in China Painting.
China fired at Studio.
10 22 1m 822 SECOND PLACE.

MISS CLARA S HELLWIG

Will resume

Her private lessons and classes in French and German, on MONDAY, SEPTEMBER 16th.

(Thirteenth year.)

717 Watchung Avenue, near Crescent Avenue Church. 9 13 1m

INSTRUCTION IN

::: STENOGRAPHY :::

C. M. DOLLIVER, 20 Grandview Ave

HOTELS.

THE PLAINFIELD

Cor. Second St. and Park Ave.

EXCELLENT ROOMS.

Luncheon, 12 to 2.....35c
Table d'Hote Dinner, 6 to 8 p. m.....50c
Special Rate to Permanent Guests.

J. B. McCONNELL, Manager.

THE CRESCENT HOTEL,

corner of Somerset and Chatham streets, North Plainfield. Regular and transient boarders.

RUDOLPH SPEIGEL, Proprietor.

HOTEL WALDORF,

EAST FRONT STREET.

HENRY WINDHAM, Prop.

Gottfried Kruger's Extra Beer on Draught. Imported Wines, Liquors and Cigars. Hotel accommodations and private dining room.

HOTEL KENSINGTON . . .

(Licensed)

J. H. Staats, Prop'r.

107 109, 111 NORTH AVENUE.

EVERYTHING NEW AND UP-TO-DATE.
AN INSPECTION SOLICITED.

REAL ESTATE AND INSURANCE.

MONEY TO LOAN.

197 North Ave.

Wm. D. Thickstun, John P. Emmons.
Telephone 601.

J. W. VAN SICKLE.

123 North Ave., Plainfield, N. J.

FRESH & SALTED MEATS,

GAME IN SEASON. Philadelphia Scrapple.

Orders called for and delivered promptly

TELEPHONE 146 L.

FLORAL DESIGNS.

Decorations for all occasions. Plants and Cut Flowers.

CHAS. L. STANLEY,
142 North Avenue. Tel. 673
Greenhouses South Ave., Netherwood.
Tel. 7311.

LADIES DESIRING....

Knife-Pleating or Pinking

done will please leave their orders at No. 139 Duer Street, and it will receive prompt attention.

MRS. FORCE.

NEW JERSEY CENTRAL

Stations in New York, foot of Liberty, and South Ferry Whitehall Streets.

SUMMER ARRANGEMENT CORRECTED TO OCTOBER 15, 1901.

For New York 5 17, 5 57, 5 58, 6 08, 6 20, 6 37, 7 20, 7 30, 7 50, 8 08, 8 12, 8 30, 8 37, 8 48, 9 20, 10 10, 10 32, 11 10 11 32 a. m.; 12 02, 12 44, 1 30, 2 37, 3 45, 3 52, 5 46, 6 17, 6 55, 7 57, 8 55, 9 38, 10 08, 11 10 p. m. Sunday 5 15, 5 57, 7 05, 7 10, 8 02, 9 02, 10 05, 11 10 a. m.; 12 00 m., 12 05, 1 45, 2 45, 3 17, 3 50, 4 50, 5 41, 6 08, 9 15, 9 38, 10 23 p. m.

For Newark at 5 25, 6 20, 6 37, 7 45, 8 37, 10 10, 11 32 a. m.; 12 44, 2 21, 3 12, 4 17, 4 55, 5 37, 6 20, 6 45, 7 05, 8 25, 9 45, p. m. Sunday 7 10, 8 52, 10 05, 11 10 a. m.; 12 56, 1 45, 3 50, 5 41, 6 38, 8 12, 8 32, 10 20 p. m.

For Somerville at 5 19, 7 12, 8 21, 9 20, 9 54, 11 00, a. m.; 1 01, 2 1 50, 3 02, 3 11, 3 58, 5 05, 5 37, 6 04, 6 15, 6 36, 7 13, 7 56, 8 21, 9 27, 10 23, 11 26 p. m.; 12 44 night, Sundays 6 48, 8 42, 10 44 a. m.; 2 05, 5 40, 5 57, 6 38, 8 30, 10 15, 11 14 p. m. ‡ Saturdays only.

For Easton at 5 19, 8 21, 9 54 a. m.; 2 11, 5 27, 6 35, p. m. Sunday at 5 45, a. m.; 2 05, 6 35 p. m.

For Lake Hopatcong at 8 21, a. m.; 5 27 p. m Sundays 5:45 a. m.

WESTWARD CONNECTIONS.

5 19 a. m.—For Easton, Allentown, Reading, Harrisburg, Pottsville, Mauch Chunk, Williamsport, Tamaqua, Upper Lehigh, Wilkesbarre and Scranton.

7 12 a. m.—For Flemington.

8 21 a. m.—For High Bridge Branch, Easton

9 54 a. m.—Connecting at Hampton Jct. for stations on D. L. & W. R. R. for stations Easton, Allentown, Reading, Harrisburg, Mauch Chunk, Williamsport, Tamaqua, Pottsville Shamokin, Nanticoke and Upper Lehigh Wilkesbarre, Scranton, etc.

11 06 a. m.—For Flemington.

3 11 p.m.—For Flemington, Easton, Bangor, Bethlehem, Allentown, Reading, Harrisburg, Mauch Chunk, Tamaqua, Sunbury, Williamsport, Wilkesbarre and Scranton.

5 27 p. m.—For Flemington and Easton, Bethlehem, Allentown, Mauch Chunk, Tamaqua, Shamokin, Reading, Harrisburg, connecting at High Bridge for stations on High Bridge Branch.

6 15 p. m.—For Flemington.

6 38 p. m.—For Easton.

5 45 a. m. Sundays—For Easton, Bethlehem, Allentown, Mauch Chunk, Tamaqua, Sunbury, Lewisburg, Williamsport, Wilkesbarre and Scranton, connecting at High Bridge for stations on High Bridge Branch.

8 42 a. m. Sundays for Flemington.

3 06 p. m. Sundays—For Easton, Allentown Mauch Chunk, Tamaqua, Sunbury, Lewisburg, Williamsport, Reading and Harrisburg.

5 27 p. m. Sundays—For Flemington.

6 35 p. m. Sundays—For Easton, Bethlehem, Allentown, Mauch Chunk, Reading, Harrisburg, etc.

FOR LONG BRANCH, OCEAN GROVE, ETC.

Leave Plainfield at 5 57, 8 12, 11 32 a. m 3 45, 4 17, 6 52, (1 25 p. m. Wednesday and Saturday only) Sundays, except Ocean Grove, 9 52 a. m., 2 20 p. m.

For Perth Amboy, 5 57, 8 25, 8 12, 9 20, 11 32 a. m.; 1 30, 3 45, 4 17, 4 55, 6 52, p. m. Sundays 8 55, a. m. 3 20 p. m.

For Atlantic City, 5 57, 8 45 a. m.

For Freehold, 5 57, 8 12, 11 32 a. m.; 1 30, 4 17, 4 55 p. m.

For Lakewood, Toms River and Barnegat 5 57, 8 12 a. m.; 1 30, 4 17 p. m Sundays 9 52 a.m.

ROYAL BLUE LINE.

Leave Plainfield for Philadelphia, 5 17, 8 14, 8 44, 9 45, 10 44 a. m.; 2 16, 3 44, *5 05, *7 05, 8 24 9 37 p. m.; 2 17 night, Sundays, 5 17, 5 45, 9 55, 10 44 a. m.; 2 16, 4 55, *5 37, *7 05, 9 07 p. m.; 1 17 night.

For Trenton, 5 17, 7 12, 8 14, 9 45 a. m.; 1 01, 2 16, 3 44, *5 24, 7 54, 8 21, *9 37 p. m.; 1 17 night. Sundays, 5 17, 5 45, 9 55, 10 44a. m.; 2 16, 3 45, 4 55, *5 37, *7 05, 9 07 p. m., 1 17 night.

For Baltimore and Washington at 5 17, 8 44, 10 44 a. m.; 2 16, *5 24, *7 24 p. m.; 1 17 night. Sundays, 5 17, 10 44 a. m.; 2 16, *5 37, *9 55 p. m. 1 17 night.

For Buffalo, Chicago and all points West, via Hampton Jct., week-days at 9 54 a. m. (Plainfield passengers by trains marked *) change cars at Bound Brook.

Through tickets to all points at lowest rates may be had on application in advance to the ticket agent at the station.

W. W. WENTZ, Jr.,
Acting General Superintendent.
C. M. BURT,
General Passenger Agent

Lehigh Valley Railroad

Time Table in Effect June 2, 1901.

LEAVE SOUTH PLAINFIELD, N.J.

Time given for Plainfield is leaving time of stage from City Ticket Office, 218 West Front Street, which makes connection with trains at South Plainfield.

Leave Plainfield 8:00 a. m.
Leave South Plainfield 8:45 a. m.

Daily for Buffalo, Niagara Falls, Detroit, Chicago and principal intermediate stations.

Leave Plainfield 10:15 a. m.
Leave South Plainfield 10:55 a. m.

Daily express for Buffalo, Niagara Falls' Toronto, Chicago and principal intermediate stations.

Leave Plainfield 12:10 p. m.
Leave South Plainfield 12:55 p. m.

Daily except Sunday. Black Diamond Express for Rochester, Buffalo and Niagara Falls. Connects for Detroit and Chicago.

Leave Plainfield 6:20 p. m.
Leave South Plainfield 7:05 p. m.

Daily, Solid Vestibule train for Niagara Falls, Toronto, Detroit, Chicago and principal intermediate stations.

Leave Plainfield 8:15 p. m.
Leave South Plainfield 8:55 p. m.

Daily, Exposition Express for Buffalo, Niagara Falls, Toronto and principal intermediate stations. Connects in Buffalo depot for Chicago.

The stage will also meet Eastbound trains 6, 2, 8, 4 and 10.

For time of local trains see pocket timetables. Telephone No. 113-B.

ROLLIN H. WILBUR,
General Superintendent.
CHAS. S. LEE,
General Passenger Agent.
26 Cortlandt St., New York.
FRANK HOWLEY, City Ticket Agent, 218 West Front St., Plainfield, N. J

Arrival and Departure of Mails.

PLAINFIELD POST OFFICE.

NEW YORK MAILS.

Arrive—7:20, 8:40, 11:20 a. m.; 2:20, 5:05, 6:30 p. m
Close—7:30, 9:45 a. m.; 1:10, 2:15, 6:00, 7:45 p. m.

SOMERVILLE and EASTON.

Arrive—8:40 a. m.; 2:15 and 7:00 p. m.
Close—7:30 a. m. and 4:30 p. m.

EASTON—Direct.

Close—1:45 p. m.

NEWARK—Direct.

Arrive—8:40 a. m.; 2:20, 5:20 p. m.
Close—7:30 a. m.; 1:10, 2:15 and 6:00 p. m.

PHILADELPHIA—Direct.

Arrive—7:20, 8:40, 11:20 a. m.; 2:20 and 7:00 p. m
Close—7:30 and 9:45 a.m.; 12:25, 4:30 and 7:45 p.m
Through fast mail for West and South close 4:30 and 6:45 p. m.

Through fast mail for east, close 1:10 and 6:45 p. m.

WATCHUNG WARRENVILLE & GALLIA, (Mt. Bethel

Arrive—1:20 p. m. Close—9:00 a. m.

SUNDAY MAILS.

Office open from 9:30 to 10:30 a. m.
Mail leloses at 6:15 p. m.

R. H. BIRD, P. M.

F. A. DUNHAM,

CIVIL ENGINEER AND SURVEYOR.

109 Park avenue. Sewers, pavements and road improvements. Publisher of city map and atlas. Telephone 87

Mrs. John Brown

Successor to
JOHN BURKE and JONES & CO.

Cesspools and Vaults Cleaned

FROM $2.00 UPWARDS.

Satisfaction guaranteed. Don't give your order until you consult Me. Estimates cheerfully given. Leave orders at J. T. Vail's, North avenue. Post Office Box 718.

FRANK BURKE, Manager.

PENNSYLVANIA RAILROAD.

The Standard Railroad of America.

PROTECTED THROUGHOUT BY THE INTERLOCKING SWITCH AND BLOCK SIGNAL SYSTEM.

ON AND AFTER NOV. 4, 1901.

Trains will leave ELIZABETH, as follows:

10:07 a. m.—Fast line daily, with Pullman Vestibule Parlor Cars, for Pittsburg and Cleveland, Northern and Eastern Pennsylvania.

f 6:07 p.m.—Western Express, daily, with Vestibule Sleeping Cars and Dining Car, for Pittsburg and Chicago, except Saturday, for Toledo.

f 8:07 p. m.—Pacific Express, daily, with Pullman Vestibule Sleeping Cars, for Pittsburg, Columbus, and Chicago and Knoxville, via Shenandoah Valley Route, daily, except Saturday, for Cleveland.

FOR BALTIMORE, WASHINGTON, AND THE SOUTH—1.00, 3.36, 9.07, 9.39 a. m., 1.24, 1.57, 10.08 p.m. On Sunday at 1.00, 9.07, 9.37, a. m., 1.24, 1.57 and 10.07, p. m.

FOR NEWARK AND NEW YORK—5.02, 6.51, 5.49 6.10, 6.19, 6.30, 6.35, 6.56, 7.17, 7.40, 7.47, 7.54, 8.05 8.06, 8.16, 8.30, 8.47, 8.56, 9.17, 9.38, 9.47, 10.17, 10.47 10.58, 11.06, 11.47 a.m., 12.26, 1.20, 1.56, 2.20* 2.57, 3.26, 3.46, 4.41, 4.52, 5.10, 5.30, 5.45, 6.06, 6.37, 6.46, 6.56, 7.13, 7.51, 7.56, 8.17, 9.51, 10.11, 11.02, and 11.56 p. m. Sundays, 5.02, 6.51, 6.30, 6.50, 7.54, 8.20, 8.30 9.51, 10.16, 10.37, 10.49 a. m., 12.43, 1.26, 2.20, 2.49, 3.44, 4.32, 5.24, 5.45, 7.06, 7.13, 7.56, 7.53, 8.30, 9.09, 10.16, 11.46, and 11.56 p. m

FOR PHILADELPHIA — 1.00, 5.55, 8.06, 8.20, 8.37, 9.20, 10.07, 11.40 a. m., 12.40, 1.24, 1.37, 3.32, 4.15, 6.37, 7.44, 8.37, 10.06 p. m. Sundays, 1.00, 6.37, 9.07, 9.37, 10.07, 10.40 a. m., 1.24, 1.37, 6.40 6.37, 7.44, 8.37, and 10.07 p. m.

" Florida and Metropolitan Limited," 1 37 p. m. daily, via Seaboard Air Line.

FOR ATLANTIC CITY—1.00 a. m., 1.24 p. m. (2.35 p. m. through Vestibuled Train, Buffet Parlor Cars, Passenger Coach, and Combined Coach) week-days. Sundays, 1.00, and 5.37 a. m.

FOR ATLANTIC CITY—(via Delaware River Bridge route)—8.37 a. m. Sundays.

FOR CAPE MAY—1.00 [a. m. daily. 1.37 p. m week-days.

FOR RAHWAY—1.00, 6.44, 7.18, 8.06, 8.03, 8.37 9.46, 11.07, 11.40 a. m., 1.13, 3.04, 3.11, 3.39, 3.54, 4.35, 4.50, 5.22 5.36, 5.45, 5.53, 6.05 6.13, 6.19, 6.37, 6.45, 6.56, 7.05, 7.30, 7.44, 8.14, 8.53, 9.54, 11.02 11.47, p. m., and 12.32, night, week-days. Sundays, 1.00, 6.37, 8.45, 9.49, 10.26, 10.40 and 11.44 a. m., 12.50, 1.30, 2.47, 3.36, 4.42, 5.12, 5.40, 7.15, 7.37, 7.44, 8.14, 8.47, 9.18, 10.15, 11.00, and 11.59 p. m.

FOR NEW BRUNSWICK—1.00, 6.55, 7.10, 8.06, 8.07, 10.07, 11.40 a. m., 12.40, 1.37, 3.04, 3.39, 4.39, 5.15, 6.36, 6.05, 6.37, 6.45, 7.44, 8.37, 10.06, and 11.02 p. m. Sundays, 1.00, 6.37, 9.07, 9.40, 10.40 a. m., 12.50, 1.37, 1.50, 5.40, 7.44, 9.13 and 10.07 p. m.

FOR WOODBRIDGE—6.44, 9.46, 11.07 a. m., 12.56 3 11, 4.50, 6.45, 9.13, 7.30, 9.54 p. m., and 12.32 night week-days. Sundays, 10.35, 11.44 a. m., 6.51 and 10.15 p. m.

FOR PERTH AMBOY—6.44, 9.46, 11.07 a. m., 12.56, 3.11, 4.50, 6.45, 9.13, 7.30, 9.54, and 12.32 night week-days. Sundays, 10.35 and 11.44 a. m., 6.51 and 10.15 p. m.

FOR EAST MILLSTONE—7.10 a. m., 12.40, 2.04, and 6.36 p. m. week-days.

FOR TRENTON—1.00, 6.55, 7.10, 8.06, 8.07, 8.20 10.07, 11.40 a. m., 12.40, 1.24, 1.37, 2.04, 3.32, 6.15, 6.37, 7.44, 8.37, 10.06 p. m. Sundays, 1.00, 6.37, 9.07, 9.37, 10.07, 10.40, a. m., 1.24, 6.40, 8.37, 7.44, 8.37, and 10.07 p. m.

FOR LAMBERTVILLE, PHILLIPSBURG, AND BELVIDERE, VIA TRENTON—6.36, 11.40 a. m., 4.32 and 6.37 p. m., and 6.37 p. m. Sunday.

FOR FLEMINGTON—11.40 a. m. and 4.32 p. m.

FOR FREEHOLD AND JAMESBURG VIA MONMOUTH JUNCTION—6.06, 11.40 a. m., 4.32 and 5.15 p. m. week-days.

FOR LONG BRANCH, ASBURY PARK, OCEAN GROVE, AND POINTS ON NEW YORK AND LONG BRANCH R. R., 9.36, a. m., 12.56, 5.43 p. m. week-days. Sundays, 10.35 a. m., and 5.51 p. m. Stop at Interlaken for Asbury Park and Ocean Grove on Sundays.

FOR BROOKLYN, N. Y.—All through trains connect at Jersey City with boats of Pennsylvania Annex, affording direct transfer to and from Fulton Street, avoiding double ferriage and journey across New York City.

LEAVE NEW YORK FOR ELIZABETH—From West Twenty-third Street Station, 6.35, 7.35, 8.10, 8.35, 8.55, 9.35, 10.10, 10.55, 11 11 a. m., 12.10, 12.35, 12.55, 1.35, 2.35, 3.55, 4.10, 4.55, 4.55, 5.10, 5.35, 5.40, 6.55, 6.10, 6.35, 6.55, 7.35, 8.10, 8.35, 9.35, 10.55, 11.45, and 12.10 night. Sundays, 8.10, 7.55, 8.55, 9.35, 9.55, 10.55, 11.55 a. m., 12.55, 1.55, 2.55, 3.55, 4.55, 5.55, 6.55, 7.35, 8.35, 9.35, 10.55 p. m., and 12.10 night.

For time from Desbrosses and Cortlandt Streets consult local time-tables to be procured from agents'

J. R. HUTCHINSON, Gen'l Manager. J. R. WOOD, Gen'l Pass. Agent

STONE
FROM
Bartle's Quarry,
Watchung, N. J.

Small Stone for Cesspools, etc., - 80c ton
1 and 2 Men Stone for Foundations, 45c "
1 a 2 Men Stone for corners a facework 90c "
Cellar Steps - - - - - 15c ft.
Window Sills, 2¼ thick, - - - 15c ft.

ALL KINDS OF STONE WORK.
Yard: Corner Church and Second Street.
W. E. BARTLE.

WOOLSTON & BUCKLE,

PAINTERS & DECORATORS.

Longman & Martinez Paints

Plainfield, N. J.

RUSHTON & HANSEN,

(Telephone Call 964.)
Decorators, Painters and Paper Hangers.
— Dealers in —
PAINTS, OILS, VARNISH, BRUSHES, ETC
—Our Motto: FIRST-CLASS WORK.—
Estimates Cheerfully Furnished.
COR. EAST FOURTH and SYCAMORE STS

Lots For Sale

on Thornton and Martine Avenues. Terms to suit. Small payments down. This section is most beautiful and rapidly improving. Property restricted. Apply to

J. E. MARTINE, or Real Estate Agents.

H. Eggerding,

121 Park Ave., Manufacturer of the celebrated C. O. D. CIGAR.

The best 5c cigar in the State, and made on the premises from the finest Havana. Clear Havana cigars a specialty. A large assortment of the finest brands ever in cigars.

"OUT OF IT."

If you neglect your teeth. Retain beauty, comfort, satisfaction, and aid your digestion by keeping your teeth in a proper condition. Nature gave you teeth, eyes, hands, etc., to take care of. Do you do it?

DR. LEONARD,
104 E. Front Street, Plainfield.
Hours 8 a. m. to 6 p. m.

TURKISH BATHS, RUSSIAN BATHS, ROMAN BATHS.

ALCOHOL RUBS, SALT RUBS, NEEDLE BATH, COLD PLUNGE.

The finest bath in this State, and equal in appointments to any in New York. -:- -:- -:-

Single Bath, $1. 6 Tickets, $5.

Ladies 8 a. m. to 2 p. m.
Gentlemen 3 to 9 p. m.
Gentlemen, Sundays, from 8 a. m. to 1 p. m.

SANITARIUM, Somerset Street.
NEAR END OF TROLLEY.

FLORIDA
BY THE
Clyde Line

THE ONLY DIRECT ALL-WATER ROUTE BETWEEN

NEW YORK
BOSTON
and
Charleston, S.C.
Jacksonville, Fla.

St. Johns River Service between Jacksonville and Sanford, Fla., and intermediate landings.

FAST MODERN STEAMSHIPS AND FINEST SERVICE

WM. P. CLYDE & CO., Gen'l Agents
THEO. G. EGER, G. M.
19 STATE ST., NEW YORK

T. M. INGRAHAM,
SCAVENGER,
VAULTS AND CESSPOOLS CLEANED, Day or Night.
Good work at reasonable prices, Satisfaction Guaranteed
P. O. Box 635. Plainfield, N. J

SMALLEY BROS.,
147 North Avenue,
BUTCHERS.

Everything usually found in a first-class market.
Prime Pork & Sausage a Specialty.
Orders called for and delivered.
Telephone 88 A.

JOHN WIRTH,
(Successor to Henry Liefke.)
Bakery and Confectionery
201-203 WEST FRONT STREET.
Tel. No. 723. All Orders Delivered at Short Notice.

The Plainfield Cab Co.,
Office: 127 North Ave.
Tel. No. 16.

Now ready for business. Stables and everything pertaining to the business thoroughly renovated.

Prompt service guaranteed. A share of the public patronage respectfully solicited.

J. W. DAVIS, Gen'l Mgr.

Fall Hats
soft and stiff.
The latest Panama Alpine

JAS. R. BLAIR.

HORSE ORIGINATED HERE.

What Scientific Investigation in Bristol County, Texas, Has Developed.

The Texas fossil expedition recently sent out by the American Museum of Natural History has made a valuable and startling find by unearthing the remains of a prehistoric horse. This fossil animal is a remarkable discovery, as it proves the origin of the horse to have been in America, says the New York Herald.

It was generally believed that the horse originated in Europe, especially as the aboriginal Indian tribes first encountered by the white men on this continent had no horses.

The fossil horse now discovered has been mounted and placed on exhibition in the tertiary mammal hall of the museum. The skeleton was found by Mr. J. W. Gidley in a bed of sand, about 100 feet in thickness, in Bristol county, Tex.

It is an entirely new species of pleistocene horse, and the only one so far found. A new name was necessary to designate it from other types, so the term Equus Scotti was selected, in honor of Prof. W. D. Scott, of Princeton, a well known paleontologist. Science can hardly calculate the exact time when this fossil horse roamed the marshes of primeval earth and was smothered up and embedded by the first great dust shower.

Comparing the skeleton of the fossil horse with that of an ordinary horse of the present day, there are some striking differences. Thus the skeleton of the fossil horse represents an animal with a head about the size of that of a large draught horse, but with a height of body and length of limb of an ordinary western pony, and with a length of body very similar to that of the zebra.

TRAVELERS' THERMOMETERS.

A Variety of Them Are Made—Summer the Time of the Greatest Demand.

"There is no end to the variety of thermometers," said a dealer in such things to a New York Sun reporter. "They include, for instance, thermometers for travelers' use. The oldest style has a nickel-plated metal case within which the glass mercury tube is held when not in use. With the glass inside the metal case and screwed down it is securely and safely carried. Another sort of travelers' thermometer has the tube upon one side of the lid of a slender little rosewood box.

"The newest style of travelers' thermometer has the tube secured to the inner side of two narrow, handsomely finished pieces of rosewood that are held together at one end by a hinge. Closed, these two pieces of rosewood shut up together with the glass tube between them and are secured by a little clasp like a pocketbook clasp. In use this holder is opened widely, the hinge being so made as to permit of moving one part through three-quarters of a circle, one part being then placed flat on the shelf or dressing case, or wherever the thermometer may be put, the part with the tube attached standing up, then inclined a little from the upright back from the hinge. These two last-named kinds sell each at two dollars.

"As we sell more outdoor thermometers in winter, so we sell more travelers' thermometers in summer. At this season they are articles of daily sale."

NEW FUEL PUZZLES FINDER.

Product Recently Discovered Looks Like Wood and Is Found in Vein Like Coal.

Out in Washington they have discovered a new fuel which is believed to be commercially valuable and which cannot as yet be classified by the scientists. This peculiar deposit has been discovered near Asotin and Lewiston. The product has a woody fiber and burns with a bright flame like dry wood. There is on occasions a sputtering as if there were oil in the substance, but there is no book on bitumens that treats of it in any manner. Assayer Fassett says that he has never seen or heard of a similar substance. He says that it appears to him like dried fungus, but that if the reports sent him are correct his theory must be wrong. In a letter sent from Asotin the writer states that he has a four-foot ledge uncovered and has sunk on it a distance of six feet, the ledge lying between rock walls. There was a decayed worm found in a piece of the product sent to the assay office, and that is taken to show a vegetable formation. The samples can be split into sections with a knife without encountering any grit. If there is a ledge as described and it is within well-defined walls the substance will be of great commercial value.

Keeley's Old Motor.

A great ball, probably six feet in diameter, that though of ordinary cast-iron represents many thousands of dollars, is located outside an industrial establishment in Twentieth street in Philadelphia. It is painted a homely yellow and bears in streaky letters the advertisement of a manufacturing firm. Formerly this globular piece of iron did duty as a portion of the famous Keeley motor. It weighs probably a ton, and its present value is represented by the market rate of scrap-iron.

The Shah's Kitchen.

The kitchen of the shah of Persia is the most valuable in the world. Even the cooking pots are lined with gold and the plates and dishes used at the royal table are of solid gold, incrusted with precious stones.

PHILADELPHIA
White Label
Bread and Rolls
Please Everybody.
JUST GIVE THEM A TRIAL.

Rockfellow Grocery Co.,
"THE GROCERS."
PARK AVE. AND FOURTH ST.

SPORTING.

STRIKES AND SPARES.

A bowling team representing the Young Men's Association of Hope chapel will journey to New Brunswick Thursday evening and play the Stephen's Academy team of that place. The latter is composed entirely of Plainfield young men who are employed at New Brunswick.

A series of practice games were rolled on the alleys of the Roselle Casino, Roselle, Friday evening, between bowlers from that club and the Westfield Club. Both clubs are members of The Daily Press Bowling League. There was first a game between ten-men teams in which the Roselles were victorious by a score of 1531 to 1281, winning out by 250 pins. Howe, of Roselle, was high man with 192. After the ten-men team match, teams of five men were chosen and Roselle was again victorious this time by a score of 806 to 754. Foster, of Westfield, made the best individual score rolling 186.

There is every prospect of much interest being taken in bowling at the Park Club this winter. The fact that there will be a team in The Daily Press Bowling League has encouraged a number of the younger bowlers to practice regularly. Arthur Peck and Langdon Howard have developed in strong bowlers at practice. They will probably be given a chance to see how they can roll in tournament games. Alias B. Laing is chairman of the bowling committee and he has appointed William R. Faber as captain of the team. Faber is rolling a steady game this fall and it is expected to make a good man to keep the team together.

BASKET BALL.

A practice game of basket ball was played in the Y. M. C. A. gymnasium Friday afternoon between the Plainfield High School team and the Leal's School five, the former team winning by a score of 19 to 1. Leal's only score was on a foul. The High School team was composed of Monyhan and Denton, forwards, Thompson and Conant, guards and Cahoone, centre. Leal's team was made up of Corwin and Hall, forwards, Ralph and William Schoonmaker, guards, and Abbott centre. Denton and Cahoone, of the High School team, are members of the big five of the Y. M. C. A.

A Physician Testifies

"I have taken Kodol Dyspepsia Cure and have never used anything in my life that did me the good that did," says County Physician Geo. W. Scroggs of Hall county, Ga. "Being a physician I have prescribed it and found it to give the best results." It the food you eat remains undigested in your stomach it decays there and poisons the system. You can prevent this by dieting, but that means starvation. Kodol Dyspepsia Cure digests what you eat. You need suffer from neither dyspepsia nor starvation. The worst cases quickly cured. Never fails. L. W. Randolph.

Fire in Brush Heap.

The North Plainfield fire department was called out early Saturday evening to extinguish a fire in a brush heap on the French lot, on Grove street, near Greenbrook road. The flames had reached such proportions that it was feared that a nearby barn might be swept away.

H. B. Reiter, formerly a star on the Princeton football team, is visiting friends in this city.

THEATRICAL.

One of the astounding tricks which will be performed by Ten-Ichi at the Casino tomorrow night is called "The Bowl and Lantern Trick." In this experiment the great magician takes a small agate-ware bowl which is perfectly solid and empty and from it produces twenty magnificent Japanese lanters, all lighted, and finishes up by pouring two quarts of water out of the bowl. He follows that up with another trick with a Bamboo pole. In this trick his hands and thumbs are tightly tied and a solid Bamboo pole is held top and bottom, and in full view of the audience and with one rapid mysterious pass he places the pole inside of his arms and all this without disturbing the strings which tie his hands together or the hands of those who hold the pole on both ends. Another pass and he is free from the pole in quite as mysterious a manner. In "The Enchanted Fountains," there are ten gallons of real water used in the short space of five minutes the trick is on exhibition, and at the finish of this trick eleven seperate streams are playing about the stage. Prices for this performance are 50, 75 cents and $1. All seats reserved. On sale at Armstrong's.

TROUBLES CROWDING MURPHY.

Some of the Things That Have Happened to Him Lately.

Troubles continue to crowd upon Stephen Murphy. Saturday he was fined $8 in the city court for assaulting John Kennedy. This morning on complaint of the latter Justice Hand placed under $100 bonds to keep the peace.

When a constable went to Murphy's house with summons for him to appear in court, he could not be found. Neighbors said his wife was ill and that Saturday he had been discharged from his position in the safe works. He will be apprehended as soon as his whereabouts are learned.

CHURCH ANNIVERSARY.

Services Begun Last Night at Mt Zion A. M. E. Church.

Services in celebration of the eighth anniversary of its founding were commenced in Mt. Zion A. M. E. church, last evening, and will continue until Thursday evening. Addresses will be made each evening by former pastors of the church and its principal workers.

Thursday evening the anniversary will be concluded with a public banquet, the proceeds from which will be devoted to the church fund. The sermon last evening was preached by Rev. Mr. Henry, of Trenton, the founder of the church.

Trolley Car Wrecked.

The front axle of a trolley car broke in front of the Smalley building on Somerset street, at 4 o'clock Saturday afternoon. It was 7 o'clock before the wrecking car could move the damaged car as far as the Somerset street switch. At midnight it was removed from the line.

Princeton Clubs Coming.

A treat is in store for all lovers of good music. On Tuesday evening, December 3, at the Casino, the Princeton Banjo, Mandolin and Glee Club will give a concert. There will be fifty men in the club. The affair will be given under the auspices of the alumni in this city.

Use Press Want Ads.

Cleaning, Dyeing AND Steam Laundry
NOW IS THE TIME, BEFORE THE RUSH
To have your Curtains, Blankets, Winter Clothing got ready for cold weather. You can send them now. We will keep them for you till weather sends you for them, and we would rather wait for you than you wait for us in the rush.
WE CALL FOR WORK AND DELIVER.
HILLIER & CO., Telephone Call 851. 129 W. Front Street.

A SMOKY CHIMNEY.

Gets Moses Calmer Into a Series of Harrowing Difficulties.

While Investigating He Falls Head First Into Offending Chimney, Kicks It to Pieces and Is Arrested by Irate Landlord.

Arrest, after having become fastened head down in a chimney, being almost choked with smoke, having the chimney fall apart, rolling down the roof of his house, and finally being saved from a fall to the ground by his coat catching on the gutter, allowing him to dangle over the edge, was too much for Moses Calmer, of 294 Maxwell street and he grew eloquent in his own defense in Justice Dooley's court at Chicago, the other day. His pleas failed to move the justice, however, and his case was continued to give him time to replace the chimney or suffer the consequences.

Calmer told Justice Dooley that the chimney smoked so badly it not only ruined his furniture, but actually changed the color of his whiskers. He then went on to tell how a fire was started in the kitchen stove at his home and the house became so full of smoke shortly afterward that he was obliged to let it out through the windows.

Becoming exasperated, he finally got a ladder, and, climbing to the roof of the house, tried to find why the smoke did not come out in the regular way. There was very little smoke coming out when he started to make an examination and he put his head inside to see if any obstruction had been placed there. As he did so he slipped and in a moment his body was wedged between the four brick sides.

His son Isaac, whom he had left to attend to the fire, had added considerable fuel to the blaze and a short while after Calmer got his head inside the chimney the smoke commenced to come up in volumes. Almost blinded and suffocated, Calmer struggled to free himself when the chimney fell apart, allowing him to roll down the side of the house.

HIS COAT CAUGHT.

Fortune smiled on Calmer for a moment, for as he struck the iron gutter his coat caught on a projection and he hung suspended in the air. By twisting himself around he managed to get hold of the gutter with his hands and then it took him but a few moments to reach a ladder.

With his eyes smarting and his face begrimed with the smoke Calmer slowly descended to the ground, where the remains of the chimney lay scattered about. He went into the house, determined that Mrs. P. H. Joyce, of Brighton Park, the owner of the building, would have to replace the chimney with one that would work properly. When the latter was notified, however, she declined to agree to any such proposition and declared that Calmer would have to pay for his rather costly experiment. The latter refused and legal proceedings were commenced against him.

HIS CHRISTIAN HUMILITY.

Kept Track of His Failings by Touching Up His Wife with His Shillalah.

The following story from the Emerald isle is a good instance of the delightful inconsequence in an Irishman's ideas: A certain priest was a good deal astonished to find that a man who used to come and confess to him regularly once every year always began his list of offenses "I have beaten my wife." After giving him absolution several times for this misconduct, he thought at last he ought to inquire the cause of this cruelty.

"Ah! but, your riverence," explained the distressed Irishman, "it's not croolty that it is at all, at all. It's just this way. Ye see, I'm cursed with a most ontenacious mimory, an' whin it comes to the ind of the year sorra a one ov all my sins can I remimber."

"Well," said the priest, "and what has that to do with it?"

"Why, thin, ye see, your riverence, I just take me shillalah and give my wife the least taste in life of it across her back, and she reels out all the bad things iver I've done for the last 12 months. 'Tis not croolty, your riverence, that makes me bate my wife, but 'tis just pure Christian humility."

Europe's Military Burden.

France has a soldier to every 59 inhabitants, Germany one to every 89, Italy one to every 126, Russia one to every 134, and Great Britain one to every 100.

The Largest Insect Known.

The largest insect known is the elephant beetle of Venezuela. One was found that weighed 7 ounces.

MINOR TOWN HAPPENINGS.

BRIEF ITEMS OF INTEREST TO EVERY DAILY PRESS READER.

Some Of the Doings In City and Borough Told In Concise and Pertinent Paragraphs.

—Jerusalem Lodge, No. 26, F and A. M., will hold a regular communication tomorrow evening.

—There will be an interesting programme of music, speeches, recitations at Reform Hall Thursday evening.

—Greenbrook Council, No. 1725 Royal Arcanum, will hold an interesting meeting Thursday evening and every member is urged to be present.

PERSONAL.

Mrs. L. K. Prescott, of Brooklyn, is visiting her mother, Mrs. Mary L. Force, 203 Watchung avenue.

Mrs. Lowrie, of Grandview avenue, has returned to her home, after spending the summer in her country home at Liberty Corner.

Mrs. J. H. Haverley, of Brooklyn, widow of the late Col. "Jack" Haverley, of minstrel fame, accompanied by her daughter, are the guests of Mr. and Mrs. Maze Edwards, of Madison avenue.

Pastor Will Lead.

Rev. Dr. Schenck will lead the Christian Endeavor Society meeting in Trinity Reformed church this evening. The subject will be "Preaching and Hearing." All are welcome.

Nasal CATARRH
In all its stages there should be cleanliness.
Ely's Cream Balm cleanses, soothes and heals the diseased membrane. It cures catarrh and drives away a cold in the head quickly.
Cream Balm is placed into the nostrils, spreads over the membrane and is absorbed. Relief is immediate and a cure follows. It is not drying—does not produce sneezing. Large Size, 50 cents at Druggists or by mail; Trial Size, 10 cents by mail.
ELY BROTHERS, 56 Warren Street, New York.

GARBAGE REMOVED FREE OF CHARGE
GEO. CHRISTENSEN, 833 St. Mary's Ave

Central Express,
PAUL F. MEISSNER, 432 Watchung Avenue. Telephone 613

L. L. Manning & Son.
STEAM GRANITE WORKS.
Corner Central Ave. and West Front Street, opp. First Baptist church.

Edw. H. Sebring's
MONUMENTAL WORKS.
30 32 Somerset Street.

Townsend's Granite Works
Fourth and Richmond Sts.
ME. 700.

H. DeMOTT,
UNDERTAKER.
Tel. 248-B. Livery attached. 59 Somerset Street.

GEO. W. COLE,
UNDERTAKER and EMBALMER,
200 W. Second St., Telephone 154,
Office open Day and Night.

Established 1872.
P. Casey & Son,
UNDERTAKERS and EMBALMERS.
Office 16 Park Ave. Residence 417 W. Third St. Tel. 1032.
Office Open Day or Night.

DIED.

ROWE.—In North Plainfield, Saturday, Nov. 16, 1901, Mrs. Kate Rowe, widow of the late Jerimiah Rowe, aged 47 years. Funeral services from her late residence, 214 Grove street, on Tuesday, Nov. 19, at 2 p. m. Relatives and friends invited. Interment in Evergreen cemetery, Plainfield, N.J.

WANTS & OFFERS

WANTED — Experienced girl for general housework, in family of three; no washing; good wages. Apply in person, 406 East Fifth St. 11 15 tf

COLORED man and wife want positions; first-class reference. Address Julious Lipscombe, 140 South Broad street, Westfield, N. J. 11 18 3

WANTED—Farmer, cottage, vegetables, milk and $20 00 per month; raise in Spring. Call Brookside Farm, South Plainfield. 11 16 2

WANTED—Quick, active young man to solicit orders; must be thoroughly acquainted with the grocery business; a good position offered; none but thorough experienced men need apply. Address Thorough, care Press. 11 18 4

LOST—Near Babcock building or 5 o'clock trolley to Bound Brook, package of steel trimming. Reward. 305 Babcock building.

GERMAN girl wants position at general housework. 333 Johnston Ave.

WANTED—Board and room for man and wife; must be central location and moderate price. Address P. O. Box 713. 11 18 2

FIVE ROOM house to let, 752 East Second, above Berckman. 11 18 2

DESIRABLE rooms, with good board; terms reasonable; table boarders a specialty. 420 Central Ave. 11 16 7

LOST — Wire-haired fox terrier; white; bitch; name Ollo. Suitable reward for return to 926 Park Ave. 11 18 2

FOR SALE—Oak buffet with beveled glass; also dining room table; both nearly new. 321 East Front St. 11 18 2

LOST—Yesterday, two pair of glasses in case together. Finder please return to 33 Manning Ave.

FOR SALE—Human skeleton. Apply at 1119 LaGrande Ave. 11 18 3

FOR SALE—Office desk and some household furniture; good condition. 141 East Ninth St 11 18 2

WANTED—Colored man and wife as cook and butler. 530 West Seventh street. 11 18 3

A GIRL wishes situation as cook and laundress, and also girl wishes situation as waitress and chambermaid. Call 620 West Third St.

LOANS NEGOTIATED—J. T. Vail, 177 North avenue. 10 3 tf

FIVE per cent loans negotiated. Elston M French. tf

FARMS for sale; real estate and insurance. Wm. H. Rogers, Washingtonville, N. J. 4 10 tf

WANTED—Position by thoroughly competent working housekeeper in small private family; reference. Address Competent, care Press 11 18 3

TO LET Large store, 33 Somerset street; in March flat and large stores, 502 Watchung Ave. Enquire 49 Somerset street. 5 15 tf

HOUSES for sale, rent or exchanged; insurance placed in all branches; money to loan; appraisements made. Mulford, opposite depot. 3 1 tf

FIRST-CLASS help and first-class places at the Swedish intelligence office, 22 Somerset place. 9 23 tf

FIRE INSURANCE placed at lowest rates and in best companies; mortgages placed at 5 per cent. William H. Abbott, 163 North Ave. 6 6 tf

WANTED—Girl for general housework. Address 826 Second place. 11 15 3

FOR SALE—A profitable confectionery, stationery and segar business; best location in New Brunswick. Address N. B., care Press. 11 15 6

WE want agents for piano furniture, clothing, cloak, suit, shoe, and millinery departments; cash or credit; men or women will answer. D. Wolff & Co., 121-137 Market street, Newark. 9 18 6wk

NO 108 NORTH AVENUE CAN BE PURCHASED RIGHT. CALL AT FIRST NATIONAL BANK. 10 5 tf

ST. Joseph's Home, conducted by the Sisters of Mercy, 43 Manning avenue. First-class places furnished and reliable help secured for those desiring girls. Dressmaking, sewing and embroidery done at the home. Pupils for piano instructions received at any time. 11 9 tf

MONEY to loan on bond and mortgage. Chas. L. Moffett, attorney, cor. North and Park Aves. 5 9 tf

CASINO.
MAZE EDWARDS, - - Lessee & Mgr.
Tuesday Night, November 19, 1901, at 8:15 p. m.
First American Appearance of the Famous
-:- TEN-ICHI -:-
Troupe of Oriental Wonder Workers, presenting a wonderful and unique exhibition of Astounding Legerdermain and Mysterious Illusions, including the greatest of all sensations
THE ENCHANTED FOUNTAINS.
The organization includes the original and genuine 4 GEISHA GIRLS.
Prices—50c, 75c and $1.00 Reserved Seats at Armstrong's Drug store.

Thursday Night, Nov. 21, 1901, at 8:15 p. m.
A LECTURE ON
"The Art of Happiness"
—BY—
Mme Sarah Grand,
Author of "The Heavenly Twins," etc.
Direction of Major J. B. Pond.
Prices—50c and 75c. All Seats Reserved. Tickets on sale at Armstrong's.

LECTURE
—BY—
Max O'Rell
in the CASINO,
MONDAY, NOV. 18,
at 8 o'clock p. m. Subject:
"PECULIAR PEOPLE I HAVE MET."
Tickets (including reserved seats) $1 00, at Armstrong's Pharmacy. 11 12 3 ttm

AUCTION!

The subscriber will sell at public sale on the premises known as the Marcley Estate, situate one mile from South Plainfield, on the Samptown road, commencing at 12:30 p. m.,

Wednesday, Nov. 20, 1901,

three horses, two cows (one coming in profit), calf, 50 fowls, two butcher's wagons, two-seat Surrey, single seat road wagon, sleigh, double and single harness, plows, harrows, cultivators, grindstone, wheelbarrow, ice box, 800 sheaves corn stalks, 200 bushels corn on the ear, 25 bushels potatoes, lot of manure. Stable and garden tools of every description. Household furniture.
Terms cash. Sale positive.
LOUIS L. BLOCK.
H. Hand, Auctioneer.
Office: First National Bank Building. 18 2

J. T. SCOTT.
Diamonds, Watches,
Jewelry, Silverware.
182 Broadway, New York. } Office of J. R. GREASON & CO.

A CLOTHING REVOLUTION

A great crash in Men's, Boys' and Children's Clothing, 500 Men's Over-Coats, Raglan and Yoke Overcoats; 500 Young Men's Latest Style Yoke Overcoats and Raglan; 500 Boys' and Children's Raglan Yoke Overcoats and Reefers; a car load of Superior Men's Suits, Overcoats and Trousers, straight from a manufacturer to our store.

Never before such offerings of Winter Clothing at such crash prices. Far below the cost of making.

200 Men's Latest Style Yoke Overcoats, $6.50 and $7.50.
200 Men's Dress Overcoats, in Oxford grey, black and blue Meltons, cut in various lengths, ribbed or plain cloths, at $5.50, $6.50, $7.50 and $9.50.
250 Boys' and Children's Overcoats, Raglans, Yoke Overcoats and Reefers, at $1.50, $2.00, $3.00 to $5.00.
300 Men's Suits in Oxford grey, black or blue Cheviots and Fancy Cassimeres, handsomely tailored, at $3.00, $4.00, $5.00, $6.75 to $10.00.
150 Young Men's Suits, in 25 different styles, at $3.50, $4.50, $6.00 and $7.50; worth three times these prices.
Children's Suits, over 1,000 Suits to select from, at $1.00, $1.50, $2.00 to $4.50.

Don't wait, come at once and get the greatest bargains ever offered in Men's, Boys' and Children's Suits and Overcoats.

Sale commences this Saturday at 7:30 a. m.

New York Clothing Co.,
214 WEST FRONT ST.
Plainfield, N. J.
M. Weinberger, Manager.

Another Price-Cutting Sale FOR 10 DAYS.
PRICES CUT IN HALF.
89c For Blue Cheviot Men's and Boys' Pants, worth double.
4.39 For black and blue Beaver Overcoats that sell for 9.00
10.00 For the best Yoke Irish Frieze Overcoat in the city, worth 20.00
4.95 For blk or blue all-wool Men's Cheviot Suits, best make.
35c For heavy fleeced Shirts or Drawers, that sell for 60c everywhere.
19c For Children's Knee Pants, worth 35c
1.75 For new up-to-date Children's Reefers, reg. price 3.00
8.50 For the latest designs in Men' sand Boys' Suits, latest cut and make, reg. price 15.00.
8.00 For a black clay worsted Suit, guaranteed all wool, can't be bought elsewhere less than $15.
3.90 For a mixed all wool Men's Suit, values can't be beaten for 6.00.
6.75 For a black Irish Frieze All Wool Ulster, that sells regular for 12.00.
1.89 For the latest up to-date Worsted Pants, best of makes, 20 styles
75c For the best Men & Boys' Sweater in the city, all colors.
69c For Half Wool Men's Pants, well made.
1.50 For Men's Black ½ wool Single Coats, two-thirds wool.

STAR CLOTHING CO.,
207 WEST FRONT STREET, PLAINFIELD, N. J.

W. L. DOUGLAS $3.00 and $3.50 SHOES. . . .
AROUND THE CORNER
These Shoes are one of the oldest advertised Shoes in the country. And why? Simply because they are made of finest leathers and the best of UNION SKILLED LABOR, combined with newest shapes and styles.
One agency in Plainfield.
A. WILLETT & SON, 107 Park Ave.

PRESS WANT ADS PAY.

CYCLISTS' CALENDAR.
Sun Rises 6:51 a. m.
Sun Sets 4:40 p.m.
Bicycle lanterns must be lighted at 5:40 p. m.

THE DAILY PRESS.

THE WEATHER.
Generally fair tonight and Wednesday; light to fresh north winds.
Ther. 41.

ESTABLISHED MAY 10, 1887. PLAINFIELD, N. J., TUESDAY, NOVEMBER 19, 1901. TWO CENTS A COPY—$5 A YEAR.

MANY LAUGHED WHEN MAX O'RELL LECTURED

Famous French Humorist And Writer Was as Funny as Ever at The Casino.

LECTURED LAST NIGHT.

RELATED SOME OF HIS EXPERIENCES WHILE ON LECTURE PLATFORM.

"Peculiar People I Have Met" Was The Title of His Lecture—Given For Benefit Local Auxiliary to American Girls' Home in Paris.

Laughter predominated at the Casino last evening. One merrymaker, the famous Max O'Bell, was responsible for it all with his lecture on "Peculiar People I Have Met."

O'Bell was introduced by Rev. E. M. Rodman, previous to that time being seated on the platform scrutinizing the assemblage before him, some feared for the purpose of telling what he thought of it afterward. Their fears were groundless, however, as the lecturer dwelt on the people he came in contact with and not those who gathered to hear him. For the most part, the individuals he referred to as being peculiar were the luckless innocents who had the temerity to act as chairmen at his lectures and introduce him. There was many of them and their whims were as varied as they were numerous.

The speaker also related his experiences with the inevitable newspaper correspondent and the American-made mince pie, two things which the traveler never escapes in the United States. O'Bell's acquaintance with both were unlimited and his audience profited by the introductions in several places.

Previous to the lecture, Rev. E. M. Rodman read a few facts pertaining to the work of the American Girls Home in Paris, which he stated had been conducted successfully for the past fifteen years. The English people contribute to this work annually $600,000 while the Americans donate but $40 000. The proceeds of last evening's affair will be devoted to that purpose.

SOMETHING ABOUT HER.

Mme. Sarah Grand Who Lectures at the Casino Thursday Evening.

Mme. Sarah Grand, who is to lecture at the Casino Thursday night, is a woman of fine appearance, with exquisite taste in matter of dress. She appears on the stage handsomely costumed in black and white, presenting a charming appearance. To use her own words as applied to certain phases of society, she is "extremely smart." She speaks in pleasing, pure English—not with the exaggerated English accent affected by anglo-maniacs.

In Philadelphia her success was as great as in New York. Her hearers were composed of an audience of fully 2,000. Her wit was as unexpected as it was sparkling. In her Philadelphia address were scores of things worth repeating. Of happiness and the art of obtaining it she said:

"We hold the art of being happy in the cradle of infancy, by taking such infinite pains to be miserable."

"The man indifferent to the happiness of others can no more be happy himself than the man indifferent of others' feelings can be polite."

"In the matter of happiness almost every woman is penny wise and had better go to husbands for lessons."

"There is nothing the average English woman knows so little about as how to make life worth living."

Reserved seat tickets for this lecture—50 and 75 cents—are on sale at Armstrong's.

Workmen to Entertain.

The joint committees from the two lodges of the Ancient Order of United Workmen met last evening and decided to hold a public entertainment in the Y. M. C. A. in January. Dr. J. Hervey Buchanan is chairman of the committee.

Accepted Bridge.

The members of the Union County Board of Freeholders met yesterday afternoon and accepted the new bridge on Netherwood avenue, after which they adjourned to Pedeflous' Hotel, where a mushroom supper was served.

Sentence Was Suspended.

Joseph Block, of this city, was arrested on a charge of drunkenness on Westervelt avenue, yesterday afternoon, and sentence was suspended on him at a trial held by Recorder Doud last evening.

—A new lot of delicious Florida grape fruit at Neuman Brothers.

QUIET WEDDING.

Miss Tillie Foebel Married to Jacob Stepup, of Elizabeth, by Justice Huff.

A quiet wedding took place, Sunday, at high noon when Miss Tillie Foebel, of West Front street, was married to Jacob Stepup, of Elizabeth. The ceremony was performed in the presence of just the immediate family by Justice Fred Huff, of West Front street. After the ceremony an informal reception was held and dinner was served. After a wedding trip the couple will reside in Elizabeth. The groom is engaged in the decorating business in New York.

SOCIAL EVENTS AT PARK CLUB

AN ACTIVE SEASON HAS BEGUN AT THAT POPULAR CLUB.

Library Party Will Be Held Tonight—Series Of Dances During The Winter.

The Park Club, of North Plainfield, has taken on new life and in the resumption of social activity, a series of entertainments and dances have been arranged for the members and their friends. The affairs planned will no doubt bring together the society folk of the borough and city and help to pass away the winter in a pleasant manner. The first of the series of events was held a few weeks ago and proved to be a delightful one.

The entertainment committee announce a series of three dances to be held at the clubhouse on the following dates: Thanksgiving eve, Wednesday, November 27; Friday, December 27 and Easter Monday, March 31. Tickets for a limited number of guests may be had on application to C. E. Murray, 25 Willow avenue. The following women have consented to serve as patronesses:

Mrs. F. O. Ball, Mrs. G. P. Dupee, Mrs. A. E. Faber, Jr., Mrs. G. D. Halicck, Mrs. B. A. Hegeman, Jr., Mrs. J. H. Howell, Mrs. E. S. Hooley, Mrs. C. W. McCutchen, Mrs. S. St. John McCutchen, Mrs. C. W. McGee, Mrs. Walter McGee, Mrs. H. A. McGee, Mrs. W. M. Murray, Mrs. N. A. Miller, Mrs. J. P. Northrop, Mrs. E. Overton, Mrs. J. C. Peck, Mrs. H. B Phillips, Mrs. G. T. Rogers, Mrs. C. A. Reed, Mrs. Samuel Townsend. Mrs. A. VanDeventer and Mrs. John Valiant.

In addition to these dances, there will be a "Library Party" at the club this evening. The committee desires that members and guests should represent each some well-known book. Tuesday evening, Dec. 17, there will be a card party, and progressive hearts will be played. Besides the above events there will be music for dancing on Saturday evening, Dec. 7. Later on, other affairs will be arranged for by the entertainment committee.

STOREHOUSE DAMAGED.

Threatening Blaze in Somerville was Checked in Time.

(Special to The Daily Press.)

Somerville, Nov. 19—Yesterday, at about noon, a furniture storehouse, in the rear of Maxwell Brothers' big warerooms, was badly damaged by fire.

It is thought the blaze originated from a bonfire a boy had started near the building. The firemen responded promptly and soon had the flames in check. The chemical engine of the Lincoln Company did admirable work. The damage was entirely covered by insurance.

Change of Date of Recital.

The recital announced to take place at the Casino Tuesday afternoon, December 10, by Miss Bertha VanNuise Willis, soprano, and Miss Saidee Mae Howell, pianist, will be given Monday evening, December 9 in compliance with numerous requests by many of the young women's friends. They will be assisted by Miss Mae Colt, reader, of New Haven, Conn., and Hobart Smock, tenor of All Angels' Episcopal church, New York.

Couldn't Get Witnesses.

On motion of Counsellor George Ball, for the State, the case of Margaret Bergen against Mary Kliner, for assault, was discontinued in Justice Hand's court Saturday afternoon. Several important witnesses could not be reached by subpœna and that course was decided upon. The case may eventually be taken to the Grand Jury direct.

Bazaar at Mt. Olive.

A bazaar will be opened at Mt. Olive Baptist church this evening and will continue until Friday evening. The funds will be devoted to the purpose of liquidating the church indebtedness.

Turkey Supper.

A turkey supper will be held at the home of Mrs. Martha Yetman, of West Third street, this evening. The receipts will be used for the benefit of Mt. Olive Baptist church.

HOW DISPOSAL PLANT HAS BEEN CHANGED

Detailed Description as Published in Current Number of the Engineering Record.

BY ANDREW J. GAVETT.

CONTAINS INTERESTING SKETCH OF SEPTIC TANK AND CONTACT BEDS.

Tells How the Plan Will Work and How the Effluent is Purified—Will Cost the City $40,000—Two Men Will be in Charge.

The current number of The Engineering Record contains an article of much interest to Plainfield. "Septic Tanks and Contact Beds at Plainfield, N. J.," is the title. It is written by Street Commissioner A. J. Gavett, under whose supervision the work is being done. The article is reproduced in full as follows:

The city of Plainfield, with a population of about 16,900, is situated on the Central Railroad of New Jersey, twenty-four miles from New York city. A water supply system was introduced by a private company in 1891, and a sewerage system was constructed by the city in 1895. Separate sewers are used for storm water and sewage, and the sanitary sewers, from eight to twenty-four inches in diameter, discharge onto intermittent filtration beds.

The disposal system has been very bitterly opposed from the first by residents in the vicinity of the filter beds, and this opposition has continued to the present time. It is claimed by the objectors that the beds are located too near their residences, and that this proximity is depreciating the value of all land in the vicinity. They also claim that the sand in the beds contains too much fine material to filter properly, so that the water remains too long upon the surface. A suit for $10,000 damages was brought against the city by the proprietor of a near-by summer boarding house, but a decision favorable to the city was rendered by the Superior court on the law points involved in the case.

When it became necessary, in 1900, to consider means for enlarging the capacity of the disposal plant, the feeling against adding more sand filtration beds was very pronounced. Mr. Joseph O. Osgood, of New York city, was engaged as consulting engineer, and after a very thorough consideration of the experiences and investigations of other cities in this country and abroad, he recommended, and the committee on streets and sewers adopted, the plan of disposal which is now nearing completion. This comprises two septic tanks, side by side under one roof, and a double set of bacterial contact beds, eight in all, so located that the works are 200 feet from the nearest streets, and operated in such a manner that the sewage does not appear on the surface until discharged into Greenbrook.

The present number of house connections in Plainfield is about 1,500, and the flow of sewage in ordinary weather is about half a million gallons daily, of which nearly two-thirds occurs in the twelve hours between 8:30 in the morning and 8:30 in the evening. The above amount is considerably increased in long continued or very severe rains (ordinary rains have no effect whatever upon the flow,) but it is considered one of the advantages of this system of disposal that the addition of large quantities of clear water to the sewage flow, if the changes in rate of flow are not too rapid, does not much affect the efficiency of the works.

The septic tanks are about 50x100 feet each, and seven feet deep, the water rising only ix feet above the bottom.

The sewage is taken from one of the old gate chambers, and flows continuously through a fifteen-inch pipe to the small influent chamber, where it may be diverted to either tank by a wooden gate. The sewage flows downward, then out into the tank about two feet above the floor and and close to the partition wall between the two tanks. In front of the outlets are baffle walls to deflect the flow and cause the sewage to move slowly and evenly across the whole width of the tank to the outlet openings, of which there are twelve in each tank, at such a height as to take out the clearest water, leaving the sediment below and the thick scum above.

In this slow passage through the length of the tank "a considerable part of the organic matter in suspension is either liquefied or passes off as gas, the coarser particle remaining in the sludge with the inorganic sediment, to be further acted upon by the bacteria."

In leaving the tank the water passes upward behind a weir and over it into a channel, thence to the first set of contact beds.

In the septic tank the air and light are excluded as much as possible, but after leaving the tank the effluent is aerated by passing over the weir in a thin sheet, and by falling into the channel, the weir and channel extending the full length of each tank, 100 feet in all. They are covered by flag stones, alternating with wooden removable covers.

At one end of each tank a one and one-half inch gas pipe extends through the roof, the pipes having funnel-shaped tops capped with fine brass netting. It is expected that the inflammable gas resulting from the breaking up of the organic matter in the sewage will be burned at these vents.

The gate houses and the roof over the septic tanks are of wood, with tar and gravel covering; the gate chambers, manholes and part of weir wall are of brick and blue stone, but all the remaining construction is of Portland cement concrete, composed of one part Dragon Portland cement, three parts sharp yellow sand from Amboy, N. J., and five parts crushed trap rock.

The contact beds are in two sets of four each, the first set 5 42 feet higher than the second, each bed being 92x 106 feet in plan and five feet deep. The floor is five inches thick and all walls, except the center walls containing pipes, are one foot in thickness. This light construction was made possible by the fact that the walls are supported on one side by the stone or slag of the beds and on the other by the earth embankment.

On the concrete floor of each bed, fourteen lines of four-inch horseshoe tiles are laid, radiating from the gate chambers, and coarse stone is spread between and over them to a depth of six inches; above this is placed the working material, three and one-half feet in depth, and finally a foot of coarse stone to serve as a roof.

In the upper set of beds the working material is trap rock varying in size from one quarter to one and one-half inches, and in the lower set slag is used in some beds and cinders in others, somewhat smaller in size than the stone in the upper beds. The contractor was allowed to use either of these materials, and it was found necessary to use all of them in order to insure the completion of the work within a reasonable time. In the top foot of filling material distributing pipes are laid from the gate chambers, consisting of vitrified sewer pipes, from twelve to three inches in diameter, laid with open joints except the twelve-inch pipes, which are cemented.

The partially purified sewage passes continuously from the septic tank through a twelve-inch pipe built into the top of the middle wall to the gate chamber at the intersection of the division walls; here it is diverted by wooden gates to each of the four beds in succession. After one bed is filled to within one foot of the top (that is, to the top of the working material) the flow is turned to the next bed, each of the four receiving the flow in turn. The height of water in the beds is indicated by tell-tale balls above the roofs of gate chambers.

The sewage in the first bed, after being retained an hour or more, as may be found most efficient, is drawn off by opening a slice gate (operated by wheel in the gate house) and passes through a pipe to gate chamber of the second set of contact beds, where the same process is repeated. After the period of rest in the second set of beds, the effluent is turned into the brook.

Each bed receives a rest of an hour or more before each filling, and the material in the beds is sufficiently coarse to allow the air to be drawn down to the botton of the bed each time.

It is not known yet at what rate sludge will accumulate in the septic tank, but provision it made for its removal, when necessary, through an eight inch pipe connected with each tank by a gate valve and emptying it into the adjoining sand beds. As the sludge need be drawn off only at favorable times, the bed can be suitably prepared by drying, plowing and ditching.

At the outlet end of the septic tanks additional eight-inch valves are placed at the proper height to draw off the clearest water, so that when the sludge is to be emptied on one bed, this comparatively clear water may be turned on to another. These valves empty into a twelve-inch pipe in the weir wall, which pipe may discharge on to any of the lower sand beds. The water in the channel may also be turned into this pipe without passing through the contact beds, in case it is

[CONTINUED ON PAGE 8.]

GUESTS AND MERRIMENT ROWDED THE HALL.

Opening Of Inproved Saengerbund Hall Marked By Many Joyous Features.

THERE WAS LOTS OF MUSIC.

THREE SOCIETIES FROM ELIZABETH AND NEWARK WERE THERE.

Henry Laurand Told The Story Of The Hall—The Rest Of The Program Those In Charge Of The Entertainment.

Saengerbund Hall was filled to the doors, last evening, with a crowd that overflowed with merriment. The occasion which drew them to the place was the opening of the building after extensive improvements had been made.

The programme called for a concert and a ball and both were given in a way that was enjoyable to the throng of guests of the Gesang and Turn Verein. Three German societies attended the affair. They were the Liberty, of Elizabeth, which was represented by sixty men, the Mannerchor, of Elizabeth, represented by forty men and the Arion, of Newark, the delegation from which consisted of fifty men. These organizations, together with the Gesang and Turn Verein, principally furnished the entertainment.

Louis Schnepel's orchestra furnished the instrumental music and after it had played an overture, the local society sang a song entitled "Spring." "Love As Long as Thou Canst" was sung by the Liberty society. Professor Schenpel rendered two baritone solos.

This was the introductory part of the musical programme and it was continued by the several societies singing separately and collectively a number of songs dear to the German-American's heart.

John Hoffman and Charles Dresselt sang a duet entitled "The Departing Ship." A trio by Arthur Luthman, Oscar Dumbowsky and Chas. Dresselt "The Triplets" was also among the features. Herman Eichhorn was the musical director of the Liberty Society and Otto Wimmer of the Mannerchor, whilst Julius Lorenz acted in that capacity for the Arion organization. Mr. Eichhorn also acted as musical conductor for the Gesang and Turn Verein.

During the course of the musical programme, Henry Haurand delivered an address of welcome. He has been a conspicuous figure in the society and it therefore devolved upon him to tell of the history of Saengerbund Hall, which he did in a neat way. The committee, which has had charge of the improvements, consists of Mr. Haurand, chairman; William Belter, Oscar Dumbowsky, Henry Rummel.

At the conclusion of the programme, the guests waited until the small hours of this morning. A supper was served by the Ladies' Society of the Gesang and Turn Verein in the banquet hall, the out-of-town guests being served immediately upon the conclusion of the singing.

The committee in charge of the affair consisted of Matthias Menzenbach, chairman; Henry Bergen, secretary; John Wirth, treasurer; Chas. Meyer, Sr., floor manager, and Jacob Betzel, assistant floor manager. William Schorb acted as stage director and Jacob Gaub was stationed at the door. Henry Haurand was master of ceremonies both for the concert and for the ball.

City Finances.

The Councilmanic finance committee held a meeting, last evening, to consider and discuss the city's finances. There are several matters needing attention this year which call for the expenditure of money, and it was for the purpose of determing how to meet these expenditures, etc., that the members came together. Nothing else was done at the meeting.

Benefit Dance.

A committee, consisting of John Moran, David White, M. J. Higgins and J. J. Sullivan, have made arrangements to give a benefit dance to defray the funeral and other expenses of the late Frank Oliver, who was employed for a long time at the Hotel Imperial. It will be given in T. A. B. Hall, this evening. Professor O'Reilly will furnish the music.

Mr. and Mrs. Hugo Miller, of Estes Park, Col., are visiting Mr. and Mrs. W. W. Brooks, of Myrtle avenue.

Edward Martin and wife, of Rahway, are visiting at the home of Borough Councilman Robert Clark, 59 Jackson avenue. Mr. Martin is a brother of Mrs. Clark.

RUSH TO PAY TAXES

Tomorrow Will Be Last Chance Before They Become Delinquent.

All taxes not paid before tomorrow night will be delinquent. Since yesterday Collector F. H. Smith has been kept unusually busy receiving taxes. Yesterday the rush began. Last evening, when the cash was counted, it showed that $16 200 had been paid. Today and tomorrow will be equally as busy.

Collector Smith is well satisfied with the result. Delinquent taxpayers will have their names forwarded to the City Judge after which they will be placed on the court records.

OF EMERSON AND CARLYLE.

TWO WRITERS DISCUSSED AT MEETING OF MONDAY AFTERNOON CLUB.

Interesting Paper Read by Miss Henry Humphrey and an Informal Discussion Followed.

A largely attended meeting of the Monday Afternoon Club was held yesterday at All Souls church. A short business meeting was held, in the course of which it was decided to continue to hold the sessions in this church edifice rather than at the Casino, as was suggested.

An interesting paper on "Optimism and Pessimism, as Voiced by Emerson and Carlyle," was read by Mrs. Henry Humphrey. She showed how Emerson's joyful spirits abounded in all his poems, and discussed his sunny nature generally. As for Carlyle, she drew attention to the many instances in his works in which there seems to be pessimistic strains.

At the conclusion of the paper, there was an informal discussion of the subject by the members generally. The concensus of the opinions voiced was that Carlyle was not a pessimist, but that his writings are almost as optimistic as those of Emerson.

WILL PAY THEIR OWN TAXES.

ALL INGERSOLL-SERGEANT DRILL CO. WANTS IS A PROPER SITE.

Communication Read at Meeting of the Board of Trade Last Evening—Short Meeting of Board.

The regular meeting of the Board of Trade, held last evening, was one of the shortest on record. A bare fifteen minutes sufficed to transact all the business brought forward by the secretary.

The most important matter considered was a communication from the Ingersoll-Sergeant drill people, in reply to a letter from the board, offering as an inducement for the location of the company's plant in Plainfield, the remittance of taxes for a stated time.

In a brief way, the letter stated that the company was not asking for anything beyond the requirements necessary to the building of a large plant. If these could be furnished, all the company wanted was fair treatment and it would pay for everything.

Several other matters appertaining to the city's needs were discussed in an informal manner, but no action was taken. P. J. McDonough was elected as a member of the board, after which adjournment was taken.

DEATH OF MRS. COONEY.

Passed Away After a Very Brief Illness.

Mrs. Anna Cooney, widow of the late Joseph Cooney, died at her home on West Sixth street, yesterday, after a brief illness of but four days. She was seventy-four years old and had resided in this city for a long time.

The funeral services will be held from her late residence Thursday morning at 8:30 and from St. Mary's church at 9 o'clock. Interment will be made in St Mary's cemetery.

Changed the Date.

The senior class of the Plainfield High School has changed the date of its proposed entertainment from Thursday, December 12, to Tuesday, December 10. This action was taken at a meeting of the class held yesterday.

Want To Know More About It.

The Ladies Aid Society of the First M. E. church is arranging for a novel and instructive entertainment to be given on December 5. The details of the affair, which are said to be very unique, will be made known later.

Medical Society Meets.

The Plainfield Medical Society has been invited by Dr. Monroe B. Long, of Park avenue, to meet at his residence this evening. After a dinner to be given in honor of the society, a business session will be held.

—Use Press want ads.

—Gavett represents the Dorflinger cut-glass, and any goods purchased through him at their New York store he can save you money on.

CAULFIELD NOW LIES AT DOOR OF DEATH.

John Kennedy, Hackman, Held Under Bail Charged With Assaulting Caulfield.

FRACTURED CAULFIELD'S JAW

CAULFIELD LAY STUPIFIED ON HIS OWN DOORSTEP OVER NIGHT.

Caulfield Made Statement to Chief Kiely This Morning—Kennedy Claims He Struck in Self Defence—Held by Justice Nash.

James Caulfield, brother of Cormack Caulfield, the well-known mason and contractor, lies at death's door at his home on Johnson avenue, from an illness brought on, it is alleged, through an assault committed upon him by John Kennedy, on the night of November 2. He has a fractured jaw and is very low with pleuro-pneumonia which Dr. Tomlinson says may terminate fatally at any moment. Caulfield's ante-mortem statement was taken this morning by Chief Kiely and V. W. Nash, Jr.

According to Caulfield's statement made a few days ago, Kennedy, who is a hackman, assaulted him in front of the Hotel Kensington. Kennedy afterwards struck him, it is alleged, at the depot, knocking him down and rendering him partially unconscious. Kennedy then placed him in his hack and took him to his home, leaving him on the front porch.

Being stupefied, Caulfield was unable to awaken his family and get in, with the result that he suffered from exposure. The illness followed. When Dr. Tomlinson was called, it was then found for the first time that the jaw was fractured.

In the meantime Kennedy swore out a warrant for Caulfield's arrest, but when the constable attempted to serve it he found the man in bed. Caulfield's side of the affair was taken yesterday by his brother Cormack, who had Kennedy haled before Justice Nash. He furnished $50 for his appearance this afternoon at 2 o'clock.

Chief Kiely has been investigating the affair but has been unable to find any witnesses who saw Kennedy strike Caulfield in front of the Kensington. Edward Korman, a depot hackman, says he saw Kennedy strike the man at the station, but not until Caulfield had made several attempts to assault the former. This makes it a question of self defence on Kenney's part, and if it is proven, the police say nothing can be done in the matter.

ROBBERY ON CITY LINE.

Conflict of Authority Between City And Borough Over Robbery of Somerset Street Fruit Store.

A question of municipal ownership has arisen through a small which took place on Somerset street, last night. Some one broke a pane of glass in the fruit store located on the bridge and stole five boxes of cigars, twenty pounds of smoking tobacco and a quantity of cigarettes.

On discovering the loss the proprietor, Nicholas Martone, dispatched one messenger to the city police headquarters and another to the borough officials.

Police from both arrived at the same time and after looking over the ground, each side has since been wondering whose place it is to follow the matter up. The county line runs through the centre of the building.

CAPTURED HAWK ALIVE.

Boys Threw Their Coats Over Big Bird On Mountain Side.

While on a hunting trip near the Mountain Park Inn, Saturday, Harry Schuck and William Day, of the borough, captured alive, a large chicken hawk wieghing ten pounds. The boys caught the bird by creeping up behind it and throwing their coats over it. It struggled firecely but the captors avoided its talons until they reached home, when Day was struck in the face. A deep and painful gash was inflicted beneath his left eye.

Too Ill to Appear in Court.

James Fahy was picked up by Patrolman Gamo, last night, suffering from a state of healthy intoxication. Previous to the patrolman's arrival he suffered a severe fall, and the kindly cop allowed him to go home, with orders to appear in court this morning. He was too ill at 9 o'clock to get out of bed, and the case was adjourned indefinitely.

—Neuman Brothers have placed on sale, a large consignment of fancy table and cooking apples. All the best varieties.

BIGGER BOX
SAME PRICE

Enameline
ENAMELINE

Enameline
THE MODERN STOVE POLISH
Brilliant. Clean.
Easily Applied.
Absolutely
Odorless

LIQUID—
BETTER YET!
FIRE PROOF!!

ITEMS OF GENERAL INTEREST.

LOCAL NEWS NOTES FOR ALL CLASSES OF READERS.

Picked Up Here and There and Recorded for the Benefit of Press Patrons.

—The work of completing Mrs. Lincoln's new house on West Seventh street progresses slowly.

—The Reading Circle of the First M. E. church will meet tomorrow afternoon at the usual hour.

—The Junior Christian Endeavor Society of Hope chapel will meet tomorrow afternoon at 4 o clock.

—A meeting of the Ladies Aid Society of Hope chapel will be held tomorrow afternoon at 2:30 o'clock.

—There will be initiation at the meeting of Franklin Council, No. 41, Jr. O. U. A. M., Thursday evening.

—The Sacrament of the Lord's Supper will be observed at Trinity Reformed church Sunday, December 1.

—A meeting of special interest will be held by the Endeavor Society of the First Baptist church next Friday evening.

—The Jolly Workers of Hope chapel will meet with Mrs. L. B. Howard, the pastor's wife, Friday afternoon at 4 o'clock.

—The master mason degree will be conferred at the communication of Jerusalem Lodge, No. 26, F. and A., this evening.

—A regular business meeting of the First Baptist church will be held tomorrow evening after a short devotional service.

—A "seven social" will be held this evening in the chapel of the First Presbyterian church under the auspices of the Ladies' Aid Society.

Modern Surgery Surpassed.

"While suffering from a bad case of piles I consulted a physician who advised me to try a box of DeWitt's Witch Hazel Salve, "says G. F. Carter, Atlanta, Ga. "I procured a box and was entirely cured. DeWitt's Witch Hazel Salve is a splendid cure for piles, giving relief instantly, and I heartily recommend it to all sufferers." Surgery is unnecessary to cure piles. DeWitt's Witch Hazel Salve will cure any case. Cuts, burns, bruises and all other wounds are also quickly cured by it. Beware of counterfeits. L. W. Randolph.

PERSONAL.

The condition of P. J. McAndrews who is suffering with paralysis, is reported to be no better.

Mrs. John H. VanWinkle, of Duer street, has returned from a visit to relatives in Jersey City.

Mrs. T. A. Leber, of Carteret, has been visiting her mother, Mrs. Dunham, of Madison avenue.

Samuel Boes, of Craig place, has returned from an extended business trip through New York State.

Mr. and Mrs. Eugene O'Reilly, of North avenue, are entertaining Mr. and Mrs. Sands, of Brooklyn.

Mrs. J. Emmons Henry, of East Second street, has gone to Brooklyn for a two weeks visit with friends.

Miss Elizabeth Keys, of Philadelphia, was the guest Sunday of Mr. and Mrs. A. D Cook, of East Seventh street.

Miss Alberta Irwin, of Brooklyn, has returned home after a visit with Miss Evalina DuB. Benton, of Central avenue.

William Thickstun, of Central avenue, who has been hunting at Barregat, has returned home with a large assortment of game.

Mrs. Fred W. Dunn and daughter, Miss Daisy Dunn, of Sandford avenue, have gone to Asheville, N. C., where they will spend the winter.

Reliable and Gentle.

"A pill's a pill", says the saw. But there are pills and pills. You want a pill which is certain, thorough and gentle. Mustn't gripe. DeWitt's Little Early Risers fill the bill. Purely vegetable. Do not force, but assist the bowels to act. Strengthen and invigorate. Small and easy to take. L. W. Randolph.

IN THE REALM OF SOCIETY.

PERSONAL JOTTINGS COLLECTED IN CITY AND BOROUGH.

Daily Doings of Plainfielders and Their Guests Carefully Collected and Tersely Told.

Miss Mary Disbrough, of Arlington avenue, is seriously ill with pneumonia.

Major and Mrs. F. W. Coleman, of Netherwood, are stopping at Atlantic City for a time.

Mrs. Frank Raymond, of New York, is visiting her mother, Mrs. Dorman, of Central avenue.

Abram VanCleef, of Elm place, has returned from a visit with friends in Hunterdon county.

Jacob Blimm, Jr., of Somerset street, has returned from a visit with friends at Whitehouse.

George Kirkner, of Madison avenue, is on a deer hunting trip in the wilds of Pennsylvania.

Miss Elizabeth Freuler, of North Branch, has been visiting Plainfield friends for a short time.

Miss Annie Scheelein, of Pearl street, has returned from a sojourn with friends in Jersey City.

Frank Marcley, of New street, has secured an excellent position with Smith & Gray, of New York.

Miss Estelle Boss, of Somerset street, has returned from a visit to friends at Hampton Junction.

Erwin Young, of the White Sewing Machine Company, was a visitor in Plainfield yesterday, calling on several friends.

Miss Eva Lance, of Somerset street, went to Cokesbury, Hunterdon county, yesterday to attend the funeral of her uncle, William Lance.

Harry E. Mann, of Somerset street, is confined to his bed with appendicitis. This is the third attack he has suffered of a similar nature.

Mr. and Mrs. M. J. Cashin, of West Fifth street, have returned from Wappinger's Falls, N. Y., where they attended the funeral of a relative.

Thomas Leach, a private in the U. S. Army service, stationed at Fort Hancock, has returned to duty after a week's visit with friends in this city.

Dr. Monroe B. Long, of Park avenue, has returned from Martinsville, where he has been at the bedside of his brother, John Long, who is dangerously ill.

TO DOUBT THIS.

Is to Disbelieve the Evidence of Your Own Senses.

It's Plainfield proof for Plainfield people.

It's local endorsation for local readers.

It will stand the most rigid investigation.

Mr. Charles Giese, cigar manufacturer, of 25 Elm place, says: "I was subject to attacks of kidney complaint for two or three years. Most of the pain was in my back and hips and I could not stoop or straighten without feeling sharp, shooting twinges When I sat for any length of time I grew stiff and sore and was compelled to get up and move about. I grew so bad I had to do something for it. I had read a great deal about Doan's Kidney Pills being such good medicine for kidney troubles so I got a box of them at L. W. Randolph's drug store. I used them according to directions and after two or three days I felt better. I continued their use until the pain disappeared."

For sale by all dealers. Price, 50c. Foster Milburn Co., Buffalo, N. Y., sole agents for the United States.

Remember the name Doan's and take no other.

NOTICE TO PARTIES IN INTEREST TO REDEEM UNDER MARTIN ACT.

To John L. Darby, Edward O. Leake, Frances A. Morris, Adaline T. Morris, John K. Mers, Charles H. Michel, William Hetfield and Edward Terry, Administrators of Elizabeth Hetfield, Unknown heirs of Elizabeth Hetfield, Anthony Farley, Elwood Valentine.

You are hereby notified, That at a public sale made by the Collector of the City of Plainfield, on the twenty-first day of September, Nineteen Hundred, "The Inhabitants of the City of Plainfield," purchased for the sum of Fifteen hundred and seventy-three dollars and Sixty-seven cents, all the land and real estate situate in the City of Plainfield, in the County of Union and State of New Jersey, which is laid down and designated as lots Nos. 1200 1210 East Front street, 101-221-135-222 Leland avenue, in Block Nos. 157, 149, 151 and 150 in the First Ward of said City, upon the assessment maps annexed to the report made by the Commissioners of Adjustment heretofore appointed in and for said City by the Circuit Court of the County of Union, a certified copy of which report and maps was filed in the office of the City Collector of said City of Plainfield on the 29th day of April, A. D., 1899, said report and maps and said sale being made pursuant to the provisions of an Act of the Legislature of New Jersey, passed March 30th, 1886, entitled "An Act concerning the settlement and collection of arrearages of unpaid taxes, assessments and water rates or water rents, in cities of this State, and imposing and levying a tax, assessment and lien in lieu and instead of such arrearages, and to enforce the payment thereof, and to provide for the sale of lands subjected to future taxation and assessment," and the several supplements and amendments thereto.

And you are further notified, That you appear or claim to have an estate or interest in said land and real estate, and unless the said land and real estate shall be redeemed, as provided in said acts, before the expiration of six months from and after the service hereof, a deed for the same will be given, conveying to said "Inhabitants of the City of Plainfield" the fee simple of said land and real estate according to the provisions of said act.

Dated Plainfield, N. J., 1st Feb. 1900.

"Inhabitants of the City of Plainfield."
O. L. JENKINS, Mayor.
Attest: J. T. MACMURRAY, Clerk.
11 19 oaw tu

ASTHMA CURE FREE!

Asthmalene Brings Instant Relief and Permanent Cure in All Cases.

SENT ABSOLUTELY FREE ON RECEIPT OF POSTAL.
WRITE YOUR NAME AND ADDRESS PLAINLY.

There is nothing like Asthmalene. It brings instant relief, even in the worst cases. It cures when all else fails.

The Rev. C. F. WELLS, of Villa Ridge, Ill., says: "Your trial bottle of Astamalene received in good condition. I cannot tell you how thankful I feel for the good derived from it. I was a slave, chained with putrid sore throat and Asthma for ten years. I despaired of ever being cured. I saw your advertisement for the cure of this dreadful and tormenting disease, Asthma, and thought you had overspoken yourselves, but resolved to give it a trial. To my astonishment, the trial acted like a charm. Send me a full-size bottle."

Rev. Dr. Morris Wechsler,
Rabbi of the Cong. Bnai Israel.
NEW YORK, Jan. 3, 1901.

DRS. TAFT BROS.' MEDICINE CO.,
Gentlemen: Your Asthmalene is an excellent remedy for Asthma and Hay Fever, and its composition alleviates all troubles which combine with Asthma. Its success is astonishing and wonderful.
Very truly yours,
REV. DR. MORRIS WECHSLER.

After having it carefully analyzed, we can state that Asthmalene contains no opium, morphine, chloroform or ether.

AVON SPRINGS, N. Y., February 1, 1901.

DR. TAFT BROS. MEDICINE CO.
Gentlemen: I write this testimonial from a sense of duty, having tested the wonderful effect of your Asthmalene, for the cure of Asthma. My wife has been afflicted with spasmodic asthma for the past 12 years. Having exhausted my own skill as well as many others, I chanced to see your sign upon your windows on 130th street, New York, I at once obtained a bottle of Asthmalene. My wife commenced taking it about the first of November, I very soon noticed a radical improvement. After using one bottle her Asthma has disappeared and she is entirely free from all symptoms. I feel that I can consistently recommend the medicine to all who are afflicted with this distressing disease.
Yours respectfully, O. D. PHELPS, M. D.

DR. TAFT BROS. MEDICINE CO. February 5, 1901.
Gentlemen: I was troubled with Asthma for 22 years. I have tried numerous remedies, but they have all failed. I ran across your advertisement and started with a trial bottle. I found relief at once. I have since purchased your full-size bottle, and I am ever grateful. I have family of four children, and for six years was unable to work. I am now in the best of health and am doing business every day. This testimony you can make such use of as you see fit. Home address, 235 Rivington street, S. RAPHAEL,
67 East 129th street, New York City.

TRIAL BOTTLE SENT ABSOLUTELY FREE ON RECEIPT OF POSTAL.

Do not delay. Write at once, addressing DR. TAFT BROS. MEDICINE CO., 79 East 130th Street, N. Y. City.

SOLD BY ALL DRUGGISTS. 8 29 6m

SOROSIS

Shoes for all weathers. Several new styles just received in Enamel Leather, Box Calf, Patent Kid and Vici Kid.

All Sorosis Shoes are made of finest selected leathers by skilled workmen in scientifically designed lasts.

JOHN H. DOANE,
CORNER WEST FRONT ST. and MADISON AVE.

Fine Furs.

We invite inspection of the largest and best stock of Furs offered in the city of Plainfield. In addition to a large assortment of popular priced Furs, we show this week some very handsome Neck Boas, extremely stylish and very moderate in price The large Muffs in various Furs at

$4.00 and up

LEDERER'S.

CANDY at CAMPBELL'S. 112 W. FRONT ST.

Ice Cream, Sunday-school Mixes, Hot Soda 5c. Peanut Brittle 8c. Assorted Chocolates, 22c. Cream Dates, 18c. Molasses Peppermints, 9c. Our goods are pure and our enormous trade proves this statement. We want the public to know that we are the makers of fine Chocolates and Bon Bons.

BEEF TEA. CLAM BOULLION. HOT CHOCOLATE.

THURSDAY & SATURDAY SPECIALS.

FOWLER, THE EAST FRONT ST. Confectioner.

131 EAST FRONT STREET.

Home-made Candies fresh every hour. Sunday-schools and parties supplied with pure goods at the lowest prices. Ice Cream and Ices and Hot Soda. Customers are invited to see goods made in my shop. 131 EAST FRONT STREET.

... SEBRING'S ...
FINE TAILORING.

Only the best trimmings. Workmanship and fit guaranteed.

Trousers to measure, $5.00. Suits to measure, $15.00, $18.00 and $20.00.

Sebring, the Tailor, 202 W. Front St.

GEO. O. STEVENS FRED J. HARRIS F. A. WEBB W. D. MANNING
CONSUMERS' COAL CO. OF PLAINFIELD
147 WEST FRONT STREET 225 MADISON AVENUE 929 SOUTH AVENUE
BEST LEHIGH COAL Telephone 66

Over 100 Styles

Of woolens to select from, newest colorings, choicest fabrics.

A beautiful assortment of suitings to order at $18. Fall overcoats $15 up.

M. J. CASHIN
TAILOR. 125 Park Ave.

Bring in that Broken Bike

and let me put it in shape for another season's service.

Don't wait till you want to use it before you get it repaired, because just about that time my shop will be so full of work that it will be sticking out of the windows, and you won't want to wait. Prices? Well, they'll be just what they ought to be for the kind of work I do, and you'll be satisfied. Bicycles cleaned and and stored from now to March 1, 1902, for $2.50. I have 100 golf sticks which I will close out at a bargain.

Nelson Van Winkle,
129 North Ave.

Liquid Electricity

Is the dead shot cure for pain. It surpasses all other remedies in the wonderful power it posseses over Rheumatism, Neuralgia, Old Chronic Lameness.

Once tried, never without it. For sale by George Belcher, 110 East Fifth street, or at Drug Stores.

9 20 tf

DOBBINS.
CIGARS.
108 NORTH AVE

HOAGLAND'S EXPRESS

Baggage, Freight, Pianos and Furniture Moved.

Office—302 Park Ave. Tel. 1224.

AUDSLEY'S ART STORE,
Maurice A. Audsley, Manager.
No. 185 E. FRONT ST.

Fine Portraits and Enlargements, Pictures and Artists' Materials, Artistic Framing a Specialty.
VISITORS ALWAYS WELCOME.
4 5 tf

Wm. Hand & Son,
Moving Vans AND Storage Warehouse
FOR FURNITURE, PIANOS, ETC.
136 East Second Street,
PLAINFIELD, N. J.
Telephone 693.

TRUCKMEN and RIGGERS.
STAGES and SLEIGHS for PICNICS and PARTIES

FOR WALLS AND CEILINGS
SACKETT'S PLASTER BOARDS
Patented May 22, 1894

Made in sheets 32x36 inches.
Nail directly to studding and finish with Plaster.

Walls and ceiling constructed with this Plaster Board are light and durable, cannot fall, saves weeks of time, as the light finishing required dries quickly, are warmer than lath and plaster and cleaner in application.

A FIRE RETARDENT. For sample, circulars and further information apply to
D. C. IVINS & CO.,
Plainfield, N. J

ANDREW LOVE, Jr.
(SUCCESSOR TO D. S. ROBERTS).
Livery, Boarding, Sale and Exchange
STABLES.
Office 115 E. Second St.
Telephone Call 1474. Plainfield, N. J.
Calls promptly attended to day or night.

Wants and Offers.

FRENCHMEN GET XCITED.

An Uproarious Scene In the Chamber of Deputies.

PARIS, Nov. 19.—An uproarious incident occurred yesterday in the chamber of deputies during the discussion of the bill authorizing a loan of 265,000,000 francs in 3 per cent perpetual rentes to reimburse the treasury for its outlay as a result of the Chinese expedition and to pay indemnities to French sufferers in China.

M. Hubbard reported that the budget commission proposed to reduce the amount of the loan to 210,000,000 francs because objection was taken that France should advance indemnities to the religious associations and financial enterprises. M. Hubbard's report was extremely anticlerical.

M. Ribot, Republican, replied to M. Hubbard, protesting against his report, which he described as shameful, whereupon M. Berteaux, Socialist, exclaimed that M. Ribot deserved to have his ears boxed. At this the Centrists vehemently protested, while the Socialists cheered.

Amid the din M. Deschanel, president of the chamber, called upon M. Berteaux to withdraw. This M. Berteaux refused to do, and renewed outcries and banging of desks resulted. M. Deschanel continued to ring his bell until the hubbub was subdued, when he asked the chamber to censure M. Berteaux. This was voted. M. Ribot then resumed his reply to M. Hubbard's report, but the Socialists recommenced their noisy opposition, to which the Centrists responded equally loud until the uproar became so deafening and continuous that M. Deschanel, after vainly clanging his bell and calling for order, left the chair, and the session was suspended.

Subsequently the session was resumed, and M. Ribot concluded his speech. The chamber then adjourned.

A Three Weeks' Truce Arranged.

MARACAIBO, Nov. 19.—In view of the heavy rains in the Cordilleras an armistice of three weeks between the Venezuelan and Colombian troops on the frontier has been arranged. The town of Cucuta, in Colombia, near the Venezuelan frontier, is inundated. The floods have caused great destruction, and a number of lives have been lost. In some places the railroad from the head of Maracaibo lake to the interior is several yards under water. General Uribe-Uribe has been called to Caracas and has gone to the island of Curacao on his way there.

Anarchist Asks Freedom.

PHILADELPHIA, Nov. 19.—Alexander Bergman, the anarchist who in 1892 broke into the office of H. C. Frick, then president of the Carnegie Steel company, at Pittsburg, with the intention of killing Mr. Frick, and who was sentenced to a long term of imprisonment in the Western Pennsylvania penitentiary, has petitioned the superior court to be set at liberty under the terms of the commutation law passed by the last session of the legislature.

Girls Gave Up the Fight.

BINGHAMTON, N. Y., Nov. 19.—The girls of the village of Great Bend, Pa., some time ago organized an antitobacco league, one of the principles of which was that no member should associate with a young man who used tobacco in any form. The young men of the village accordingly unanimously resolved to go with none but out of town girls. After standing this neglect for some time the club at its last meeting capitulated and disbanded.

Dragged to Death by a Horse.

LANCASTER, Pa., Nov. 19.—Michael Rendler, a farmer of Mount Joy township, was dragged to death by a horse. Rendler was thrown from the horse he was riding, and the animal ran for a quarter of a mile, when it turned and came back to the farm, dragging Rendler. The unfortunate man was unable to extricate himself and was dead when found. The body was terribly cut and bruised, and nearly all the clothes were torn off.

Plague on a Steamship.

PARIS, Nov. 19.—The Peninsular and Oriental Steamship company's steamship Peninsula, from Bombay to London, has arrived at Marseilles with bubonic plague aboard. One patient died at sea. Those aboard were ordered into quarantine for ten days, but the passengers declined to be detained and continued on their way to London.

Safe Crackers Still at Work.

FINDLAY, O., Nov. 19.—The safe in the Cincinnati, Hamilton and Dayton freighthouse was blown open early yesterday, and the robbers secured about $700 in money. Nitroglycerin was used to destroy the safe, and many were awakened by the explosion. The burglars escaped.

Killed by Fast Freight.

BATH, N. Y., Nov. 19.—Mrs. Jennie D. Boone, widow of the late Dr. Dewitt C. Boone of Atlanta, was struck and instantly killed by a fast freight on the Erie railroad near East Atlanta station.

Half Century a Postmaster.

NORTH LEOMINSTER, Mass., Nov. 19.—William F. Howe, for an even half century postmaster here, has resigned. He considers himself to be about the oldest postmaster in the country.

Weather Probabilities.

Generally cloudy, with rain or snow; light to fresh northerly winds.

CONDENSED DISPATCHES.

Disquieting rumors were circulated in Rome as to nearness of the pope's death.

Several hundred telephone connections in Chicago were cut by unknown persons.

Miss Marie J. Eastwick of Philadelphia was sent to prison in London for forgery.

OUT OF DEATH'S JAWS

Man Rescued After Three Days In Burning Mine.

IS SHUT IN BY FALLING SLATE.

Workmen Clearing Away Debris Caused by Explosion at Pocahontas, Va., Make the Discovery. Story of the Disaster.

POCAHONTAS, Va., Nov. 19.—The work of removing fallen slate and debris from the Baby mine still continues. Yesterday morning the body of Fritz Moulter was found entombed in a room on the west side. He was living, but a few hours more, no doubt, would have brought death. For six hours physicians worked with him before he was restored to consciousness. He is yet feeble, but is likely to recover.

There was great rejoicing when the news spread that he had been recovered alive. Moulter says that all within the mine on Thursday night commented on the heaviness of the atmosphere and that a number of the men left work before he did. He soon found that danger was imminent and with several others started to run from the drift. A heavy report which shook the mountain was heard, and an instant later a huge cloud of smoke and flames was seen coming. He lost sight of his companions, but he turned into a side room as quickly as possible and was shut off by falling slate. Probably two days elapsed before he succumbed to the foul air.

The McKinley Death Mask.

BUFFALO, N. Y., Nov. 19.—After two months' work a cast from the death mask of President McKinley taken on the morning of his death has been finished. The mask has been carefully guarded, being kept in a safety deposit vault when not in the hands of Edward L. A. Pausch, an expert maskmaker from Hartford, Conn. The mask is the property of the federal government. Next week it will be taken to Washington, where for a time it will be shown to the public at the Smithsonian institution. It was the express order of the government that no photograph of the mask should be taken. It is said to be one of the most perfect ever taken of a notable person. No time nor detail has been spared in making it absolutely accurate. The mask differs from those of Napoleon and others in that instead of merely including the face it portrays practically the entire head. The plaster itself weighs twenty-five pounds.

New York Horse Show Open.

NEW YORK, Nov. 19.—The annual exhibition of the National Horse Show association opened at the Madison Square Garden yesterday morning. Sleek blue blooded equines that come from various parts of North America between Hudson bay and the gulf and from ocean to ocean are on hand to receive admiration and compete for prizes, and the world of horse lovers is gathered in the metropolis to take advantage of the opportunity to inspect and admire the elite of horse society corralled in the garden at the most extensive exhibition of its kind that New York ever presented.

Has Met Many Presidents.

WASHINGTON, Nov. 19.—Assistant Secretary of the Navy Hackett yesterday presented to the president Edward Landor, one of the oldest graduates of Harvard now living. Mr. Landor graduated in the class of 1835. He told the president that he was a freshman when Andrew Jackson received a degree from Harvard. He said he had personally met every president since Jackson's time with the exception of the elder Harrison and James K. Polk.

Serious Dynamite Explosion.

FALL RIVER, Mass., Nov. 19.—Four city employees have been seriously injured by an explosion of dynamite, and the foreman, Eugene Levigne, will die. Water department men were relaying pipes, and in excavating blasting was necessary. A hole had been drilled in a rock for the cartridge, and the foreman attempted to drive in a cartridge with a hammer. Failing, he began to pound it with both feet, when it exploded.

Shot by Negro Boy.

LOCKPORT, N. Y., Nov. 19.—Marion Wright, an eight-year-old girl, was shot by Harry Brown, a twelve-year-old negro. The girl was returning from home with a schoolteacher when she was shot. It is alleged that the boy fired at another girl, whose screams caused the Wright girl to turn. The movement probably saved her life, as the bullet struck high on the cheek, making a painful flesh wound.

Heavy Gold Shipments.

NEW YORK, Nov. 19.—The Kaiser Wilhelm der Grosse, which sailed today, took out $5,750,000 in gold bars, shipped by the following houses: Lazard Freres, $2,500,000; Heidelbach, Ickelheimer & Co., $1,500,000; Goldman, Sachs & Co., $1,000,000, and Kidder, Peabody & Co., $750,000. The National City bank also shipped $1,250,000 to Europe, making the total amount $7,000,000.

May Dissolve Parliament.

VIENNA, Nov. 19.—There are renewed rumors in Vienna that owing to the continuance of Czech obstruction Emperor Francis Joseph will dissolve the Austrian reichsrath and rule for a time without parliament.

Steyn's Family Deported.

BRUSSELS, Nov. 19.—The Petit Bleu asserts that the wife and family of former President Steyn of the Orange Free State have been deported from South Africa.

GERMAN GOOD WILL.

Embassador Von Holleben Brings Friendly Greetings.

RELATIONS WITH US ARE CORDIAL.

A Tribute to the Martyred President. High Praise For Our Present Executive—Germany Has No Designs on American Territory.

WASHINGTON, Nov. 19.—Herr von Holleben, the German embassador to the United States, has just returned to Washington from his summer vacation in Europe and has resumed the duties of his post here. His excellency seems to be in excellent spirits and much benefited by his leave of absence and by the complete rest from his responsible work. When asked about the existing relations between Germany and the United States, his excellency said:

"They have never been better or more cordial. The great sorrow which came to your country through the tragedy in Buffalo has greatly aroused the sympathy of the German people, who are so closely united to the people of the United States by the many ties of blood and friendship. Just as in private life we think more of a friend whom fate has made to suffer severely so the German people have been brought nearer to those of the United States through the latter country's great misfortune. Mr. McKinley's great qualities in private life as well as his great statesmanship, shown in his dealing with public affairs, have always been thoroughly understood and appreciated.

"My countrymen," continued the embassador, "look up to your new, chivalrous president with admiration and full confidence, admiring the country at the same time which can produce a man of such high abilities as your chief executive."

The embassador before leaving Germany had been received by his majesty the emperor, who instructed him to

EMBASSADOR VON HOLLEBEN.

convey to Mr. Roosevelt his majesty's most friendly greetings and best wishes of success for his administration.

"My sovereign," the embassador said, "has the most frank admiration for America's progress and the most cordial and friendly feelings for the United States. His majesty has, as you know, just shown once more how he appreciates American skill and workmanship in having a yacht built in the United States. All talk that his majesty desires to bring the European nations together in a challenge of America's progress in the commercial world is of course without foundation."

Before closing the interview his excellency said:

"I have one more thing to say. You are without doubt aware that at regular intervals reports appear in the newspapers to the effect that Germany is trying to acquire coaling stations or a foothold of some kind in South America or in the West Indian waters. These reports are started again and again by our enemies, who don't like to see us on too friendly terms with the United States. I can tell you now that I am officially authorized to state that Germany has no such purpose in view. I want to deny now once for all these ever recurring reports in an emphatic and unqualified way. I have told this to the president, who was especially gratified by it."

Sufferings of Shipwrecked Men.

ST. JOHN'S, N. F., Nov. 19.—Further details of the suffering of the crew of the barkentine Titania, from Liverpool for St. John's, which was wrecked Saturday morning in a dense fog near Cape Race, have been received here. During the thirty-six hours of Saturday and Sunday which they were lashed to the ship's rigging they were absolutely without clothing, excepting their shirts and drawers. Their rescue was effected with great difficulty. Three men from the shore succeeded at the risk of their lives in aiding the shipwrecked men to land.

A Duelist Sentenced.

BERLIN, Nov. 19.—The court martial appointed to inquire into the duel between Lieutenant Blaskowitz and Lieutenant Hildebrand, both army officers, at Insterburg, east Prussia, in which the former was killed has sentenced Lieutenant Hildebrand to two years' imprisonment. Lieutenant Grodeck, second to Lieutenant Hildebrand, has been sentenced to five days' imprisonment.

The Unemployed Meet In Berlin.

BERLIN, Nov. 19.—Eight well attended meetings of the unemployed were held in Berlin yesterday to discuss the present business depression, the lack of employment and possible remedies for these conditions. The meetings were addressed by Socialist members of the reichstag.

An Oil Gusher In Russia.

BAKU, Russia, Nov. 19.—An oil well on ground rented from the crown for 5 kopecks per pood by the Baku Naphtha company has started gushing at the rate of a million poods daily. Work has been stopped owing to fear of a conflagration.

THE TETANUS SCARE.

Officials of Camden, N. J., Take Action In the Matter.

PHILADELPHIA, Nov. 19.—The alarm that has been caused by the nine cases of tetanus following vaccination in Camden, N. J., has aroused the city officials there to take prompt action in the matter. The board of health and the board of education each held meetings yesterday. The former decided to request physicians to cease vaccinating persons until an investigation as to the cause of the lockjaw cases has been made, and the latter rescinded the order of compulsory vaccination of all schoolchildren. Of the nine cases of tetanus so far reported seven of the victims have died, and the other two are still in a dangerous condition.

The board of health appointed a committee of three to act in conjunction with the county physician and make a complete investigation of the whole matter. Dr. H. H. Davis, president of the board, in stating the purpose of the call, said he did not believe that vaccination was the direct cause of tetanus but as the city was thoroughly aroused and the people were looking to the board of health for some action he believed something should be done.

There have been several cases of tetanus following vaccination reported in Philadelphia, but no official action has been taken. The question of compulsory vaccination of school children and teachers has been taken to the courts and resulted in a verdict in favor of vaccination. The case was that of a girls' high school teacher who refused to be vaccinated. She was suspended by the school board, and she carried her case to court. The board was sustained, and the teacher was dismissed from the services of the city. She took an appeal to the supreme court.

At Bridgeton, N. J., Miss Hilda Rocap, a well known music teacher, is in a critical condition as a result of vaccination. Miss Rocap a few days ago was vaccinated on one of her limbs. The whole side of her body became paralyzed, and she is suffering greatly. A specialist at Philadelphia has been sent for to make an examination.

Zionist Dowie Accused of Fraud.

CHICAGO, Nov. 19.—Samuel Stevenson, a brother-in-law of John Alexander Dowie, the "faith healer," has entered suit to have a receiver appointed for the Zion lace industries, one of Dowie's enterprises, for which he imported fifty lacemakers from England. Stevenson himself came from England and alleges that Dowie has withheld from him remuneration which had been promised. His bill claims that Dowie offered him a bonus of $50,000, $100,000 of the company's stock and the superintendency of the business at a good salary. He further alleges that he got nothing but the superintendency and that Dowie influenced him into signing an innocent looking document which in reality gave Dowie entire ownership of the lace company.

High Figures For Beef.

PITTSBURG, Nov. 19.—The third annual and most successful fat stock show ever held in Pittsburg closed with a banquet tendered to the visiting shippers, breeders and dealers by General Manager Simon O'Donnell of the East Liberty stockyards. At the auction sale of the prize winners and other cattle all price records were broken for beef on the hoof. Charles E. Schers' load of first prize winners, after spirited bidding, finally sold for 21½ cents per pound, said to be the highest price ever paid for a carload of meat cattle. The big steer weighing 2,190 pounds raised by A. D. Bassel of Lost Creek, W. Va., was sold for $4,280.

Many Shot In Maine Woods.

AUGUSTA, Me., Nov. 19.—Although the last legislature enacted a law imposing a maximum penalty of ten years' imprisonment or a fine not exceeding $1,000 for negligence or carelessness which should result in the shooting of a human being by hunters, the record of such fatalities in this state during the present season is very heavy. The record up to the present time shows that twelve persons have been shot by accident. Five were either killed outright or wounded so that death followed after a time. In four instances the shots were fired by unknown persons.

Hanna Opposes Small Monument.

CLEVELAND, O., Nov. 19.—In an interview Senator Hanna, vice president of the McKinley National Memorial association, said that he did not approve the plan to use the surplus of $8,000 in the hands of the Grand Army people to erect a bronze statue to McKinley in Cleveland. He thinks these local monuments will detract from the funds necessary for the national monument at Canton. Senator Hanna discouraged the erection of monuments at Cincinnati, Toledo and Columbus on the same ground.

New York Markets.

FLOUR—State and western quiet and steady; Minnesota patents, $3.80@4.10; winter straights, $3.40@3.50; winter extras, $2.60@2.90; winter patents, $3.60@3.90.

WHEAT—Opened steady on a rally in cables, but later eased off under realizing and fears of a large visible supply increase; December, 79 7-16@79 15-16c.; May, $0 13-16@81 7-16c.

RYE—Steady; state, 63@64c., c. i. f., New York, car lots; No. 2 western, 67½c., f. o. b., afloat.

CORN—Opened steady with wheat, but also yielded to subsequent realizing; December, 66⅝@66¾c.; May, 67@67⅛c.

OATS—Dull and barely steady; track white, state, 46@52c.; track, white, western, 46@52c.

PORK—Steady; mess, $15@16; family, $17.25@17.50.

LARD—Firm; prime western steam, 8.95c.

BUTTER—Firm; state dairy, 15@23c.; creamery, 17@25c.

CHEESE—Firm; fancy, large, September, 9⅝@10c.; fancy, large, October, 9¼@9½c.; fancy, small, September, 10½@10⅝c.; fancy, small, October, 9⅝@10¼c.

EGGS—Firm; state and Pennsylvania, 26@27c.; western, candled, 24@27c.

TURPENTINE—Steady at 37⅝@38¼c.

RICE—Steady; domestic, 4@6½c.; Japan, 4⅛@5¼c.

TALLOW—Steady; city, 5 11-16@5⅝c.; country, 5⅛@6c.

HAY—Steady; shipping, 60@65c.; good to choice, 82½@90c.

Corporation Notice.

Notice is hereby given that the following Ordinance has been introduced before the Common Council, read the second time and ordered engrossed preparatory to its third reading, and that it is the intention of the Council to adopt the same.

J. T. MacMURRAY, City Clerk.

Plainfield, N. J., Nov. 12, 1901.

AN ORDINANCE

For the Repairing and Permanent Improvement of Spooner Avenue from West Fourth Street to West Seventh Street.

The inhabitants of the City of Plainfield, by their Common Council, do enact as follows:

Section 1. That the roadbed of Spooner Avenue, extending from the Southeasterly crosswalk of West Fourth Street to the Northwesterly crosswalk of West Seventh Street, be forthwith repaired and spread with broken stone for a width of sixteen (16) feet and a depth of six (6) inches in the center and four (4) inches at the sides, at the general expense of the City, to be paid for (after first applying the direct contribution of property owners) out of the money raised by tax for the improvement of streets, as provided by the Act of the Legislature, entitled "An Act to Authorize Cities to Make Permanent Improvements in the Roadbeds of Streets at the General Expense," approved May 13, 1884.

Section 2. That before any work shall be done under this ordinance, the property owners along the line of proposed improvement shall deposit with the City Treasurer the sum of Four Hundred Forty-nine Dollars and Sixty-four Cents ($449.64).

Eastern Bottling Company,

Second St., cor. Central Ave.

Telephone Connection 190.

BOTTLERS OF

Ballantine's Export Beer,

Wholesale Dealers in Ballantine's Newark Fine Ales and Porter.

Also Bottlers of Fine Mineral Waters.

FRANK LINKE, Manager. 8 26 tf tu f

ALL THE LATEST IDEAS IN DECORATIONS

For Dinner-parties, Receptions and Weddings.

Southern Smilax at short notice.
Funeral Designs and Spray Tied Pieces.
Japan Iris now ready for transplantation.
Everything in the Florists' line.

MRS. L. J. DENTON.

Tel. Call 737 306 West Front Street.

Notice to Taxpayers.

Notice is hereby given to the taxpayers of the City of Plainfield, that the Taxes assessed in said city for the year 1901 are now due and payable, and that if said Taxes be not paid

by November 20th Next,

the names of the defaulter, with their respective taxes, will be returned to the City Judge for prosecution.

The Commissioners of Appeal in cases of taxation in and for said City, will meet at the Council Chambers, No. 109 Park Avenue, Plainfield, N. J., on the fourth Tuesday of October next (October 22, 1901), at 2 p. m., to hear complaints relating to assessments.

FRANK H. Smith, Collector.

Dated Plainfield, N. J., Oct. 1, 1901.

JUST ARRIVED,

And right in season, a very fine lot of 65 home-dressed Jersey Pigs. Now is the time for buckwheat cakes, with fresh Jersey Pork and Sausage.

We are prepared to supply a superior quality of either Pork or Sausage. The Pork is cut from the choicest corn fed hogs, and will be found young, tender and delicious.

We are very careful about the preparation of our Sausage, using only the best meats. A trial order will please you.

FRED ENDRESS.

121-125 West Front Street.
Branch 208 Muhlenberg place.

Alex Lusardi,

211 W. Front St.

—Dealer in—

FOREIGN & DOMESTIC Fruits, Choice Confectionery, Nuts, Cigars, etc. f a tu 6w

JERRY FOSS,

Model . . .
Seafood Market
106 Park Avenue.

Dealer in all kinds of Salt and Fresh Water Fish, Oysters and Clams. All kinds of Salt and Smoked Fish.

....Orders called for and delivered.....

Andrew Roach,

.....Dealer in.....

Pennsylvania & New York

BLUE STONE

Flagging and Curbing.

First-class work at Lowest Prices and done to entire satisfaction.

Office and Yard—
200 Richmond St., Corner Third St.
Residence—941 East Fourth Street. 9 14 2m

SPECIAL VALUES IN WINTER UNDERWEAR.

Ladies' Vests and Pants, heavy weight fine quality and fleece lined, special at.....25c

Ladies' Vests and Pants, extra heavy weight, fleece lined, regular made, perfect fitting, special.....49c

Men's Fleece Lined Shirts and Drawers, extra heavy weight, perfect fitting, something that can't be duplicated elsewhere less than 50c, special.....44c

Men's Fleece Lined Shirts, double breasted front and back, good value at 65c, special.....50c

Men's Wool Socks, camel hair and natural wool, good value at 20c, special.....15c

SPECIAL SALE OF MILLINERY

Lot 1—20 dozen Scratch Felt Hats, special.....49c

Lot 2—20 dozen Felt Alpines, in gray, castor and black, worth 75c, special.....59c

Lot 3—Short Back Sailors.....49c

Lot 4—French Felt Short Back Sailors, special.....69c

Our Millinery Department is in charge of MISS KITTIE DALY.

I. H. BOEHM,

109-111-113 W. FRONT STREET.

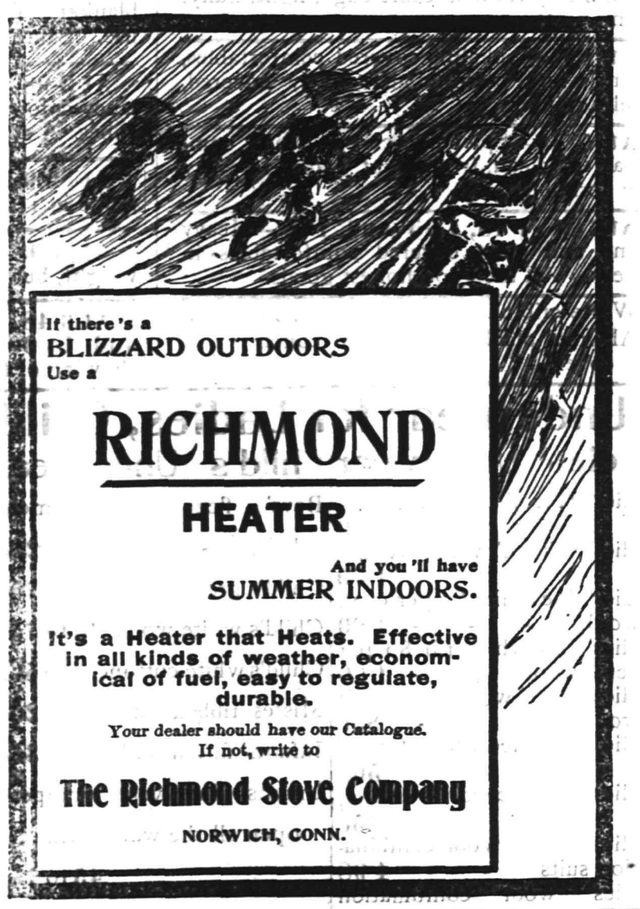

If there's a BLIZZARD OUTDOORS Use a

RICHMOND HEATER

And you'll have SUMMER INDOORS.

It's a Heater that Heats. Effective in all kinds of weather, economical of fuel, easy to regulate, durable.

Your dealer should have our Catalogue. If not, write to

The Richmond Stove Company

NORWICH, CONN.

PUTNAM & DEGRAW.

NEW FALL AND WINTER GOODS.

Men's Wool Back Underwear, at.....50c ea
Men's Blue Ribbed Underwear, at.....50c ea
Men's Black Wool Half Hose, at.....15c and 25c pr
Men's All Wool Underwear.....1.00, 1 50 and 1 75 ea
Men's Driving and Work Gloves.....25c, 50c, 75c, 1.00 pr
Ladie's Fleece-lined Black Hose.....15c and 25c pr
Children's " " " .....15c and 18c pr
Ladies' and Children's Underwear, several styles and prices.

OPEN EVENINGS.

THE EUREKA FELT MATTRESS } IS CLEAN, NON-ABSORBENT, ONE OF THE SOFTEST AND MOST COMFORTABLE MADE. All sizes kept in stock.

ALSO FULL LINE BEDDING AND SPRING SUPPLIES.

Fall Line of

Choice Furniture

Assembling Daily.

Powlison & Jones 149 & 151 E. Front St.

R. W. BARNES

(SUCCESSOR TO JOHNSON & BARNES),

217 Park Avenue. Telephone 1443.

Having bought from Mr. Johnson his interest in this business I respectfully solicit the patronage of those in need of Groceries, Fruits and Vegetables. Only the best quality of goods offered for sale at very reasonable prices. eod R. W. BARNES.

SOAP } 200 BOXES OF OUR Palm Oil Soap just received. One of the best bath soaps made.
10c per cake. $1.00 per doz.
T. S. ARMSTRONG, "The Apothecary"
Corner North and Park Avenues.

USE PRESS WANT ADS.

BOY TOOK POISON.

Punished by Stepmother, He Resolved to Die.

WILKESBARRE, Pa., Nov. 19.—For failing to attend school regularly Mrs. Emanuel Smallstreet of this city punished her thirteen-year-old stepson Hal at noon yesterday. The boy resented the action of his stepmother and said she would have cause to regret it.

The stepmother paid no attention to the threat. The lad went up stairs to a medicine chest and procured a bottle of carbolic acid. He and his brother William, aged eight years, then left for school. At the recess both the brothers left school. They went to a field some distance away, where Hal gave his brother the acid to drink telling him that it tasted nice, but William did not like the taste very much and after drinking some handed the bottle back to his brother. Hal then drank what remained in the bottle, saying as he did so: "Here is goodby to all. They will never see me again."

A short time afterward a man passing through the field discovered the two boys lying on the ground. Both were unconscious. They were removed to a hospital as soon as possible, where the elder brother died last night. William is still in a critical condition, but it is thought he will recover.

MISS STONE HOPEFUL

Letter From Captive Reaches Sofia. Brigands Hold For High Ransom.

SOFIA, Nov. 19.—Another letter has been received from Miss Ellen M. Stone. Her health has been somewhat affected by her continual confinement and hard fare, but she expresses herself as confident of ultimate release. A letter to Mr. Dickinson, diplomatic agent of the United States at Sofia, replying to his proposals concerning a ransom, says the brigands will hold out for a figure very much above the sum at Mr. Dickinson's command.

The brigands interpret Mr. Dickinson's not having fixed on the sum he is willing to pay and on a time limit as being indications that he can get more money. They also demand immunity from prosecution, but it is impossible for the diplomatic agent of the United States here to have power to bind the governments of Bulgaria and Turkey. This point, however, is not likely to be a serious obstacle in the way of the negotiations.

Rates to the Exposition.

CLEVELAND, O., Nov. 19.—The Central Passenger association has adopted a schedule of rates for the Charleston exposition as follows: The rate of the regular tourist fares will be 80 per cent of the double one way fare between the initial point and the gateway for season tickets. Beyond the gateway the through rate will be constructed upon 75 per cent of double the one way fare. On fifteen day tickets both the Central Passenger association and the Southeastern Passenger association have agreed upon the rate of one fare for round trip plus 10 per cent.

Russian Embassador at His Post.

WASHINGTON, Nov. 19.—Count Cassini, the Russian embassador, who has just returned to Washington from a long absence in Russia, paid his respects to Secretary Hay. The count was charged with many warm utterances by the emperor of Russia complimentary to the American people, and in addition to telling these to Secretary Hay he conveyed in person a special message to President Roosevelt from the emperor, including an expression of condolence on account of the death of President McKinley.

Large Estate For Charity.

BOSTON, Nov. 19.—The estate of Charles H. Hayden of this city, valued at $700,000, is divided almost entirely among charities by the will and codicil just probated. The $50,000 gifts are to the Massachusetts General hospital, the Children's hospital on Huntington avenue and the Massachusetts Eye and Ear infirmary. The Museum of Fine Arts will receive $100,000.

Mrs. Bonine's Trial Begins.

WASHINGTON, Nov. 19.—Today at 10 o'clock before Judge Thomas M. Anderson in the criminal court, No. 1, of the District of Columbia began the trial of Mrs. Lola Ida Henry Bonine, under indictment for the murder of James Seymour Ayres, Jr., in the Kenmore hotel in this city on the night of May 15 last.

West Left Large Estate.

SARATOGA, N. Y., Nov. 19.—The will of former Congressman George West of Ballston Spa has been admitted to probate. The estate is valued at $2,250,000. The beneficiaries are the deceased's son and daughter, George West, Jr., of Ballston Spa and Mrs. Florence L. Mabee of Saratoga Springs.

Delegates Having a Gala Time.

PUEBLA, Mexico, Nov. 19.—The pan-American delegates are being hospitably entertained here. They have visited neighboring places and have been everywhere banqueted. Last night a gala opera performance was given in their honor in the chief theater of Puebla.

Inspecting Chile.

SANTIAGO, Chile, Nov. 19.—Henry L. Wilson, United States minister to Chile, has left Santiago on a tour of the country. He will visit all the principal estates, mines and manufactories.

More Bonds Purchased.

WASHINGTON, Nov. 19.—The assistant treasurer at New York reports the purchase of $1,715,000 there of long 4 per cent bonds, $164,000 short fours and $23,000 fives.

German Sugar Refinery Burned.

BERLIN, Nov. 19.—The sugar refinery at Neufahrwasser, western Prussia, has been completely destroyed by fire at a loss of 4,000,000 marks.

NEW TREATY SIGNED

Canal Convention With Great Britain Ready.

UNITED STATES GIVEN FREE HAND

Lord Pauncefote and Secretary Hay Put Names and Seals to the Substitute For Old Clayton-Bulwer Agreement.

WASHINGTON, Nov. 19.—The new Hay-Pauncefote treaty relating to the construction by the United States of a transisthmian canal was signed in secret at the state department yesterday. No unusual formality marked the ceremony of giving life to this notable agreement. In fact, it was believed that it would not be signed until after Secretary Hay's return from New York, where he will spend today and tomorrow. Lord Pauncefote, the British embassador, has been indisposed and his appearance at the state department was a surprise even to the officers there.

The signatures of the secretary of state and the British embassador were attached to the convention shortly after 12 o'clock. Lord Pauncefote came to the department about five minutes past noon, accompanied by Mr. Percy Wyndham, the second secretary of the British embassy. He expressed a desire to proceed with the ceremony of signing, and Mr. Hay, very much gratified over the opportunity to do so, sent for Sidney Smith, the chief of the diplomatic bureau, and directed him to bring the American copy of the treaty, of which he is the custodian, to the diplomatic reception room. Mr. Wyndham brought the British copy.

The ceremony of signing took place at the long table in the diplomatic room, where many other important international agreements have been perfected.

Lord Pauncefote and Mr. Hay had a pleasant chat for a few minutes, and then the embassador returned to the British embassy, taking with him the official British copy of the treaty. The copies are identical, except that the name of the president of the United States is first mentioned in the American copy and the name of King Edward takes precedence in the British copy.

The new treaty is practically the same as the old one, except that it contains the following changes, necessary to make it acceptable to the senate:

"It is specifically stated that it supersedes and takes the place of the Clayton-Bulwer treaty.

"It gives to the United States power to guarantee the neutrality of the canal at all times.

"It removes the restriction on the power of the United States to fortify the canal."

British Comment on the Treaty.

LONDON, Nov. 19.—The Pall Mall Gazette in a leader on the isthmian canal negotiations says, "'Better late than never' will be the comment of all sensible people, either English or American." The Gazette goes on to say that we in this country must be prepared to hear a good deal of nonsense talked about this matter. It will be represented in some quarters as a British surrender. All anti-English elements in American and European society will rejoice accordingly; but, The Gazette concludes, "we may call the honors easy."

Irish Leaders See the President.

WASHINGTON, Nov. 19.—The Irish parliamentary leaders who are touring this country agitating the Irish cause were given a special audience by President Roosevelt yesterday. The party consisted of Mr. and Mrs. John E. Redmond, P. A. Hugh, Thomas O'Connell, Miss Dalto of Australia, a sister of Mrs. Redmond, and Mr. and Mrs. St. John Gaffney of New York. The president astonished his visitors by his intimate knowledge of the Irish situation.

Must Not Expectorate.

WASHINGTON, Nov. 19.—The army in the Philippines is taking precautions against the spread of tuberculosis. Copies of a circular recently issued at the headquarters of the division of the Philippines absolutely prohibits the practice of spitting on the floors or walls or buildings under military control.

New Yorker Robbed In Portland, Or.

PORTLAND, Or., Nov. 19.—Diamonds valued at $10,000 and about $90 in money have been stolen from a room in the Portland hotel occupied by A. F. Lowenthal of New York city, a dealer in precious stones, and the thief managed to escape with the booty.

St. Louis Health Board Blamed.

ST. LOUIS, Nov. 19.—The coroner has rendered a verdict finding the St. Louis health department negligent in the preparation of diphtheria antitoxin, the administration of which recently caused the deaths by lockjaw of seven children.

Gun Substituted For Sword.

LONDON, Nov. 19.—"The Indian government," says a dispatch from Simla to The Daily Express, "has abolished the sword for the cavalry, both British and Indian, and a short rifle will be issued to all mounted troops."

More Boers Put Out of Action.

LONDON, Nov. 19.—Lord Kitchener, cabling to the war office from Pretoria, reports that since Nov. 7 the British columns have killed 43 and wounded 16 Boers and that 297 have been taken prisoners.

Addition to the Conscience Fund.

WASHINGTON, Nov. 19.—The secretary of the treasury has received in an envelope postmarked Memphis, Tenn., a conscience contribution of $200.

THE DAILY PRESS.

E. E. FORCE, - Editor and Proprietor.

Published Daily, except Sunday, at 3:00 p. m.

535 North Avenue. Telephone Call 61.

Two cents a copy. Ten cents a week.

$5 a year—in advance.

No extra charge for papers mailed to points in the U. S. and Canada.

Delivered by carrier or by mail.

The Press has the most complete carrier and mail service of any paper in the metropolitan district.

Any subscriber failing to receive a single issue will confer a favor by notifying the business office.

Advertising rates mailed on request.

Copy for change of Advertisements MUST be in this office by 9 a. m. to ensure change the same day.

PLAINFIELD, N. J., NOV. 19, 1901.

THE PRESS is for sale at—

UNION NEWS CO.....RR. Station
A. M. HARPER.....611 Park Ave
E. A. LAING.....110 W. Front St
A. D. HALLINSON.....Fourth and Liberty Sts
TROLLEY WAITING ROOM.....Watchung Ave
M. BUTLER.....111 Park Ave
E. W. HAND.....220 W. Front St
W. R. HATTISON.....35 Somerset St
PAUGH & SNYDER.....219 Watchung Ave

COMING EVENTS

November 19—Vaudeville entertainment at the Casino.

November 19—Union Bible Class of Rev. D. M. Stearns, Y. M. C. A., 2:15 o'clock.

November 19—Library Party at the Park Club.

November 19—Opening of bazaar at the Mt. Olive Baptist church.

November 19—"Seven" social at First Presbyterian church.

November 19—Turkey supper at home of Mrs. Yetman, of West Third street, for benefit of the Mt. Olive Baptist church.

November 20—Thanksgiving social at Seventh-Day Baptist church.

November 20—First night of annual fair at Bethel chapel.

November 21—Annual meeting of State Mc-All Auxiliary at Crescent Avenue church.

November 21—"Modern War of Roses," under auspices of Young Women's Mission Band of Trinity Reformed church.

November 22—Continuation of "Modern War of Roses," at Trinity Reformed church.

November 22—Basket-ball, New Brunswick vs. Plainfield, at Y. M. C. A.

November 22—Stag social of Y. M. B. at Vincent chapel.

November 22—Entertainment by Women's Relief Corps in G. A. R. Hall.

November 23—Golf. Play for Golf Committee cup at Hillside Club.

November 24—Football. Alis A. A. vs. Elizabeth Y. M. C. A. at Elizabeth.

November 21—W. H. Miller, of New York, will meet young men at Y. M. C. A. and give them their first lesson in vocal music. Visitors welcome.

November 24—D. R. Perry, of New York, will speak and Grace D. Hildebrand will sing at the Y. M. C. A. at 4 o'clock.

November 28—Entertainment in Y. M. C. A. Star Course.

December 2—Illustrated lecture by Dr. B. VanD. Hedges in Y. M. C. A. Hall.

December 9—Illustrated lecture by Ernest R. Ackerman at Y. M. C. A. Hall.

Will They Act at Once?

It was not only regarding the assessment and collection of taxes that Plainfield found something to interest in the decision of the Court of Errors and Appeals concerning the unconstitutionality of the Stokes School revision law. Thanks to the farsightedness of Corporation Counsel Craig A. Marsh, there was nothing to worry about in that. It was the proposed new High School and the changed conditions regarding its erection which was of particular moment to every citizen of Plainfield.

Those who are familiar with the progress of the High School movement in Plainfield will remember that the Board of Education made a request to the Common Council, early in the year of 1900, asking for permission to bond the city to the extent of $100,000 for a new High School. The request was granted by the Common Council with a unanimous vote. The request was received and acted upon at the same meeting and the Council was promptly criticized for acting hurriedly and without giving the subject due publicity. While the members of the Common Council had been aware of the proposed action, the public had not. Many of the councilmen afterwards admitted that it would have been wiser to have allowed the matter to rest over a meeting before acting on it to give an opportunity for any possible objection.

This rush did not, however, serve to advance the High School project. The Legislature that year passed the Stokes revision act which provided for an entirely new method to secure funds for the erection of a school. It then became necessary for the Board of Education to start all over again and proceed under the new law. Then the legality of the Stokes act was questioned and the subject was taken into the courts of the State. Action on the part of the Plainfield school authorities was delayed until it was possible to learn exactly where they did stand. Now comes this decision.

There are now two courses open to the Plainfield Board of Education. It may continue to delay matters until the Stokes act is revised to conform with the State constitution and passed and then proceed under the provisions of the new law, when its legality shall be assured. The other alternative is to move in the matter now with all proper speed and build the new High School while the law makers of the State are fixing up the Stokes act so that it will stand. If there is to be a new High School within the next few years, something will have to be done at once.

Permission, under the old law, has been granted for the bond issue of not more than $100,000. If the subject should come before the Common Council today, there is no doubt but a majority would vote the same way. There remains but for the Board of Education to proceed with the work. If the members of the board will remember that they are public servants and that the citizens are entitled to a full knowledge of the progress and details of the work, there is likely to be no formidable opposition. No thinking citizen will stand for a moment in the way of proper education but it is extravagance and secrecy that are objected to by the people.

The winter schedule is now in force on the New Jersey Central Railroad. Probably the most important feature of the changes, of which there are many, is the increase in the running time of the fast express trains which run between Jersey City and this city. The commuters' train, commonly known as the 7:59 express, made the trip to Jersey City in thirty-one minutes. That time has, in the new schedule, been increased to thirty-five minutes. Other of the fast trains have been treated in similar fashion. The change will probably mean that the trains will hereafter be more inclined to run on time.

It is very easy to declare a desire to take the pledge when such an act promises to free one from the clutches of the law. When the danger of a trip to the county jail is over, the promise loses much of its strength. It is, however, very poor judgment to think that the city judge will forget as well. One citizen discovered that fact much to his sorrow.

Of all the local pastors who have so far spoken on the subject of early closing, Rev. Dr. D. J. Yerkes has been the most emphatic in his out-spoken support of the movement. There was no qualification of his opinion that the hours for the clerks are too long and he appealed to both the employers and the customers to make them shorter.

The new curate for St. Mary's R. C. church has been appointed. Although he has only been here a very few days, those of the congregation who have had the opportunity to meet him personally are highly pleased at Rev Father McGeary's successor.

A remarkable series of musical entertainments are being arranged for the month of December. Plainfield usually has its musical attractions but never before has a season begun with so many, and such fine talent too, heralded in advance.

Don't let the officials of the Plainfield Water Supply Company give you the idea that water meters will not be placed in general use in Plainfield. The public demand will eventually be answered.

WEDDED AT PASTOR'S HOME.

South Plainfield Couple Went to Metuchen For Nuptial Ceremony.

(Special to The Daily Press.)

South Plainfield, Nov. 19—The marriage of Miss Edith Elizabeth Arrowsmith, of this town, to John Wilson Dingler, of South Amboy, took place at the home of Rev. J. L. Fenton, of Metuchen, at 4 o'clock Sunday afternoon. It was a very quiet affair and witnessed only by Mrs. Sarah Tingley, a sister of the bride, and Firman Arrowsmith, the bride's brother.

Upon the return to South Plainfield of the newly-married couple they were visited by a number of friends who offered congratulations and also left a number of highly prized presents.

Mr. and Mrs. Dingler have deferred their wedding trip and will immediately take up their residence at the home of the bride's parents, Mr. and Mrs. Henry Arrowsmith. Mr. Dingler is employed as fireman on the Lehigh Valley Railroad.

The Children's Friend.

You'll have a cold this winter. Maybe you have one now. Your children will suffer too. For coughs, croup bronchitis, grip and other winter complaints One Minute Cough Cure never fails. Acts promptly. It is very pleasant to the taste and perfectly harmless. C. B. George, Winchester, Ky., writes "Our little girl was attacked with croup late one night and was so hoarse she could hardly speak. We gave her a few doses of One Minute Cough Cure. It relieved her immediately and she went to sleep. When she awoke next morning she had no signs of hoarseness or croup." L. W. Randolph.

Mrs. Waldo Davis, of Providence, R. I., has returned home after a visit with Mr. and Mrs. F. H. Smith, of Madison avenue.

Mother Gray's Sweet Powders

for Children. Mother Gray, for years a nurse in the Children's Home in New York, treated children successfully with a remedy, now prepared and placed in the drug stores, called Mother Gray's Sweet Powders for Children. They are harmless as milk, pleasant to take and never fail. A certain cure for feverishness, constipation, headache, teething and stomach disorders and remove worms. At all druggists, 25c. Sample sent FREE. Address Allen S. Olmsted, LeRoy, N. Y.

COMFORTABLES & BLANKETS

Our showing of these goods is particularly good this season. We sell the celebrated "Muncy" Blankets, probably the best line of medium priced blankets made in this country. Our comfortables are made in Boston, a fact that guarantees their being all that could be hoped for in appearance and true worth.

At 8 48—Silk covered down comfortables, large in size, tasteful designs and well filled with good quality down.

At 6 98—Satine covered down comfortables, rich colorings, attractive designs—perfect beauties; full size, light, warm.

At 5 98—Satine covered down comfortables, large range of beautiful coverings and excellent values; full sizes.

At 4 98—Satine covered down comfortables, remarkable goods, remarkable price.

At 2 25—Silkaline covered comfortables, good quality coverings, clean white cotton filled, nicely tuffted, cable edge, light, fluffy, warm, pretty.

At 1 75—Silkaline covered comfortables, clean white cotton, attractively covered, nicely quilted.

At 1 48—Splendid cheese cloth comfortables, clean, fresh, light, warm, in every way desirable.

At 1.25, 1 48, 1 75 and 1 98—Heavy satine and print covered comfortables in variety. All are good honest goods.

White crib blankets 1 75 to 3 75
All-wool plaid blankets for couch covers 4 98

Fine Blankets

New white cotton blankets 10-4 size, excellent for a variety of purposes, and especially desirable for children to sleep between, as they are warmer than sheets, 50c pr

At 59c—A finer quality of 10-4 white cotton blankets with attractive colored borders, fine, soft, clean, cheap.

At 2 48 pr—Special light gray wool blankets, 10-4 size, excellent for servant's use. Same in white cost 2 75 pr

At 3 98—11-4 Gray wool blankets with fancy colored borders. Make excellent bath robes. A star seller with us.

At 2 98—10-4 White wool blankets. Same in 11-4 costs 3 25. Excellent value.

At 3 98—11-4 All-wool blankets, light weight, but warm.

At 3 48, 4 98, 6 98, 7 48, 8 98, 9 98, and 14 00—An attractive miscellaneous showing of fine white blankets.

Underwear for Ladies, Children and Men.

Ladies' Underwear

Ladies' "Tivoli" camels' hair, 1 50
Ladies' "Tivoli" white wool, 1 50
Ladies' fine white 80 per cent. wool, - - - 1 00
Ladies' fine white rib 80 per cent. wool - - 1 00
Ladies' fine white rib half wool - - - 85c
Ladies' bleached rib cotton, 50c
Ladies' unbleached rib cotton, 25c
Ladies' lamb's wool combination suits - - 4 98
Ladies' wool combination suits - - - 1 98
Ladies' wool combination suits - - - 1 25
Ladies' cotton combination suits - - - 98c
Ladies' rib underskirts, 50c
Ladies' wool rib underskirts, 98c
Special black mercerized underskirts - - 1 00

Child's Underwear

Boys' fleece-lined camels' hair - - - 25c
Child's gray wool, 35 to 75c
Child's white wool, 35 to 75c
Child's white cotton, 15 to 50c
Misses' ribbed cotton, 25c
Infants' fine wool bands, 35c
Infants' fine wool wrappers, open all the way down, 45 to 75c
Infants' half-wool wrappers, open all the way down, 25 to 50c
Dr. Denton's sleeping garments - 50 to 98c
Wool carriage robs, with pocket, - - 4 98

Men's Underwear

At 2 00, "Roots" extra heavy fleece-lined camels' hair, soft and warm as chamois.

At 1 50, "Roots" all-wool camels' hair, made of fine, soft wool, sizes full.

At 1 25, Natural wool, double front and back shirts; have sold them for years; they are good.

At 1 00, Sanitary camels' hair; very soft; do not shrink; wear well.

Thanksgiving News

High-Grade Cutlery

Thanksgiving is coming on apace and it behooves every "Pater familias" to supply himself with a pair of reliable carvers of the Landers, Frary & Clark make.

Carving Sets, with cocobolo and stag handles, at 98c, 1.25, 1.48, 1.69, 1.98, 2.25, 2.48.

Butcher or Kitchen Knives at 15c, 20c, 25c, 39c.

Bread Knives at 25c, 39c, 48c, 69c.

Knives and Folks, with cocobolo and bone handles, per set, 75c, 98c, 1.25, 1.48.

Turkey Platters

Pretty decorated Platters in best English porcelain, extra large sizes, 69c, 89c, 98c, 1.25, 1.48.

Roasting Pans

The double kind, in all sizes, at 79c, 98c, 1.25, 1.48, 1.69.

Rogers' Silverware

We are sole agents for genuine Wm. H. Rogers' silver-plated ware, "the plate that wears."

Tea Spoons, per set, 98c, 1.25.
Dessert Spoons, per set, 1.25, 1.48.
Table Spoons, per set, 1.48, 1.69.
Orange Spoons, per set, 98c
Dinner Knives, per set, 1.98
Dinner Forks, per set, 1.98
Tea Knives, per set, 1.75
Tea Forks, per set, 1.75
Oyster Forks, per set, 98c
Gravy Ladles, each, 98c, 1.25
Berry Spoons, each, 98c
Pie Knives, each, 1.48
Cold meat Forks, each, 98c, 1.25.
Soup Ladles, each, 1.48
Sugar Shells, each, 39c, 48c
Butter Knives, each, 39c, 48c
Pickle Forks, each, 25c

TableGlasses

Thin-blown Water Glasses, plain, per dozen, 45c
Thin-blown Water Glasses, with 5 lines, per dozen, - - 55c
Thin-blown Water Glasses, fancy engraved, pr doz. 65c

Pudding Dishes

China Pudding Dishes, neatly decorated, with inside baker, special at - - 98c

DINNER SETS
at Special Low Prices.

DINNER SETS 9.98.

Full 112 piece sets, Grindley's best English porcelain, new shape, royal blue decoration.

DINNER SETS 10.98.

Best American porcelain, full 112 piece sets, entirely new shape and decoration, hard to tell them from china.

DINNER SETS 12.98.

Johnston Bros.' best English porcelain, full 112 piece sets, royal windsor shape, green and gold decoration.

DINNER SETS 14.98.

Full 112 piece sets, very neat, apple-green decoration, pretty shape, Johnston's best English porcelain.

WOODHULL & MARTIN,

PECK'S

CORSET STORE.

YOUR EYES!

Your eyes will take care of you if you will take care of them. When they warn you that something is wrong pay attention to it. We will examine them without cost to you.

Children's eyes carefully attended to.

STILES & CO. 107 E. Front St., Every Thursday.

HOURS 11:15 a. m. to 1 p. m. and 1:45 p. m to 4:30 p. m.

Free Examination. All glasses guaranteed.

RETIRING SALE.

We beg to announce to the Public that owing to the fact that we are going into the Manufacturing line,

we will sell our stock consisting of Clothing, Hats, Shoes, Dry Goods, Ladies' and Gents' Furnishings below cost. Entire stock must be disposed of within 10 days, no reasonable offer will be refused.

The Famous Clothing Store,

322 W. Front St. Schepflin Block. F-M-T-W

Are You Hunting For a Winter Suit or Overcoat?

If so, we can supply your needs at prices lower than it has ever been the good luck of the people to have offered them. Our Great

3.98 and 4.98

Suit and Overcoat Sale continues until Saturday night. It will pay you to take advantage of an opportunity to buy Clothing at ⅓ less than manufacturer's prices. A few pointers, and a thousand others, to be seen at store. We have not room to mention here.

Men's All-wool Cheviot and Fancy Worsted Suits, fine-made and trimmed - 3.98

Men's Black and Blue Beaver and Grey Melton Overcoats, all wool, in all the newest styles - - - 4.98

Men's New Military Style Suit in Oxford grey, olive green, black and blue Cassimere and Cheviots, the colors are guaranteed. - - - - 4.98

A COMPLETE LINE OF UNDERWEAR AND MEN'S FURNISHINGS AT THE SAME LOW PRICES.

THE NEW PANAMA SHAPE HATS, ALL COLORS, - - - - - 1.00

SEVEN NEW PATTERNS IN OUR FAMOUS 98c PANTS.

WERNER'S CLOTHING HOUSE

See Windows. | 206 West Front St. | See Windows.

USE PRESS WANT ADS.

... This is the New Century

THE NEW CENTURY leads the new century just as it leads all other writing machines. It is

Easy Running, Perfect Writing, Long Wearing.

United Typewriter and Supplies Company,

316 Broadway, N. Y.

JAS. A. STAFFORD, Representative.

304 W. FRONT ST., Plainfield.

Dime Savings Institution,

OF PLAINFIELD, N. J.,

No. 110 East Front Street.

Interest paid on all sums from $5.00 to $2,000. Interest payable July 1 and Jan. 1.

J. FRANK HUBBARD, - President
W. F. ARNOLD, } Vice-
JEREMIAH MANNING, } Presidents.
JAMES C. POPE, - - Treasurer

THE

First National Bank,

of Plainfield, N. J.

Capital .....$200,000.
Surplus and Profits.....$ 90,000.

J. W. JOHNSON, Pres. D. M. RUNYON, Cashier.
J. A. Smith, Vice. Pre

DIRECTORS.

Edwin S. Hooley, Wm. M. Stillman.
J. A. Hubbard J. A. Smith.
R. M. Stelle. J. W. Johnson.
Wm. R. Codington. N. E. Smalley.
A. J. Brunson.

SAFE DEPOSIT VAULTS.

Boxes to Rent from $5 and Upwards per Annum.

VALUABLES TAKEN ON STORAGE

Use Press Want Ads.

ROYAL BAKING POWDER
ABSOLUTELY PURE
Makes the food more delicious and wholesome
ROYAL BAKING POWDER CO., NEW YORK.

SUBURBAN DEPARTMENT

The Daily Press may be obtained from any of the following agents for 10 cts a week:—

DUNELLEN—Wm. Gildea.
NEW MARKET—Harry Kenyon.
BOUND BROOK—Union News Company.
SOMERVILLE—Drake & Co., John Gernert.
WESTFIELD—C. F. Wittke, Irving Lipscomb
SOUTH PLAINS—Chas. Elliott.
SOUTH PLAINFIELD—Ralph Eckert.
CLINTON AVENUE—John Ryan.
FANWOOD—Chas. Elliott.
ESTERBROOD—L. Uhdal, Geo. Brick, A. Noel.
(The Press is also on sale at station.)

NEWS OF NEAR NEIGHBORS.

INTERESTING NOTES FROM PLAINFIELD'S SUBURBAN TOWNS.

Daily Budget Of News Gathered By The Daily Press' Corps of Special Correspondents.

DUNELLEN.

(Special Correspondence.)

Dunellen, Nov. 19.—Edward Brook, an engineer on the Central Railroad, met with an accident in the Jersey City yards yesterday morning that might easily have proved serious. He had charge of a drill engine and was on top of a trestle. He had the right of way and started down. In the meantime another engine had tried to get on the track from a switch ahead of him and as a result the two collided. Mr. Book was thrown through the cab window but did not sustain any more serious injuries than a few cuts and bruises. The engines were slightly damaged.

The dance, to be given by the members of St. Joseph's church, will take place Thanksgiving Eve in Apgars Hall. Prof. Suer, of Plainfield, will furnish the music.

Contrary to report George Apgar, who broke his leg some time ago, will not have to submit to an operation as everything points to a sure recovery.

The Ladies Aid Society of the Methodist church, will give a sociable this evening at the home of George Giles, of West Front street.

The football team has been unlucky so far in getting dates but expects to play the Norwood A. C., of Plainfield Thanksgiving Day.

Ziba Osmun had a collision with a stone wagon Saturday, with the result that the shafts and harness of his rig were broken.

Miss Ethel Gray, of Irvington, is spending the week with her aunt, Mrs. Alvah Gray, of Washington avenue.

James McMann has secured a position on the Central Railroad as conductor of the local freght.

Mrs. W. H. Cole and Miss Edna Baldwin are confined to their home by a severe attack of grip.

Miss Gertie Day is giving a birthday party to her young friends at her home on Front street.

Mrs. Catharine Meiers, who was taken sick suddenly Sunday, is somewhat improved today.

William Craig has purchased a handsome new road buggy of J. P. Homan, of Plainfield.

Alfred Wilson, of New Brunswick, spent Sunday with his father, J. Y. Wilson.

Mrs. Emily Apgar is visiting at the home of her brother in Bernardsville.

Miss Brownie Ammerman was the guest of Mrs. Annie Abbot, Saturday.

Work on the Apgar house, on Dunellen avenue, is progressing rapidly.

Mrs. W. H. Terry spent Sunday with relatives in Westfield.

Fred Shafer has secured a position with A. Gray & Co.

John Case has purchased a new horse.

NEW MARKET.

(Special Correspondence.)

New Market, November 19.—John King, who was accidentally shot some time ago, went to Muhlenberg Hospital, Plainfield, yesterday, to have the bullet which still remains in his body removed. In order to extract the bullet the doctors may find it necessary to remove a rib.

Mrs. Sunderland will speak at the temperance meeting in the First Baptist church Sunday evening.

The dancing class was held last evening in Friendship Hall, instead of on the regular night.

William B. Smith has removed the furniture from his bakery shop in Dunellen.

The public schools will be closed all of next week all through the township.

Chas. Kelly made a trip to Plainfield yesterday.

PLAINS AND FANWOOD.

(Special Correspondence.)

Scotch Plains, Nov. 19—The regular monthly meeting of Excelsior Hook and Ladder Company was held in the company's room last evening. Three new members were elected and the enthusiasm displayed by the members gave evidence of a still further increase in the membership during the coming winter.

Charles Elliott, who has been confined to the house, suffering from pneumonia, for several weeks, is improving very nicely, and is now able to be about the house a little every day.

The pupils and teachers in the public school are practicing for their Thanksgiving entertainment, to be given in the assembly room of the building, Wednesday, Nov. 27.

Wm. Jimerson led an interesting weekly meeting of the Epworth League, held in the Methodist church last evening.

Frederick Alyea, of Newark, has been visiting at the home of Mrs. Stiles M. Parse, of East Front street.

Rev. G. M. Shott was in New York yesterday attending the weekly ministers' conference meeting.

A number from town attended the opening dance at Saengerbund Hall, Plainfield, last evening.

Anthony Swalbach has accepted a a position at the Copper Extraction Works at Garwood.

SOUTH PLAINFIELD.

(Special Correspondence.)

South Plainfield, Nov. 19.—The home of Mr. and Mrs. John Dingler was serenaded, last night, in celebration of their recent marriage. Mr. Dingler generously passed cigars and furnished liquid refreshments which appeased the crowd. The men gave three cheers and then dispersed.

Miss Marjorie Voorhees, of Metuchen, has returned home after a visit at the home of her aunt, Miss Emma Manning.

The weekly prayer meeting of the Baptist church will be held in the lecture room this evening.

Mrs. William Campbell is confined to the house by an attack of rheumatism.

William Winans spent the day with friends in New York.

George Bird, of Somerville, who was operated upon at the hospital for appendicitis a few days ago, continues to improve.

PHILADELPHIA
White Label
Bread and Rolls
Please Everybody.
JUST GIVE THEM A TRIAL.
Rockfellow Grocery Co.,
"THE GROCERS."
PARK AVE. AND FOURTH ST.

PLENTY OF RED TAPE

Medieval Days Will Be Recalled at Edward's Crowning.

Peeresses to Be Ranked by Length of Train, Lords by Rows of Ermine—The King's Coronation Robe.

Nobody in England seems to talk anything but coronation. Nothing in connection with that great ceremony seems too trivial to discuss. In fact, all manner of subjects relating to it are continually cropping up. There is quite a commotion and bewilderment over the duke of Norfolk's order as to the dress to be worn by peeresses at the coronation, all asking one another what "full court dress" really means. Until now it has always been supposed that feathers, veils and long trains were absolutely de rigueur. Now, poor peeresses ask: "How can we wear two trains? How can a coronet be worn with three feathers and a veil?" Of course, it is expected that the earl marshal will sooner or later issue a supplementary order.

Nobody, however, seems to have noticed that peers are not to wear the orthodox white satin doublet, trunks and white silk hose that have always been worn at past coronations. The order states that robes are to be worn by peers over full court dress, uniforms or regimentals, which will detract in no small degree from the pomp and glamour of the scene.

Again, peeresses are to wear their robes over full court dress. This, again, is an innovation, for formerly white satin dresses, trimmed with gold lace and embroidery, were the correct attire.

Barons are allowed two rows of ermine, viscounts 2½, earls three rows, marquises 3½ rows and dukes four rows. All the mantles and robes must be worn over full court dress, uniform or regimentals.

The earl marshal's order banishes counterfeit pearls and all jewels from

EDWARD'S CORONATION ROBE.
(In It He Will Be Crowned King of Great Britain and Ireland.)

coronets, which are to be "silver gilt, the caps, of crimson velvet, turned up with ermine, with gold tassels on top. No jewels or precious stones are to be set or used in coronets, nor counterfeits of pearls instead of silver balls."

The number of the latter permitted revives a nice sense of distinction. A baron's coronet bears six silver balls, a viscount's 16, an earl's eight, with gold strawberry leaves between; a marquis' four balls and four leaves alternately. A duke's coronet has no balls and has only eight gold strawberry leaves.

The earl marshal next prescribes the robes, mantles and coronets to be worn by the peeresses. These are of the same materials as the men's, with similar graduations in the numbers of bars of ermine and balls.

The length of the trains marks the difference in rank. A baroness is only allowed a train of three feet, a viscountess has 1¼ yards, countesses have 1½ yards, a marchioness has 1¾ yards and a duchess two yards.

Then follows a curt notification as to who shall be excluded. Peeresses in their own right and widows of peers are allowed to come, but widows who have remarried beneath their rank in the peerage are "not entitled to a summons to attend the coronation."

Some dryasdust has fished up an old drawing by Sir George Nayler, at that time garter king at arms, showing George IV. as he appeared in his coronation robes, and this, it is said, has been approved by King Edward VII. as correctly illustrating the garments he will wear when he is formally crowned in Westminster Abbey next summer.

This is supposed to show that Edward VII. will emulate the splendor which attended the coronation of George IV. rather than the modest displays made by William IV. and Queen Victoria. The crowning of the fourth George cost $5,000,000, his mantle of crimson velvet and ermine alone costing $10,000, while the coronation of Queen Victoria only entailed an expenditure of $1,500,000.

First in importance among the garments the king will wear is the imperial or dalmatic robe. It is a three-cornered mantle, fashioned like a cope. One side is about 3½ yards in length, to cover the shoulders and hang down in front; the other sides slope into a train reaching about a foot upon the ground.

The dalmatica was anciently worn by persons of the highest rank; it also signifies a part of the attire of an archbishop, and is shaped like a "Y" and decorated with small crosses.

Industry Ruined by War.

The rearing of worms and manufacture of silk were completely broken up in America by the revolution.

FANCY FRUITS -:- -:-
— AT —
NEUMAN BROS,
Watchung Ave. and Fifth St.
California and Jamaica Oranges, Malaga Grapes, New Table Raisins, Glazed Fruits, New Figs, New Prunes, Fancy Florida Grape Fruit, New Nuts, Fancy Table Apples, and a Great Assortment of Other Delicacies.

At L. W. RANDOLPH'S
143
W. Front Street.

CHOCOLATE CHIPS
JUST RECEIVED.
They are one of the most enjoyable confection ever introduced in the home.
40c lb 10c ¼ lb pkg.
L. W. Randolph,
PRESCRIPTION PHARMACIST.
143 West Front Street. Tel. Call 109.

MOST WONDERFUL EXPLOSIVE.

Inventor of Maximite Tells What It Will Do—Has Stood Every Government Test.

Hudson Maxim, the inventor of "Maximite," which has recently been adopted by the United States government, gives a clear account of his remarkable invention in Leslie's Popular Monthly.

"Maximite," he says, "which has recently been adopted by the government, has satisfactorily stood every test to which it has been subjected, and there is none of the foregoing requirements which it does not fulfill perfectly. It is very inexpensive of manufacture; has a fusion point below the temperature of boiling water; cannot be exploded from ignition, and, indeed, cannot be heated hot enough to explode, for it will boil away like water without exploding. It is, therefore, perfectly safe to melt over an open fire for filling projectiles, in the same manner that asphalt is melted in a street caldron. Should the material by any chance catch fire, it would simply burn away like asphalt, without exploding. When cast into shells, it not only solidifies into a dense, hard, incompressible mass on cooling, but it expands and sets hard on the walls of the projectile, like sulphur. That is to say, it expands in the same way as water does in freezing.

"When a shell filled with it strikes armor plate, the Maximite does not shift a particle, and it is so insensitive that it not only stands the shock of penetration of the thickest armor plate which the shell itself can go through, but it will not explode even if the projectile breaks up on the plate."

ENGLISH FEAR OF INVASION.

"Destructive-Insect Act" Comes Into Force Again—Is Aimed at the Colorado Beetle.

Fear of invasion is more or less chronic among Englishmen, who, for a sturdy race, are singularly subject to nervous alarm. For years past parliamentary vigilance has been directed against the Colorado beetle, which, having in 20 years spread from the Rocky mountains through all of eastern America, was in 1877 threatening the coast of Europe. It was in that moment of peril that parliament passed a "destructive-insect act," under the provision of which every person meeting with a specimen of the beetle in any of its stages was bound, under a penalty of £ 10, to notify it to a police constable, who must at once inform the local authorities, who must telegraph to the board of agriculture. Besides this, any person keeping or selling a living specimen of the beetle in any of its stages was liable to the same penalty of £10. Stimulated by the fear of the penalty many specimens of the beetle kind were reported to the proper authorities, and the prisoner duly discharged upon proof being offered that the suspect was of British antecedents.

This year, according to the New York Post, the old act comes into force again through the discovery of the Colorado beetle near Tilbury, and we may have the chance to see tested, in small, much-mooted theories of "stamping-out" imported nuisances by legislation.

MUCH MARRIED PEOPLE.

Remarkable Matrimonial Records of Women Who Had Many Husbands.

A Spanish journal has unearthed a remarkable case of a woman who has six times been a widow in six years and is on the eve of taking a seventh husband. This calls to mind other notable cases of the sort. Lady Elizabeth Percy, in the seventeenth century, was twice a widow and three times a wife before she was out of her sixteenth year. The third man who married this much-married girl was the duke of Somerset, Charles Seymour, who stood by the coffin of Charles II. after his death and by the throne of George II. at his crowning. He was a notable figure in six reigns. He was well married into the family which has become known in history as the "Proud Percys." When his young wife, Lady Elizabeth Percy, died, the duke became the husband of Lady Charlotte Finch, and it is recorded that when his lady once tapped him on the shoulder the duke turned round and said: "Madam, my first wife was a Percy, and she would never have taken such a liberty."

John Evelyn in his diary tells a story before which the record of the Spanish lady pales. "Toward the end of August," he writes, "I returned to Haarleon. They showed us a cottage where they told us dwelt a woman who had been married to her twenty-fifth husband, and, being now a widow, was prohibited to marry in the future; yet it could not be proved that she had ever made away with any of her husbands, though the suspicion had brought her divers times into trouble.

An American lady, Dr. Mary Spencer, not many years ago took unto herself an eleventh husband in a town in North Wales. She was 44 at the time, so that she had had a new husband every three years.

THE WEBSTER LOG CABIN.

Eloquent Tribute of the Great Daniel to Humble Home of His Parents.

When Gen. Harrison got the whig nomination for the presidency that Daniel Webster had hoped for, log cabins were in popular demand as birthplaces. Even Webster, in a political speech at Saratoga, catching the spirit of the times, lamented that he, too, had not been born in a log cabin. Prof. McMaster prints in the Century this extract from the speech in question:

"Gentlemen, it did not happen to me to be born in a log cabin; but my elder brothers and sisters were born in a log cabin, raised amid the snowdrifts of New Hampshire at a period so early that when the smoke first rose from its rude chimney and curled over the frozen hills there was no similar evidence of a white man's habitation between it and the settlements on the rivers of Canada. Its remains still exist. I make to it an annual visit. I carry my children to it to teach them the hardships endured by the generations which have gone before them. * * * And if ever I am ashamed of it, or if I ever fail in affectionate veneration for him who raised it and defended it against savage violence and destruction, cherished all the domestic virtues beneath its roof, and, through the fire and blood of a seven years' revolutionary war, shrank from no danger, no toil, no sacrifice, to serve his country and to raise his children to a condition better than his own, may my name and the name of my posterity be blotted forever from the memory of mankind!"

No New Women There.

It is extremely difficult for Chinese of the higher classes to find husbands for their daughters whose feet have attained the natural size. It is thought that women who desire unmaimed feet are actuated by no honorable motive, the crippling making it difficult for them to go about and keeping them more closely at home than would be the case if they had full use of the stunted members. Love between husband and wife as it exists among Christian people is unknown in China, and it is a subject that it is not considered decorous to discuss. Suicide is common among women of all classes, and aside from grief after bereavement, unhappiness in marriage is the most common cause of such tragedies. Hundreds of wives, it is estimated, end their lives every year in Peking alone.

Press Want Ads Pay.

Crosby & Hill.
A Millinery Sensation.
The season's largest and best value; more than five hundred Woman's and Children's outing, golf, walking and street hats, all fresh, bright, nobby new effects and styles, the identical things that we have been selling from 1.25 to 3.50. We offer the entire lot at the uniform price of - - 50c each
This offer will not be equaled again this season, and as there is only a limited quantity of some of the styles, an early selection is important to you if you want the best.

Rogers Bros. "1847" Silverware.
"1847" Rogers Bros.
Silver Plate that Wears

Make sure of the "1847" if you wish the genuine original ROGERS KNIVES, FORKS, SPOONS, ETC.
SOLD BY
Knives and Forks, plain handles, per doz 4 75
Tea Spoons, 4 patterns to select from - 2 98
Dessert Spoons, 4 patterns to select from - 5 75
Table Spoons, 4 patterns to select from - 5 98
Sugar Shells, Butter Knives, Cold Meat Forks, in plain or fancy patterns, new shapes. Each one packed in a nice satin lined box, each 75c
Soup Ladles, pretty shapes, 2 98

OIL HEATERS.
After a careful and thorough test and inspection of the Various Oil Heaters made by the several manufacturers, we selected the best that could be secured. Each stove that we sell is guaranteed not to smoke or smell and to give entire satisfaction.
Brightest & Best: 10-inch Circular wick, brass oil tank, patent oil indicator, fancy perforated drum, nickel trimmings, with black steel base 3 25. With nickel base, 3 50
Florence: Circular burner, central draft, white flame, steel oil reservoir, bail handle for carrying, with 10-inch wick - 3 50. With 15-inch wick - - 5 50
Banner: 33 Inches high, double drum, 12-inch thick wick, handsome in appearance, fancy nickel trimmings, for heating large rooms. Price - 7 98

SPECIAL SALE FOR 3 DAYS ONLY.
LADIES' FLANNEL WAISTS, 98c UP.
CHILDREN'S COATS AND REEFERS FROM $1.69 UP.
PARIS CLOAK STORE,
326 WEST FRONT STREET.

Hats Trimmed Free of Charge
Bonn's
140 West Front St
Hats Trimmed Free of Charge
THE MILLINERY STORE
Silk Napped Beaver Hats, - $2.25, $2.75 and $3.39
Draped Silk Velvet Hats, - - $1.98 and $2.69
Short Back Sailor Hats, - - - 59c and 89c
Walking Hats, with bands, - - 89c, 98c, $1.39
Soft Felt Hats, - - - - - 59c, 79c, 98c
Trimmed Outing Hats, - - 98c, $1.49, $1.98
Trimmed Hats made of velvet, stylishly trimmed. You can pick from fifty, black or colors, - $2.98 and $3.98
Mourning Hats, a new showing, the latest styles, $2.98, $3.98 and $4.98.

WEDDING GIFTS IN THE Dorflinger Cut Glass
The New Sunshine Cut Vases.
Marlboro Rose Bowls $6.00.
Special Prices on any piece of Dorflinger glass purchased at their N. Y. Store through us.
Jos. W. Gavett.

W. L. DOUGLAS $3.00 and $3.50 SHOES. . . .
AROUND THE CORNER
These Shoes are one of the oldest advertised Shoes in the country. And why? Simply because they are made of finest leathers and the best of UNION SKILLED LABOR, combined with newest shapes and styles.
One agency in Plainfield.
A. WILLETT & SON, 107 Park Ave.

CUPID PLAYS PRANKS

Mixes a Young Woman's "Yes" and "No" Letters.

Discovers Mistake After Missives Are Mailed and Then Frantically Seeks Aid of Uncle Sam to Head Off the Letters.

The Chicago post office has been bombarded with telegrams from a young woman in Kansas City, asking, begging, imploring that two letters which she had mailed to Chicago men be stopped. She explained that her whole future happiness and that of others depended upon stopping the letters.

"Hold the letters. I am on the way to Chicago and will identify them."

That was her last message. Others contained the information that the distracted young woman, having had two proposals of marriage, had answered both, but had put the letters in the wrong envelopes. One said "No," of course, but the other poured forth the fullness of her maiden heart in a love letter that finished with the acceptance of a successful lover's wooing.

The young woman—too bad her name can't be given, but it's against the rules of the post office—arrived at the lake front federal building the other morning. She rushed into the presence of Superintendent Cahill and told him who she was.

"Have you got them?" she asked in breathless suspense.

Mr. Cahill pushed some electric buttons, and in two minutes there was a scurrying of clerks from all parts of the building. They got their heads together in a provokingly deliberate way, but finally Mr. Cahill held in his hand two much-marked envelopes.

"Here are two letters that we stopped in answer to your telegram,"

IT SAYS "NO."

he said; "one was in the West Chicago station and one in the Englewood office. Are these your letters?"

The excited young woman fairly swooped upon the outstretched envelopes. Tears of gratitude and smiles of delight mingled on her pretty face as she thanked Mr. Cahill and tore open the letters.

"See? This is the one to the man I meant to marry. It says: 'No,'" she explained to the sympathetic clerks. "And here is the one to the man to whom I wished to be only a sister. It says: 'Yes.'"

"Oh, sir," she said, blushing violently, "you don't know what a tragedy you and your clerks have prevented. I'd have traveled a million miles to stop those letters. And just to think they had already been sent out to the substations. Oh, it was awfully good of you. I'll go all the way to Kansas City before I write another letter. Then I'll write my 'yes' letter on Sunday and wait a week before I write the 'no' letter. Oh, I'll never take a chance like that again."

If nobody else appreciates this story except a man in Englewood and a man in West Chicago, and those who sometimes put letters in the wrong envelopes, it's all right.

Oldest Known Bank Note.

Among the many interesting things to be seen in the British museum is an old Chinese bank note of the face value of about four shillings, which was bought by Sir John Pope Hennessy, the late governor of Hong-Kong, at an auction about 25 years ago. It was issued in the reign of Hung-Woo, the celebrated founder of the Ning dynasty, who died about the year 1398, and is of great value, as it is believed to be the only one in existence belonging to this period. Bank notes are said to have been used in China before the ninth century, and were certainly issued several hundreds of years before the art of printing was known in Europe.

Voice Suddenly Restored.

Mrs. George Ferris, of Harrisburg Hollow, near Bath, N. Y., strained her vocal cords about a year ago while calling her farm hands to dinner, and entirely lost her voice. From that time she became mute, and so continued until a short time ago, when her dentist extracted two of her teeth. The pain was so intense that, as the second tooth came out, she yelled: "Oh, you mean man!" Then she wept with joy when she realized that her voice had been so strangely restored.

Told of a Mean Man.

A selfish young man in Kansas City married a lame girl, who has to hobble along with a crutch. As it would be inconvenient to have a cripple for a companion on a honeymoon trip, he started to enjoy it alone, and immediately after the ceremony he took the train for Buffalo to see the sights at the Pan-American exposition. He writes loving letters to his bride, telling how he is enjoying himself.

MILK DEALERS.

Milk—

A pleasant drink,
a source of health,
a flesh builder,

Or—

A cause of constant
trouble, attenuated children,
possible disease.

Which kind do you prefer?

Those who wish the best should place their order with us.

Plainfield Milk & Cream Company.

MARCHANT BROS. Tel. 822.
827 WATCHUNG AVE.

—THE—
NETHERWOOD FARM
HAS BUT ONE GRADE OF
MILK—The Best.
Delivered in Clean Bottles, Filled at the Farm.
Price, - 8 cents Quart.
Wm. Lindsay & Son
MOUNTAIN AVENUE.

NOTICE TO PARTIES IN INTEREST TO REDEEM UNDER MARTIN ACT.

To John L. Darby, Edward O. Leake, Frances A. Morris, Adaline T. Morris, John K. Mers, Charles H. Michel, William Hetfield and Edward Terry, Administrators of Elizabeth Hetfield. Unknown heirs of Elizabeth Hetfield, Anthony Farley, Elwood Valentine.

You are hereby notified, That at a public sale made by the Collector of the City of Plainfield, on the twenty-first day of September, Nineteen Hundred, "The Inhabitants of the City of Plainfield," purchased for the sum of Thirty-six hundred and sixty-seven dollars and Eighty-nine cents, all the land and real estate situate in the City of Plainfield, in the County of Union and State of New Jersey, which is laid down and designated as lot No. 1212-1286 East Front street and 223-229 Leland avenue, in Blocks No 157, 159, 161 and 163, in the First Ward of said city, upon the assessment maps annexed to the report made by the Commissioners of Adjustment heretofore appointed in and for said City by the Circuit Court of the County of Union, a certified copy of which report and maps was filed in the office of the City Collector of said City of Plainfield on the 29th day of April, A D 1899, said report and maps and said sale being made pursuant to the provisions of an Act of the Legislature of New Jersey, passed March 30th, 1886, entitled "An Act concerning the settlement and collection of arrearages of unpaid taxes, assessments and water rates or water rents in cities of this State, and imposing and levying a tax, assessment and lien in lieu and instead of such arrearages, and to enforce the payment thereof, and to provide for the sale of lands subjected to future taxation and assessment," and the several supplements and amendments thereto.

And you are further notified, That you appear or claim to have an estate or interest in said land and real estate, and unless the said land and real estate shall be redeemed, as provided in said acts, before the expiration of six months from and after the service hereof, a deed for the same will be given, conveying to said "Inhabitants of the City of Plainfield" the fee simple of said land and real estate according to the provisions of said act.

Dated: Plainfield, N. J., Dec. 27, 1900.

"Inhabitants of the City of Plainfield,"
J. B. DUMONT,
President Common Council
and Acting Mayor.

Attest: J. T. MACMURRAY, Clerk.

11 19 oaw tu

Advertised Mail Matter

PLAINFIELD, N. J., NOV. 18, 1901.
E. H. BIRD, Postmaster.

Acme Manf'g Co	King, Mr Thos—2
Adams, Miss Gertrude	Kinh, Mr Thos
Allen, Chas	Keenan, Esq Patrick
Blessing, Mr J E	Kensey, Mr C
Bender, Sr. Frederick	Keen, E R
Burgis, Mr Daniel	Lang, Mr L W
Bridges, Mrs Eliz A	Latourette, Esq, Geo
Chapin, Mr Warren	Livingston, Miss L
Covely, Mrs Anna L	Lyness, Mrs M B
Fisher, Mr William	Martin, Mr J
Francis, Mrs Edith	Mills, Mr B
Fellows, Miss R	Butter, Mrs C
Finkelstein, Mr	Rogers, Harry
Fluck, William	Sebring, R E
Graham, Mrs Wm	Supt Keeley Institute
Harris, Miss Mary L	Uhler, Harry
Hill, Mr E W	VanArsdale, T A
Hirden, Mr William	Variety, Esq, Ed
Hanschmann, Mr M P	Vail, Eugene
Johnson, Dr Henry D	Vroom, Esq, Geo

Use Press Want Ads.

LACE CURTAINS
are not easily cleaned right. Careful handling is necessary. Eleven out of twelve can't do it; the City Steam Laundry can. Use common sense in sending them out. Reliable is our establishment. Try it and you will find it one of the greatest in the State. No one ever complained of our work. Send us word and we will call for goods. Lace curtains and blankets cleaned for 50c a pair.
City Steam & Hand Laundry,
23 Somerset Street. Tel. 751.
Morey & LaRue, Proprietors.

PIANOS McPHAIL, KIMBALL, HINZE and WHITNEY.
Sold on easy payments. Old instruments taken in exchange. A liberal discount for cash. A full line of Sheet Music, all the popular hits. Also agent for the world-renowned
WHITE SEWING MACHINE.
Needles, Shuttles and parts for all kinds of Machines.
G. H. KENYON,
815 W. Front Street, Plainfield, N. J.

Flynn Bros., SHOE DEALERS,
222 WEST FRONT STREET.
Near Music Hall,
PLAINFIELD, N. J.
We can fill your shoe wants with comfort, economy and service. Goods selected from the best manufacturers, whose goods
Have stood the test for years.

A. H. ENANDER,
Sanitary Plumbing, Gas Fitting, Steam and Hot Water Heating.
Contractor for sewer connections.
210 PARK AVE.

Have You Tried
THE PARK BRAND COFFEE
Have Some Sent to Your House.
NONE BETTER.
W. W. DUNN
PARK GROCER.
Duer St., cor. Lincoln Place.

E. B. MAYNARD,
NEW SHOP
NEW FURNITURE
BEST SERVICE
Tonsorial Artist.
ALSO CHOICE CIGARS
141 North Ave., Plainfield, N. J.

J. C. Pope & Co.,
INSURANCE AGENTS,
110 East Front St., Plainfield, N. J

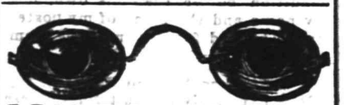

COLLIER, OPTICIAN
EYES EXAMINED FREE.
103 Park Ave., Plainfield. Estab. 1869.

JOHN G. BANTLE,
—FIRST-CLASS—
Ladies' and Gent's Tailor.
428 Watchung Ave.
Specialty of Riding habits and Bicycle Suits.
TELEPHONE NO.

GARBAGE REMOVED
for 50 cents a month. Cans furnished, changed and cleaned for the following prices: 75c, $1.00, $1.50 and $2.00, according to size of cans. Ashes removed for 10 cents per barrel. For further information address
NOAH TERRY,
P. O. BOX 744. NETHERWOOD, N. J.
A postal will receive prompt attention.

AMOS H. VAN HORN LTD.
EVERYBODY'S STORE

41 Years Before the Public.

We confess there might have been occasional mistakes made in all these years in the matter of prompt deliveries, or the shipment of goods in poor condition—owing to the great volume of our business!

BUT—we have always made it right with our customers; always been lenient in all "out-of-work" cases, illness or death.

We admit we have never been guilty of putting anyone IN JAIL on account of unfortunate circumstances. This business has always been carried along on straightforward, honorable lines—and always will.

Thanksgiving Offering.

125 Styles of chairs to select from, in wood, cane and leather seats—from 60c to $10.00.
50 Styles of extension tables to select from, 5, 6, 8 and 10 feet long—square and round tops—from $4.49 to $40.00.
56 Styles of sideboards to select from the ones in golden oak, with lined silver drawers, mirror in back, at $11.98 to others at $100.00.

Without exception--the largest line of dining room furniture at lowest prices ever put on sale!

$21.49
Solid Oak Sideboard—3 bevelled edge French plate mirrors in back—lined silver drawer—worth $30.

$9.98
Solid Oak Extension Table—round top—5 large rope-turned legs—6 feet when extended—worth $14.

$1.19
Large cane seated Chair, spindle back, brace arms—value $1.50.

Great and Good Carpet "Leaders."

Heavy Ingrains, 29c, 35c, 42c yd.	Moquettes for 89c, 98c, 1.15 yd.	Extra Brussels, 67c, 75c, 80c yd.
All-Wool Ingrains, 53c, 60c, 69c yd.	Good Brussels, 49c, 56c, 63c yd.	Velvets now 69c, 75c, 89c yd.

Japanese, Moquette, Smyrna, Wilton, Axminster and Daghestan Rugs—Ingrain Art Squares, Linoleums, Oilcloths, and Mattings—very small prices.

Stoves and Ranges—all the makes—Cylinder, Self Feeding, Parlor Stoves, Laundry and Globe Stoves, Round Oaks, etc.
STOVE REPAIRS AND FIXTURES ALWAYS ON HAND.

Amos H. Van Horn, Ltd.
Be sure it's "No. 73" and you see the first name "Amos" before entering our store.
CASH OR YOUR OWN TERMS. FREE DELIVERIES.
73 MARKET STREET.
Near Plane Street, West of Broad.
A Private Delivery Wagon Sent on Request. "Telephone 580."
Send for New 42-Page Catalogue.
Car Fare paid to out-of-town Buyers.

Genial Warmth

Body comfort and pocket comfort assured to users of
COAL
Excellent to put in stove, heater or furnace. Gives much heat without much consumption of fuel.
If your cellars have never contained any of this coal now is a good time to put some in.
BOICE, RUNYON & CO.,
PARK AVE. AND RAILROAD

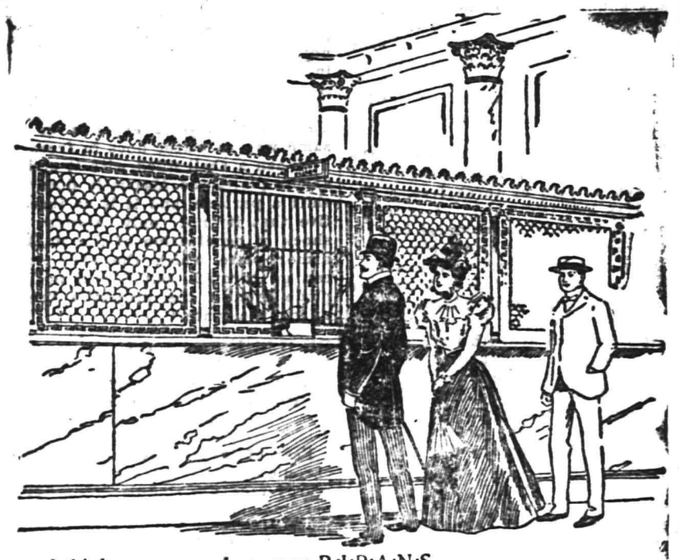

I think every man I see uses R·I·P·A·N·S.

Mr. Barry, our manager, takes one after every meal and so does his father and sister. The old gentleman has rheumatism if he don't take R·I·P·A·N·S. They use twelve a day in that house.

About half the people I know carry one of those 5-cent cartons all the time in their vest pockets.

I was in the Bowery Savings Bank to draw some money, and while I was waiting in the line a clerk came up to the paying teller and said: "Give me a Ripans!" The teller took a carton out of his pocket and handed it to the clerk, who took out one of the Tabules and handed the carton back. Then I watched him and saw him go to the water cooler and swallow the Tabule with some water; I saw him tip his head back.

It's just wonderful how everybody takes them.

WANTED—A case of bad health that R·I·P·A·N·S will not benefit. One gives relief. 36 for 5 cents, may be had at druggists. The fifth edition of an 800-page medical work, entitled "Science in Short Chapters," will be mailed to any address for 5 cents, for which address the Ripans Chemical Co., No. 10 Spruce St., New York.

Press Want Ads Bring Results.

L. Cronk & Son,
DEALERS IN
Fine Cabinet Mantels.
Mosaic and Ceramic Tile.
Tile-Work of Every Description laid by experienced workmen
GAS LOGS, GAS GRATES and Everything for the Fireplace.
191 North Ave.
JOHN LLOYD, Manager.
Telephone 1334.

McCullough's STEAM MILL,
21 Steiner Place, North Plainfield.
R. H. McCULLOUGH, Prop.
Sash, blinds, doors, mouldings, scroll sawing, turning, etc. Estimates cheerfully furnished.

L. MORALLER & SON,
Watchmakers and Jewelers.
219 Park Avenue.

Use Press Want Ads

DRUGGISTS.

Powers'
Honey Coltsfoot & Tar
will rid you of the most troublesome kind of a cough. Price 25c
POWERS' SOMERSET PHARMACY.

[Plainfield, N. J., Oct. 31, 1901.
HEPBURN & CO.
Dear Sirs—Two years ago I had very bad corns and callouses on my feet, I went to a chiropodist and paid him $5.75 for taking them off. In less than a month they were back again. I then tried your CORN CURE and used only three bottles, costing 45c, and am happy to say it has taken them off completely. They have not troubled me now for over a year. I consider your HEPBURN'S CORN CURE the best I have ever used.—Yours truly, R. O. RUNYON, 629 LaGrande Ave.

HODGE'S PHARMACY,
Peter B. Hodge, Proprietor.
Y. M. C. A. Building, Tel. 210.
East Front St. and Watchung Ave.
An entire new stock. We aim to keep strictly first goods only. We offer the following specials:

Hodges' Beef Iron and Wine	50c
Emulsion of Cod Liver Oil	50c
White Pine Cough Syrup	25c
Hodge's Witch Hazel Soap, 3 cakes	25c
Glycerine Jelly for chapped hands	20c
Cream Dentrifice	25c
Little Liver Pills	15c
Hair Tonic	50c
Belle Mead Sweets	30c and 60c

Prescriptions accurately compounded at fair prices. A call is solicited.

SODA
With Fruit Syrups,
Second to None, at
Mallinson's
Liberty and Fourth Streets.
SEGARS
are one of my specialties.

After Vacation.
Sunburn, Tan & Freckles banished by using either
Eliteine,
Cressler's Fragant Balm,
Edelweiss Cream,
Cream of Cucumbers,
Milkweed Cream.
Shaw's Pharmacy.

W. W. Warnock
THE BAKER.
144 WEST FRONT STREET
COMPTON'S OLD STAND.
Bread, Cakes, Pies, Etc.
Made of the Best Materials.
EARLY MORNING DELIVERY.
Ice Cream a Specialty.

TEN EYCK & HARRIS,
—DEALERS IN—
Lehigh Valley COAL
Office 121 Watchung Ave. Branch Office
Frank Rowley's Drug Store, 218 W. Front St

GOLD and SILVER
JEWELRY
Genuine Diamond Rings from $12.00 up at
Deane's. 115 Park Avenue.

HOUSE GOWNS.

Picturesque Styles—A Warm Coat and an Odd Waist.

Some people would rather be stylish than handsome and are always seeking after something so novel and startling that it passes for style. Style to me seems to have many meanings, but it is all summed up in a mysterious something for women which makes them noticed as they go along the street, while their prettier sisters are unhonored and unsung. It is something so impossible to define that I shall not attempt it. I have a friend. She has not one sole pretty feature, unless you call a fine head of hair a feature. She has no figure and is so thin that I often wonder how she keeps her clothes from falling off. Yet she has style, and with that taste and plenty of money she actually passes for a beauty. Men flatter her, and women can't see what there is to her to admire, nor do I. But with her stylish dress and her charming manner she is very attractive. So let us all strive to become stylish if we cannot be beautiful.

All this came to my mind as I called up the recollection of a new and certainly stylish gown just made for a young matron for a high tea at her lovely home. This is so odd and unusual that we may call it stylish, for it is nothing if not that. There are hints of classic drapery without any and the grace of a princess gown, and yet it is not that, but a combination of the two. The inner dress is of pale shell pink peau de soie, and the outer one is made of soft faille in a dark hunter green.

MORNING DRESS.

The inner dress is strictly a tight princess, and the outer one is something like a peplum, only this reaches the ground front and back. It has a heavy double box fold at the shoulders in the back, and this is held close to the waist by invisible stitches. From thence it sweeps out in a long train. At the sides under the arms it is slashed and at the sides of the skirt also. At the neck it is also cut down. All these edges are bordered with a handsome galloon made of green silk and gold thread. There are tassels and many large sized buttons similarly colored which ornament the skirt and upper portion.

I saw another home dress made with a decided Greek key pattern done in flat silver braid down the front and around the whole bottom of the skirt. This dress was of faint blue crepe de chine, and the girdle was worked out in silver in the same style. The sleeves were long and square at the bottom and hung open over inner sleeves gathered at the wrists in bishop form. These were of white liberty.

Still another new fancy used by some one to produce a fresh and unused effect was in the shape of a suit, the bodice simply a coat in the style of Louis XVI. The skirt was a plain purple peau de cygne, very rich and with no garniture but four rows of satin cable cording set wide apart around the bottom. But the coat! That was of royal purple velvet of the richest quality. It was made in the accepted form, with long skirts to the coat and flaring pocket lids. The flowing sleeves had upturned cuffs stiff with silver embroidery. Beneath them were the fine lace undersleeves. There was a white satin vest all silver, the high collar and the full cravat of Flanders lace. The revers were of satin and edged with the silver trimming, and there were four immense enameled buttons.

Talking of style, I have seen the handsomest of all the really cold weather cloaks shown yet. This was of rough black velvet and was in princess shape in the back, save that there were two large black bone buttons at the waist line. In front it was double breasted and lapped across clear down to the feet. At the waist line there were a few folds drawn up to the left side, forming a wrinkled drapery. The sleeves were wide and bishop shaped ones, with a deep cuff of black bear fur. The collar was in an immense sailor shape, with one end reaching to the waist. It was so large and fluffy that even while lying flat it came quite to the ears. This draped front is quite a novelty in a long coat.

TEA GOWN.

On looking at my notebook I find that I have forgotten to mention an odd waist. This was made of silk mull over taffeta. The mull was white and the taffeta blue, so that it gave a veiled effect. All over the whole waist were pasted black velvet dots in what the dealers call "assorted sizes." Down the front there were three lines of black velvet ribbon and the same around the collar and cuffs.

HENRIETTE ROUSSEAU.

A Race Problem and Its Solution

What the Negro Is Doing to Help Himself.

IT HAS been truthfully said that we try to occupy the place given to us in the estimation of our friends. Unconsciously, perhaps, but surely, the high opinion and regard of those whose friendship we cherish exert an elevating and helpful influence on our lives, and, contrariwise, let associates and boon companions hold low ideals and live just for the pleasure of living, and we soon descend to their level and find ourselves possessing the unpromising land of their warped conceptions. God has raised up for the negro race an apostle whose life has been an inspiration; whose ideals for the men and women of his race have ever proved that power of attraction which draws a man out of his natural environment and lifts him onto a high plane and reveals to him a new vision of possibilities. Mr. Booker T. Washington, endowed by God with high ideals, clear conceptions and sanctified common sense, has seen a great light, and is patiently and wisely leading his brethren step by step out into it. If Mr. Washington sees visions, he is not a day dreamer, but plunges into the work of getting the most and best out of the negro race, ever hopeful of that day which will see a complete solution of the serious problems which now confront the race. He is laying a careful foundation of works upon which can be reared in the years to come the superstructure which will surprise the world. That he is intensely practical is shown by an extract from his speech delivered at the second annual convention of the National Negro Business league at Chicago, in which he said: "As a race, we must learn more and more that the opinion of the world regarding us is not influenced by what we say of ourselves, or by what others say of us, but it is permanently influenced by actual, tangible, visible results. The object lesson of one honest negro succeeding in each community in some business or industry is worth a hundred abstract speeches in securing opportunities for the race."

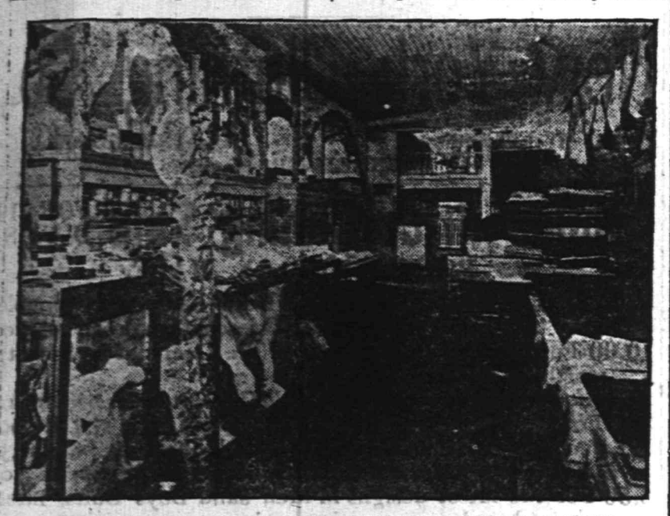

A DRY GOODS STORE OWNED BY A NEGRO AT MONTGOMERY, ALABAMA.

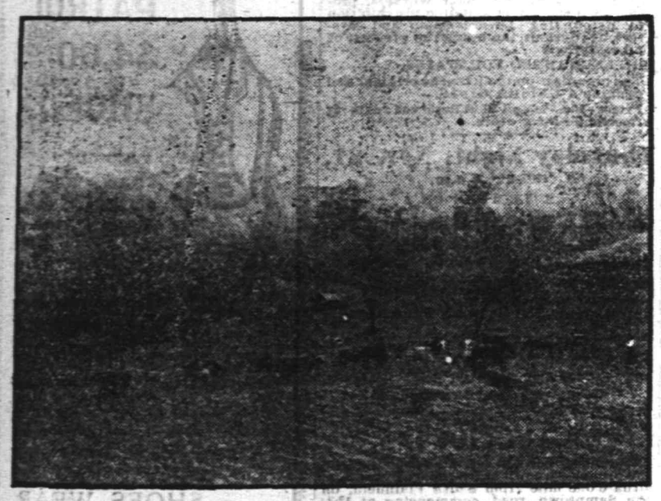

STOCK FARM OWNED BY A NEGRO AT EMMA, NORTH CAROLINA.

But the purpose of this article was not to exploit Mr. Washington, or say flattering things about him. Nothing is more distasteful to Mr. Washington, and he has won such a place in the esteem and confidence of the people of the United States and the world and his name and works are so well known that to speak patronizingly of him would be resented by himself and his people, as well as by the intelligent reading public. But the thought that has inspired this article has been the fact that the negro race is doing something worthy the attention of the world and it ought to be told about it, and in the telling of it it would be as hard to leave out the name of Booker T. Washington as to render the play of "Hamlet" with Hamlet left out.

Because the illiteracy of the race has been reduced at least 45 per cent. since the emancipation proclamation rang through the land; because negro brains and energy have published nearly 500 books and edited fully 300 newspapers; because there are 2,000 colored lawyers successfully practicing before the bar; because there are a corresponding number of practicing physicians, and 32,000 school-teachers; because the colored people own 140,000 homes, and have real and personal property valued at $920,000,000; because there are probably 50,000 persons of African descent successfully engaged in business; because in every community there are negro men and women who are honorable and desirable citizens and faithful wives and mothers, these facts furnish the excuse for and the theme of this article.

With the echoing of the thunder of the American cannon around the world during the Spanish-American war, the nations of Europe awoke to find that the United States was a world power. The war was not the creator of a new, expanding nation, but it was the act which revealed to the world that steady development and growth of the years which placed her commercially and industrially among the first nations of the world. So with the passing of the second convention of the National Negro Business league there comes a revelation of what has been accomplished for the negro race, and what he is doing for himself, that has not been realized before. The convention has not created, but revealed. There is nothing very striking or impressive in seeing scattered over the country and lost in the bustle of life the individual negro who is industrious, intelligent and successful, but when wagon makers, watchmakers, druggists, bankers, brokers, bakers, barbers, hotel keepers, caterers, undertakers, builders, contractors, printers, publishers, decorators, manufacturers, tailors, insurance agents, coal dealers, real estate agents, collectors, the proprietor of a brick yard, the owner of a cotton factory and the president of a coal mine are brought together in elbow touch, something of that greater hope which has for years filled the breast of Mr. Washington and those associated with him, begins to break upon the public mind.

Down at Tuskegee, Ala., in that great industrial institute which has grown up so miraculously and wrought so successfully in behalf of the negro race, we see the process of evolving the New Negro, and in the National Negro Business league we behold the practical working out of the problems confronting the negro race through this New Negro.

Mr. Booker T. Washington is the president of the league. The other officers are as follows: First vice president, Giles B. Jackson, Richmond, Va.; second vice president, Mrs. M. A. Robinson, St. Louis, Mo.; third vice president, Charles Banks, Clarksdale, Miss.; recording secretary, E. E. Cooper, Washington, D. C.; corresponding secretary, Emmett J. Scott, Tuskegee, Ala., and treasurer, Gilbert C. Harris, Boston, Mass. The convention had a businesslike air and definite aim, Mr. Washington skillfully avoiding issues that endangered strife and divisions. "This is not a league of orators," he stated at the opening session, "but of workers. The main portion of the talking will be done by those who have actually succeeded in business and not by those who seek to tell us to do what they themselves failed to do." And in a straightforward, honest, simple way

MONEY TO LOAN.

MONEY TO LOAN

In Any Amounts from $25 to $300.

THERE IS NO DELAY.

You get the money the day you want it. You get the full amount you desire, You get your own time to pay it in.

MONEY LOANED

on Household Goods and Personal Property of every description, Pianos, Horses, Wagons. You retain possession of goods. No publicity in our business methods.

FOUR PAYMENTS ARE EASY—

They are made in weekly or monthly installments, each payment including principal and interest.

No borrower is ever dissatisfied with our treatment.

We want you to have the same confidence in us as we have in you.

Loans made in all suburban towns.

Please call or write and let us explain terms.

If you have a Loan with some other Loan Company we will pay it off and advance you more money.

Mutual Loan and Investment Co.,

112-122 MARKET STREET,

WOOD'S BUILDING,

Near Halsey Street, NEWARK, N. J

EDUCATIONAL.

MR. FREDERICK F. DAWES,

Assistant teacher with Mr. T. Geo. Dodworth, 12 East Forty-ninth St., New York, begs to announce that he will continue his

Classes in Dancing and Polite Training at Seminary Hall, Plainfield.

Commencing Tuesday, October 15, 1901.

Early notification of intention to enter pupils is extremely desirable. 9 24 2m

PLAINFIELD SEMINARY

WILL RE-OPEN THURSDAY, SEPT. 19, 1901. THIRTY-FOURTH YEAR.

Principals—MISS KENYON, MISS ARNOLD.

8 2 3m

MISS ANNA O. MARSH,

915 Madison Ave., Piano instruction.

Virgil Clavier Method a specialty. Private lessons for all grades. Classes formed for elementary work. Instrumental Sight Reading & ensemble playing. Vocal Sight reading.

MISS MINNIE S. MARSH,

Teacher of Piano, 1915 Madison Ave.

Virgil Clavier Method a specialty. Classes in sight reading & ensemble playing.

MISS MAY VINCENT WHITNEY, TEACHER OF PIANO (Clavier optional).

Free advantages to regular pupils in ear training, time and sight playing. Special classes forming in eight-hand ensemble playing. Studio—Babcock Building. 9 5 2m

WARD STEPHENS'

PIANO STUDIO,

109 West Seventh Street, will take limited number of beginners and advanced pupils. 9 13 2m

MISS ANNA VREELAND.

Lessons in China Painting. China fired at Studio.

10 22 1m 822 SECOND PLACE.

MISS CLARA S. HELLWIG

Will resume

Her private lessons and classes in French and German, on MONDAY, SEPTEMBER 16th.

(Thirteenth year.)

717 Watchung Avenue, near Crescent Avenue Church. 9 13 1m

INSTRUCTION IN

::: STENOGRAPHY :::

C. M. DOLLIVER, 20 Grandview Ave

HOTELS.

THE PLAINFIELD

Cor. Second St. and Park Ave.

EXCELLENT ROOMS.

Luncheon, 12 to 2.....35c

Table d'Hote Dinner, 6 to 8 p. m.....50c

Special Rate to Permanent Guests.

J. E. McCONNELL, Manager.

THE CRESCENT HOTEL,

corner of Somerset and Chatham streets, North Plainfield. Regular and transient boarders.

RUDOLPH SIEGEL, Proprietor.

HOTEL WALDORF,

EAST FRONT STREET.

HENRY WINDHAM, Prop.

Gottfried Kruger's Extra Beer on Draught. Imported Wines, Liquors and Cigars. Hotel accommodations and private dining room.

HOTEL KENSINGTON

(Licensed)

J. N. Staats, Prop'r.

107 109, 111 NORTH AVENUE.

EVERYTHING NEW AND UP-TO-DATE.

AN INSPECTION SOLICITED.

REAL ESTATE AND INSURANCE.

MONEY TO LOAN.

197 North Ave.

Wm. D. Thickstun, John P. Emmons.

Telephone 601.

J. W. VAN SICKLE.

122 North Ave., Plainfield, N. J.

FRESH & SALTED MEATS,

GAME IN SEASON. Philadelphia Scrapple. Orders called for and delivered promptly.

TELEPHONE 146

FLORAL DESIGNS.

Decorations for all occasions. Plants and Cut Flowers.

CHAS. L. STANLEY,

142 North Avenue. Tel. 673

Greenhouses South Ave., Netherwood. Tel. 131I.

LADIES DESIRING.....

Knife-Pleating or Pinking

done will please leave their orders at No. 128 Duer Street, and it will receive prompt attention.

MRS. FORCE.

NEW JERSEY CENTRAL

Stations in New York, foot of Liberty, and South Ferry, Whitehall Streets.

TIME TABLE IN EFFECT NOV. 17, 1901.

For New York—2 17, 5 38, 6 02, 6 29, 6 57, 7 25, 7 28, 7 55, 8 02, 8 13, 8 30, 8 34, 8 46, 9 30, 9 59, 10 32, 11 10, 11 29 a. m., 12 09, 12 44, 1 20, 2 31, 2 45, 3 12, 3 46, 4 17, 4 47, 5 37, 5 52, 6 23, 6 38, 6 45, 7 05, 8 05, 9 40, 10 17, 11 28 p. m. Sunday—2 16, 5 05, 7 41, 8 01, 8 52, 9 52, 10 06, 11 10 a. m., 12 00 noon, 12 52, 1 45, 2 40, 3 17, 3 30, 5 41, 6 45, 6 52, 8 13, 8 32, 10 22 p. m.

For Newark—5 38, 6 57, 7 48, 8 34, 9 59, 11 22 a. m., 12 44, 2 31, 3 12, 4 17, 4 47, 5 37, 5 59, 6 45, 7 05, 8 35, 9 40 p. m. Sunday—7 41, 8 52, 10 06, 10 10 a. m., 12 55, 1 45, 3 17, 5 41, 6 52, 8 13, 8 32, 10 22 p. m.

For Somerville—5 25, 7 12, 8 21, 9 30, 9 54, 11 00 a. m., 2 01, 2 02, 2 11, 3 22, 4 35, 5 03, 5 27, 5 34, 6 04, 6 19, 6 32, 7 12, 7 34, 8 06, 8 21, 9 27, 10 23, 11 25, 12 49 night. Sunday—5 45, 8 43, 10 44 a. m., 2 03, 3 40, 5 27, 6 35, 8 30, 10 15, 11 14 p. m.

For Easton—5 25, 8 21, 9 54 a. m., 2 11, 5 27, 6 38 p. m. Sunday—5 45 a. m., 2 03, 6 35 p. m.

For Lake Hopatcong—8 21 a. m., 5 27 p. m. Sunday—5 45 a. m.

WESTWARD CONNECTIONS.

5 25 a. m. for Easton, Allentown, Reading, Harrisburg, Pottsville, Mauch Chunk, Williamsport, Tamaqua, Upper Lehigh, Wilkesbarre and Scranton.

7 12 a. m. for Flemington.

8 21 a. m. for High Bridge Branch and Easton.

9 54 a. m. connecting at Hampton Junction for stations on the D., L. and W. R. R. for Easton, Allentown, Reading, Harrisburg, Mauch Chunk, Williamsport, Tamaqua, Pottsville, Shamokin, Nanticoke, Upper Lehigh, Wilkesbarre, Scranton, etc.

11 00 a. m. for Flemington.

2 11 p. m. for Flemington, Easton, Bangor, Bethlehem, Allentown, Mauch Chunk, Tamaqua, Sunbury, Williamsport, etc.

5 27 p. m. for Flemington, Easton, Bethlehem, Allentown, Tamaqua, Shamokin, Reading, Harrisburg, Mauch Chunk, Wilkesbarre and Scranton, connecting at High Bridge for stations on the High Bridge Branch.

6 19 p. m. for Flemington.

6 38 p. m. for Easton.

5 45 a. m. Sundays for Easton, Bethlehem, Allentown, Mauch Chunk, Tamaqua, Sunbury, Lewisburg, Williamsport, Wilkesbarre and Scranton, connecting at High Bridge for stations on the High Bridge Branch.

8 42 a. m. Sundays for Flemington.

2 03 p. m. Sundays for Easton, Allentown, Mauch Chunk, Tamaqua, Sunbury, Lewisburg, Williamsport, Reading and Harrisburg.

5 37 p. m. Sundays for Flemington.

6 35 p. m. Sundays for Easton, Bethlehem, Allentown, Mauch Chunk, Reading, Harrisburg, etc.

LONG BRANCH AND OCEAN GROVE, ETC.

Leave Plainfield—8 13, 11 22 a. m., 4 46, 6 23 p. m.

11 28 p. m. (Wednesday and Saturday only). Sunday (except Ocean Grove) 8 02 a. m., 3 30 p. m.

For Perth Amboy—5 38, 8 13, 9 39, 11 22 a. m., 1 30, 3 46, 4 17, 4 47, 6 23 p. m. Sunday—8 52, 9 58 a. m., 3 30 p. m.

For Atlantic City—8 46 a. m.

For Freehold—8 13, 11 22 a. m., 1 30, 4 17, 4 47 p. m.

For Lakewood, Toms River and Barnegat—8 13 a. m., 1 30, 3 46 p. m. Sunday—9 53 a. m.

ROYAL BLUE LINE.

Plainfield for Philadelphia—5 17, 8 44, 9 48, 10 44 a. m., 2 16, 3 44, 5 09, 5 34*, 7 34*, 8 21, 9 37* p. m., 1 17 night. Sunday—5 17, 5 45, 9 55, 10 44 a. m., 2 45, 4 55, 5 37*, 6 35*, 9 47 p. m., 1 17 night.

For Trenton—5 17, 7 12, 8 44, 9 48 a. m., 1 01, 2 16, 3 44, 5 34*, 7 34*, 8 21, 9 37* p. m., 1 17 night. Sunday—5 17, 5 45, 9 55, 10 44 a. m., 2 45, 4 55, 5 37*, 6 35*, 9 47 p. m., 1 17 night.

For Baltimore and Washington—5 17, 8 44, 10 44 a. m., 2 16, 5 34*, 7 34* p. m., 1 17 night. Sunday—5 17, 10 44 a. m., 5 37*, 6 35* p. m., 1 17 night.

For Buffalo, Chicago and all points west, via Hampton Junction, 9 54 a. m.

(Plainfield passengers by trains marked *) change cars at Bound Brook.

Through tickets to all points at lowest rates may be had on application in advance to the ticket agent at the station.

W. W. WENTZ, Jr., General Superintendent.

C. M. BURT, General Passenger Agent.

Lehigh Valley Railroad

Time Table in Effect June 2, 1901.

LEAVE SOUTH PLAINFIELD, N. J.

Time given for Plainfield is leaving time of stage from City Ticket Office, 215 West Front Street, which makes connection with trains at South Plainfield.

Leave Plainfield 8:00 a. m.
Leave South Plainfield 8:45 a. m.

Daily for Buffalo, Niagara Falls, Detroit, Chicago and principal intermediate stations.

Leave Plainfield 10:15 a. m.
Leave South Plainfield 10:55 a. m.

Daily express for Buffalo, Niagara Falls, Toronto, Chicago and principal intermediate stations.

Leave Plainfield 12:10 p. m.
Leave South Plainfield 12:52 p. m.

Daily except Sunday. Black Diamond Express for Rochester, Buffalo and Niagara Falls. Connects for Detroit and Chicago.

Leave Plainfield 6:20 p. m.
Leave South Plainfield 7:03 p. m.

Daily, Solid Vestibule train for Niagara Falls, Toronto, Detroit, Chicago and principal intermediate stations.

Leave Plainfield 8:15 p. m.
Leave South Plainfield 8:56 p. m.

Daily, Exposition Express for Buffalo, Niagara Falls, Toronto and principal intermediate stations. Connects in Buffalo depot for Chicago.

The stage will also meet Eastbound trains 6, 2, 8, 4 and 10.

For time of local trains see pocket timetables. Telephone No. 115-B.

ROLLIN H. WILBUR, General Superintendent.

CHAS. S. LEE, General Passenger Agent.

26 Cortlandt St., New York.

FRANK ROWLEY, City Ticket Agent, 215 West Front St., Plainfield, N. J

Arrival and Departure of Mails.

PLAINFIELD POST OFFICE.

NEW YORK MAILS.

Arrive—7:20, 8:40, 11:30 a. m.; 2:30, 5:20, 6:30 p. m
Close—7:30, 9:40 a. m.; 1:10, 2:15, 6:00, 7:45 p. m.

SOMERVILLE and EASTON.

Arrive—8:40 a. m.; 2:15 and 7:00 p. m
Close—7:30 a. m. and 4:30 p. m.

EASTON—Direct.

Close—1:45 p. m.

NEWARK—Direct.

Arrive—8:40 a. m.; 2:30, 5:20 p. m.
Close—7:30 a. m.; 1:10, 2:15 and 6:00 p. m.

PHILADELPHIA—Direct.

Arrive—7:20, 8:40, 11:30 a. m.; 2:30 and 7:00 p. m
Close—7:30 and 9:45 a. m.; 12:25, 4:30 and 7:45 p. m
Through fast mail for West and South close 4:30 and 6:45 p. m.

Through fast mail for east, close 1:10 and 6:45 p. m.

WATCHUNG WARRENVILLE & GALLIA, (Mt. Bethel

Arrive—1:30 p. m. Close—6:00 a. m.

SUNDAY MAILS.

Office open from 9:30 to 10:30 a. m.
Mail closes at 6:15 p. m.

R. R. BIRD, P M

F. A. DUNHAM,

CIVIL ENGINEER AND SURVEYOR.

109 Park avenue. Sewers, pavements and road improvements. Publisher of city map and atlas. Telephone 97

Mrs. John Brown

Successor to JOHN BURKE and JONES & CO.

Cesspools and Vaults Cleaned

FROM $2.00 UPWARDS.

Satisfaction guaranteed. Don't give your order until you consult me. Estimates cheerfully given. Leave orders at J. T. Vail's, North avenue. Post Office Box 718.

FRANK BURKE, Manager.

PENNSYLVANIA RAILROAD.

The Standard Railroad of America.

PROTECTED THROUGHOUT BY THE INTERLOCKING SWITCH AND BLOCK SIGNAL SYSTEM.

ON AND AFTER NOV. 4, 1901,

Trains will leave ELIZABETH, as follows:

12:07 a. m.—Fast line daily, with Pullman Vestibule Parlor Cars, for Pittsburg and Cleveland, Northern and Eastern Pennsylvania.

† 6:37 p.m.—Western Express, daily, with Vestibule Sleeping Cars and Dining Car, for Pittsburg and Chicago, except Saturday, for Toledo.

† 8:37 p. m.—Pacific Express, daily, with Pullman Vestibule Sleeping Cars, for Pittsburg, Columbus, and Chicago and Knoxville, via Shenandoah Valley Route, daily, except Saturday, for Cleveland.

FOR BALTIMORE, WASHINGTON, AND THE SOUTH—1.00, 3.36, 9.07, 9.39 a. m., 1.24, 1.27, 10.08 p.m. On Sunday at 1.00, 9.07, 9.37, a. m., 1.24, 1.27 and 10.07, p. m.

FOR NEWARK AND NEW YORK—6.03, 6.51, 6.49 6.10, 6.19, 6.30, 6.35, 6.56, 7.17, 7.40, 7.47, 7.54, 8.05 8.06, 8.16, 8.30, 8.47, 8.56, 9.17, 9.36, 9.47, 10.17, 10.47 10.53, 11.06, 11.47 a. m., 12.05, 1.20, 1.24, 2.50 2.57, 3.36, 3.45, 4.41, 4.53, 5.15, 5.30, 5.45, 5.56, 6.27, 6.46, 6.56, 7.13, 7.31, 7.56, 8.17, 9.10, 10.11, 11.02, and 11.56 p. m. Sundays, 3.03, 5.21, 6.10, 6.30, 7.54, 8.39, 9.30 9.51, 10.16, 10.37, 10.49 a. m., 12.43, 1.36, 2.30, 2.49, 3.44, 4.52, 5.24, 5.45, 7.05, 7.13, 7.56, 7.58, 8.30, 9.06, 10.16, 11.46, and 11.56 p. m

FOR PHILADELPHIA — 1.00, 3.05, 3.06, 3.36, 6.07, 9.39, 10.07, 11.40 a. m., 12.40, 1.24, 1.37, 3.32, 5.15, 6.37, 7.44, 8.37, 10.06 p. m. Sundays, 1.00, 6.37, 9.07, 9.37, 10.07, 10.40 a. m., 1.24, 1.37, 5.40 6.37, 7.44, 8.37, and 10.07 p. m.

"Florida and Metropolitan Limited," 1 37 p. m. daily, via Seaboard Air Line.

FOR ATLANTIC CITY—1.00 a. m., 1.24 p. m. (6.35 p. m. through Vestibuled Train, Buffet Parlor Cars, Passenger Coach, and Combined Coach) week-days. Sundays, 1.00, and 6.37 a. m.

FOR ATLANTIC CITY—(via Delaware River Bridge route)—6.37 a. m. Sundays.

FOR CAPE MAY—1.00 [a. m. daily. 1.37 p. m. week-days.

FOR RAHWAY.—1.00, 6.44, 7.18, 8.06, 8.09, 8.07 9.46, 11.07, 11.40 a. m., 1.13, 2.04, 3.11, 3.38, 3.54, 4.38, 4.50, 5.23, 5.36, 5.45, 5.58, 6.05 6.13, 6.19, 6.37, 6.45, 6.58, 7.06, 7.30, 7.44, 8.14, 8.59, 9.54, 11.03 11.47, p. m., and 12.23, night, week-days. Sundays, 1.00, 6.37, 8.43, 9.46, 10.36, 10.40 and 11.44 a. m., 12.50, 1.50, 2.47, 3.38, 4.43, 5.19, 5.40, 7.15, 7.37, 7.44, 8.14, 8.47, 9.18, 10.15, 11.00, and 11.46 p. m

FOR NEW BRUNSWICK—1.00, 6.55, 7.10, 8.06, 8.07, 10.07, 11.40 a. m., 12.40, 1.37, 3.04, 3.38, 4.38, 5.15, 5.36, 6.05, 6.37, 6.45, 7.44, 8.37, 10.06, and 11.03 p. m. Sundays, 1.00, 6.37, 9.07, 9.40, 10.40 a. m., 12.50, 1.37, 1.50, 5.40, 7.44, 9.13 and 10.07 p. m.

FOR WOODBRIDGE—6.44, 9.46, 11.07 a. m., 12.56 3.11, 4.50, 5.45, 6.13, 7.30, 9.54 p. m., and 12.23 night week-days. Sundays, 10.36, 11.44 a. m., 5.51 and 10.15 p. m.

FOR PERTH AMBOY—6.44, 9.46, 11.07 a. m., 12.56 3.11, 4.50, 5.45, 6.13, 7.30, 9.54, and 12.23 night week-days. Sundays, 10.36 and 11.44 a. m., 5.51 and 10.15 p. m.

FOR EAST MILLSTONE—7.13 a. m., 12.40, 2.04, and 5.36 p. m. week-days.

FOR TRENTON—1.00, 6.55, 7.10, 8.06, 8.36, 9.07, 9.39 10.07, 11.40 a. m., 12.40, 1.24, 1.37, 2.04, 3.32, 5.15, 6.37, 7.44, 8.37, 10.06 p. m. Sundays, 1.00, 6.37, 9.07, 9.37, 10.07, 10.40, a. m., 1.24, 5.40, 6.37, 7.44, 8.37, and 10.07 p. m.

FOR LAMBERTVILLE, PHILLIPSBURG, AND BELVIDERE, VIA TRENTON—3.36, 11.40 a. m., 5.15 and 6.37 p. m., and 6.37 p. m. Sunday.

FOR FLEMINGTON—11.40 a. m. and 5.15 p. m.

FOR FREEHOLD AND JAMESBURG VIA MONMOUTH JUNCTION—8.06, 11.40 a. m., 5.15 and 8.15 p. m. week-days.

FOR LONG BRANCH, ASBURY PARK, OCEAN GROVE, AND POINTS ON NEW YORK AND LONG BRANCH R. R., 8.36, a. m., 12.56, 5.45 p. m., week-days. Sundays, 10.36 a. m., and 5.51 p. m. Stop at Interlaken for Asbury Park and Ocean Grove on Sundays.

FOR BROOKLYN, N. Y.—All through trains connect at Jersey City with boats of Pennsylvania Annex, affording direct transfer to and from Fulton Street, avoiding double ferriage and journey across New York City.

LEAVE NEW YORK FOR ELIZABETH—From West Twenty-third Street Station, 6.26, 7.26, 8.10, 8.50, 9.30, 10.10, 10.55, 11 [11., 12.10, 12.50, 1.30, 2.10, 2.55, 3.35, 4.15, 4.55, 5.10, 5.25, 5.40, 5.55, 6.10, 6.25, 6.55, 7.25, 8.10, 8.55, 9.55, 10.55, 11.45, and 12.10 night. Sundays, 6.10, 7.55, 8.55, 9.55, 10.55, 11.55 a. m., 12.55, 1.55, 2.55, 3.55, 4.55, 5.55, 6.55, 7.25, 8.55, 9.55, 10.55, and 11.55 p. m., and 12.10 night.

For time from Desbrosses and Cortlandt Streets consult local time-tables to be procured from agents.

J. B. HUTCHINSON, Gen'l Manager. J. R. WOOD, Gen'l Pass. Agent

STONE

FROM

Bartle's Quarry,

Watchung, N. J.

Small Stone for Cesspools, etc., - 30c ton
1 and 2 Men Stone for Foundations, 45c "
1 a 2 Men Stone for corners & facework 90c "
Cellar Steps - - - - - 15c ft.
Window Sills, 2½ thick, - - 15c ft.

ALL KINDS OF STONE WORK.

Yard: Corner Church and Second Street.

W. E. BARTLE.

WOOLSTON & BUCKLE,

PAINTERS & DECORATORS.

Longman & Martinez Paints

Plainfield, N. J.

RUSHTON & HANSEN,

(Telephone Call 994.)

Decorators, Painters and Paper Hangers.; — Dealers in —

PAINTS, OILS, VARNISH, BRUSHES, ETC

—Our Motto: FIRST-CLASS WORK.—

Estimates Cheerfully Furnished.

COR. EAST FOURTH and SYCAMORE STS

Lots For Sale

on Thornton and Martine Avenues. Terms to suit. Small payments down. This section is most beautiful and rapidly improving. Property restricted. Apply to

J. E. MARTINE, or Real Estate Agents.

H. Eggerding,

121 Park Ave., Manufacturer of the celebrated C. O. D. CIGAR.

The best 5c cigar in the State, and made on the premises from the finest Havana. Clear Havana cigars a specialty. A large assortment of the choicest brands domes'ic cigars.

"OUT OF IT."

If you neglect your teeth. Retain beauty, comfort, satisfaction, and aid your digestion by keeping your teeth in a proper condition. Nature gave you teeth, eyes, hands, etc., to take care of. Do you do it?

DR. LEONARD,

104 E. Front Street, Plainfield.

Hours 8 a. m. to 6 p. m.

TURKISH BATHS, RUSSIAN BATHS, ROMAN BATHS.

ALCOHOL RUBS, SALT RUBS, NEEDLE BATH, COLD PLUNGE.

The finest bath in this State, and equal in appointments to any in New York. -:- -:- -:-

Single Bath, $1. 6 Tickets, $5.

Ladies 8 a. m. to 2 p. m.
Gentlemen 3 to 9 p. m.
Gentlemen, Sundays, from 8 a. m. to 1 p. m.

SANITARIUM, Somerset Street.

NEAR END OF TROLLEY.

FLORIDA

BY THE

Clyde Line

THE ONLY DIRECT ALL-WATER ROUTE BETWEEN

NEW YORK BOSTON and Charleston, S. C. Jacksonville, Fla.

St. Johns River Service between Jacksonville and Sanford, Fla., and intermediate landings.

FAST MODERN STEAMSHIPS AND FINEST SERVICE

WM. P. CLYDE & CO., Gen'l Agents

THEO. G. EGER, G. M.

19 STATE ST., NEW YORK

T. M. INGRAHAM,

SCAVENGER,

VAULTS AND CESSPOOLS CLEANED, Day or Night.

Good work at reasonable prices.

Satisfaction Guaranteed

P. O. Box 635. Plainfield, N. J.

SMALLEY BROS.,

147 North Avenue,

BUTCHERS

Everything usually found in a first-class market

Prime Pork & Sausage a Specialty.

Orders called for and delivered

Telephone 83 A.

JOHN WIRTH,

(Successor to Henry Liefke.)

Bakery and Confectionery

201-203 WEST FRONT STREET.

Tel. No. 723. All Orders Delivered at Short Notice.

The Plainfield Cab Co.,

Office: 127 North Ave.

Tel. No. 16.

Now ready for business. Stables and everything pertaining to the business thoroughly renovated.

Prompt service guaranteed. A share of the public patronage respectfully solicited.

J. W. DAVIS, Gen'l Mgr.

Fall Hats

soft and stiff.

The latest Panama Alpine

JAS. R. BLAIR.

AN OBJECT OF HATE.

Venezuela's Dictator, Castro, Is a Man Without Friends.

He Rules His People with a Hand of Iron and Knows as Much of Government as a Bandit Chief.

Cipriano Castro, president of Venezuela, is the most unhappy ruler in the world. No oriental sovereign lives in such constant dread of assassination as does this dictator of a so-called republic.

The dictator has the face of a tired man, eyes of the ferret, mouth of cruelty. By temperament he is nervous, irritable, impatient, his excitability finding expression principally in his thumbs. Of government he has shown that he knows as much as a chief of bandits.

That which Castro most fears is not earthquake, not nature, but human kind. Were he to camp on the summit of Vesuvius the uncertainty of the prolongation of his career could not be greater than it is as the dictator of Venezuela. The country over which he rules is a volcano and Caracas is its crater. One day last year, in the Prado, a man named Lopez fired a pistol point blank in Castro's face. By a miracle the bullet went astray. When the would-be assassin was brought before Castro, the dictator jerked his thumb toward the door, and Lopez was thrown into that black hole of Caracas, the Rotunda. Recently, when the judge of the superior court inspected the prison, none of the prison authorities could remember having seen Lopez after the first days of his incarceration. "Escaped," said the governor of the prison, but offered no proofs. The verdict of Caracas, when the judge told the tale, was: "Murdered and buried, in the jail." Perhaps Castro had jerked his thumb downward.

Castro's own soldiers love him not. "He took away our thin uniforms," they say, "and dressed us up in cloth uniforms and caps, like French soldiers. Besides, he seldom pays us. So he is glad when we desert, simply putting new men in our places." The officers of Castro's army, however, make no complaint. For every time the dictator uses the military as the instrument for making a golden haul the officers get the drippings. To illustrate: Last fall the soldiers reported that three rich Caracas merchants were hoarding gold within their homes. The dictator ordered that each of these men be taxed $60,000 for the "support of the government." The merchants refused to pay. Castro turned them over to certain army officers, who, having made them prisoners, kept them tied to stakes facing the sun all day and facing an electric light as fiercely bright as the sun all night. Half blinded and almost crazed by their sufferings, they at last yielded and paid the "tax."

CIPRIANO CASTRO.
(President of Venezuela, Called a Man Without Friends.)

Another case was not quite so profitable, either to Castro or his military staff. A German merchant arrived in Caracas and proceeded to collect bills payable to the amount of $12,000 in cash. Castro not only forbade the German to take the money out of the country, but demanded that it be paid over for "government support." The man was arrested and tortured until he understood that it was his money or his life, and so led the soldiers to the place where the treasure was hidden.

A few weeks later one of the kaiser's cruisers put in at Laguayra, and the captain hurried over to Caracas and demanded not only the $12,000, but the punishment of the officers who had maltreated a German subject. Castro, livid of face, liquidated on the spot and the guilty members of his staff are still in Maracaibo prison.

Castro, says the New York World, has not a single friend among the foreign representatives in Caracas. All the members of the diplomatic corps, on behalf of countrymen who have interests in Venezuela, watch Castro with suspicious, untrusting eyes. For the dictator has more than once openly asserted that if he could he would annul all concessions of land granted to foreigners by his predecessors, and sell the same over again to others. He actually did annul concessions enjoyed by the various Orinoco river companies—all American concerns. But he has not yet succeeded in selling these over again.

Moonshine Whisky in Brooklyn.

The biggest moonshine distillery was discovered in Brooklyn the other day in an suburban cottage inhabited by Russian Jews. Its capacity was 150 gallons of proof spirits a day, and its profits were $500 a week. A wagon load of its products was captured, and the officers found the place by allowing the horse to choose its own route homeward.

"What Women Like in Men."

A Prudential policy is an excellent passport to the favor of the fair. It indicates those enduring virtues which make for the stability of family, home and nation.

The Prudential Insurance Co. of America.

Home Office: Newark, N. J.

JOHN F. DRYDEN, President.
LESLIE D. WARD, Vice-President.
EDGAR B. WARD, 2d V. Pres't and Counsel.
FORREST F. DRYDEN, Secretary.

1870

C. E. BALL, Sup't., Rooms 2-3-4, Bank Building, E. Front St. and Park Ave., Box 796, Plainfield, N. J. Telephone No. 1343.

SPORTING.

ON THE GRIDIRON.

The Alis football team will be coached for the game with the Elizabeth eleven by Lewis Waring, who will instruct them in the latest plays tried this season by college elevens.

The Alis football team will play the Elizabeth Y. M. C. A. eleven on the latter's gridiron Saturday afternoon. Thus far this season the kickers from the county seat have not been defeated.

The football game scheduled to be played Saturday afternoon between the St. Mary's choir boys and the North Plainfield Grammar School elevens was cancelled. The match will probably take place Wednesday afternoon.

THEATRICAL.

The famous Ten-Ichi, magician extraordinary, and his troupe of Japanese wonder workers, inaugurate the offerings of vaudeville at the Casino, which Manager Maze Edwards intends presenting from time to time. He promises that the standard of excellence which marked the presentation of his first musical entertainment last week will be verified in the instance of the vaudeville tonight. Messrs. Vion and Homans, who are sole booking agents for Weber and Fields, provide the vaudeville artists, and they are responsible for the American engagement of Ten-Ichi. The company supporting the great magician includes some very clever artists, all Japanese, and four beautiful Geisha dancing girls.

The word Ten signifies Heaven, and the word Ichi is the Japanese numeral one; so the literal translation of this marvelous magician's name is Heaven One, or as one would put it, the First of Heaven. The Geisha girls are thus named. Ten-Katsy englished becomes Heaven's Victory; Ten-Toshi is the teeth of Heaven, Ten-Jei the feet of Heaven, Ten-Sei the eyes of Heaven, Ten-Waka the lungs of Heaven, and Ten-Guichi the mouth of Heaven, and collectively the entire troupe are called in Japanese the Stars in Heaven. Prices for this engagement are 50c., 75c., and $1.00. All seats reserved.

At Keith's Union Square Theatre, New York, next week, the Living Art Studies will continue their phenomenal success. Indescribably beautiful are the only words that appropriately convey an idea of the magnificence of this production. Two car loads of scenery are used in the presentation of this act; there are also sixteen models, eight small children, a live calf, a magnificent St. Bernard dog, kittens, doves, etc. It is the original B. F. Keith $10,0000 production, than which no better has ever been presented. Other attractions next week are the Pony Ballet, a conception of mirth, melody and motion, presented by eight young ladies; Press Eldridge, the well-known monologue artist; Vernon, the ventriloquist; Joe Reichen and his trained dogs; Shean and Warren; the Ashleys and many others. Continuous performance from noon to 11 p. m.

—Use Press want ads.

HOW DISPOSAL PLANT HAS BEEN CHANGED

[CONTINUED FROM PAGE 1.]

needed for irrigation.

An eight-inch valve connects the two tanks, and another is connected, by an eight-inch pipe, with the lower part of the first gate chamber. Through this the water from the septic tanks may be turned directly to the lower contact beds without passing through the upper ones.

After the new works are in full operation, the sand filtration beds will be planted with various crops, and will be given only so much sewage or effluent from the sceptic tanks as will be benficial to the crops; every effort will be made to give an attractive appearance to the entire plant, both new and old, and it is hoped that the long-continued objection to the disposal works will cease.

It is expected that two men will be required to operate the new works, and one or two more, with horse and cart, will be needed part of the time to keep the irrigated beds in good order.

As an offset to this expense, the city will receive the crops grown on the beds and also a rental for the house and barns on the property, as well as for pasture and other land.

The cost of the new work with all expenses will be about $40,000, not including value of land. The construction prices were low, especially that for concrete, which was $4 25 per cubic yard; filling material for contact beds cost $1.45 per cubic yard, in place; the septic tank roof complete cost $1,900, and the gate houses $240 each.

PERSONAL.

Mrs. George Thatcher, of West Seventh street, is visiting friends in Chicago.

STOP !!!

Paying rent and buy a home of your own.

I will build a house to suit you in any location in the city and furnish plans in accordance with your ideas.

Cash or easy payments.

ELSTON M. FRENCH,
REAL ESTATE, INSURANCE, MORTGAGES,
Tel. 24. 171 NORTH AVENUE.

Use Press Want Ads.

KILLED BY BRIDGE.

Body of Earl Tixley, a Central Brakeman, Found on Top of Car.

The body of Earl Tixley, a New Jersey Central brakeman, was found on the top of a freight car just after the train passed through this city, last night. He had been struck either by the Clinton or Cherry street bridge at Elizabeth and instantly killed.

The remains were taken back to Elizabeth and placed in the morgue. He lives at Elizabeth and was twenty-five years old. He leaves a mother and sister at Portsmouth, Ohio, his former home.

A Physician Testifies.

"I have taken Kodol Dyspepsia Cure and have never used anything in my life that did me the good that did," says County Physician Geo. W. Scroggs of Hall county, Ga. "Being a physician I have prescribed it and found it to give the best results." If the food you eat remains undigested in your stomach it decays there and poisons the system. You can prevent this by dieting, but that means starvation. Kodol Dyspepsia Cure digests what you eat. You need suffer from neither dyspepsia nor starvation. The worst cases quickly cured. Never fails. L. W Randolph.

HUNDRED-DOLLAR MISTAKE.

Unreasonable Resentment That Came Near Costing a Testy Teller That Amount.

"The average bookkeeper does not like to be told that he has made a mistake in counting out cash," said one of the craft the other day, reports the New Orleans Times-Democrat, "and I have known of instances where quick resentment followed such an act. I recall one instance where the resentment was not only unreasonable, but it might have been unprofitable in a small way under different circumstances. I had occasion to go to the bank after some money, and the paying teller counted me out a wad of money. I kept up with the count pretty well, but, on counting the money again after reaching the office, I found that the teller had made a mistake of $100. I went back to the bank to inform him of the fact and to straighten the matter out. 'Say, old fellow,' I said, 'you made a mistake of $100 in that money you gave me.'

"'Too late now,' he replied; 'you ought to have counted your money in the bank. I guess you lost it on the way to the office,' and kept on about his business.

"I walked out of the bank. Just as I was closing my office for the evening I noticed a gentleman hanging around the front door. 'Say, old man,' he said as I walked out to the door, 'I'm $100 shy at the bank.'

"'Short in your accounts, eh?' I replied, indifferently.

"He was very much worried over the matter, and I knew exactly how he felt about it. After playing with him for awhile I walked back into the office, got the $100 and gave it to him, and he was the happiest fellow I ever saw for a few seconds."

JOKE ON BULLFIGHTER.

A Frenchman Is Invited to Newark to Fight a Tammany Tiger.

Not long ago a French bullfighter of Beaucaire named August Fabre, who was not particularly prosperous, thought he saw an opening for his talents in America and wrote to New York for an engagement, writes the Paris correspondent of the New York World. To his surprise he received this answer:

"It is not a slayer of bulls we want in New York this fall, but a slayer of tigers."

The great Fabre had never heard of Tammany and he took the message literally. Screwing up his courage with a few drinks of absinthe, he called back: "Agreed for the tiger fight. Am going into training. Send date."

Then the ingenuous bullfighter told his comrades and was preparing to learn the way tigers should be attacked and conquered when he met a friend better posted than himself on American idiosyncrasies, and from him he learned the truth. But he cautioned his friend to silence and himself said nothing. So the inhabitants of Beaucaire remain convinced that in New York arenas are maintained for tiger fighting.

Flowing of Metals.

It is, perhaps, not generally known that one of the most important properties of metals employed in striking coins and medals, and stamping and shaping articles of jewelry, is that of flowing under pressure. Standard silver is remarkable for this property, which precisely resembles the flowing of a viscous fluid. The flow takes place when the metal is subjected to rolling, stamping or hammering, and the particles of the metal are thus carried into the sunken parts of the die without fracturing, and a perfect impression is produced.

War of the Animals.

Some time ago cats were imported into Australia to subdue the plague of rabbits. Now come complaints from New South Wales and Victoria that the birds are being destroyed, the cats, which were only intended to prey upon the rabbits, having turned their attention to the feathered inhabitants of the country, while the foxes, introduced for some other purpose, are robbing the hen-yards and assisting the cats in the war on native birds.

MINOR TOWN HAPPENINGS.

BRIEF ITEMS OF INTEREST TO EVERY DAILY PRESS READER.

Some Of the Doings In City and Borough Told In Concise and Pertinent Paragraphs.

—Neuman Brothers are headquarters for Florida and Jamaica oranges. Prices just right.

—The H. E. Gayle Hardware Company is offering a large assortment of oil heaters as its special for this week.

All who use Atomizers in treating nasal catarrh will get the best result from Ely's Liquid Cream Balm. Price, including spraying tube, 75 cts. Sold by druggists or mailed by Ely Bros., 56 Warren St., N. Y.

New Orleans, Sept. 1, 1900.

Messrs. Ely Bros.:—I sold two bottles of your Liquid Cream Balm to a customer, Wm. Lamberton, 1415 Delachaise St., New Orleans; he has used the two bottles, giving him wonderful and most satisfactory results.

Geo. W. McDuff, Pharmacist.

Central Express,

PAUL F. MEISSNER, 482 Watchung Avenue. Telephone 612

L. L. Manning & Son,
STEAM GRANITE WORKS.
Corner Central Ave. and West Front Street, opp. First Baptist church.

Edw. H. Sebring's
MONUMENTAL WORKS.
30 32 Somerset Street.

Townsend's Granite Works
Fourth and Richmond Sts.
ME. TOO.

H. DeMOTT,
UNDERTAKER.
Tel. 248-B. 50 Somerset Street.
Livery attached.

GEO. W. COLE,
UNDERTAKER and EMBALMER,
200 W. Second St., Telephone 158.
Office open Day and Night.

Established 1872.
P. Casey & Son,
UNDERTAKERS and EMBALMERS.
Office 16 Park Ave.
Residence 417 W. Third St. Tel. 1062.
Office Open Day or Night.

DIED.

COONEY—On Tuesday, Nov. 19, 1901, Anna widow of Joseph Cooney, aged 74 years.

Services at her late residence, 110 West Sixth street, on Thursday, Nov. 21, at 8:30 a. m., and at St. Mary's Roman Catholic church at 9 a. m., where a requiem high mass will be said for the repose of her soul.

WANTS & OFFERS

REAL Estate owners write to us for description blank; we have excellent facilities for the sale, renting and exchange of your property. Tapscott & Hardingham, Babcock Building.

DRESSMAKING—326 East Sixth street; special reduction to working girls; coat, suits, shirt waists, skirts. 11 19 3

LOST—Stone Martin fur collar, between Ninth and Seventh streets, Nov. 18. Finder please return to 831 Central avenue, and get reward. 11 19 2

TO LET—Five rooms, over store; city water; $10. 316 Liberty street. 11 19 3

A Girl for housework or to assist. 79 Summit avenue. 11 19 2

WANTED—Neat, willing white girl or woman for general housework; two in family; good home; moderate wages; references required. 425 Kensington Ave.

LOST—A roll of bills. Finder rewarded by returning to 1224 West Seventh St.

FOR SALE—One Mahoney boiler, No. 2, with expansion tank, 225 feet of 2 inch pipe and all fittings complete. Geo. E. Steengrafe, South Plainfield.

A GOOD plain cook, first-class reference, wants position. Call Wednesday, from 9 to 6, at 614 New St.

WANTED—Young girl to assist with housework; sleep at home. 219 East Fifth St.

CARPENTERS wanted. Chas. H. Hand, 317 Watchung Ave.

WANTED—75 feet of second-hand fence. 78 Greenbrook road.

TWENTY-FIVE singing canary birds for sale at 110 West Second street. 11 19 tf

FOR SALE—(good as new), 360 egg Cypher's incubator, $20 00; 400-chick 4 section Cypher's sectional brooder, $20.00; 60-egg Star incubator, $4.00; Daisy hand or power Wilson Green bone cutter, $10 00; Mann Clover Cutter, $7 00; Wilson Grist and Grit mill (with stand), $4 00; 100 head Geo. Northup strain Black Minorca yearling stock (some laying), $1.00 each; 200 bundles corn fodder 3c each; Planet Jr. seed drill with tools $2 00; 40 pieces good stove pipe 5c each; 800 lineal feet of 4 foot and 6 foot 19 mesh poultry netting, 1 cent lineal foot. T. W. Sisty, "Dewey Park," West Dunellen, N. J.

FIVE ROOM house to let, 752 East Second, above Berckman. 11 18 2

DESIRABLE rooms, with good board; terms reasonable; table boarders a specialty. 420 Central Ave. 11 16 7

LOST — Wire-haired fox terrier; white; bitch; name Ollo. Suitable reward for return to 926 Park Ave. 11 18 2

FOR SALE—Oak buffet with beveled glass; also dining room table; both nearly new. 321 East Front St. 11 18 2

FOR SALE—Human skeleton. Apply at 1119 LaGrande Ave. 11 18 3

FOR SALE—Office desk and some household furniture; good condition. 141 East Ninth St. 11 18 2

WANTED—Colored man and wife as cook and butler. 530 West Seventh street. 11 18 3

LOANS NEGOTIATED—J. T. Vail, 177 North avenue. 10 3 tf

FIVE per cent loans negotiated. Elston M. French. tf

FARMS for sale; real estate and insurance. Wm. H. Rogers, Washingtonville, N. J. 4 10 tf

WANTED—Position by thoroughly competent working housekeeper in small private family; reference. Address Competent, care Press. 11 18 3

TO LET Large store, 33 Somerset street; in March flat and large stores, 502 Watchung Ave. Enquire 49 Somerset street. 5 15 tf

COLORED man and wife want positions; first-class reference. Address Julious Lipscombe, 140 South Broad street, Westfield, N. J. 11 18 3

WANTED—Quick, active young man to solicit orders; must be thoroughly acquainted with the grocery business; a good position offered; none but thorough experienced men need apply. Address Thorough, care Press. 11 18 4

WANTED—Board and room for man and wife; must be central location and moderate price. Address P. O. Box 713. 11 18 2

WANTED—By college graduate, private pupils in mathematics and German. Address 138 East Sixth street. 11 19 3 eod

WANTED—Competent cook and laundress; white; must be well recommended. Apply at 745 Watchung avenue. 11 19 tf

HOUSES for sale, rent or exchanged; insurance placed in all branches; money to loan; appraisements made. Mulford, opposite depot. 2 1 tf

FIRST-CLASS help and first-class places at the Swedish intelligence office, 22 Somerset place. 9 23 tf

FIRE INSURANCE placed at lowest rates and in best companies; mortgages placed at 5 per cent. William H. Abbott, 168 North Ave. 6 6 tf

FOR SALE—A profitable confectionery, stationery and segar business; best location in New Brunswick. Address N. B., care Press. 11 15 6

WANTED—Girl for general housework; reference required. 202 East Ninth St.

WE want agents for piano furniture, clothing, cloak, suit, shoe, and millinery departments; cash or credit; men or women will answer. D. Wolff & Co., 121-127 Market street, Newark. 9 18 6wk

NO. 108 NORTH AVENUE CAN BE PURCHASED RIGHT. CALL AT FIRST NATIONAL BANK. 10 5 tf

ST. Joseph's Home, conducted by the Sisters of Mercy, 43 Manning avenue. First-class places furnished and reliable help secured for those desiring girls. Dressmaking, sewing and embroidery done at the home. Pupils for piano instructions received at any time. 11 9 tf

MONEY to loan on bond and mortgage. Chas. L. Moffett, attorney, cor. North and Park Aves. 5 9 tf

CITY NATIONAL BANK
Cor. Front St. and Park Ave.

CAPITAL, $150,000.

Surplus & Undivided Profits, $100,000.

J. F. HUBBARD, President.
J. T. CLOSSON, Vice-President.
WM. F. ARNOLD, Cashier

DIRECTORS.
J. F. Hubbard. Jas. T. Closson. Louis K. Hyde.
H. G Runkle. Walter Scott. W. F. Arnold.
J. K. Myers. J. F. MacDonald. J. B. Coward.
General Banking and Collection Business Transacted. Drafts and Letters of Credit Issued on all parts of the World.
SAFE DEPOSIT VAULTS
Boxes $5 per year and upwards. Valuable trunks and silverware taken on storage. Custodian of wills.

SPECIAL THIS WEEK
For a Large Assortment of
Oil Heaters
Reliable, Model, Aluminum, Purity, Hero, Brodley and Hubbard.
Perfect combustion, Correct prices.
H. E. Gayle Hardware Co.
Front Street and Park Avenue.
Tel. 682.

A CLOTHING REVOLUTION.

Never before such offerings of Winter Clothing at such crash prices. Far below the cost of making.

200 Men's Latest Style Yoke Overcoats, $6.50 and $7.50.

200 Men's Dress Overcoats, in Oxford grey, black and blue Meltons, cut in various lengths, ribbed or plain cloths, at $5.50, $6.50, $7.50 and $9.50.

250 Boys' and Children's Overcoats, Raglans, Yoke Overcoats and Reefers, at $1.50, $2.00, $3.00 to $5.00.

300 Men's Suits in Oxford grey, black or blue Cheviots and Fancy Cassimeres, handsomely tailored, at $3.00, $4.00, $5.00, $6.75 to $10.00.

150 Young Men's Suits, in 25 different styles, at $3.50, $4.50, $6.00 and $7.50; worth three times these prices.

Children's Suits, over 1,000 Suits to select from, at $1.00, $1.50, $2.00 to $4.50.

New York Clothing Co.,
214 West Front Street. PLAINFIELD, N. J.
M. WEINBERGER, Manager.

Another Price-Cutting Sale FOR 10 DAYS.
PRICES CUT IN HALF.

89c For Blue Cheviot Men's and Boys' Pants, worth double.
4.39 For black and blue Beaver Overcoats that sell for 9.00
10.00 For the best Yoke Irish Frieze Overcoat in the city, worth 20.00
4.95 For blk or blue all-wool Men's Cheviot Suits, best make.
35c For heavy fleeced Shirts or Drawers, that sell for 60c everywhere. 19c For Children's Knee Pants, worth 35c
1.75 For new up-to-date Children's Reefers, reg. price 3.00
8.50 For the latest designs in Men' sand Boys' Suits, latest cut and make, reg. price 15.00.
8.00 For a black clay worsted Suit, guaranteed all wool, can't be bought elsewhere less than $15.
3.90 For a mixed all wool Men's Suit, values can't be beaten for 6.00.
6.75 For a black Irish Frieze All Wool Ulster, that sells regular for 12.00.
1.89 For the latest up-to-date Worsted Pants, best of makes, 20 styles
75c For the best Men & Boys' Sweater in the city, all colors.
69c For Half Wool Men's Pants, well made.
1.50 For Men's Black ⅓ wool Single Coats, two-thirds wool.

STAR CLOTHING CO.,
207 WEST FRONT STREET, PLAINFIELD, N. J.

CASINO.
MAZE EDWARDS, - - Lessee & Mgr.
Tuesday Night, November 19, 1901, at 8:15 p. m.
First American Appearance of the Famous
-:- TEN-ICHI -:-
Troupe of Oriental Wonder Workers, presenting a wonderful and unique exhibition of Astounding Legerdermain and Mysterious Illusions, including the greatest of all sensations
THE ENCHANTED FOUNTAINS.
The organization includes the original and genuine 4 GEISHA GIRLS.
Prices—50c, 75c and $1.00 Reserved Seats at Armstrong's Drug store.

Thursday Night, Nov. 21, 1901, at 8:15 p. m.
A LECTURE ON
"The Art of Happiness"
—BY—
Mme Sarah Grand,
Author of "The Heavenly Twins," etc.
Direction of Major J. B. Pond.
Prices—50c and 75c. All Seats Reserved.
Tickets on sale at Armstrong's.

AUCTION!
The subscriber will sell at public sale on the premises known as the Marsley Estate, situate one mile from South Plainfield, on the Samptown road, commencing at 12:30 p. m.,
Wednesday, Nov. 20, 1901,
three horses, two cows (one coming in profit), calf, 50 fowls, two butcher's wagons, two-seat Surrey, single seat road wagon, sleigh, double and single harness, plows, harrows, cultivators, grindstone, wheelbarrow, ice box, 800 sheaves corn stalks, 200 bushels corn on the ear, 25 bushels potatoes, lot of manure. Stable and garden tools of every description. Household furniture.
Terms cash. Sale positive.
LOUIS L. BLOCK.
H. Hand, Auctioneer.
Office: First National Bank Building. 18 2

AUCTION NOTICE.
A fine lot of
Household Goods
will be sold at auction
TOMORROW AFTERNOON
at 2 o'clock at
Yaeger's Auction Room,
324 WEST FRONT STREET,
GARBAGE REMOVED FREE OF CHARGE.
GEO. CHRISTENSEN, 333 St. Mary's Ave.

VAN ARSDALE'S SHOE STORE

PATROL $4.00 SHOE.

This cut shows my Patrol Shoe, Wax Calf, Goodyear Welt, Calf Lined, Viscolized Waterproof Sole, with O'Sullivan Rubber Heels, one of my pet sellers, and made by "Heywood." That settles it for HEYWOOD SHOES WEAR.

VAN ARSDALE,
127 E. Front St.

P.S.—I want to say right here that a shoe for patrolmen, motormen, builders, or any man who is exposed to all sorts of weather, this is the Shoe.

J. T. SCOTT.
Diamonds, Watches, Jewelry, Silverware.
182 Broadway, New York. } Office of J. R GREASON & CO.

S. R. STRUTHERS,
Accountant. Accounts Investigated.
Books and accounts written up periodically.
Good Investment Stocks and Bonds on sale.
158 North Ave. 544 W. Front St.
11 2 1m

Use Press Want Ads.

Cleaning, Dyeing AND Steam Laundry
NOW IS THE TIME, BEFORE THE RUSH
To have your Curtains, Blankets, Winter Clothing got ready for cold weather. You can send them now. We will keep them for you till weather sends you for them, and we would rather wait for you than you wait for us in the rush.
WE CALL FOR WORK AND DELIVER.
HILLIER & CO., Telephone Call 851. 129 W. Front Street.

CYCLISTS' CALENDAR.
Sun Rises 6:52 a. m.
Sun Sets 4:40 p.m.
Bicycle lanterns must be lighted at 5:40 p. m.

THE DAILY PRESS.

THE WEATHER.
Generally fair tonight and Thursday. Ther. 34.

ESTABLISHED MAY 10, 1887. PLAINFIELD, N. J., WEDNESDAY, NOVEMBER 20, 1901. TWO CENTS A COPY—$5 A YEAR.

MANY PAYING TAXES ON THE LAST DAY.

Collector Smith Has Been Kept Very Busy Receiving the Taxes Due the City.

FEW COMPLAINTS HEARD.

PATROLMAN HIGGINS ON DUTY AT THE COLLECTOR'S OFFICE.

Today is the Last Chance to Pay Without Allowing Taxes to Become Delinquent—Big Share of Taxes Will be in by This Evening.

There continues to pour into the hands of Collector F. H. Smith money from the taxpayers of the city. There seems to be an unusual effort this year on the part of the taxpayers to settle their accounts with Mr. Smith before the time-limit, thus saving the additional interest and the publication of names in the newspapers. As reported yesterday there was received the day before $16 200. While the amount yesterday was not quite so large the amounts came in with much regularity.

There are very few complaints this year on the part of the taxpayers. One well-known woman objected seriously to paying her husband's poll tax because her mail was not delivered to her by carrier. She lives quite a distance from the heart of the city and outside the route traversed by the carrier, but still she believed that her mail should be delivered.

Other complaints are made over the ever-present dog-tax. Some people declared emphatically that they never owned a dog, but when questioned as why they did not meet the commissioners of appeal and have the tax removed, they invariably replied that they had not thought of that. It is needless to say that in each case the tax was paid. One noticeable thing is that in many cases the person having the least to pay kicks the most.

Patrolman Maurice Higgin's is stationed at the collector's office and keeps a watchful eye on all who enter and leave. Maurice is a little uneasy, though, for he is used to traveling about on his wheel. It was suggested yesterday that a track be built in the city offices and that Maurice be allowed to ride just the same.

Collector Smith keeps his temper admirably and thus far no serious trouble has occurred. Today all who can possibly raise the price are hurrying to the collector's office and, by the time the office closes this evening, it is predicted that a good big share of the city's taxes will be in.

CHESS TOURNAMENT.

Much Interest Being Taken in Matches Being Played at Y. M. C. A.

Much interest is being taken in the chess tournament at the Y. M. C. A. Richard Stevens defeated P. VanArsdale and Dr. P. B. Cregar defeated D. Denton. In a match between Dr. Cregar and Mr. Stevens, the former was defeated. There are a number of games yet to be played, some of which are in progress. The winner of the tournament will receive a set of bone chessmen in red and white.

State Meeting of the McAll Auxiliaries.

The New Jersey Auxiliaries of the McAll Mission, in France, will hold their meetings Thursday, November 21, in the chapel of the Crescent Avenue church. The afternoon meeting at 3 o'clock will be addressed by Mme. LeGay, of Paris, and others. The evening meeting at 8 o'clock will be addressed by Dr. S. Bossiter, who has just returned from a tour of the Mission Stations in France. All interested in the evangelization of France are cordially invited to attend. 18-20 21

Trial Postponed.

The contract case of C. Abbott French against Luther Childs, in Justice Mattison's court, has been set for trial for Thursday, December 5. It was to have been tried by a jury Monday, but was postponed.

Order Of The American Boy.

William McKinley Company, No. 1, Order of the American Boy, was organized in this city Monday evening. The following officers were elected; Captain, Phillip Leichtentritt; treasurer, Henry Trotter.

No Service Sunday.

It is not likely the Retail Clerks' Association will attend divine services Sunday evening. Arrangements will be made for a service a week from Sunday.

Dr. Lewis Leads Them.

At present while the Seventh-Day Baptist church is without a paster, Rev. Dr. A. H. Lewis takes charge of the regular weekly prayer-meeting.

KENNEDY OUT ON BAIL.

If Caulfield Dies He is Instructed to Give Himself Up at Once.

John Kennedy, who was arrested Monday afternoon on a charge of assault and battery preferred by James Caulfield, and was subsequently released by Justice Hand on $50 bail, was brought before Justice Nash yesterday afternoon for a hearing. This was done as the original complaint was made before the latter Justice.

Kennedy waived examination and was held in $250 bail for the Grand Jury. At 10 o'clock last night Kennedy secured a bondsman in the person of Lawrence Paoli, of North avenue. In case of the death of Caulfield, who is very low, Kennedy was instructed to give himself up at once.

JAPANESE WONDER WORKERS.

APPEARED AT CASINO LAST EVENING WITH GOOD PROGRAMME.

Did Some Very Remarkable Things Before an Interested Audience—Fire Eating Exhibition.

A troupe of Japanese wonder workers appeared at the Casino last evening and did some really remarkable things. For two hours, Ten Ichi and his assistants entertained a comparatively small audience with some clever tricks. The Japanese magician and his assistants gave a high class performance that was really deserving of far better support than was given it by the Plainfield public.

There was some sleight-of-hand and palming, some actually startling illusions and several oriental stunts that savored of the marvelous. The Japanese background to the whole performance made it different from the usual legerdemain performance.

Several native Japanese dances by real geisha girls were included in the programme. Owing to a failure on the part of the electrical apparatus to work properly, the "transformation" dance had to be omitted.

The most startling of the tricks was the "Defiance of the Elements" by Ten-Ichi himself. He ate large red hot coals with evident satisfaction and then breathed out fire with which he ignited some Japanese fire works, a series of elaborate wheels, which concluded the evening's performance.

DOCTORS MET.

Dr. M. B. Long Entertained Members of Plainfield Medical Society Last Evening.

Dr. Monroe B. Long entertained the Plainfield Medical Society at his home on Park avenue, last evening. The occasion was the regular monthly meeting of the society. Following the custom in vogue Dr. Long presided.

A paper on "Amputations" was read by Dr. Long and a number of interesting and peculiar cases were reported to the society by various members. At the conclusion of the formal meeting refreshments were served. The next regular meeting will be held at the residence of Drs. E. W. and B. Hedges.

T. A. B. Fair.

A fair is being planned by the members of St. Mary's T. A. B. Society to be held January 20 25. Michael O'Keefe, Richard Birmingham and Clarence Waldron have been appointed a committee to complete the arrangements. There will be new features each evening and several contests will be arranged.

Instructive Meeting.

Among those who attended the session of the Society of Physical Education, which met at Dr. Savage's Institute, in New York, Saturday evening, was C. E. A. Heywood, the physical director of the local Y. M. C. A. Mr. Heywood says that the meeting was one of the most instructive he has ever attended.

Had Other Engagements.

Charles J. Scott, of New Brunswick, the Y. M. C. A. secretary of the boys' department, was scheduled to speak before the junior members of the local Y. M. C. A. yesterday afternoon, but other engagements compelled him to cancel the date and return home.

Suffered By Fire.

Among those who suffered by reason of the burning of the dormitory at Yale University last Saturday were Charles and Augustus R. Fisk, of this city. They lost a considerable portion of their belongings and were put to some inconvenience for a time.

Wedded Many Years.

The fifty-sixth anniversary of their wedding was quietly observed by Mr. and Mrs. Wm. L. Smalley, Sr., of Craig place, yesterday. A large number of friends called during the day to extend greetings.

—Use Press want ads.

THAT MYSTIC NUMBER SEVEN WAS SUPREME.

Remarkable Sociable Given in Chapel of First Presbyterian Church Last Night.

BY LADIES' AID SOCIETY.

SOME THRILLING THINGS WERE INCLUDED IN THE PROGRAMME.

The Charge Was Seven Cents and Every Seventh Person Was Admitted Free—Auction of the Various Donations Brought.

The Ladies' Aid Society of the First Presbyterian church held what was termed a "seven social" in the chapel last evening. The unique features introduced were greatly enjoyed and proved a source of pleasure to the large number of people present.

Admission to the affair was seven cents, every seventh person being admitted free. Each person was expected to bring something worth seven cents, which they did. These things were auctioned off later in the evening by E. W. Williams. Some things brought as high as twenty-two cents. The money received from the sale of the articles, which included all sorts of things such as flour, rice, stuffed dogs, cats, soap, candy, etc., went toward a church kitchen. There was much merriment and excitement while the auction was going on.

Another feature of the affair was a mock concert given on the harmonica drum, cymbals, accordeon and a Porto Rican guira. This was under the direction of Miss Clara VanFleet, who presided at the piano. An amusing part was the "Charge of the Light Brigade," interpreted by six boys dressed in white riding hobby horses Mr. Hinman read the thrilling story, while the boys acted the part.

After the entertainment and auction refreshments were served by the committee in charge which included Mrs E. W. Williams, chairman; Mrs. John Johnson, Mrs. Alvin E. Hoagland, Mrs. John Abbott, Mrs. William Dunn, Miss Clara VanFleet, Miss Julia Williams and Miss Addie Dietrich. While refreshments were being served those present enjoyed a social time.

LITERARY SOCIETY.

Organized to Advance Interests of Calvary Baptist Church.

A number of young people of Calvary Baptist church have formed a literary society for the purpose of advancing Calvary's interests. At a meeting held Sunday the following officers were elected: President, Louis Harris; vice-president, Miss Isabella Howard; secretary, Miss Anna Fisher; treasurer, Miss Ella Brooks; assistant treasurer, Miss Sallie Carey; chorister, William Johnson; organist, Miss Mitchell; chaplain, James Brooks; critics, Miss Anna Howard and Geo. H. Jones.

The installation will take place on Thanksgiving Day afternoon, at 3:30, when Rev. Scott Wallace will welcome the organization.

BAD BOYS AT WORK.

Did Much Damage to The Tingley Homestead on West Fourth Street.

During the past few weeks mischievous boys have caused damage amounting to many dollars to the Tingley homestead on West Fourth street, at present unoccupied. Windows and doors have been broken and the entire interior placed in a general state of ruin.

The place is owned by an insurance company which has asked the police to act in the matter. A close watch will be kept on the place in the future and trespassers will be arrested.

All Endeavorers Invited.

The Christian Endeavor Society of the Park Avenue Baptist church has invited all of the local Endeavor Societies, including the Local Union, to attend the thirteenth anniversary exercises to be held in the church Friday evening, November 29. Among the speakers will be Rev. Dr. Brett, of Jersey City, who will also conduct an open parliament.

Public Affair.

The entertainment to be given by the Ancient Order United Workmen in the Y. M. C. A. in January, will be a public affair for the members and their friends. The programme is now being arranged, and it is understood will be very fine.

Of Home Missions.

Rev. Dr. Moorehouse, of New York, who is associated with the Baptist Home Missionary Society, will preach at the First Baptist church Sunday morning.

HUSBAND VS. BOARDER.

John Gray Was Jealous and Took to Drink While Boarder Staved at Gray Home.

Drink and jealously, according to his wife, were the prime factors which led to John Gray being a prisoner in the City Court this morning. Inquiries on the part of City Judge Runyon revealed the fact that it was really the jealousy which resulted in his downfall as this part of the combination drove him to drink. A handsome young boarder at the Gray domicile on Manson place is said to be responsible for both.

In giving his opinion in the matter Gray declared the only remedy for the trouble was for either him or the man to leave the house. The court thought it wouldn't be a bad idea to let Gray consult the boarder in this respect and placed a suspended sentence of forty days over his head until they determine which is to bask in Mrs. Gray's smiles.

ENGINE BROKE DOWN.

So the Commuters' Express, Due at 6:19 Didn't Arrive Last Night Until 7:30 O'clock.

The express train leaving New York on the Jersey Central Railroad at 5:30 o'clock was stalled last evening between Elizabeth and the Port. Instead of it reaching this city on scheduled time, 6:19, it was 7:30 when the train rolled into the station.

It was the engine that broke down and it was necessary to get another engine at Roselle. In the meantime most of the Plainfield passengers left the train and caught other trains coming to this city. No one was injured in the accident.

PRIVATE DANCE.

Was Given in the Camera Club Rooms Last Evening.

A delightful private dance was given last evening in the Camera Club rooms which was attended by thirty couples. The patronesses were Mrs. H. S. Taylor, Mrs. H. C. VanEmburgh, Mrs. Herbert Buxton, Mrs. F. H. Smith, Mrs. F. S. Cutter. The music for dancing was furnished by Westervelt, of Newark.

The committee having the affair in charge consisted of H. H. Coward, chairman; J. G. McLaughlin, H. S. Taylor, F. H. Smith and N. B. Titsworth. Another similar affair will be given at the same place next month. About midnight refreshments were served, after which dancing was continued until a late hour.

NO DISPLAY.

Was a Quiet Ceremony Which United Miss Libe And John J. King.

A quiet wedding took place last evening in the rectory of St. Mary's R. C. church, when Miss Mabel Libe, daughter of Mrs. Ella Libe, of Easton, Pa., was married to John J. King, of West Third street. The ceremony was performed by Father Smyth.

The bride, who is a sister of Mrs. George Ballentyne, of 314 East Second street, was attended by the latter and her husband. After the wedding an informal reception was held at the home of the bride's sister, where the couple will board for a time. Just the immediate family was present. The groom is a moulder in the Pond Machine Tool Works.

EVIDENCE CONCLUDED.

Moore Will Case Closed Until Time is Set for Hearing of Argument.

The concluding evidence in the George Moore will case was heard before George T. Parrot, referee, yesterday. It is now closed until Judge Vail appoints a day on which argument will be heard. Counsellor W. S. Angleman represents Mrs. Moore, who is trying to break the will, and Counsellor George Ball is attending to the interests of the other heirs who are trying to sustain it.

Time Passed Pleasantly.

Mr. and Mrs. H. D. Thompson, of West Fourth street, entertained a number of friends at their home last evening. Instrumental and vocal music as well as games made the evening pass pleasantly. Refreshments were served at midnight.

Loaned to the School.

The piano belonging to the U. S. Grant Republican Club of North Plainfield has been placed in the temporary school room in Spencer's Hall for the use of the children.

Fed The "Rare Birds."

The Owl Club was entertained by Walter C. Dobbins, of Elmwood place, last evening. A pan-cake supper was enjoyed, after which a musical entertainment was provided.

Instruction in Tactics.

The commissioned and non-commissioned officers of the Plainfield High School battalion met Commandant J. D. Macnab for instruction, this afternoon.

BOWLING PLANS FOR PARK CLUB'S WINTER.

Famous Bachelor-Benedict Series of Games Will Be Revived at Christmas Season.

TO PLAY LEAGUE GAMES, TOO

TWO INDIVIDUAL TOURNAMENTS TO BE STARTED THIS WEEK.

Cups Will Be Offered in Straight Ten Pin and "Cocked Hat" Tournaments—First Bachelor-Benedict Game Dec. 21.

Bowling promises to be an attractive feature of the winter life at the Park Club house this season. The fact that the club has a team in The Daily Press Bowling League gives an added interest to the sport. The opening game is rolled on the club alleys with the Cranford Casino, Thursday, December 5, and after that there will be other games at intervals through the months of December, January and February.

The bowling committee has, however, prepared other attractions besides the league matches. Two individual tournaments begin on the club alleys this week. Tonight, the first matches in a handicap "cocked hat" tournament will be rolled. It will be possible to enter, however, up to December 7, with any member of the bowling committee. A handicap ten pin tournament opens Saturday night. Entries for this event close also December 7. Cups will be awarded in both contests.

It has been decided to continue the famous Bachelor-Benedict series of games this winter. Each side will be represented by ten men. There is every prospect that the old interest in those games will be revived. The first match is scheduled for Saturday evening, December 21, and the second for Saturday, December 28. If a "rubber" should be necessary, it will be rolled Saturday evening, January 4.

The bowling committee is composed of Allan B. Laing, chairman; H. B. Hibbard, Nelson A. Miller and William B. Faber. William B. Faber has been elected captain of the team in The Daily Press League.

FOR STORM SEWER.

Pipes is Here and Work on Albert Street Will Soon be Started.

Contractor C. M. Meeker has received a supply of pipe for the Albert street storm sewer extension. It has already been placed on the ground and actual work will be commenced in a few days. The length to be laid is 200 feet.

A catch basin is to be located on the south side of the street. At present the water is carried under the street railway tracks and a great deal of trouble is experienced on account of its becoming choked up under the rails. After every heavy rain a deposit of mud is left in the gutters. The building of the new sewer will obviate this trouble.

Blames The Doctor.

In the Second District Court of Newark, the case of Pasquali Perretti, of this city, against Dr. Ernest Buckley, of East Orange, will come up for trial Friday. The Plainfield man, who is represented by Hetfield and Hetfield, is suing for $300 damages, claimed for injuries sustained, for which he declares the physician is responsible.

Suit Started Over Again.

The case of the First National Bank against McClure, which was to have been tried in Justice Hand's court yesterday, for possession of premises, has been discontinued. New summons have been issued and the matter will now be heard tomorrow afternoon.

Two Valuable Lots Sold.

Charles H. Lyman, the real estate man, has sold two desirable lots at the corner of West Seventh street and Monroe avenue to Frank R. Wynkoop, of this city. Mr. Wynkoop proposes to erect a dwelling on the site in the near future.

Meeting of State Auxiliary.

The annual meeting of the McAll Auxiliary of the State will be held in the Crescent Avenue church tomorrow afternoon and evening. Madame LeGay, of Paris, and Dr. S. D. Bossiter, of New York, will speak.

Given Possession.

In the landlord and tenant case of Day against Mobus, Justice Huff has given the plaintiff the possession of the premises.

This Year's Work Ended.

The Parliamentary Club will not resume its regular course of study until the beginning of the new year.

OLD PASTOR DIDN'T COME.

So the Congregation at Mt. Zion Church Was Disappointed in Anniversary Exercises.

Through the non-arrival of Rev. J. W. Cooper, of Navesink Highlands, a large assemblage at the Mount Zion A. M. E. church last evening, was very much disappointed. Mr. Cooper is an ex-pastor of the church and the congregation looked forward with much pleasure to having him preach at the anniversary services which are now being held. The evening, instead, was devoted to informal talks.

This evening the Fillmore Avenue church concert company will be in attendance and entertain with vocal and instrumental selections and readings. The concluding night of the anniversary will be tomorrow when a public banquet will be given.

WILD CHASE AFTER A PIG.

WITNESSED ON WEST FRONT STREET YESTERDAY AFTERNOON.

Pig Escaped From Farmer's Rig And Hundreds of Small Boys Finally Ran It Down.

An exciting pig chase, such as is seldom seen outside of grangers' picnics, was the amusing sight witnessed on West Front street, in the vicinity of Madison avenue, yesterday afternoon.

A diminutive porker escaped from a farmer's rig, and with exultant squeals went whirling about the feet of pedestrians. He had been free but a few minutes, when the ever-present small boy hove in sight, and the chase began round about the Stillman and Babcock buildings, to the great delight of a large crowd of spectators.

Piggy proved to be an expert sprinter, but reinforcements were steadily added to his pursuers, until, through sheer force of numbers, he was corralled on the Madison avenue bridge. He was returned to the rig, and announced his displeasure for twenty minutes, while the farmer vainly endeavored to learn who was entitled to a five-cent reward out of the one hundred contestants.

"THE ART OF HAPPINESS."

Mme. Sarah Grand's Lecture at the Casino Tomorrow Night.

Mme. Sarah Grand will make her first appearance in Plainfield at the Casino tomorrow night, and her lecture about Happiness will, no doubt, be most interesting. Major J. B. Pond, who directs her engagements, says that she is one of the best talkers he has ever heard, abounding in humor and good, sound common sense. Here are a few more of her remarks about Happiness.

"The craze to be thought better off than we are is one of the greatest enemies to happiness."

"Happiness is composed of innumerable small items and is never to be had in a solid lump."

"Smart society, so called in contradiction to good society, knows no such thing as noblesse oblige."

"One of the most delightful persons I ever met was an old gentleman who early in life had sworn off finding fault with the weather."

"Idleness is at the bottom of everything objectionable in society."

Admission to lecture, 50 and 75c. Tickets at Armstrong's.

"THE HOLY CITY."

W. H. MacClymont Will Direct Its Rendition at Christ Church, Poughkeepsie.

William E. MacClymont, A. G. O., of Washington Park, will direct the rendition of "The Holy City" at Christ church, Poughkeepsie, N. Y., tomorrow evening. The affair will be of the same nature as that so successfully held at the Church of the Holy Cross a week ago. On this occasion the celebrated quartette in Holy Trinity church, New York, of which Mr. MacClymont is the organist and choirmaster, will be the soloists and will receive the support of a chorus of eighty voices, which composes the vested choir of Christ church.

TO REMOVE BULLET.

David King is at Muhlenberg Hospital Awaiting the Operation.

David King, of Piscataway, who was shot several weeks ago, while returning home, by a colored man named Green, who resided in this city, has been taken to the hospital, where tomorrow an operation will be performed for the removal of the bullet. King's condition is not the best, and the only alternative in the hope of ultimate recovery.

Combined Efforts.

The members of the Epworth League and Ladies' Aid Society of the First M. E. church are planning for an entertainment to be given in Vincent chapel in the near future.

—Use Press want ads.

PARK CLUB'S GUESTS APPEARED AS BOOKS.

Library Party Was Held Last Evening at Clubhouse of Popular Organization.

MANY MEMBERS PRESENT.

SOME OF THE REPRESENTATIONS WERE VERY AMUSING.

Miss Edith Clapp Was the Most Successful in Guessing the Titles of the Books Represented—Some of the Most Clever Ones.

A decidedly unique affair, which called into play the knowledge one has of books, and which also at the same time afforded delightful and instructive entertainment, was the "Library" Party given at the Park Clubhouse last evening. In all there were probably 150 members present, and they had a gay time until nearly midnight.

The idea was that each member should appear bearing some symbol of a known literary work. This demanded much ingenuity. As the object was to guess the representations intended, naturally each one attempted to make this as difficult as possible. Cards were provided the members and on these were to be inscribed the guesses as to the various productions represented. Prizes were offered to those most successful in the guessing contest and the rivalry to win was quite keen.

A rather clever idea was that hit upon by James W. DeGraff who appeared with a bottle and two glasses, one full and the other empty. It suggested "fill up the second," meaning "Philip II." Another good one was conveyed by Dr. Frank W. French. His suit was covered with olive colored bastings. This was "Oliver Twist." Councilman Jan vanHerwerden marched about with a card bearing this inscription: "What do you know?" meaning "The Open Question." There were many commendable representations among the 100 on the list.

After everyone had been given ample time to guess Samuel St. John McCutchen read the official list and it was found that Miss Edith Clapp had discovered the names of fifty-two books and that Mrs. Edward H. Ladd, Jr., had found forty-seven. Others were very close to these two. There were many far from the mark, which seemed all the more to increase the enjoyment, for naturally some of the guesses were laughable.

Before adjourning delicious refreshments were served. This feature of the evening was superintended by Mrs. J. P. Northrop, Mrs. Walter M. McGee, Mrs. Henry A. McGee and Mrs. Gene S. Murray.

The committee in charge of the entire affair consisted of Mr. and Mrs. Samuel St. John McCutchen, Mr. and Mrs. Henry A. McGee, Senator and Mrs. Charles A. Reed, Miss Mabel VanDeventer, Miss Grace M. Overton, C. E. Murray, Jan vanHerwerden and Allen B. Laing.

TROUBLE AT BRIDGE.

Catch Basins Are Higher Than Surface of the Street.

The Union county Freeholders have completed the new bridge at Netherwood avenue and Cedar brook, with four catch basins to lead the surface water from the street to the stream. These are placed higher than the present surface of the street and the street committee of the Common Council has given orders to have gravel hauled from the old railroad embankment in order to remedy the difficulty.

Additions at Pond's.

The large additions to the plant of the Pond Tool Works are rapidly nearly completion. The extension to the machine shop is entirely enclosed and the interior work is well advanced. In the foundry part, the work of installing will shortly be commenced.

Informal Dance.

The members of the Retail Clerks' Association are planning to hold an informal dance in their rooms Thanksgiving night. There will probably be an entertainment arranged for the evening.

Will Speak at Caldwell.

Miss Nettie Beeching, president of the Primary and Junior Sunday-school Teachers' Union, will go to Caldwell, Essex county, tomorrow, to speak before the union at that place.

Not Yet.

The Board of Governors of Muhlenberg Hospital will meet in regular session Monday evening, November 25. It is possible that something may be done regarding the new hospital.

ITEMS OF GENERAL INTEREST.

LOCAL NEWS NOTES FOR ALL CLASSES OF READERS.

Picked Up Here and There and Recorded for the Benefit of Press Patrons.

—The residence of S. P. Wheeler, of East Seventh street, is being repainted.

—The contract case of Anderson against Holland has been adjourned by Justice Huff for two weeks.

—A hedge is being planted in front of the homestead of the late Phineas M. French on Somerset street.

—The house belonging to the Green estate on East Front street, near Watchung avenue, is being repainted.

—Lawrence O'Brien, of East Fifth street, has removed to New York, where he will reside in the future.

—An interesting meeting will be held at Reform Hall tomorrow evening. The public is cordially invited.

—Vernon Waters, of East Third street, has accepted a position in the machine department of the Pond Tool Works.

—Miss Lizzie Denckiau, of East Second street, has secured a position at Woodhull & Martin's store as a saleswoman.

—The regular business meeting of the Primary and Junior Sunday-school Teachers' Union will be held the first Monday in December.

—The Y. M. C. A. class in "First Aid to the Injured," will meet tomorrow evening. In the future this class will meet regularly on Thursday evenings.

—The members of Benevolent Council, Jr. O. U. A. M., are urged to attend the regular meeting Friday evening. There will be business of importance.

—As there are many amateur photographers in this city, they will find it to their advantage to call on J. Hervey Doane, of Park avenue, when looking for supplies.

—There is no better display of millinery in the city than that shown by Miss Kittie Daly at Boehm's dry goods store. She has a very complete assortment of the latest styles at reasonable prices.

Modern Surgery Surpassed.

"While suffering from a bad case of piles I consulted a physician who advised me to try a box of DeWitt's Witch Hazel Salve, "says G. F. Carter, Atlanta, Ga. "I procured a box and was entirely cured. DeWitt's Witch Hazel Salve is a splendid cure for piles, giving relief instantly, and I heartily recommend it to all sufferers." Surgery is unecessary to cure piles. DeWitt's Witch Hazel Salve will cure any case. Cuts, burns, bruises and all other wounds are also quickly cured by it. Beware of counterfeits. L. W. Randolph.

PERSONAL.

F. E. Kinsman, of Sherman avenue, who has been to Utica, N. Y., on business, has returned home.

Pliny Fisk, of West Seventh street, will sail tomorrow on the Kaiser Wilhelm for Europe, for an extended trip.

Mrs. C. A. Reynolds and Mrs. E. Spitte and daughter Elise, of Lakewood, are visiting at the home of Mr. and Mrs. H. C. Reynolds, of Duer street.

To Fumigate Public School.

Following the custom in former years the Somerset street school building will be fumigated Saturday. There is no special reason for having the interior of the building cleansed in this manner at the present time, but it is thought best by the board to have the work performed at least twice a year.

Winding Up Claims.

The regular monthly encampment Antietam Command, Union Veterans' Union, will be held this evening, in the G. A. R. post rooms. The committee in charge of the recent parade will make its final report. There are ample funds to pay all bills, and the large majority of the claims have already been settled.

First Christmas Entertainment.

It has been decided to hold the annual Christmas entertainment at the East Third Street mission Friday evening, December 27. A committee has been appointed to arrange for the celebration.

Filed Pension Claim.

Antietam Command, Union Veterans' Union, has filed a pension claim in the department at Washington for Mrs. Sarah Mundy, of New street.

To Open Question Box.

Rev. Dr. Schenck will open the question box at the prayer meeting service to be held in Trinity Reformed church this evening.

Reliable and Gentle.

"A pill's a pill", says the saw. But there are pills and pills. You want a pill which is certain, thorough and gentle. Mustn't gripe. DeWitt's Little Early Risers fill the bill. Purely vegetable. Do not force, but assist the bowels to act. Strengthen and invigorate. Small and easy to take. L. W. Randolph.

IN THE REALM OF SOCIETY.

PERSONAL JOTTINGS COLLECTED IN CITY AND BOROUGH.

Daily Doings of Plainfielders and Their Guests Carefully Collected and Tersely Told.

Mrs. Vilas, of West Fourth street, has returned from a visit with Newark friends.

Assemblyman-elect Wm. Newcorn has been in Trenton for a few days on business.

Mrs. Jacob Voehl, Sr., of Somerset street, is visiting her son, John Voehl, of Bayonne.

Mrs. Wm. C. Ayers, of Orange, has returned home after a visit with relatives in this city.

Charles J. Scott, of Newark, has returned from a visit to J. H. Manning, of East Fifth street.

Mrs Charles Greer, of Grove street, who has been visiting Newark friends, has returned home.

Mr. and Mrs. Horace W. Smith, of Orange, are spending a few days with friends in Plainfield.

Harry Johnson, of LaGrande avenue, has gone south, where he will remain for the winter.

Floyd T. Woodhull, of the firm of Woodhull & Martin, was in Morristown yesterday on business.

Rev. Fred B. Newton, of Trenton, has been visiting his father, H. Otis Newman, of West Fifth street.

Miss Eisman, of West Seventh street, has returned from Brooklyn, where she was bridemaid at the wedding of her cousin.

Mrs. J. M. C. Marsh and Mrs. Samuel Burhans, of Westfield, spent yesterday with Mr. and Mrs. E. C. Searing, of Park avenue.

Miss Catherine Conneely and Miss Grace Hewitt, of Newark, are guests at the home of Mr. and Mrs. Robert Skinner, of West Third street.

Mrs. J. S. Powlison, of Grandview avenue, is visiting her sister, Mrs. B. C. Ammerman, of Pluckemin, who has just celebrated the sixtieth anniversary of her marriage.

Mr. and Mrs. N. G. Alpaugh, of Princeton, Ill., who have been visiting Miss Eva Lance, of Somerset street, returned home yesterday by the way of Washington. They will stop for a short time at the Capitol City.

KNEW THE JUDGE'S VOICE.

And Refused to Believe the Judge When He Answered the Telephone.

Justice Jerome, of New York, sat in his room, adjoining the court of special sessions, the other afternoon. Between cigarettes puffs he was parrying the question of a half dozen inquisitive reporters, when the telephone bell began ringing vigorously, reports the Times of that city.

In the absence of his clerk and secretary the justice thought it not beneath his dignity to play telephone boy, and this is the one-sided conversation that convulsed the newspaper men with laughter:

"This is Justice Jerome. What do you want?" A short pause.

"No, it is not the clerk; it is the justice himself. What do you want? Spit it out."

"Humph! Not the justice, you say? Well, I was when I got out of bed this morning and looked in the glass. I guess I haven't changed my identity since then. You want the justice, you say? Well, you have him—now fire away.

"Oh, you say, you know the justice well and that this isn't his voice? Well, who the deuce am I, then? Some fresh office boy, eh? Well, I can't waste any more time on you." And up went the receiver with a bang.

"I suppose I ought to have that fellow, whoever he is, arrested for contempt in calling the court a liar and a fresh office boy," said the judge, with mock dignity, as he resumed his interrupted conversation with the reporters.

CHINAMEN ALWAYS COOL.

The Celestials Never Appear to Suffer from Heat in Scorching Weather.

Chinamen may be deficient in many things, according to our point of view, but when it comes to keeping cool in hot weather they have us beaten to a standstill. Even on the hottest day in midsummer it is a rare thing to see a Chinaman perspiring or displaying any evidence that he is uncomfortably warm. Of course, his flowing garments, allowing a free and untrammeled circulation of air, have a good bit to do with this, says the Philadelphia Record, but that isn't all. Speaking of this, a Sixth district policeman whose beat embraces Chinatown said the other day:

"A Chink doesn't feel the heat because he drinks so much hot tea. The hotter the weather is the hotter he drinks his tea. It's just like taking a hot bath, which is always more refreshing in its after effects in very warm weather than a cold bath. Chinamen, though, never bathe at all in hot weather. Then, too, they never eat meat of any kind during a torrid spell, not even yokamai. But I dare say the fact that they don't understand thermometers has as much to do with it as anything. You see, they never know how hot they really are!"

ASTHMA CURE FREE!

Asthmalene Brings Instant Relief and Permanent Cure in All Cases.

SENT ABSOLUTELY FREE ON RECEIPT OF POSTAL.
WRITE YOUR NAME AND ADDRESS PLAINLY.

There is nothing like Asthmalene. It brings instant relief, even in the worst cases. It cures when all else fails.

The Rev. C. F. WELLS, of Villa Ridge, Ill., says: "Your trial bottle of Astamalene received in good condition. I cannot tell you how thankful I feel for the good derived from it. I was a slave, chained with putrid sore throat and Asthma for ten years. I despaired of ever being cured. I saw your advertisement for the cure of this dreadful and tormenting disease, Asthma, and thought you had overspoken yourselves, but resolved to give it a trial. To my astonishment, the trial acted like a charm. Send me a full-size bottle."

Rev. Dr. Morris Wechsler,
Rabbi of the Cong. Bnai Israel.
NEW YORK, Jan. 8, 1901.

DRS. TAFT BROS.' MEDICINE CO.,

Gentlemen: Your Asthmalene is an excellent remedy for Asthma and Hay Fever, and its composition alleviates all troubles which combine with Asthma. Its success is astonishing and wonderful.

Very truly yours,
REV. DR. MORRIS WECHSLER.

AVON SPRINGS, N. Y., February 1, 1901.

DR. TAFT BROS. MEDICINE CO.

Gentlemen: I write this testimonial from a sense of duty, having tested the wonderful effect of your Asthmalene, for the cure of Asthma. My wife has been afflicted with spasmodic asthma for the past 12 years. Having exhausted my own skill as well as many others, I chanced to see your sign upon your windows on 130th street, New York, I at once obtained a bottle of Asthmalene. My wife commenced taking it about the first of November. I very soon noticed a radical improvement. After using one bottle her Asthma has disappeared and she is entirely free from all symptoms. I feel that I can consistently recommend the medicine to all who are afflicted with this distressing disease.

Yours respectfully, O. D. PHELPS, M. D.

DR. TAFT BROS. MEDICINE CO. February 5, 1901.

Gentlemen: I was troubled with Asthma for 22 years. I have tried numerous remedies, but they have all failed. I ran across your advertisement and started with a trial bottle. I found relief at once. I have since purchased your full-size bottle, and I am ever grateful. I have family of four children, and for six years was unable to work. I am now in the best of health and am doing business every day. This testimony you can make such use of as you see fit. Home address, 305 Rivington street. S. RAPHAEL,
67 East 129th street, New York City.

TRIAL BOTTLE SENT ABSOLUTELY FREE ON RECEIPT OF POSTAL.

Do not delay. Write at once, addressing DR. TAFT BROS. MEDICINE CO., 79 East 130th Street, N. Y. City.

SOLD BY ALL DRUGGISTS. 8 29 6m

SOROSIS

Shoes for all weathers. Several new styles just received in Enamel Leather, Box Calf, Patent Kid and Vici Kid.

All Sorosis Shoes are made of finest selected leathers by skilled workmen in scientifically designed lasts.

JOHN H. DOANE,
CORNER WEST FRONT ST. and MADISON AVE.

Fine Furs.

We invite inspection of the largest and best stock of Furs offered in the city of Plainfield. In addition to a large assortment of popular priced Furs, we show this week some very handsome Neck Boas, extremely stylish and very moderate in price. The large Muffs in various Furs at

$4.00 and up

LEDERER'S.

CANDY at CAMPBELL'S. 112 W. FRONT ST.

Ice Cream. Sunday-school Mixes. Hot Soda 5c. Peanut Brittle 8c. Assorted Chocolates, 22c. Cream Dates, 18c. Molasses Peppermints, 9c. Our goods are pure and our enormous trade proves this statement. We want the public to know that we are the makers of fine Chocolates and Bon Bons.

THURSDAY & SATURDAY SPECIALS.

BEEF TEA. CLAM BOULLION. HOT CHOCOLATE.

FOWLER, THE EAST FRONT ST. Confectioner.

131 EAST FRONT STREET.

Home-made Candies fresh every hour. Sunday-schools and parties supplied with pure goods at the lowest prices. Ice Cream and Ices and Hot Soda. Customers are invited to see goods made in my shop. 131 EAST FRONT STREET.

... SEBRING'S ...
FINE TAILORING.

Only the best trimmings. Workmanship and fit guaranteed.

Trousers to measure, $5.00.
Suits to measure, $15.00, $18.00 and $20.00.

Sebring, the Tailor, 202 W. Front St.

GEO. O. STEVENS FRED J. HARRIS F. A. WEBB W. D. MANNING

CONSUMERS' COAL CO. OF PLAINFIELD

147 WEST FRONT STREET 225 MADISON AVENUE 929 SOUTH AVENUE

BEST LEHIGH COAL Telephone 66

Over 100 Styles

Of woolens to select from, newest colorings, choicest fabrics.

A beautiful assortment of suitings to order at $18. Fall overcoats $15 up.

M. J. CASHIN

TAILOR. 125 Park Ave.

Bring in that Broken Bike

and let me put it in shape for another season's service.

Don't wait till you want to use it before you get it repaired, because just about that time my shop will be so full of work that it will be sticking out of the windows, and you won't want to wait. Prices? Well, they'll be just what they ought to be for the kind of work I do, and you'll be satisfied. Bicycles cleaned and and stored from now to March 1, 1902, for $2.50. I have 100 golf sticks which I will close out at a bargain.

Nelson Van Winkle,
129 North Ave.

Liquid Electricity

Is the dead shot cure for pain. It surpasses all other remedies in the wonderful power it possesses over Rheumatism, Neuralgia, Old Chronic Lameness.

Once tried, never without it. For sale by George Belcher, 110 East Fifth street, or at Drug Stores.

9 20 tf

DOBBINS. CIGARS.

108 NORTH AVE

HOAGLAND'S EXPRESS

Baggage, Freight, Pianos and Furniture Moved.

Office—302 Park Ave. Tel. 1224.

AUDSLEY'S ART STORE,
Maurice A. Audsley, Manager.
No. 185 E. FRONT ST.

Fine Portraits and Enlargements, Pictures and Artists' Materials, Artistic Framing a Specialty.

VISITORS ALWAYS WELCOME.

4 5 tf

Wm. Hand & Son,

Moving Vans AND Storage Warehouse

FOR FURNITURE, PIANOS, ETC.

136 East Second Street,
PLAINFIELD, N. J.
Telephone 602.

TRUCKMEN and RIGGERS.

STAGES and SLEIGHS for PICNICS and PARTIES

FOR WALLS AND CEILINGS

SACKETT'S PLASTER BOARDS

Patented May 22, 1894

Made in sheets 32x36 inches.

Nail directly to studding and finish with Plaster.

Walls and ceiling constructed with this Plaster Board are light and durable, cannot fall, saves weeks of time, as the light finishing required dries quickly, are warmer than lath and plaster and cleaner in application.

A FIRE RETARDENT. For sample, circulars and further information apply to

D. C. IVINS & CO.,
Plainfield, N. J.

ANDREW LOVE, Jr.

(SUCCESSOR TO D. S. ROBERTS).

Livery, Boarding, Sale and Exchange

STABLES.

Office 115 E. Second St.

Telephone Call 1474. Plainfield, N. J.

Calls promptly attended to day or night.

Wants and Offers.

BUFFALO TREASURER OUT.

Mayor Diehl Suspends Gerst—Shortage of $50,000.

BUFFALO, Nov. 20.—Mayor Diehl has suspended City Treasurer Philip Gerst, a shortage of more than $50,000 having been discovered in that officer's accounts. The suspension created a sensation and will be a blow to the friends Gerst made throughout the state when he was a member of assembly. Gerst's record in the assembly won him his place as city treasurer.

The mayor formally notified Gerst of his suspension and also sent a formal notice to the city clerk for transmission to the city council. Strenuous efforts have been made for the past week to prevent Gerst's suspension. Politicians of all kinds flocked to the mayor's office and tried to induce him to be easy on Gerst, but the conditions were such that Mayor Diehl could not see his way clear to do so.

Mr. Gerst made the following statement:

"I don't care to discuss the matter in detail at present. The books in my office are undergoing an examination by an expert accountant, and the result of that examination will show that every cent of the city's money is in the banks or in the office of the treasurer at this very moment. Notwithstanding the charges of the mayor the city of Buffalo will not lose a single penny through my administration of the office of city treasurer."

THE MESSAGE READY.

President Roosevelt's Annual Address a Long One.

WASHINGTON, Nov. 20.—President Roosevelt's message to congress has been set up in type at the government printing office, and the president has proofs of the printed copy practically as it will appear on the day when it is sent to the capitol to be read before the two houses of congress. It is expected that only slight changes will be made in the document. Several minor changes were suggested at the meeting of the cabinet yesterday, and these will be sent to the public printer as corrections of the proof now in the president's hands.

President Roosevelt read the most important parts to the members of the cabinet and would have read the whole document had the two hours of the meeting sufficed for this purpose. The message as it stands now is longer than has ever been written before by any president by several thousand words. Many of the subjects treated in the paper are discussed in great detail. Principles and policies are enunciated clearly, but there is a notable absence of specific recommendations for radical legislation on any subject.

Dr. Greer Chosen Bishop.

SPRINGFIELD, Mass., Nov. 20.—The new diocese of the Protestant Episcopal church, composed of Hampden, Hampshire, Franklin and Berkshire counties and all of Worcester county except South Bridge, was formally organized in primary convention of parochial delegates in the Christ church, this city, yesterday and after selecting as its name "the diocese of western Massachusetts" gave a unanimous election to Dr. David H. Greer of St. Bartholomew's church, New York city, for bishop. The convention was notable for harmony in its every proceeding.

Live Stock Firm In Trouble.

KANSAS CITY, Mo., Nov. 20.—Involuntary bankruptcy proceedings have been instituted in the federal court here against Tamblyn & Tamblyn, live stock commission merchants, trading at the Kansas City Stock Exchange. The petition states that the firm's liabilities are $250,000. It is filed by the Llano Live Stock company and the Texas Cattle Raisers' association. No assets are given.

Professor North Resigns.

UTICA, N. Y., Nov. 20.—At the semi-annual meeting of the board of trustees of Hamilton college held here yesterday Professor Edward North resigned the professorship of Greek, having completed fifty-seven years in the service of the college under five successive presidents. The resignation was accepted, and Professor North was elected emeritus professor of the Greek language and literature.

Negroes Boycott Street Cars.

JACKSONVILLE, Fla., Nov. 20.—Negroes who have instituted a boycott against the street cars on account of the recent ordinance separating the races on the cars held a mass meeting and agreed to organize a stock company of 2,000 shares at $1 a share to operate a stagecoach service throughout the city exclusively for negroes.

The Plague at Cape Town.

NORFOLK, Va., Nov. 20.—The British steamer Monmouth, Captain Troop, which has arrived here direct from Cape Town, South Africa, reports the existence of over 800 cases of bubonic plague in the vicinity of Cape Town when she left that port. Up to the time she sailed some 380 deaths from the plague had occurred.

Successful Cable Mending.

ST. JOHN'S, N. F., Nov. 20.—The cable steamer Mackay-Bennett, which has arrived here from midocean, reports that she met with fine weather, picked up the cable and laid a new section forty miles long. Having secured coal supplies, she will return to midocean to complete the work.

Flour Mill Destroyed.

LAKE CRYSTAL, Minn., Nov. 20.—Fire caused by spontaneous combustion destroyed Graif Bros.' flour mill, the electric light plant, waterworks and telephone system. Total loss, $100,000; insurance, one-third.

Weather Probabilities.

Fair; light to fresh winds, mostly northerly.

CHICAGO FOGBOUND:

Loss of Life and Damage to Property Result.

ELEVATED RAILROADS ARE CRIPPLED

In One Collision Seventeen Cars Were Wrecked, One Man Killed and Scores Severely Injured. Many Other Accidents.

CHICAGO, Nov. 20.—The worst fog in years descended on Chicago yesterday, causing much damage to property and some loss of life. Owing to the fact that the fog was the worst just at the time the crowds were journeying from the suburbs to the downtown centers for work the transportation systems were severely handicapped, and much delay and many accidents resulted.

The most serious results of the fog were felt by the elevated railroads. In a crash between an express train and a local on the Metropolitan elevated one person was killed and scores seriously injured. A Canal street express ran into a local Metropolitan train near the Marshfield avenue station shortly after 7 o'clock. Seventeen cars were piled up in the wreck, from which injured men and women were carried.

One man was killed, Thomas Meaney. He was standing on the rear platform of the first train and was crushed to death. The most seriously injured were Fred Jones, whose head was cut and flesh lacerated; William Upton, who was internally injured, and Harry Twohey, who was badly bruised. Several patrol wagons were hurried to the scene, and the injured were conveyed to neighboring hospitals.

At the Homan avenue station of the Lake Street elevated two trains crashed together. The cars were telescoped. No one was killed, but many were badly hurt.

At the Madison avenue station of the South Side elevated two trains collided. One car was all but thrown to the ground. A wild panic followed. One of the motormen was seriously injured. William Gallagher was taken to the County hospital with a fractured leg.

Another wreck occurred on the Northwestern road at Chicago avenue. Officers of the road say no one was killed in this wreck. Traffic was blocked for over an hour, and a number of cars were badly wrecked.

Killed at a Safe Cracking.

HUTCHINSON, Kan., Nov. 20.—The safe of the Missouri Pacific railroad depot here was blown open by robbers last night. Afterward a man, believed to have been one of the robbers, was found dead with a bullet hole through his heart. The supposition is that the dead man was stunned by the explosion, which was very heavy, and the others, thinking he was too badly crippled to get away, shot him. An identification card bearing the name of Charles M. Kinney was found on the dead man. The card was a guarantee from the International Registry company for expenses of caring for Kinney in case of sickness or accidents. The money left in the safe was all found under the debris.

America's Greatness Predicted.

PARIS, Nov. 20.—M. Jules Siegfried lectured at the Musee Social on his recent tour in America, repeating in extended form the opinion already expressed in an interview last July. He predicted that the present century would see the United States the greatest and most powerful commercial and industrial nation in the world. "If France is wise," he said, "she will not delay to take advantage of America's traditional friendship in order to secure the means, by a give and take policy, to get a fair share of this vast, unlimited and ever increasing field of commercial enterprise beyond the Atlantic."

Hart Renominated In Boston.

BOSTON, Nov. 20.—Amid prolonged cheering and with the deafening accompaniment of a cow bell which some one had smuggled into the hall Thomas N. Hart was unanimously renominated for mayor by the Republican municipal convention. The ticket for members of the school committee which had been made up by the Public School association was unanimously indorsed by the convention, and a committee of three, with full powers, was appointed to nominate a candidate for street commissioner.

Storage Warehouses Burned.

NEW YORK, Nov. 20.—Two of the National Storage company's buildings on the Greenville (N. J.) shore of upper New York bay were destroyed by fire last night. They were filled with hay, jute and hemp. The loss is said to be $100,000, with ample insurance.

Smallpox In Buffalo.

BUFFALO, Nov. 20.—Six cases of smallpox have been discovered in the thickly settled Polish district, and it is feared that a large number of persons have been exposed to the disease.

A Wisconsin Bank Robbed.

MONDOVI, Wis., Nov. 20.—Robbers blew open the safe in the vault of the First National bank and secured between $5,000 and $6,000. It was the work of professionals.

CONDENSED DISPATCHES.

The new Italian embassador has been presented to the president.

An Alabama negro has been sentenced to death for highway robbery.

A fire at Charlotte, N. C., destroyed property to the amount of $100,000.

The national reciprocity convention of manufacturers has begun in Washington.

HAY ON DIPLOMACY.

Notable Speech at Chamber of Commerce Banquet.

A TRIBUTE TO HIS FALLEN CHIEF.

Secretary of State Says Our Diplomatic Intercourse Is Governed by the Monroe Doctrine and the Golden Rule.

NEW YORK, Nov. 20.—The annual banquet of the New York chamber of commerce was held last evening. It was attended by many distinguished men, not only of this city, but of state and nation as well. Among the speakers were Senator J. L. McLaurin of South Carolina, who spoke on "The Monroe Doctrine of the Nineteenth Century;" Governor Elect Cummins of Iowa, who took for his theme "The Present Prosperity of the Republic," and Secretary of State Hay. Mr. Hay paid a glowing tribute to the late President McKinley. The major portion of his address was upon the subject of diplomacy. Among other things he said:

"Mr. Chairman and gentlemen, I need not dwell upon the mournful and tragic event by virtue of which I am here. When the president lay stricken in Buffalo, though hope beat high in all our hearts that his life might be spared for future usefulness to his country, it was still recognized as improbable that he should be able to keep the engagement he had made to be with you tonight, and your committee did me the honor to ask me to come in his place. This I have sometimes done in his lifetime, though always with diffidence and dread, but how much more am I daunted by the duty of appearing before you when that great man, loved and revered above all even while living, has put on the august halo of immortality. Who could worthily come into your presence as the shadow of that illustrious shade?

"Let me advert but for a moment to one aspect of our recent bereavement which is especially interesting to those engaged, as you are, in relations whose scope is as wide as the world. Never since history began has there been an event which so immediately and so deeply touched the sensibilities of so vast a portion of the human race. The sun which set over Lake Erie while the surgeons were still bateling for the president's life had not risen on the Atlantic before every capital of the civilized world was in mourning. And

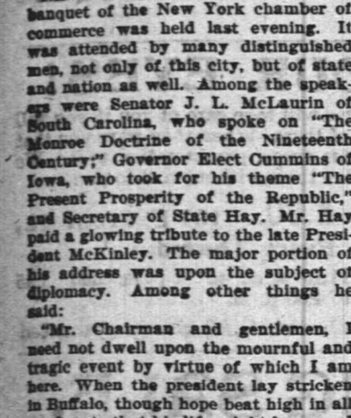

SECRETARY HAY.

it was not from the centers of civilization alone that the voices of sorrow and sympathy reached us. They came as well from the utmost limits of the world, from the most remote islands of the sea; not only from the courts of Christendom, but from the temples of strange gods and the homes of exotic religions. Never before has the heart of the world throbbed with a sorrow so universal. Never before have the kingdoms of the earth paid such homage at the grave of a citizen.

"One simple reason why the millions of this country mourned him as if they had buried a brother and why all the nations of the earth felt that his death was a loss to humanity at large was that he loved his fellow men. There were literally no bounds to his lavish good will. In political genius, in wisdom for government, in power of controlling men, he was one of the elect of the earth—there were few like him. But in sentiment and feeling he was the most perfect democrat I ever met. He never knew what it meant to regard another man as his inferior or as his superior. Nothing human was alien to him. Even his death was in that sense significant. He was slain in the moment when, with that delightful smile we knew so well, which seemed like the very sunshine of the spirit, he was stretching forth a generous hand to greet the lowest and meanest unit in that crowd of many thousands.

"Others will rise and labor and do good service to the republic. We shall never lack good men when the emergency calls for them. Thank God, we do not lack them now! But it may well be doubted if in any century of the glorious future before us there will ever appear two such sincere, high minded, self respecting lovers of the people as the last fifty years have shown us in Abraham Lincoln and William McKinley.

"I am asked to say something about our diplomacy. You want from me nothing but the truth, and yet if I confine myself to the truth I cannot help fearing I shall do my profession a wrong in the minds of those who have been in the habit of considering diplomacy an occult science, as mysterious as alchemy and as dangerous to the morals as municipal politics. It must be admitted that this conception of the diplomatic function is not without a certain historical foundation.

"There was a time when diplomacy was a science of intrigue and falsehood, of traps and mines and countermines. The word 'machiavelic' has become an adjective in our common speech, signifying fraudulent craft and guile. But Machiavel was as honest a man as his time justified or required. The king of Spain wrote to the king of France after the massacre of St. Bartholomew congratulating him upon the splendid dissimulation with which that stroke of policy had been accomplished. In the last generation it was thought a remarkable advance in straightforward diplomacy when Prince Bismarck recognized the advantage of telling the truth, even at the risk of misleading his adversary. The comparative simplicity of our diplomatic methods would be a matter of necessity if it were not of choice. Secret treaties, reserved clauses, private understandings, are impossible to us. No treaty has any validity until ratified by the senate. Many require the action of both houses of congress to be carried into effect. They must therefore be in harmony with public opinion.

"As to the measure of success which our recent diplomacy has met with it is difficult if not impossible for me to speak. There are two important lines of human endeavor in which men are forbidden even to allude to their success—affairs of the heart and diplomatic affairs. In doing so one not only commits a vulgarity which transcends all question of taste, but makes all future success impossible. For this reason the diplomatic representatives of the government must frequently suffer in silence the most outrageous imputations upon their patriotism, their intelligence and their common honesty. To justify themselves before the public they would sometimes have to place in jeopardy the interests of the nation. They must constantly adopt for themselves the motto of the French revolutionist, 'Let my name wither rather than my country be injured.'

"But if we are not permitted to boast of what we have done we can at least say a word about what we have tried to do and the principles which have guided our action. The briefest expression of our rule of conduct is perhaps the Monroe doctrine and the golden rule. With this simple chart we can hardly go far wrong.

"The attitude of our diplomacy may be indicated in a text of Scripture which Franklin, the first and greatest of our diplomats, tells us passed through his mind when he was presented at the court of Versailles. It was a text his father used to quote to him in the old candle shop in Boston when he was a boy, 'Seest thou a man diligent in his business he shall stand before kings.' Let us be diligent in our business, and we shall stand—stand, you see, not crawl nor swagger—stand as a friend and equal, asking nothing, putting up with nothing but what is right and just among our peers in the great democracy of nations."

Noted Horticulturist Dead.

PHILADELPHIA, Nov. 20.—Thomas Meehan, one of the foremost horticulturists and botanists in this country and who has an international reputation in these fields, died at his home in Germantown last night after a lingering illness. He was seventy-five years of age. Mr. Meehan devoted his entire career to botany and horticulture and was an eminent authority on those subjects. He was a prolific writer and contributed thousands of articles to scientific publications on the subjects of his life's work. He was the first to succeed in flowering the Victoria Regia in this country, and his success in this was quite an event in the botonical and horticultural world. Mr. Meehan was born in England.

A Triple Murder.

LOS ANGELES, Cal., Nov. 20.—The dead bodies of A. P. Wilcox, his wife and two-year-old son have been found in their home at Downey, twelve miles from this city. All the bodies were horribly mutilated, and the bloody condition of the premises indicated that the assailants had met with a fierce resistance. Wilcox and his family had been shot and then literally cut to pieces with a knife. The crime was discovered when a neighbor called at the house and found the place evidently abandoned. On forcing the door he found the dead bodies of the family stretched out on the floor. There is no clew to the murderer.

Big Blaze In St. Paul.

ST. PAUL, Minn., Nov. 20.—Fire last night destroyed the five story brick building at the corner of Ninth and Wabash streets, entailing a loss of $150,000, partly covered by insurance. The ground floor was occupied by stores, while the upper stories were used as a warehouse by the People's Storage company and were filled mostly with household furniture. During the progress of the fire an explosion of gasoline occurred, slightly injuring a number of firemen. The building was owned by Caroline E. Boardman of Troy, N. Y. The damage to adjoining property amounted to about $10,000.

Lawyer Indicted For Embezzlement.

CHICAGO, Nov. 20.—George W. Cass, former secretary of the Illinois State Bar association, has been indicted by the grand jury on the charge of embezzling $25,000. The property involved, according to the testimony, belonged to friends and relatives of Cass living in and near Coshocton, O.

Three Children Cremated.

CHARLOTTE, N. C., Nov. 20.—Three children of Mack Blalock, colored, the eldest four years old, were burned to death in Wake county, N. C. Their parents locked them in their house while they went off to work.

Student Riots In Madrid.

MADRID, Nov. 20.—Student riots have been renewed in Madrid. The tramways were attacked, and attempts were made to set the cars on fire. Several persons were wounded.

ESTATE of Mary Duffrey, deceased. Pursuant to the order of George T. Parrot, Surrogate of the County of Union, made on the application of the undersigned, executor of said deceased, notice is hereby given to the creditors of said deceased to exhibit to the subscriber under oath or affirmation their claims and demands against the estate of said deceased within nine months from the thirtieth day of September, 1901, or they will be forever barred from prosecuting or recovering the same against the subscriber.

WILLIAM G. DEMEZA, Executor.

10 2 9 oaw w

ESTATE of Daniel H. Thickstun, deceased. Pursuant to the order of George T. Parrot, Surrogate of the County of Union, made on the application of the undersigned, executor of said deceased, notice is hereby given to the creditors of said deceased to exhibit to the subscriber under oath or affirmation their claims and demands against the estate of said deceased within nine months from the twenty-seventh day of September, 1901, or they will be forever barred from prosecuting or recovering the same against the subscriber.

WILLIAM D. THICKSTUN, Executor.

10 2 9 oaw w

ALL THE LATEST IDEAS IN DECORATIONS

For Dinner-parties, Receptions and Weddings.

Southern Smilax at short notice.
Funeral Designs and Spray Tied Pieces.
Japan Iris now ready for transplantation.
Everything in the Florists' line.

MRS. L. J. DENTON.

Tel. Call 731. 306 West Front Street.

Notice to Taxpayers.

Notice is hereby given to the taxpayers of the City of Plainfield, that the Taxes assessed in said city for the year 1901 are now due and payable, and that if said Taxes be not paid

by November 20th Next,

the names of the defaulter, with their respective taxes, will be returned to the City Judge for prosecution.

The Commissioners of Appeal in cases of taxation in and for said City, will meet at the Council Chambers, No. 109 Park Avenue, Plainfield, N. J., on the fourth Tuesday of October next (October 22, 1901), at 2 p. m., to hear complaints relating to assessments.

FRANK H. Smith, Collector.

Dated Plainfield, N. J., Oct. 1, 1901.

JUST ARRIVED,

And right in season, a very fine lot of 65 home-dressed Jersey Pigs. Now is the time for buckwheat cakes, with fresh Jersey Pork and Sausage.

We are prepared to supply a superior quality of either Pork or Sausage. The Pork is cut from the choicest corn fed hogs, and will be found young, tender and delicious.

We are very careful about the preparation of our Sausage, using only the best meats. A trial order will please you.

FRED ENDRESS.

131-135 West Front Street.
Branch 208 Muhlenberg place.

JERRY FOSS,

Model . . .
Seafood Market
106 Park Avenue.

Dealer in all kinds of Salt and Fresh Water Fish, Oysters and Clams. All kinds of Salt and Smoked Fish.

....Orders called for and delivered.....

Andrew Roach,

.....Dealer in.....

Pennsylvania & New York
BLUE STONE
Flagging and Curbing.

First-class work at Lowest Prices and done to entire satisfaction.

Office and Yard—
260 Richmond St., Corner Third St.
Residence—341 East Fourth Street. 9 14 2m

BEST FOR THE BOWELS

If you haven't a regular, healthy movement of the bowels every day, you're ill or will be. Keep your bowels open, and be well. Force, in the shape of violent physic or pill poison, is dangerous. The smoothest, easiest, most perfect way of keeping the bowels clear and clean is to take

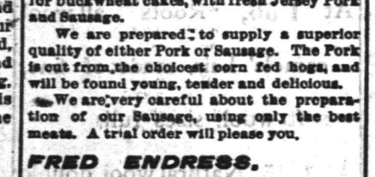

EAT 'EM LIKE CANDY

Pleasant, Palatable, Potent, Taste Good, Do Good, Never Sicken, Weaken or Gripe; 10, 25 and 50 cents per box. Write for free sample, and booklet on health. Address 433

Sterling Remedy Company, Chicago or New York.

KEEP YOUR BLOOD CLEAN

Advertised Mail Matter

PLAINFIELD, N. J., NOV. 18, 1901.
E. H. BIRD, Postmaster.

Acme Manf'g Co	King, Mr Thos—2
Adams, Miss Gertrude	Kink, Mr Thos
Allen, Chas	Keenan, Esq, Patrick
Blessing, Mr J B	Kenney, Mr C
Bender, Sr. Frederick	Keen, E B
Burgis, Mr Daniel	Lang, Mr L W
Bridges, Mrs Eliz A	Latourette, Esq, Geo
Chapin, Mr Warren	Livingston, Miss L
Covely, Mrs Anna L	Lynass, Mrs M B
Fisher, Mr William	Martin, Mr J
Francis, Mrs Edith	Mills, Mr E
Fellows, Miss S	Rutter, Mrs C
Finkelstein, Mr	Rogers, Harry
Flueck, William	Sebring, E B
Graham, Mrs Wm	Supt. Keeley Institute
Harris, Miss Mary L	Uhler, Harry
Hill, Mr E W	VanArsdale, T A
Hirden, Mr William	Variety, Esq, Ed
Hanschmann, Mr M P	Vail, Eugene
Johnson, Dr Henry D	Vroom, Esq, Geo

SPECIAL VALUES IN WINTER UNDERWEAR.

Ladies' Vests and Pants, heavy weight fine quality and fleece lined, special at.....25c

Ladies' Vests and Pants, extra heavy weight, fleece lined, regular made, perfect fitting, special.....49c

Men's Fleece Lined Shirts and Drawers, extra heavy weight, perfect fitting, something that can't be duplicated elsewhere less than 50c, special.....41c

Men's Fleece Lined Shirts, double breasted front and back, good value at 65c, special.....50c

Men's Wool Socks, camel hair and natural wool, good value at 20c, special.....15c

SPECIAL SALE OF MILLINERY

Lot 1—20 dozen Scratch Felt Hats, special.....49c
Lot 2—20 dozen Felt Alpines, in gray, castor and black, worth 75c, special.....59c
Lot 3—Short Back Sailors.....49c
Lot 4—French Felt Short Back Sailors, special.....69c

Our Millinery Department is in charge of MISS KITTIE DALY.

I. H. BOEHM,

109-111-113 W. FRONT STREET.

THE SUN and THE RICHMOND HEAT THE WORLD.

RICHMOND HEATERS

Are effective in all kinds of weather,
Powerful in heating capacity,
Economical of fuel,
Easy to manage and durable.

Your dealer should have our Catalogue. If not, write to

THE RICHMOND STOVE COMPANY

NORWICH, CONN.

NEW JERSEY'S GREATEST STORE.

HAHNE & CO.

NEWARK.

Enterprise Knows No Limit.

We have erected a very large building and have filled it with the best, largest and most varied collection of

Housefurnishings, Food & Raiment in the State.

It substantially rivals any similar display shown in New York, Boston or Philadelphia.

We are not through, however, with the work of rebuilding and the uplifting of the character of New Jersey's retail trade, but every day pushes us on to even grander achievements with this

The World's Most Complete Store

Fall & Winter Wearables.
Home & Pure Food
Supplies.

WE CANNOT BE UNDERSOLD ON RELIABLE GOODS; THE ONLY KIND WE OFFER.

Hahne & Co., NEWARK.

SOAP

200 BOXES OF OUR Palm Oil Soap just received. One of the best bath soaps made.

10c per cake. $1.00 per doz.

T. S. ARMSTRONG, "The Apothecary"

Corner North and Park Avenues.

SANTIAGO IMPROVEMENTS.

Governor Wood Orders Extensive Public Works For the City.

SANTIAGO, Cuba, Nov. 20.—Governor General Wood and Mrs. Wood entertained Mayor Bacardi, Adjutant General McGunnegle and several prominent Cuban officials at luncheon on the government yacht Kanawha. Major Barbour, chief of the sanitary department, took Collector Bliss and the other members of General Wood's party to El Cobre, where they inspected the mines and looked at the famous shrine.

General Wood accomplished a good deal of routine work during the day. He gave directions for the carrying out of many new public works, involving an outlay of hundreds of thousands of dollars. He ordered the construction of a sea wall half a mile in length, which will cost $50,000, and of a custom house building. He issued instructions also for harbor dredging, for the completion of the sewer system and waterworks, for the repair of roads and for the transfer of the prisoners from the jail to the old Spanish barracks in order to make a courthouse out of the jail, which is one of the oldest and most famous in the West Indies.

TACOMA BANK CLOSED.

A Run Caused by a Misunderstanding Compels the Step.

TACOMA, Wash., Nov. 20.—The Metropolitan bank, P. V. Cæsar president, closed its doors after experiencing an all day run. The run began as the result of a misunderstanding, the small depositors believing that a suit filed Friday against the receiver of the Metropolitan Savings bank, which failed five days ago, had something to do with the present Metropolitan bank. About $40,000 was withdrawn, and the bank applied for a receiver. Dwight Phelps was appointed, with a bond of $10,000.

The fact that the school children's savings account, amounting to $12,000, was in the bank helped to spread the rumor started by the suit.

The Metropolitan's total deposits are about $500,000. The failure is due entirely to the misunderstanding.

President Cæsar says he is negotiating with New York people and believes he will be able to perfect arrangements to pay every depositor in full. The school savings are secured by school warrants held in trust by the school board.

Much Watered Milk Found.

PATERSON, N. J., Nov. 20.—Under the new and exceedingly strict pure food law of New Jersey, which went into effect Nov. 1, a large force of state inspectors swooped down on the milk dealers of this city yesterday, with disastrous consequences to the dealers. Supplies of the fluid which came in on trains were tested as well as that which local dairymen and neighboring farmers were peddling in wagons. Hundreds of gallons which the inspectors said had been watered were poured into the gutters. The result was that many families were without milk. In each case samples were taken from the cans to be tested with a view to prosecutions. The police force of the city gave all the aid possible to the inspectors.

Sending Gold to Europe.

WASHINGTON, Nov. 20.—Treasury officials feel no apprehension whatever on account of the exportations of gold. Secretary Gage said he would not make at this time any statement in regard to the matter, but it is known that he regards the shipments as a very natural movement in view of the quite general demand for money in Europe and that he believes there is nothing in the situation to cause the least uneasiness. At this time there is an unusual demand for money in several European financial centers, and it is to be expected, it is said, that United States investors would take advantage of the increased interest rates and ship their funds to the best markets.

Fatal Freight Wreck.

TOWANDA, Pa., Nov. 20.—A serious freight wreck on the Lehigh Valley railroad yesterday blocked both tracks near Ulster for six hours. Jesse Horton, a brakeman, was crushed to death under a car, and an engine and thirteen cars were wrecked. Track repairers had taken up rails in the course of their work and had, it is said, failed to flag a fast moving eastbound freight train in time to prevent its running off the track.

Germans Coming to Oklahoma.

GUTHRIE, Okla., Nov. 20.—Forty thousand acres of land near Navajo, Greer county, Okla., have been sold to a representative of a colony of Germans, of whom 1,000 families are coming from Germany to locate. Each family gets forty acres.

New York Markets.

FLOUR—State and western quiet and steady at old prices; Minnesota patents, $3.75@4.10; winter straights, $3.40@3.50; winter extras, $2.60@2.90; winter patents, $3.60@3.90.

WHEAT—Opened steady on foreign buying, but soon eased off under short selling, large northwest receipts and the heavy increase in world's stocks; December, 78 15-16@79 7-16c.; May, 80⅝@81c.

RYE—Dull; state, 63@64c., c. i. f., New York, car lots; No. 2 western, 66c., f. o. b., afloat.

CORN—Opened steady with wheat, later declining through moderate realizing; December, 66⅝@66¾c.; May, 66¼@66⅝c.

OATS—Dull and barely steady; track, white, state, 46@52c.; track, white, western, 46@52c.

PORK—Steady; mess, $15@16; family, $17.25@17.50.

LARD—Firmer; prime western steam, 9.02½c.

BUTTER—Firm; state dairy, 15@23c.; creamery, 17@25c.

CHEESE—Firm; fancy, large, September, 9¾@10c.; fancy, large, October, 9¼@9½c.; fancy, small, September, 10½@10¾c.; fancy, small, October, 9¾@10¼c.

EGGS—Stronger; state and Pennsylvania, 27@28c.; western, at mark, 23@27c.

SUGAR—Raw steady; fair refining, 3 3-16c.; centrifugal, 96 test, 3 11-16c.; refined dull; crushed, 5.40c.; powdered, 5c.

TURPENTINE—Dull at 37½@38c.

MOLASSES—Steady; New Orleans, 37@42c.

RICE—Steady; domestic, 4@6½c.; Japan, 4¾@5¼c.

TALLOW—Firmer; city, 5¼c.; country, 5¼@5¾c.

HAY—Steady; shipping, 60@65c.; good to choice, 85½@90c.

TO TAKE BY FORCE.

Miss Stone and Companion In Belleritza Mountains.

CONSUL DICKINSON ASKS FOR TROOPS

Only Eight Bandits Now Guard the Captives—Agreement on Terms Impossible—Compulsory Measures Are Decided Upon.

SOFIA, Bulgaria, Nov. 20.—It is reported that Mr. Dickinson, the United States diplomatic agent here, has informed the government of Bulgaria that the abductors of Miss Ellen M. Stone and Mme. Tsilka, with their captives, are concealed in a defile of the Belleritza mountains near Smotchno, district of Dubnitza, and has requested that troops be sent to surround the place and liberate the captives. Both Mr. Dickinson and the Bulgarian foreign office decline to confirm or deny this report. Nevertheless it is believed that Mr. Dickinson, persuaded of the impossibility of coming to terms with the brigands and relying upon his belief that they will not harm their captives if troops are employed against them, has, after consulting with Washington, decided upon this move.

Only eight bandits now guard Miss Stone, and some of these are known to sympathize with her.

About a fortnight ago Mr. Dickinson approached the foreign office and proposed this same plan, but its carrying out was abandoned because of the uncertainty of the location of the bandits.

New York State Fair In Debt.

ALBANY, N. Y., Nov. 20.—The state fair commission at its meeting in this city decided to hold its next fair at Syracuse during the week commencing Aug. 25, 1902. While a two weeks' fair has been under consideration, it was deemed advisable to hold it but for one week. The treasurer reported that there would be a deficiency resulting from the fair held in September last of from $20,000 to $24,000. This is considerably less than the estimated deficiency, which was placed by some at $40,000. The deficiency is due mainly to inclement weather and the excitement attending the assassination of President McKinley, which took place during the period when the fair was held.

Notable Kentucky Nuptials.

LOUISVILLE, Ky., Nov. 20.—The marriage of Miss Patti Ellison of Louisville and Sir Charles Rose took place yesterday at the home of the bride's parents, Mr. and Mrs. Andrew Ellison. On account of a business engagement of Sir Charles at New York the wedding was advanced a day, the date having originally been set for today. Sir Charles and his bride left in the afternoon on August Belmont's private car for New York, whence they sail for Europe on Saturday. After a few days in London they will go to Bainagoen castle, in Scotland, where they will entertain a house party during the holidays.

Judgment Against Strikers Affirmed.

TRENTON, N. J., Nov. 20.—The New Jersey court of errors and appeals has sustained the action of Vice Chancellor Pitney in adjudging guilty of contempt of court several Paterson mill strikers. These strikers had disobeyed an order of the court, and Vice Chancellor Pitney imposed sentences for a term in jail on two and fined the others. Former Attorney General Griggs, counsel for Frank and Duggan, the mill owners, with whom the strikers had been employed, appeared and argued in favor of sustaining the vice chancellor.

Bohemian Violinist Coming.

LONDON, Nov. 20.—Jan Kubelik, the Bohemian violinist, who will start today for the United States for his American tour, under the management of Daniel Frohman, gave his final recital in London yesterday at Queen's hall. At the close there was a scene of enthusiasm rivaling Paderewski's receptions. The women stormed the platform, insisted upon shaking hands with the performer, presented to him a huge floral crown and threw buttonhole flowers at him.

Glass Workers Strike.

MORGANTOWN, W. Va., Nov. 20.—The members of the American Flint Glass Workers' union employed at the Morgantown Glass factory went out on strike yesterday. Many of the employees not members of the union struck through sympathy with the movement. The factory is idle, with doors closed and locked. The cause of the strike was the fact that A. M. Gantz and Charles Frantz were discharged for an infraction of the company's rules.

Senator Sewall's Condition.

CHARLOTTE, N. C., Nov. 20.—Senator Sewall of New Jersey, who has been at Asheville, N. C., for some time for the benefit of his health, was able to be out yesterday. He walked about the grounds of the Battery Park hotel in company with his daughter. He has improved somewhat within the past few days, but it is said to be doubtful if he ever entirely recovers his health.

Postoffice Robbed.

UTICA, N. Y., Nov. 20.—The postoffice at Alder Creek, in the northern part of this county, has been broken open by thieves. Some small change and nearly $150 worth of stamps were stolen, and all the letters in the boxes were opened.

Fatal Italian Sugar Refinery Fire.

ROME, Nov. 20.—Fire has destroyed the Sampier-Darena sugar refinery at Genoa, the largest in Italy. Two girls lost their lives.

THE DAILY PRESS.

E. E. FORCE, - Editor and Proprietor.

Published Daily, except Sunday, at 2:00 p. m.

338 North Avenue. Telephone Call 61.

Two cents a copy. Ten cents a week.

$5 a year—in advance.

No extra charge for papers mailed to points in the U. S. and Canada.

Delivered by carrier or by mail.

The Press has the most complete carrier and mail service of any paper in the metropolitan district.

Any subscriber failing to receive a single issue will confer a favor by notifying the business office.

Advertising rates mailed on request.

Copy for change of Advertisements MUST be in this office by 9 a. m. to ensure change the same day.

PLAINFIELD, N. J., NOV. 20, 1901

THE PRESS is for sale at—

UNION NEWS CO.....RR. Station
A. H. HARPER.....411 Park Ave
E. A. LAING.....110 W. Front St
A. D. HALLINSON.....Fourth and Liberty Sts
TROLLEY WAITING ROOM.....Watchung Ave
H. RETH.....111 Park Ave
E. W. HAND.....230 W. Front St
W. R. HATTISON.....35 Somerset St
PAUGH & SNYDER.....216 Watchung Ave

COMING EVENTS

November 20—Thanksgiving social at Seventh-Day Baptist church.

November 20—First night of annual fair at Bethel chapel.

November 20—Dance Under auspices of Iona Council, Degree of Pocohontas.

November 21—Meeting at Reform Hall.

November 21—Annual meeting of State Mo. All Auxiliary at Crescent Avenue church.

November 21—"Modern War of Roses," under auspices of Young Women's Mission Band of Trinity Reformed church.

November 22—Continuation of "Modern War of Roses," at Trinity Reformed church.

November 22—Basket-ball, New Brunswick vs. Plainfield, at Y. M. C. A.

November 22—Stag social of Y. M. B. at Vincent chapel.

November 22—Entertainment by Women's Relief Corps in G. A. R. Hall.

November 23—Golf. Play for Golf Committee cup at Hillside Club.

November 24—Football. Alis A. A. vs. Elizabeth Y. M. C. A. at Elizabeth.

November 21—W. H. Miller, of New York, will meet young men at Y. M. C. A. and give them their first lesson in vocal music. Visitors welcome.

November 24—D. R. Perry, of New York, will speak and Grace D. Hildebrand will sing at the Y. M. C. A. at 4 o'clock.

November 28—Entertainment in Y. M. C. A. Star Course.

December 2—Illustrated lecture by Dr. B. VanD. Hedges in Y. M. C. A. Hall.

December 9—Illustrated lecture by Ernest R. Ackerman at Y. M. C. A. Hall.

A Change is Desired.

A strong protest has come to this office from those who have to make the trip to the New York markets, early each morning, against the action of the New Jersey Central Railroad in discontinuing the eastbound train which formerly left here at 3:16 o'clock every morning. Those men whose business calls them to the Washington and other New York markets every day, were accustomed to take that train. The only way that they can now get to New York in time is to take the Philadelphia express, which is due here at 2:17. It frequently happens, however, that this train is anywhere from ten minutes to two hours late and the Plainfielders are compelled to suffer in consequence.

There are quite a number of Plainfielders who feel the change very much and who declare that unless the railroad company makes some different kind of an arrangement so they can reach the markets in time, they will have to move elsewhere to some place where suitable transportation facilities may be secured. They suggest either that the old train be put back or else that an early morning train, which now starts from Roselle, be changed so that they may have the benefit of it.

It is probable that the officials of the New Jersey Central Railroad carefully considered each change that was made in the time card this winter. It was undoubtedly in the interests of economy that the train was removed. The railroad men should still bear in mind, however, that there are certain demands of their patrons which are but just and which should be acceeded to even if they do not promise direct financial returns. Plainfield's interests are, in some measure, the interests of the New Jersey Central Railroad and that company can no more afford than can Plainfield to allow a number of good citizens to move away simply because they cannot get to their place of business in time.

Through the courtesy of Street Commissioner A. J. Gavett, The Daily Press was enabled to print yesterday the full text of a paper by him concerning the city sewage disposal works. It originally appeared in the Engineering Record. This article was of particular interest to Plainfield in that it explained in detail the new system which is about to be inaugurated at the disposal works. It was conceded that the old method was not the success anticipated and after careful investigation, the Common Council decided in favor of the plans as outlined by Mr. Gavett in his article. It is expected that the plant will soon be in operation. Its success or failure will be watched with much interest as it is something which intimately affects the local condition of municipal affairs.

Among the many results of having two municipalities in the same community, there has now developed a new complication. There is a little fruit store built on the bridge where Somerset street spans Green brook, which marks the line between city and borough, as well as between the two counties. A thief broke into the establishment and carried away part of the stock. It becomes impossible to tell where either he or the stolen property was when the crime was committed. The proprietor summoned the police of both municipalities, who were confronted by this new problem. It now becomes a question as to which should ferret out the thief and which county shall act after he is captured.

The uses of advertising are rapidly increasing, comments the Philadelphia Record. People find that it is easier and far better to make announcements through the advertising columns of newspapers than by word of mouth or by letter. Thus the great Boston Library has profited largely by newspaper advertising. Instead of personal appeals to a few persons for rare collections of books and prints the library managers have expressed their desires in regular "ads" and have been surprised by valuable gifts from unexpected sources. The newspaper reaches virtually everybody.

The Ingersoll-Sergeant Drill Company is not asking favors for anybody. The company is ready and willing to pay all its just debts. The question of its location does not depend on any financial assistance which any community may offer. The decision of the company is to be made entirely on the suitableness of the site. Plainfield has the land, there is room for the added population and there is not a good Plainfielder who will not gladly welcome the industry should its officials decide to locate here.

Some friendly official of the Plainfield Water Supply Company thinks that The Daily Press is in league with a meter company. Any one who is at all acquainted with this newspaper knows the falsity of such a charge. The Daily Press is in this fight to stay and we are going to advocate water meters until they are installed or someone is able to convince us that the best interests of the city would not be furthered thereby.

What is the value of several coats of paint when compared to that of a human life? It is well-known that by painting the fence which separates the tracks at the North Avenue station, the New Jersey Central Railroad will be taking a step for the protection of the lives of its passengers.

One of the last acts of the present Common Council will probably be to award the contracts for the printing of the city ordinances. There is no doubt as to the need of such a volume. Hardly a day passes but there is a call for some city ordinance.

The Elizabeth Journal does not believe that the bill to include Plainfield as part of Somerset county will ever amount to anything. That's the Elizabeth view of the situation, but Elizabeth does not control the entire Legislature.

WHAT OTHERS SAY.

Clippings From Other Newspapers Which May Be Of Interest to Plainfield and Its Citizens.

The Plainfield Press predicts that a bill of very great interest to Union county will be introduced in the next Legislature. It will provide for the changing of the boundary line between the counties of Union and Somerset so that the city of Plainfield shall become part of Somerset. Of course such a bill may be introduced. Any member of the Legislature may introduce a bill, or any citizen of New Jersey may draft a bill and may have it introduced by the member from his county "by request." But a bill of the kind referred to by the esteemed Press would hardly get further than the desk of the chairman of the committee to which is was referred.—Elizabeth Journal.

The Children's Friend.

You'll have a cold this winter. Maybe you have one now. Your children will suffer too. For coughs, croup bronchitis, grip and other winter complaints One Minute Cough Cure never fails. Acts promptly. It is very pleasant to the taste and perfectly harmless. C. B. George, Winchester, Ky., writes "Our little girl was attacked with croup late one night and was so hoarse she could hardly speak. We gave her a few doses of One Minute Cough Cure. It relieved her immediately and she went to sleep. When she awoke next morning she had no signs of hoarseness or croup." L. W. Randolph.

In Behalf of Atlanta University.

At the regular service in the Crescent Avenue church, this evening, an address will be delivered by President Horace Bumstead, of Atlanta University. An offering will be taken for the benefit of that institution.

COMFORTABLES & BLANKETS

Our showing of these goods is particularly good this season. We sell the celebrated "Muncy" Blankets, probably the best line of medium priced blankets made in this country. Our comfortables are made in Boston, a fact that guarantees their being all that could be hoped for in appearance and true worth.

At 8 48—Silk covered down comfortables, large in size, tasteful designs and well filled with good quality down.

At 6 98—Satine covered down comfortables, rich colorings, attractive designs—perfect beauties; full size, light, warm.

At 5 98—Satine covered down comfortables, large range of beautiful coverings and excellent values; full sizes.

At 4 98—Satine covered down comfortables, remarkable goods, remarkable price.

At 2 25—Silkaline covered comfortables, good quality coverings, clean white cotton filled, nicely tuffted, cable edge, light, fluffy, warm, pretty.

At 1 75—Silkaline covered comfortables, clean white cotton, attractively covered, nicely quilted.

At 1 48—Splendid cheese cloth comfortables, clean, fresh, light, warm, in every way desirable.

At 1.25, 1 48, 1 75 and 1 98—Heavy satine and print covered comfortables in variety. All are good honest goods.

White crib blankets **1 75 to 3 75**

All-wool plaid blankets for couch covers **4 98**

Fine Blankets

New white cotton blankets 10-4 size, excellent for a variety of purposes, and especially desirable for children to sleep between, as they are warmer than sheets, **50c** pr

At 59c—A finer quality of 10-4 white cotton blankets with attractive colored borders, fine, soft, clean, cheap.

At 2 48 pr—Special light gray wool blankets, 10-4 size, excellent for servant's use. Same in white cost **2 75** pr

At 3 98—11-4 Gray wool blankets with fancy colored borders. Make excellent bath robes. A star seller with us.

At 2 98—10-4 White wool blankets. Same in 11-4 costs **3 25.** Excellent value.

At 3 98—11-4 All-wool blankets, light weight, but warm.

At 3 48, 4 98, 6 98, 7 48, 8 98. 9 98, and 14 00—An attractive miscellaneous showing of fine white blankets.

Underwear for Ladies, Children and Men.

Ladies' Underwear

Ladies' "Tivoli" camels' hair, **1 50**

Ladies' "Tivoli" white wool, **1 50**

Ladies' fine white 80 per cent. wool, - - - **1 00**

Ladies' fine white rib 80 per cent. wool - - **1 00**

Ladies' fine white rib half wool - - - **85c**

Ladies' bleached rib cotton, **50c**

Ladies' unbleached rib cotton, **25c**

Ladies' lamb's wool combination suits - - **4 98**

Ladies' wool combination suits - - - **1 98**

Ladies' wool combination suits - - - **1 25**

Ladies' cotton combination suits - - - **98c**

Ladies' rib underskirts, **50c**

Ladies' wool rib underskirts, **98c**

Special black mercerized underskirts - - **1 00**

Child's Underwear

Boys' fleece-lined camels' hair - - - **25c**

Child's gray wool, **35 to 75c**

Child's white wool, **35 to 75c**

Child's white cotton, **15 to 50c**

Misses' ribbed cotton, **25c**

Infants' fine wool bands, **35c**

Infants' fine wool wrappers, open all the way down, **45 to 75c**

Infants' half-wool wrappers, open all the way down, **25 to 50c**

Dr. Denton's sleeping garments - **50 to 98c**

Wool carriage robs, with pocket, - - **4 98**

Men's Underwear

At **2 00,** "Roots" extra heavy fleece-lined camels' hair, soft and warm as chamois.

At **1 50,** "Roots" all-wool camels' hair, made of fine, soft wool, sizes full.

At **1 25,** Natural wool, double front and back shirts; have sold them for years; they are good.

At **1 00,** Sanitary camels' hair; very soft; do not shrink; wear well.

Thanksgiving News

High-Grade Cutlery

Thanksgiving is coming on apace and it behooves every "Pater familias" to supply himself with a pair of reliable carvers of the Landers, Frary & Clark make.

Carving Sets, with cocobolo and stag handles, at **98c, 1.25, 1.48, 1.69, 1.98, 2.25, 2.48.**

Butcher or Kitchen Knives at **15c, 20c, 25c, 39c.**

Bread Knives at **25c, 39c, 48c, 69c.**

Knives and Folks, with cocobolo and bone handles, per set, **75c, 98c, 1.25, 1.48.**

Turkey Platters

Pretty decorated Platters in best English porcelain, extra large sizes, **69c, 89c, 98c, 1.25, 1.48.**

Roasting Pans

The double kind, in all sizes, at **79c, 98c, 1.25, 1.48, 1.69.**

Rogers' Silverware

We are sole agents for genuine Wm. H. Rogers' silver-plated ware, "the plate that wears."

Tea Spoons, per set, **98c, 1.25.**

Dessert Spoons, per set, **1.25, 1.48.**

Table Spoons, per set, **1.48, 1.69.**

Orange Spoons, per set, **98c**

Dinner Knives, per set, **1.98**

Dinner Forks, per set, **1.98**

Tea Knives, per set, **1.75**

Tea Forks, per set, **1.75**

Oyster Forks, per set, **98c**

Gravy Ladles, each, **98c, 1.25**

Berry Spoons, each, **98c**

Pie Knives, each, **1.48**

Cold meat Forks, each, **98c, 1.25.**

Soup Ladles, each, **1.48**

Sugar Shells, each, **39c, 48c**

Butter Knives, each, **39c, 48c**

Pickle Forks, each, **25c**

TableGlasses

Thin-blown Water Glasses, plain, per dozen, **45c**

Thin-blown Water Glasses, with 5 lines, per dozen, - - **55c**

Thin-blown Water Glasses, fancy engraved, pr doz. **65c**

Pudding Dishes

China Pudding Dishes, neatly decorated, with inside baker, special at - - **98c**

DINNER SETS at Special Low Prices.

DINNER SETS 9.98.

Full 112 piece sets, Grindley's best English porcelain, new shape, royal blue decoration.

DINNER SETS 10.98.

Best American porcelain, full 112 piece sets, entirely new shape and decoration, hard to tell them from china.

DINNER SETS 12.98.

Johnston Bros.' best English porcelain, full 112 piece sets, royal windsor shape, green and gold decoration.

DINNER SETS 14.98.

Full 112 piece sets, very neat, apple-green decoration, pretty shape, Johnston's best English porcelain.

WOODHULL & MARTIN,

PECK'S CORSET STORE.

YOUR EYES!

Children's eyes carefully attended to.

Your eyes will take care of you if you will take care of them. When they warn you that something is wrong pay attention to it. We will examine them without cost to you.

STILES & CO. 107 E. Front St., Every Thursday.

HOURS 11:15 a. m. to 1 p. m. and 1:45 p. m to 4:30 p. m.

Free Examination. All glasses guaranteed.

RETIRING SALE.

We beg to announce to the Public that owing to the fact that we are going into the Manufacturing line,

we will sell our stock consisting of Clothing, Hats, Shoes, Dry Goods, Ladies' and Gents' Furnishings below cost. Entire stock must be disposed of within 10 days, no reasonable offer will be refused.

The Famous Clothing Store.

322 W. Front St. Schepflin Block. F-M-T-W

Are You Hunting For a Winter Suit or Overcoat?

If so, we can supply your needs at prices lower than it has ever been the good luck of the people to have offered them. Our Great

3.98 and 4.98

Suit and Overcoat Sale continues until Saturday night. It will pay you to take advantage of an opportunity to buy Clothing at ⅓ less than manufacturer's prices. A few pointers, and a thousand others, to be seen at store. We have not room to mention here.

Men's All-wool Cheviot and Fancy Worsted Suits, fine-made and trimmed - **3.98**

Men's New Military Style Suit in Oxford grey, olive green, black and blue Cassimere and Cheviots, the colors are guaranteed. - - - - **4.98**

Men's Black and Blue Beaver and Grey Melton Overcoats, all wool, in all the newest styles - - - **4.98**

A COMPLETE LINE OF UNDERWEAR AND MEN'S FURNISHINGS AT THE SAME LOW PRICES.

THE NEW PANAMA SHAPE HATS, ALL COLORS, - - - - - 1.00

SEVEN NEW PATTERNS IN OUR FAMOUS 98c PANTS.

WERNER'S CLOTHING HOUSE

See Windows. | 206 West Front St. | See Windows.

USE PRESS WANT ADS.

. . . This is the New Century

THE NEW CENTURY leads the new century just as it leads all other writing machines. It is

Easy Running, Perfect Writing, Long Wearing.

United Typewriter and Supplies Company.

316 Broadway, N. Y.

JAS. A. STAFFORD, Representative.

304 W. FRONT ST., Plainfield.

Dime Savings Institution,

OF PLAINFIELD, N. J.,

No. 110 East Front Street.

Interest paid on all sums from $5.00 to $2,000. Interest payable July 1 and Jan. 1.

J. FRANK HUBBARD, - President
W. F. ARNOLD, } Vice-
JEREMIAH MANNING, } Presidents.
JAMES C. POPE, - - Treasurer

THE First National Bank,

of Plainfield, N. J.

Capital .....$200,000.
Surplus and Profits.....$ 90,000.

J. W. JOHNSON, Pres. D. M. RUNYON, Cashier.
J. A. Smith, Vice. Pre

DIRECTORS.

Edwin S. Hooley, Wm. M. Stillman.
J. A. Hubbard J. A. Smith.
D. M. Stelle. J. W. Johnson.
Wm. H. Codington. N. B. Smalley.
A. J. Brunson.

SAFE DEPOSIT VAULTS.

Boxes to Rent from $5 and Upwards per Annum.

VALUABLES TAKEN on STORAGE

Use Press Want Ads.

SUBURBAN DEPARTMENT

The Daily Press may be obtained from any of the following agents for 10 cts a week:—

DUNELLEN—Wm. Gildea.
NEW MARKET—Harry Kenyon.
BOUND BROOK—Union News Company.
SOMERVILLE—Drake & Co., John Gernaert.
WESTFIELD—C. F. Witthe, Irving Lipscomb
SCOTCH PLAINS—Chas. Elliott.
SOUTH PLAINFIELD—Ralph Eckert.
CLINTON AVENUE—John Ryan.
FANWOOD—Chas. Elliott.
ESTHERWOOD—L. Uhdal, Geo. Brick, A. Noel.
(The Press is also on sale at station.)

NEWS OF NEAR NEIGHBORS.

INTERESTING NOTES FROM PLAINFIELD'S SUBURBAN TOWNS.

Daily Budget Of News Gathered By The Daily Press' Corps of Special Correspondents.

DUNELLEN.

(Special Correspondence.)

Dunellen, Nov. 20—After the fair Thursday and Friday nights, the members of the young men's class expect to install some athletic apparatus in the basement of the Presbyterian church, which will be used as a restaurant during the fair. It is to be hoped that the plan will be carried out out as there is now no place where young men, who work in the city all day, may secure suitable physical exercise.

The fair in the Presbyterian church Thursday and Friday nights of this week promises to be the most successful affair of the kind ever held in town. The women have arranged nine departments at which a great variety of goods may be purchased. One of the features will be an up-to-date restaurant.

Yesterday, Isaac Pierce received a number of large cod fish from friends in Point Pleasant and a number of his friends in town will have fish dinners tonight.

Dick Randolph, who injured his foot by having a heavy stone fall upon it sometime ago, is recovering rapidly and will soon be able to return to work.

Adam Dealaman left yesterday for Vienna, N. J., where he will spend some time for the benefit of his health.

Garretson & Gray, the stone dealers, are now supplying stone for the Harris lane and roads in Newton township.

Mrs. Nathan Reid and Miss Gertrude Suydam, of East Orange, visited friends in town yesterday.

Miss Bessie Barbour, of Rhode Island, is visiting with Mrs. Clayton Coon, of Prospect avenue.

Daniel Gulick, who was injured in an accident some time ago, has almost entirely recovered.

Another patient has been received in Sterlingworth Sanitarium. He is from Pittsburg.

Mrs. S. B. Nelson, of Prospect avenue, is entertaining her daughter from Jersey City.

A number from here attended the school entertainment in New Market last night.

Mrs. Charles Carpenter, of Grove street, visited relatives in Pennington yesterday.

William Bird, who has been severely ill for a long time, is improving slowly.

The Craig Chair Company is busy sending out a large number of fall orders.

George Day and family are moving into their new house on Front street.

Mrs. O. A. Douglass is spending a short time with out of town friends.

Lud Frasee has started painting W. H. Terry's house.

The checker club met last evening with W. H. Colee.

NEW MARKET

(Special Correspondence.)

New Market, Nov. 20.—The school entertainment in Friendship Hall, last evening, was a great success. It was attended by one of the largest and most appreciative audiences ever gathered in the hall. The entertainment consisted of humorous dialogues, musical selections, vocal solos, and an original cake-walk by William Piddington and William Danz. Miss Bertha Nelson and Lester Nelson sang solos that evoked great applause and the remainder of the programme was fully as meritorious.

"Dewey," a pet dog belonging to Charles Day, was poisoned yesterday by some unknown persons and died last night.

Friendship dancing class is arranging to hold a formal reception in Friendship Hall, Thanksgiving.

The Daughters of Liberty, Lakeside Council, will hold a meeting in the hall, Thursday evening.

Another performance of the school entertainment will take place in the hall this evening.

William Downey is visiting his children in New York city.

PLAINS AND FANWOOD.

(Special Correspondence.)

Scotch Plains, Nov. 20—The women of the Methodist church are anticipating a large audience at their entertainment in the church Friday evening.

The members of the Young People's Literary Society will meet for reading and study in the Methodist church this evening.

Miss Kate Harold, of Tottenville, S. I., has returned to her home after a pleasant visit with Mrs. Agusta Miller.

The Epworth Junior League of the Methodist church held its weekly meeting in the church this afternoon.

Vail's Entertainers, a patent medicine company, are booked for a two weeks' engagement at Excelsior Hall.

Mr. and Mrs. Duncan Munroe, of Park avenue, are rejoicing over the arrival of a young son at their home.

Mrs. George Stiliger has been visiting at the home of her son, John B. Stiliger, at Roselle.

Mrs. John Ford, of Bartle avenue, was the guest of Plainfield friends yesterday.

SOUTH PLAINFIELD.

(Special Correspondence.)

South Plainfield, Nov. 20—A dance will be held in Washington Hall this evening. The committee in charge is Harry Weaver, John Higgins and Bert Naylor. Stages will leave Hand's livery stable, Plainfield, at 8 o'clock.

Washington Camp, No. 41, P. O. S. of A., will hold an interesting meeting tomorrow evening, at 7:30 o'clock, in Washington Hall.

Miss Gussie Clawson has returned home after a visit with her grandparents, Mr. and Mrs. J. Tingley, of Dunellen.

L. C. Block sold at auction his horses and wagons, this afternoon. Mr. Block will move to Plainfield.

James TenEycke and C. S. Mason, of Newark, spent yesterday hunting for rabbits in this vicinity.

A clambake was held at the Lehigh Valley Hotel last evening.

SUNDAY-SCHOOL WORKERS.

Gathering at Camden This Afternoon for the State Convention.

The Triennial State Convention and forty-third anniversary of the New Jersey Sunday-school Association, opened this afternoon in the Broadway Methodist Episcopal church, Camden, and will continue until Friday. William D. Murray and George E. Hall, of this city, will take part in the programme. Mr. Hall is a member of the committee of arrangements. Rev. Frank A. Smith, of Somerville, and Rev. Dr. J. L. Hurlbut, of Morristown, will also make addresses. A number of Sunday-school teachers and workers from this part of the State will attend the convention.

GOING TO BRUNSWICK.

"Miss Calanthe" Will be Taken Over by Perseverance Lodge.

"Miss Calanthe" the Pythian goat, will be taken to New Brunswick this evening with a proper escort from Perseverance Lodge, where she will be the guest for two weeks of Friendship Lodge. This will be "Miss Calanthe's" last appearance in Plainfield. Members of Perseverance Lodge who intend accompanying Her Ladyship, are requested to meet in Washington Hall promptly at 7 o'clock.

A Physician Testifies.

"I have taken Kodol Dyspepsia Cure and have never used anything in my life that did me the good that did," says County Physician Geo. W. Scroggs of Hall county, Ga. "Being a physician I have prescribed it and found it to give the best results." If the food you eat remains undigested in your stomach it decays there and poisons the system. You can prevent this by dieting, but that means starvation. Kodol Dyspepsia Cure digests what you eat. You need suffer from neither dyspepsia nor starvation. The worst cases quickly cured. Never fails. L. W. Randolph.

Financial Statement

OF THE

Board of Education, School District No. 1,

PLAINFIELD, N. J.,

Sept. 1, 1900, to July 1, 1901.

RECEIPTS

Sept. 1, 1900, Balance from August 31, 1900, and deposited with the Custodian of School Moneys, General Fund account	$ 142.86	
Due from Lincoln School Building Acct.	2,782.50	$ 2,925.36
District tax received from the Collector of the city: Arrears for the year 1893	1.06	
" " " " 1894	3.24	
" " " " 1895	8.94	
" " " " 1896	41.17	
" " " " 1897	287.90	
" " " " 1898	1,240.65	
" " " " 1899	3,415.35	
	5,097.32	
Current year.....1900	46,819.60	
	51,916.92	
Interest on Arrears of tax	1,005.83	52,922.76
State tax rec'v'd through the City Treasurer: State Appropriation 1900-1901	1,441.46	
State Tax 90 per cent. Fund 1900-1901	18,330.13	
State Tax 10 per cent. Fund 1900-1901	1,576.62	21,341.21
Tuition, (non-residents)	1,807.30	
Library Account	101.60	
Sundry Account	250.98	2,159.88
Proceeds Bills Payable		17,300.00
		96,549.16
Warrants drawn on Custodian of School Moneys, and approved by him for payment with interest		10,799.02
		$107,348 18

DISBURSEMENTS.

Sept. 1, 1900, Debit balance with the Custodian of School Moneys		$ 6.99
Salaries: Teachers	49,856.91	
Clerk, Janitors, Custodian and Medical Inspectors	6,033.29	
	55,892.20	
Fuel	2,028.61	
Lighting	164.06	
		58,084.87
Running School Expenses—		
Stationery Supplies	382.38	
Printing	424.85	
Insurance	423.07	
Telephone service	127.35	
Water service	526.65	
Furniture	1,004.18	
Incidentals	640.36	
General Supplies	1,579.08	
Inhabitants of the City of Plainfield. Percentage proportion for the Assessing and collecting of school taxes	958.94	
Repairs	2,733.62	
Rental Whittier School	375.00	
Ash Contract	121.00	
Legal Services	250.00	
Freight and Cartage	88.88	
Expressage	82.67	
Guns	67.50	9,795.48
Bonds retired	4,000.00	
Payment Account Mortgage Lincoln School	1,000.00	
	5,000.00	
Interest on Bonds	1,860.00	
Interest on Mortgage	1,035.00	7,915.00
Bills Payable, Whittier Betterment Account	602.25	
Bills Payable	22,700.00	
Interest on Bills Payable, etc.	420.36	23,722.61
Library Account		109.23
Text Books and School Supplies		3,406.71
		108,040.92
July 1, 1901. Balance on hand with the Custodian of School Moneys	1,524.76	
Due from Lincoln School Building Account	2,782.50	4,307.26
		$107,348.18
July 1, 1901. Balance on hand General Acct.	$ 1,471.31	
Library Account	53.45	
	1,524.76	
Due from Lincoln School Building Account	2,782.50	
		$ 4,307.26

MARTIN ACT ACCOUNT

RECEIPTS.

Sept. 1, 1900. Balance from August 31, 1900, and deposited with the Custodian of School Moneys	27.19	
Received from the City Treasurer, net proceeds from Martin Act taxes	6,277.12	
		$ 6,304.31

DISBURSEMENTS.

Bills Payable	6,185.00	
Interest on Bills Payable	115.20	
		6,300.20
July 1, 1901. Balance on hand with the Custodian of School Moneys		4.11
		$ 6,304.31

ASSETS AND LIABILITIES

ASSETS.

July 1, 1901. Balance with the Custodian of School Moneys	$ 1,528.87	
Martin Act Taxes uncollected	4,797.22	
Arrears of Taxes not in Martin Act Account	12,409.31	
Due from Lincoln School Building Account	2,782.50	21,518.50

LIABILITIES.

Warrants drawn on the Custodian of School Moneys and approved by him for payment with interest	$ 10,799.02	
Bills Payable	8,916 69	
Outstanding Accounts	728.59	
		$ 20,444.30
Sites, Buildings, Furniture, etc.		232,000.00
Against which there is standing 4½ Coupon Bonds at 4 per cent	44,000.00	
Bond and Mortgage at 4½ per cent	22,000.00	66,000.00

Respectfully submitted,
J. B. PROBASCO, PRESIDENT.
FRED C. LOUNSBURY, SECRETARY.

L. N. LOVELL,
C. F. ABBOTT,
W. R. RICHARDS.
Auditing Committee.

CASINO.

MAZE EDWARDS, - - Lessee & Mgr.

Thursday Night, Nov. 21, 1901, at 8:15 p. m.

A LECTURE ON

"The Art of Happiness"

—BY—

Mme Sarah Grand,

Author of "The Heavenly Twins," etc.

Direction of Major J. B. Pond.

Prices—50c and 75c. All Seats Reserved. Tickets on sale at Armstrong's.

Use Press Want Ads.

FANCY FRUITS -:- -:-

— AT —

NEUMAN BROS,

Watchung Ave. and Fifth St.

California and Jamaica Oranges, Malaga Grapes, New Table Raisins, Glazed Fruits, New Figs, New Prunes, Fancy Florida Grape Fruit, New Nuts, Fancy Table Apples, and a Great Assortment of Other Delicacies.

FOUR MONTHS FOR CURTIS.

HE WAS SENTENCED BY JUDGE VAIL THIS MORNING.

Had Nothing to Say Concerning Charge—Pale But Erect When Sentence Was Pronounced.

(Special to The Daily Press.)

Elizabeth, November 20—Before Judge Vail in the Court of Quarter Sessions, this morning, David L. Curtis, the young Plainfield man who pleaded non vult to a serious charge preferred against him by Miss Lillian B. Thorn, was sentenced to four months in the county jail. He made no comment and was returned in silence to the cell where he has been awaiting the court's action for the past three months.

While standing before the bar, Curtis held himself erect but his features plainly showed the confinement he has undergone. In reply to Prosecutor English's questions he stated in a clear voice without a tremor that he was twenty-nine years old and that he had a wife living in Jersey City but that he had not lived with her in eight one-half years. These were the only words exchanged in court by him before sentence was pronounced.

John Burk, formerly of Plainfield, who gave his name as John Thompson, was arraigned and pleaded non vult to a charge of grand larceny. He was sentenced to three years in State's prison. He was detected stealing silverware at a Cranford home.

FAKE TALE.

Police Are Looking For Man Who Started Story of Serious Case.

The police are making a thorough search today for the person who originated the weird story of an attack on a Plainfield young woman, similar to the Paterson Boschelter case.

The affair was supposed to have occurred last night, but there is not one iota of truth in the story which spread about the streets this morning. Several patrolman were put on the case and they have reason to believe the guilty person can be found.

Measuring Social.

The Junior Christian Endeavor Society of the Park Avenue Baptist church is arranging to hold a measuring social in the near future.

Pulpit Supply.

Rev. G. W. Gardner, pastor of the Grace M. E. church, will preach at the Seventh-Day Baptist church Saturday morning.

A PIANO-TUNER'S TROUBLES.

Some Things He Found in the Neglected Instrument of a Particular Housewife.

"There are housewives and housewives, no question about that," said the communicative piano-tuner. "The other day I went to a spink-and-spar house uptown. The woman was one of the kind that prides herself on doing her own work. She paused a moment to polish the bell handle, on which I had thoughtlessly imprinted a thumbmark, before allowing me to pass in, and even then she instructed me to be particular in wiping my feet, and scowled at me because I set my bag of tools on the polished oak seat of the hall rack. I noticed that she stooped to pick up a bit of thread on the parlor carpet, as I walked toward the piano, and I kind of knew what to expect.

"You just ought to have seen the inside of that piano! I had no more than lifted the lid when off I went into a fit of sneezing. The dust was thick in there, and no mistake. I scraped around in it awhile, trying to locate the mechanism, and then I said: 'Madam, I'm sorry to trouble you, but I shall need a dustpan and brush.'

"She pretended to be indignant at first, but she colored up like fire, brought me the dustpan and brush and helped me use it. We found all sorts of curiosities in that piano," continued the piano-tuner, according to the Philadelphia Record. "Spiders' webs, several defunct cockroaches and one dead fly, but when we came across the relics of a mouse's nest the woman's equanimity failed her. She marched out of the parlor and didn't bother me any more until I was ready to go. Meet such cases often? Oh, yes; once in awhile."

DEADBEATS IN ALL CLIMES.

Wall Signs Prepared for Their Especial Benefit All the World Over.

Two New Yorkers, sitting at a round table in a combination barroom and restaurant, eating hot roast beef sandwiches and drinking beer, had their attention called to a sign over the bar which read: "In God we trust; all others cash." "That sign smacks too much of sacrilege," said one. "It's witty, perhaps, but I don't like it. A sign that one sees in many English ale houses conveys the same hint to those who desire credit, and yet does not drag in the sacred name. This sign I speak of is often accompanied by the picture of a faithful watchdog lying dead on the ground, and the legend reads:

" 'Old Trust is dead; bad pay killed him.'

"The difference between the two signs," replied his companion, "it seems to me, is the national difference between British humor and Yankee wit. When I was in Europe last vacation I often saw a sign in the wine shops there which I never saw anywhere else until a few days ago I spied it decorating the wall of a little Italian drinking shop on the lower East side. It reads:

" 'To-morrow we give credit, but not to-day.' "

"The dead beat seems to be the especial product of no particular nation," said the first speaker. "By the way, Bill, can you lend me a half? I don't like to hang up the house. Never do it, indeed. Matter of principle with me. Thank you. Return it next time we meet, of course."

SCOTLAND COMING.

Shiploads of It Are Being Frequently Dumped in New York Harbors.

It is a fact that Scotland is literally being transferred to America. It is being carried across the Atlantic piecemeal; and, although it will take many years to remove the whole of Scotland, considerable portions are being conveyed at not infrequent intervals.

The Land of Cakes comes to the United States in the character of ballast; and the other day as much as a thousand tons was thus brought to New York on the Allan line steamer Laurentian. Nearly every week a large quantity is shipped.

This is because of the absence of freight. Shipowners would much rather leave the land of the Scots at home, but without ballast their vessels might turn turtle. While for commercial purposes the soil is absolutely worthless, it has to be paid for at Glasgow, its removal from the hold at New York involving still further expense. After the cargo of soil has been discharged the ship has to be thoroughly cleansed before freight can be received on board.

But other ships than those that hail from Scottish ports carry earth as ballast. Any French or Italian exile in America who is yearning for the sight of his native land can see it without the trouble and expense of crossing the Atlantic by visiting the New York harbors. This is all because the tide of trade is in our favor. We ship more goods than are shipped to us, and the difference is made up in soil of the old world.

Women All Beautiful in 1901.

If there are now few or none of the all-conquering "belles" and "toasts" of olden days, says the London Mail, it is equally certain that the plain woman has become an extinct species in society. The health craze makes for beauty, as it enjoins exercise, early hours, fresh air and temperance in eating and drinking. The plain woman, dowdily dressed, has been left behind with the dead and gone nineteenth century. We are all moderately beautiful in 1901.

Stamped by Its Ugliness.

An amusing controversy has sprung up in Paris over the gender of the "automobile," which the French academy has solemnly declared to be masculine. One disputatious writer would like to know how "automobile" can be masculine, while "locomobile" is feminine. To this the answer is triumphantly given that the automobile is too ugly to be feminine. With this gallant and unanswerable argument all debate ceases.

Press Want Ads Pay.

Crosby & Hill.

A Millinery Sensation.

The season's largest and best value; more than five hundred Woman's and Children's outing, golf, walking and street hats, all fresh, bright, nobby new effects and styles, the identical things that we have been selling from 1.25 to 3.50. We offer the entire lot at the uniform price of - - - **50c each**

This offer will not be equaled again this season, and as there is only a limited quantity of some of the styles, an early selection is important to you if you want the best.

Rogers Bros. "1847" Silverware.

Knives and Forks, plain handles, per doz 4 75
Tea Spoons, 4 patterns to select from - 2 98
Dessert Spoons, 4 patterns to select from - 5 75
Table Spoons, 4 patterns to select from - 5 98
Sugar Shells, Butter Knives, Cold Meat Forks, in plain or fancy patterns, new shapes. Each one packed in a nice satin lined box, each 75c
Soup Ladles, pretty shapes, 2 98

OIL HEATERS.

After a careful and thorough test and inspection of the Various Oil Heaters made by the several manufacturers, we selected the best that could be secured. Each stove that we sell is guaranteed not to smoke or smell and to give entire satisfaction.

Brightest & Best 10-inch Circular wick, brass oil tank, patent oil indicator, fancy perforated drum, nickel trimmings, with black steel base 3 25
With nickel base, 3 50

Florence Circular burner, central draft, white flame, steel oil reservoir, bail handle for carrying, with 10-inch wick - 3 50
With 15-inch wick - - 5 50

Banner 33 Inches high, double drum, 12-inch thick wick, handsome in appearance, fancy nickel trimmings, for heating large rooms.
Price - 7 98

SPECIAL SALE FOR 3 DAYS ONLY.

LADIES' FLANNEL WAISTS, 98c UP.
CHILDREN'S COATS AND REEFERS FROM $1.69 UP.

PARIS CLOAK STORE,

326 WEST FRONT STREET.

PUTNAM & DEGRAW.

NEW FALL AND WINTER GOODS.

Men's Wool Back Underwear, at.....50c ea
Men's Blue Ribbed Underwear, at.....50c ea
Men's Black Wool Half Hose, at.....15c and 25c pr
Men's All Wool Underwear,.....1.00, 1.50 and 1.75 ea
Men's Driving and Work Gloves,.....25c, 50c, 75c, 1.00 pr
Ladie's Fleece-lined Black Hose,.....15c and 25c pr
Children's " " " .....15c and 18c pr
Ladies' and Children's Underwear, several styles and prices.

OPEN EVENINGS.

Large Beaver Hats, 2.25 to 3.39

Bonn's

141 WEST FRONT ST

Large Feather Breasts, 69c

Trimmed Hats made of velvet, stylishly trimmed, plenty to choose from, black or colors, - $2.98, $3.98 and $4.98

Mourning Hats A new showing, the latest styles, large, medium or Turban shapes, $2.98, $3.98 and $4.98.

Bonnets fresh from our workroom, of choice materials and prettily made, $4.98, $5.98 and $6.98

Velvet Hats newest shapes, draped with Panne or Mirior Velvet, some have tucked silk facing. A Plume, Breast or Ornament completes the trimming, - $1.98 to $2.98

W. L. DOUGLAS $3.00 and $3.50 SHOES. . . .

AROUND THE CORNER

These Shoes are one of the oldest advertised Shoes in the country. And why? Simply because they are made of finest leathers and the best of UNION SKILLED LABOR, combined with newest shapes and styles.

One agency in Plainfield.

A. WILLETT & SON, 107 Park Ave.

At L. W. RANDOLPH'S 143 W. Front Street.

CHOCOLATE CHIPS
JUST RECEIVED.

They are one of the most enjoyable confection ever introduced in the home.

40c lb 10c ¼ lb pkg.

L. W. Randolph,

PRESCRIPTION PHARMACIST.
143 West Front Street. Tel. Call 109.

STANDARD OIL PLOT.

Chicago Authoress to Make Attack on Trust Methods.

Gertrude Potter Daniels Claims That the Arguments of Her New Story Are Based on Facts Verified by Records.

Mrs. Gertrude Potter Daniels is about to follow "The Warners" with another novel, says the Chicago Tribune. Not daunted by the criticism the first book provoked by its attitude toward certain industrial conditions, she says that the second book may meet still more opposition, for it will be a direct attack upon some of the methods of the Standard Oil company.

The book is to be finished by January, and there is considerable detail yet to be written. In outline Mrs. Daniels says she will begin with an episode in the operations of the trust which she has verified by records, but transferring her characters to the west from the east, where the thing occurred. A man discovers an oil well and associates with himself a company of three or four, pooling their means, to develop it. An Eastern man, experienced, refined and intelligent, with a weakness for drink, is employed as superintendent. Then the trust steps in. The offer to purchase is refused, and the superintendent is approached. At first he is incorruptible, but the bribe is a greater sum than he can ever hope to lay by from his salary, and he has the promise of protection afterwards. The new buildings are completed, the machinery installed, and on the morning when that which promised immediate wealth to the little company was to be set in motion there was a terrible explosion, never explained, and the new plant was hopelessly wrecked. The superintendent turns up afterward in Boston. He has plenty of money and lives without work. It is three years before conscience, deadened by drink, awakes, and remorse drives him to seek the little company of men whose fortunes

GERTRUDE POTTER DANIELS.
(Chicago Author Who Is Becoming a National Celebrity.)

he wrecked and confess the plot against them. They enter a suit against the trust, and the developments of this litigation Mrs. Daniels will make the basis for her argument against the Standard Oil company.

So much for the trusts, but the book will have the lighter touches of a love story, although the hero does not make an auspicious advent. He is born in New York city, grows up an honest, intelligent youth, but handicapped by poverty. His ambition is to get out to the great west where fortunes can be made, and, frenzied with the desire, he resolves to steal the money that will take him there. He mingles with the throng on Broadway, and at the opportune moment steals a woman's purse. The act is noted by an older thief. He follows the boy out to a lonely street where he stops in an open lot to count the money, demands the purse or threatens exposure. The boy kills him, he thinks, in self-defense. He starts for the west, and his money carries him as far as the desert lands, where he falls in with a family of consumptives trying to reach Colorado. The man dies with the disease, and then the wife, leaving to the boy's care a little daughter. He does not go on to San Francisco, but taking the child with him makes his way to the Texas oil region. He cares for the child as his sister, and afterwards their love story classifies the book as a romance.

Suffered for Bird's Crime.

Dumb animals sometimes have the power of causing fearful changes in a human life. A man named Fergus, who last year was discharged from Blackmoor prison in England after serving three years in jail, always claimed he was entirely innocent of the crime of which he was accused. Fergus was sent to Blackmoor on conviction of the theft of Lady Allonvale's diamond ring. The prisoner always claimed that his pet jackdaw had stolen the ring and left it on the window sill, where he had found it. His story was discredited until finally the skeleton of a jackdaw was discovered under a trap door in Lady Avondale's house. Then Fergus was believed and his pardon followed.

The Cathedral of Cologne.

One would think that the identity of the architect of such a superbly designed building as the Cologne cathedral could not possibly be lost to the world. But it is. The cathedral took centuries to build, and many architects have modeled parts of it according to their own ideas. The result is the most beautiful cathedral in the world.

Cats Sacrificed to Fashion.

A hundred tons of cats' tails were recently sold in one lot in New York for ornamenting ladies' wearing apparel. This means that no fewer than 1,792,000 pussies had been killed to supply this one consignment.

MILK DEALERS.

Milk——

A pleasant drink,
a source of health,
a flesh builder,

Or——

A cause of constant trouble, attenuated children, possible disease.

Which kind do you prefer?

Those who wish the best should place their order with us.

Plainfield Milk & Cream Company.

MARCHANT BROS. Tel. 822.
327 WATCHUNG AVE.

—THE—
NETHERWOOD FARM
HAS BUT ONE GRADE OF
MILK—The Best.
Delivered in Clean Bottles, Filled at the Farm.
Price, - 8 cents Quart.
Wm. Lindsay & Son
MOUNTAIN AVENUE.

A PRESS W-A-N-T AD

Will Bring the Results you are looking for quicker than any other medium. Only one cent a word for

A PRESS W.A.N.T AD.

LACE CURTAINS
are not easily cleaned right. Careful handling is necessary. Eleven out of twelve can't do it; the City Steam Laundry can. Use common sense in sending them out. Reliable is our establishment. Try it and you will find it one of the greatest in the State. No one ever complained of our work. Send us word and we will call for goods. Lace curtains and blankets cleaned for 50c a pair.
City Steam & Hand Laundry,
23 Somerset Street. Tel. 751.
Morey & LaRue, Proprietors.

PIANOS McPHAIL, KIMBALL, HINZE and WHITNEY.
Sold on easy payments. Old instruments taken in exchange. A liberal discount for cash. A full line of Sheet Music, all the popular hits. Also agent for the world-renowned
WHITE SEWING MACHINE.
Needles, Shuttles and parts for all kinds of Machines.
G. H. KENYON,
815 W. Front Street, Plainfield, N. J.

Flynn Bros., SHOE DEALERS,
222 WEST FRONT STREET.
Near Music Hall,
PLAINFIELD, N. J.
We can fill your shoe wants with comfort, economy and service. Goods selected from the best manufacturers, whose goods
Have stood the test for years.

A. H. ENANDER,
Sanitary Plumbing, Gas Fitting, Steam and Hot Water Heating.
Contractor for sewer connections.
210 PARK AVE.

Have You Tried
THE PARK BRAND COFFEE
Have Some Sent to Your House.
NONE BETTER.
W. W. DUNN
PARK GROCER.
Duer St., cor. Lincoln Place.

E. B. MAYNARD. NEW SHOP NEW FURNITURE BEST SERVICE
Tonsorial Artist. ALSO CHOICE CIGARS
141 North Ave., Plainfield, N. J.

J. C. Pope & Co.,
INSURANCE AGENTS.
110 East Front St., Plainfield, N. J

COLLIER, OPTICIAN
EYES EXAMINED FREE.
103 Park Ave., Plainfield. Estab. 1869.

JOHN G. BANTLE,
—FIRST-CLASS—
Ladies' and Gent's Tailor.
428 Watchung Ave.
Specialty of Riding habits and Bicycle Suits.
TELEPHONE 1168.

GARBAGE REMOVED
for 50 cents a month. Cans furnished, changed and cleaned for the following prices: 75c, $1.00, $1.50 and $2.00, according to size of cans. Ashes removed for 10 cents per barrel. For further information address
NOAH TERRY,
P. O. BOX 744. NETHERWOOD, N. J.
A postal will receive prompt attention.

A
AMOS H. VAN HORN LTD.
EVERYBODY'S STORE

41 Years Before the Public.

We confess there might have been occasional mistakes made in all these years in the matter of prompt deliveries, or the shipment of goods in poor condition—owing to the great volume of our business!

BUT—we have always made it right with our customers; always been lenient in all "out-of-work" cases, illness or death.

We admit we have never been guilty of putting anyone IN JAIL on account of unfortunate circumstances. This business has always been carried along on straightforward, honorable lines—and always will.

Thanksgiving Offering.

125 Styles of chairs to select from, in wood, cane and leather seats—from 60c to $10.00.
50 Styles of extension tables to select from, 5, 6, 8 and 10 feet long—square and round tops—from $4.49 to $40.00.
56 Styles of sideboards to select from the ones in golden oak, with lined silver drawers, mirror in back, at $11.98 to others at $100.00.

Without exception--the largest line of dining room furniture at lowest prices ever put on sale!

$21.49
Solid Oak Sideboard—3 bevelled edge French plate mirrors in back—lined silver drawer—worth $30.

$9.98
Solid Oak Extension Table—round top—5 large rope-turned legs—6 feet when extended—worth $14.

$1.19
Large cane seated Chair, spindle back, brace arms—value $1.50.

Great and Good Carpet "Leaders."

Heavy Ingrains, 29c, 35c, 42c yd.	Moquettes for 89c, 98c, 1.15 yd.	Extra Brussels, 67c, 75c, 80c yd.
All-Wool Ingrains, 53c, 60c, 69c yd.	Good Brussels, 49c, 56c, 63c yd.	Velvets now 69c, 75c, 89c yd.

Japanese, Moquette, Smyrna, Wilton, Axminster and Daghestan Rugs—Ingrain Art Squares, Linoleums, Oilcloths, and Mattings—very small prices.

Stoves and Ranges —all the makes—Cylinder, Self Feeding, Parlor Stoves, Laundry and Globe Stoves, Round Oaks, etc.
STOVE REPAIRS AND FIXTURES ALWAYS ON HAND.

Amos H. Van Horn, Ltd.
Be sure it's "No. 73" and you see the first name "Amos" before entering our store.
CASH OR YOUR OWN TERMS. FREE DELIVERIES.
73 MARKET STREET.
Near Plane Street, West of Broad.
A Private Delivery Wagon Sent on Request. "Telephone 586."
Send for New 42-Page Catalogue.
Car Fare paid to out-of-town Buyers.

Genial Warmth
Body comfort and pocket comfort assured to users of
COAL
Excellent to put in stove, heater or furnace. Gives much heat without much consumption of fuel.
If your cellars have never contained any of this coal now is a good time to put some in.
BOICE, RUNYON & CO.,
PARK AVE. AND RAILROAD

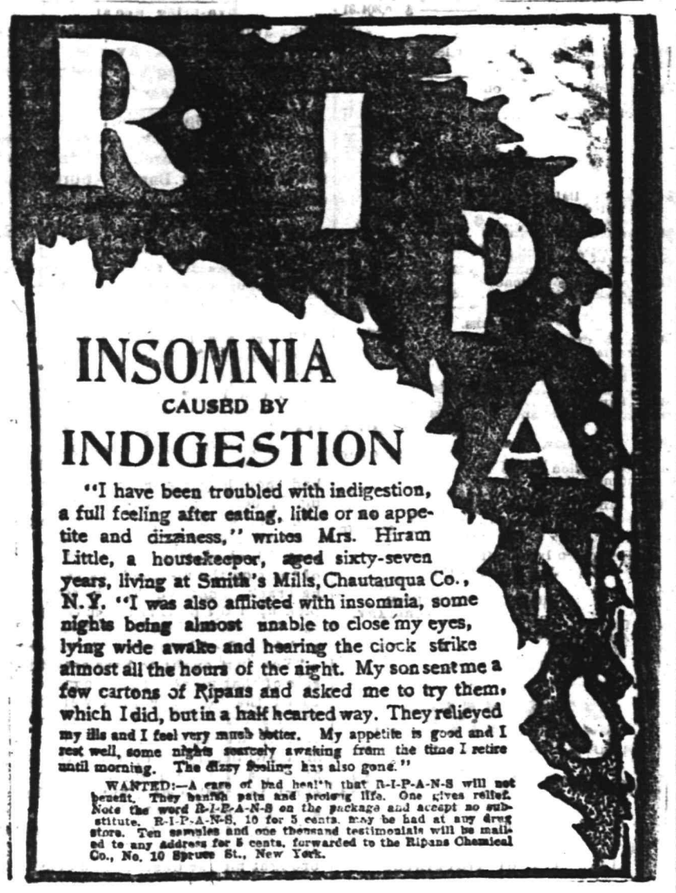

INSOMNIA
CAUSED BY
INDIGESTION

"I have been troubled with indigestion, a full feeling after eating, little or no appetite and dizziness," writes Mrs. Hiram Little, a housekeeper, aged sixty-seven years, living at Smith's Mills, Chautauqua Co., N.Y. "I was also afflicted with insomnia, some nights being almost unable to close my eyes, lying wide awake and hearing the clock strike almost all the hours of the night. My son sent me a few cartons of Ripans and asked me to try them, which I did, but in a half hearted way. They relieved my ills and I feel very much better. My appetite is good and I rest well, some nights scarcely awaking from the time I retire until morning. The dizzy feeling has also gone."

WANTED:—A case of bad health that R-I-P-A-N-S will not benefit. They banish pain and prolong life. One gives relief. Note the word R-I-P-A-N-S on the package and accept no substitute. R-I-P-A-N-S, 10 for 5 cents, may be had at any drug store. Ten samples and one thousand testimonials will be mailed to any address for 5 cents, forwarded to the Ripans Chemical Co., No. 10 Spruce St., New York.

Press Want Ads Bring Results.

L. Cronk & Son,
DEALERS IN
Fine Cabinet Mantels.
Mosaic and Ceramic Tile.
Tile-Work of Every Description laid by experienced workmen
GAS LOGS, GAS GRATES and Everything for the Fireplace.
191 North Ave.
JOHN LLOYD, Manager.
Telephone 1284.

McCullough's STEAM MILL,
21 Steiner Place, North Plainfield.
R. H. McCULLOUGH, Prop.
Sash, blinds, doors, mouldings, scroll sawing, turning, etc. Estimates cheerfully furnished.

L. MORALLER & SON,
Watchmakers and Jewelers.
219 Park Avenue.

Use Press Want Ads

DRUGGISTS.

Powers'
Honey Coltsfoot & Tar
will rid you of the most troublesome kind of a cough. Price 25c
POWERS' SOMERSET PHARMACY.

Plainfield, N. J., Oct. 31, 1901.
HEPBURN & CO.
Dear Sirs—Two years ago I had very bad corns and callouses on my feet, I went to a chiropodist and paid him $5.75 for taking them off. In less than a month they were back again. I then tried your CORN CURE and used only three bottles, costing 75c. and am happy to say it has taken them off completely. They have not troubled me now for over a year. I consider your HEPBURN'S CORN CURE the best I have ever used.—Yours truly, E. O. RUNYON, 629 LaGrande Ave.

HODGE'S PHARMACY,
Peter B. Hodge, Proprietor.
Y. M. C. A. Building, Tel. 210.
East Front St. and Watchung Ave.
An entire new stock. We aim to keep strictly first goods only. We offer the following specials:

Hodges' Beef Iron and Wine	50c
Emulsion of Cod Liver Oil	50c
White Pine Cough Syrup	25c
Hodge's Witch Hazel Soap, 3 cakes	25c
Glycerine Jelly for chapped hands	25c
Cream Dentrifice	25c
Little Liver Pills	25c
Hair Tonic	50c
Belle Mead Sweets	30c and 60c

Prescriptions accurately compounded at fair prices. A call is solicited.

SODA
With Fruit Syrups,
Second to None, at
Mallinson's
Liberty and Fourth Streets.
SEGARS
are one of my specialties.

After Vacation.
Sunburn, Tan & Freckles banished by using either
Elliene,
Cressler's Fragant Balm,
Edelweiss Cream,
Cream of Cucumbers,
Milkweed Cream.
Shaw's Pharmacy.

W. W. Warnock
THE BAKER.
144 WEST FRONT STREET
COMPTON'S OLD STAND.
Bread, Cakes, Pies, Etc.
Made of the Best Materials.
EARLY MORNING DELIVERY.
Ice Cream a Specialty.

TEN EYCK & HARRIS,
—DEALERS IN—
Lehigh Valley COAL
Office 131 Watchung Ave. Branch Office
Frank Bowley's Drug Store, 218 W. Front St

GOLD and SILVER
JEWELRY
Genuine Diamond Rings from $12.00 up at
Deane's. 115 Park Avenue.

A Woman Architect

Visitors at the Pan-American exposition were especially attracted by the imposing and at the same time thoroughly cozy and convenient interior of the New England building. It was not so impressive upon the outside owing to its speckledish red, green and white coloring, which goes with its colonial architecture. But in whatever tends to the making of a desirable interior it surpassed any of the other state structures. Was this because it was designed by a woman? It may have been.

When the New England commissioners to the Buffalo fair decided to have a union building, one commodious home for people of all the five states in their section, they advertised for designers for it. Bids were opened at a meeting in Boston, and this desirable contract was given to a woman, Josephine Wright Chapman. So favorably was her plan received that she was likewise appointed supervising architect for the New England commission.

The interior arrangement of the New England Pan-American building was extremely simple, which was an added charm. You entered in from a pillared portico and faced a grand staircase.

Ranged to the right and left and rear of this grand staircase were the reception and living rooms. At the top of the staircase, opening off a gallery that ranged around three sides, were what in a private residence would have been the sleeping rooms. The great hall, with view unobstructed to the roof, gave scope for splendid wall and hall decorations, which was duly taken advantage of.

I have described a little in detail this interior because it impressed me as being the perfect plan for a country house. At any rate, when I get my country house it will be planned inside like that. If the fact that it was designed by a woman proves anything, it proves that there ought to be at least fifty women architects in America where there is one now. Of the few ladies that have already entered this profession Miss Chapman is one of the

NEW ENGLAND HEADQUARTERS.

best known and most successful. She has always a number of important and remunerative contracts in hand, enough to occupy several assistants.

Miss Chapman's career, too, shows that a woman can design other structures than homes. Craigie hall, the largest dormitory at Harvard university, with the great swimming pool connected therewith, is from plans prepared by her. So is the beautiful stone church of St. Mark's, Leominster, Mass. Then again she has designed a vast apartment hotel, a $100,000 clubhouse and a number of handsome and costly country homes. Everything in the house planning line, from a stable to a statehouse, she is able to turn out.

One pleasant feature of Miss Chapman's experience is that men architects have been uniformly kind and courteous to her.

Writing of woman as an architect reminds me of the electric light in our building. We women need that electric light every day in one of the dark rooms. Whenever we turn it on or extinguish it we must mount a box and even then stretch our arms to the danger point for shoulder seams. If the frail box should tip over, we would strike against the wall or upon the hatrack and break nose or skull unless a guardian angel forefended. A man put up that light. I myself am going to move soon and am looking for a convenient house. The other day I found one the owner and designer thought was absolute perfection in the matter of convenience. To begin, there was the chandelier in the living room so low that a woman would strike her head against it every time she passed it at constant risk of breaking either the head or the chandelier.

"We thought we would put it low so ladies could reach it easily," said the satisfied owner.

"Yes, but a long lighter for the gas would have been better than to knock one's head against the brass and glass twenty times a day," I replied.

The owner led the way to the kitchen. Here the cupboard—the kitchen cupboard, mind you—was so high and far away that a short woman would have required a stepladder to reach even the lowest shelf of it. These masculine home designers understand not the rudiments of their trade. Ladies, here is a most inviting and remunerative field. Go you to the Paris school of architecture to learn artistic and harmonious exterior designing, then for interiors go down into the interior of your own common sense.

SUSAN PEPPER.

Bowling Grows In Favor

The Growth of This Popular Game Has Been Remarkable.

ADHERENTS of the sport of bowling are "hard at it" all over the United States. More popular than ever, the game has spread to such an extent that it would require an identification bureau expert to keep track of the many leagues that are playing scheduled games in the big cities. Secretary Sam Karpf, of the national organization of bowlers—the American Bowling congress—is in a position to tell a great deal about the growth of the game. He told me the other day that if he had all the money that he has invested in bowling alleys and balls, pins, supplies of all sorts and in building improvements for alleys, he would build cup defender yachts, buy great masterpieces of art and become a great philanthropist.

"The game cannot die out if it proceeds as it has for two years," said Mr. Karpf. "It has got to such a state that the business men of small cities are putting in alleys of the standard up-to-date pattern to hold trade that might otherwise be lost on account of people going to the clubs. Aside from thousands of new public alleys that have been put in since last spring, there are hundreds of

Champion Brill's suggestions to beginners—the position for novices, the backward swing and the delivery down the center.

club house alleys on my list. Each has its following and roughly speaking I should say that this winter there will be 1,000,000 bowlers in the United States. It will take a small forest to supply wood for the pins that are going to be put 'out of the ring' this winter."

Another optimist on the success of the winter season of bowling is Champion Bowler Frank Brill. The premier roller of the country will be such in evidence with his team of first-class bowlers this season. He has charge of 30 alleys and has spent many hours figuring how to schedule more leagues than his alley facilities will accommodate.

"How do I know there are more beginners in the game this fall than ever before?" asked Mr. Brill. "Why, never since I was bowling in New York have I been asked by so many people to give them instructions in bowling. That alone indicates that there are novices galore who have the league fever and who wish to roll well so as to make some team. Seriously, I do not know why they should come to me for lessons. It was quite by good fortune that I gained the title of champion. Of course I have bowled many years and have fared well—rolling consistently and about the same average each year, but there are better bowlers than I am.

"Anybody who can send the 16-pound lignum vitae ball down the alley and who is able to make it hit the 1-3 pins, is in line for bowling honors," continued the champion. "There is no sport that I know of in which the participants have such a variety of styles of play that bring results, unless it is golf. You may roll a curve ball, or you may be a straight-down-the-center roller, or you may always deliver the ball from the right or the left hand corner of the alley, and yet you may be a roller who can average over 200 for the season."

Brill may seem modest, but the fact remains that his tips on the game are in demand everywhere. No man can be the "war horse of the alleys" that he has been for years without knowing a great deal about the game. First-season bowlers watch his work and ask all manner of questions. To all he invariably remarks: "Bowling is not hard to acquire proficiency in. Don't try to make it hard. Learn to keep on your feet and above all cultivate the habit of leading with the left foot and sliding a bit on that foot just as the ball is delivered. The eye must help you, for if you do not hit the head pin, you must not expect strikes. Another thing—go after spares with just as much accuracy and earnestness and in the same style of delivery that you use in sending the first ball after strikes. On the same principle that the beginner should not try to imitate the style of Schaefer in billiards—for he will fail—I would suggest that no beginner try to roll after my style. Years of bowling have clinched my style, which does not come easy to the man who is learning. So many beginners do too much useless swinging of the arms. Theoretically they bring their arms to a dead standstill, although they think they are adding momentum to the departure of the ball. I crouch, perhaps not so much as some of the crack easterners, and when I stoop I let my right arm begin to stoop in front of my body. As the ball comes up, I instinctively bring my left hand up until my fingers touch the ball. That touch, coming automatically and with just enough force to steady the ball, gives my aim a little more effectiveness. As the arm starts to return I take the first step. The next step must be taken as the ball comes back on the return trip and the ball is delivered after a short slide down to near the foul line.

"Never attempt to curve a ball. There will be more or less of a natural curve, try as you may to send down the straight cross ball for the crotch, but if you succeed in making good scores this habit of curving will become so fixed that you will do it unconsciously. The alleys sometimes have slight deflections which account for the curving. Don't be afraid of stooping. You are closer to the alley and naturally your aim on the head pin is better than it is in the upright position. Besides, you are more likely to be steadier on your feet. A hard fall on an alley due to crossed feet or slipping is often attended by serious results. Learn to be just as careful in going after spares as in trying for strikes. The fallacy of having to be a strike man to get big scores is exploded. Roll for every spare and aim to keep free from errors.

"It is obvious that the nature of the spare to be made will govern the actual delivery of the ball. The No 10 means that you have to veer over toward the left-hand side of the alley to shoot accurately for the lone pin. So if the No. 7 is left standing you will have to deliver the ball from the right hand side. When No. 6 or No. 9 pin is up, the center delivery is best. If you begin a characteristic style in spare rolling, do not shift it for experiments or you will find your score full of breaks.

"The beginner must learn first of all to take it easy. Do not try to slam the end of the alley out into the street. With the ball held firmly with the fingers of the right hand and resting in the palm of the left hand about waist high, you take a position on the runway, standing a good deal more erect than a veteran roller would. Roll the center ball for a time. As you get over your awkwardness, you rapidly develop a style of your own.

"The cross ball and the curved ball together with the pronounced stoop will come later. I never believed in the use of too much speed. You will see by timing my ball down the alley that it is only moderately fast, but does not vary a full second in its journey from one day's rolling to another. It is easily possible to use too much speed and the ball then tears through the pins and leaves disappointing railroads. You may become a very effective roller by the use of the curve, but this efficient delivery is hard to control. Besides, the curve does not work on all alleys. During the national championship my old friends from the New York teams

Brill's "Tournament Position," his aim on the headpin and his style of delivering the ball.

essayed the curve much to their sorrow. Nick Thyne, the veteran of the east, who began to bowl about the time the Dutch discovered Manhattan isle, disdains a curved ball. Thyne has repeatedly shown the critics how good consistent bowling might be played.

"Don't begin to roll with a small ball. Of course the regulation balls seem heavy and some people have trouble in sending them down the alleys. Don't be afraid of the gutters. The balls will do no harm if they roll off the alley. The pins are arranged with scientific accuracy and the full, regulation ball makes strikes where a ball that is a fraction of an inch smaller in diamater will fail to get the pins. It is surprising in what a short time the heavy ball seems to become light. It is not an evidence of supersensitiveness to demand bowling shoes even if you are going to roll but one game. With rubber or elk-hide soles you have an advantage over the bowler who depends upon his street shoes. Besides there is the added element of safety in delivering the ball, to say nothing of the increased accuracy that comes in being well poised. Another thing—don't keep track of your scores and don't figure your average until you are really a bowler. After you have begun to average 165 your satisfaction over the scores will keep pace with your improvement."

E. G. WESTLAKE.

Comparisons.

Mrs. Selldom-Holme—My husband is one of the most disputatious mortals alive. I can hardly ever make a statement without his "begging leave to differ."

Mrs. Jenner Lee Ondego—Your husband is an angel. Mine always differs without begging leave.—Chicago Tribune.

MONEY TO LOAN.

MONEY TO LOAN

In Any Amounts from $25 to $300.

THERE IS NO DELAY.

You get the money the day you want it.
You get the full amount you desire,
You get your own time to pay it in.

MONEY LOANED

on Household Goods and Personal Property of every description, Pianos, Horses, Wagons. You retain possession of goods. No publicity in our business methods.

EASY PAYMENTS ARE EASY—

They are made in weekly or monthly installments, each payment including principal and interest.

No borrower is ever dissatisfied with our treatment.

We want you to have the same confidence in us as we have in you.

Loans made in all suburban towns.

Please call or write and let us explain terms.

If you have a Loan with some other Loan Company we will pay it off and advance you more money.

Mutual Loan and Investment Co.,

113-122 MARKET STREET,
WOOD'S BUILDING,
Near Halsey Street, NEWARK, N. J

EDUCATIONAL.

MR. FREDERICK F. DAWES,

Assistant teacher with Mr. T. Geo. Dodworth, 12 East Forty-ninth St., New York, begs to announce that he will continue his

Classes in Dancing and Polite Training at Seminary Hall, Plainfield.

Commencing Tuesday, October 15, 1901.
Early notification of intention to enter pupils is extremely desirable. 9 26 2m

PLAINFIELD SEMINARY

WILL RE-OPEN THURSDAY, SEPT. 19, 1901. THIRTY-FOURTH YEAR.

Principals—MISS KENYON, MISS ARNOLD.

8 3 3m

MISS ANNA O. MARSH,

915 Madison Ave., Piano Instruction.

Virgil Clavier Method a specialty. Private lessons for all grades. Classes formed for elementary work. Instrumental Sight Reading & ensemble playing. Vocal Sight reading.

MISS MINNIE S. MARSH,

Teacher of Piano, 915 Madison Ave.

Virgil Clavier Method a specialty. Classes in sight reading & ensemble playing.

MISS MAY VINCENT WHITNEY,

TEACHER OF PIANO (Clavier optional).

Free advantages to regular pupils in ear training, time and sight playing. Special classes forming in eight-hand ensemble playing. Studio—Babcock Building. 9 5 2m

WARD STEPHENS'

PIANO STUDIO,

109 West Seventh Street, will take limited number of beginners and advanced pupils. 9 12 2m

MISS ANNA VREELAND,

Lessons in China Painting.
China fired at Studio.
10 23 1m 822 SECOND PLACE.

MISS CLARA S. HELLWIG

Will resume

Her private lessons and classes in French and German, on MONDAY, SEPTEMBER 16th.

(Thirteenth year.)

717 Watchung Avenue, near Crescent Avenue Church. 9 13 1m

INSTRUCTION IN

::: STENOGRAPHY :::

C. M. DOLLIVER, 20 Grandview Ave

HOTELS.

THE PLAINFIELD

Cor. Second St. and Park Ave.

EXCELLENT ROOMS.

Luncheon, 12 to 2.....35c
Table d'Hote Dinner, 6 to 8 p. m.....50c
Special Rate to Permanent Guests.
J. B. McCONNELL, Manager.

THE CRESCENT HOTEL,

corner of Somerset and Chatham streets, North Plainfield. Regular and transient boarders.

RUDOLPH SPEIGEL, Proprietor.

HOTEL WALDORF,

EAST FRONT STREET.

HENRY WINDHAM, Prop.

Gottfried Kruger's Extra Beer on Draught. Imported Wines, Liquors and Cigars. Hotel accommodations and private dining room.

HOTEL KENSINGTON . . .

(Licensed)

J. H. Staats, Prop'r.

107 109, 111 NORTH AVENUE.

EVERYTHING NEW AND UP-TO-DATE.

AN INSPECTION SOLICITED.

REAL ESTATE AND INSURANCE.

MONEY TO LOAN.

197 North Ave.

Wm. D. Thickstun, John P. Emmons.
Telephone 601.

J. W. VAN SICKLE.

122 North Ave., Plainfield N J

FRESH & SALTED MEATS,

GAME IN SEASON. Philadelphia Scrapple.

Orders called for and delivered promptly

TELEPHONE 148 D.

FLORAL DESIGNS.

Decorations for all occasions. Plants and Cut Flowers.

CHAS. L. STANLEY,

142 North Avenue, Tel. 673;
Greenhouses South Ave.; Netherwood.
Tel. 13II.

LADIES DESIRING.....

Knife-Pleating or Pinking

done will please leave their orders at No. 318 Duer Street, and it will receive prompt attention.

MRS. FORCH.

NEW JERSEY CENTRAL

Stations in New York, foot of Liberty, and South Ferry, Whitehall Streets.

TIME TABLE IN EFFECT NOV. 17, 1901.

For New York—2 17, 5 38, 6 03, 6 29, 6 57, 7 25, 7 55, 8 02, 8 13, 8 30, 8 34, 8 46, 9 29, 9 59, 10 22, 11 10, 11 38 a. m., 12 06, 12 44, 1 30, 2 21, 2 44, 3 17, 3 45, 4 17, 4 47, 5 37, 5 53, 6 23, 6 33, 6 45, 7 05, 8 33, 9 40, 10 17, 11 28 p. m. Sunday—2 16, 5 05, 7 41, 8 01, 8 52, 9 52, 10 06, 11 10 a. m., 12 00 noon, 12 56, 1 45, 2 40, 3 17, 3 30, 5 41, 6 45, 6 52, 8 13, 8 33, 10 22 p. m.

For Newark—5 38, 6 57, 7 46, 8 34, 9 59, 11 22 a. m., 12 44, 2 31, 3 12, 4 17, 4 47, 5 37, 5 53, 6 45, 7 05, 8 38, 9 40 p. m. Sunday—7 41, 8 52, 10 06, 10 10 a. m., 12 58, 1 45, 3 17, 5 41, 6 52, 8 13, 8 32, 10 22 p. m.

For Somerville—5 25, 7 12, 8 21, 9 39, 9 54, 11 00 a. m., 1 01, 2 02, 2 11, 3 32, 4 35, 5 03, 5 27, 5 34, 6 04, 6 19, 6 38, 7 12, 7 34, 8 08, 8 21, 9 37, 10 23, 11 26, 12 49 night. Sunday—5 45, 8 42, 10 44 a. m., 2 03, 3 40, 5 37, 6 35, 8 30, 10 15, 11 14 p. m.

For Easton—5 25, 8 21, 9 54 a. m., 2 11, 5 27, 6 38 p. m. Sunday—5 45 a. m., 2 03, 6 35 p. m.

For Lake Hopatcong—8 21 a. m., 5 27 p. m. Sunday—5 45 a. m.

WESTWARD CONNECTIONS.

5 25 a. m. for Easton, Allentown, Reading, Harrisburg, Pottsville, Mauch Chunk, Williamsport, Tamaqua, Upper Lehigh, Wilkesbarre and Scranton.

7 12 a. m. for Flemington.

8 21 a. m. for High Bridge Branch and Easton.

9 54 a. m. connecting at Hampton Junction for stations on the D., L. and W. R. R. for Easton, Allentown, Reading, Harrisburg, Mauch Chunk, Williamsport, Tamaqua, Pottsville, Shamokin, Nanticoke, Upper Lehigh, Wilkesbarre, Scranton, etc.

11 00 a. m. for Flemington.

2 11 p. m. for Flemington, Easton, Bangor, Bethlehem, Allentown, Mauch Chunk, Tamaqua, Sunbury, Williamsport, etc.

5 27 p. m. for Flemington, Easton, Bethlehem, Allentown, Tamaqua, Shamokin, Reading, Harrisburg, Mauch Chunk, Wilkesbarre and Scranton, connecting at High Bridge for stations on the High Bridge Branch.

6 19 p. m. for Flemington.

6 38 p. m. for Easton.

5 45 a. m. Sundays for Easton, Bethlehem, Allentown, Mauch Chunk, Tamaqua, Sunbury, Lewisburg, Williamsport, Wilkesbarre and Scranton, connecting at High Bridge for stations on the High Bridge Branch.

8 42 a. m. Sundays for Flemington.

2 03 p. m. Sundays for Easton, Allentown, Mauch Chunk, Tamaqua, Sunbury, Lewisburg, Williamsport, Reading and Harrisburg.

5 37 p. m. Sundays for Flemington.

6 35 p. m. Sundays for Easton, Bethlehem, Allentown, Mauch Chunk, Reading, Harrisburg, etc.

LONG BRANCH AND OCEAN GROVE, ETC.

Leave Plainfield—8 13, 11 23 a. m., 4 46, 6 23 p. m.

11 23 p. m. (Wednesday and Saturday only). Sunday (except Ocean Grove) 8 52 a. m., 3 30 p. m.

For Perth Amboy—5 38, 8 13, 9 30, 11 22 a. m., 1 30, 3 46, 4 17, 4 47, 6 23 p. m. Sunday—8 52, 9 59 a. m., 3 30 p. m.

For Atlantic City—8 46 a. m.

For Freehold—8 13, 11 23 a. m., 1 30, 4 17, 4 47 p. m.

For Lakewood, Toms River and Barnegat—8 13 a. m., 1 30, 3 46 p. m. Sunday—9 52 a. m.

ROYAL BLUE LINE.

Plainfield for Philadelphia—5 17, 8 44, 9 48, 10 44 a. m., 2 16, 3 44, 5 09, 5 34*, 7 34*, 8 21, 9 37* p. m., 1 17 night. Sunday—5 17, 5 45, 9 55, 10 44 a. m., 2 45, 4 55, 5 37*, 6 35*, 9 47 p. m., 1 17 night.

For Trenton—5 17, 7 12, 8 44, 9 48 a. m., 1 01, 2 16, 3 44, 5 34*, 7 34*, 8 21, 9 37* p. m., 1 17 night. Sunday—5 17, 5 45, 9 55, 10 44 a. m., 2 45, 4 55, 5 37*, 6 35*, 9 47 p. m., 1 17 night.

For Baltimore and Washington—5 17, 8 44, 10 44 a. m., 2 16, 5 34*, 7 34* p. m., 1 17 night. Sunday—5 17, 10 44 a. m., 5 37*, 6 35* p. m., 1 17 night.

For Buffalo, Chicago and all points west, via Hampton Junction, 9 54 a. m.

(Plainfield passengers by trains marked * change cars at Bound Brook.

Through tickets to all points at lowest rates may be had on application in advance to the ticket agent at the station.

W. W. WENTZ, Jr., General Superintendent.
C. M. BURT, General Passenger Agent.

Lehigh Valley Railroad

Time Table in Effect June 2, 1901.

LEAVE SOUTH PLAINFIELD, N.J.

Time given for Plainfield is leaving time of stage from City Ticket Office, 219 West Front Street, which makes connection with trains at South Plainfield.

Leave Plainfield 8:00 a. m.
Leave South Plainfield 8:05 a. m.

Daily for Buffalo, Niagara Falls, Detroit, Chicago and principal intermediate stations.

Leave Plainfield 10:15 a. m.
Leave South Plainfield 10:25 a. m.

Daily express for Buffalo, Niagara Falls, Toronto, Chicago and principal intermediate stations.

Leave Plainfield 12:10 p. m.
Leave South Plainfield 12:25 p. m.

Daily except Sunday. Black Diamond Express for Rochester, Buffalo and Niagara Falls. Connects for Detroit and Chicago.

Leave Plainfield 6:30 p. m.
Leave South Plainfield 7:05 p. m.

Daily, Solid Vestibule train for Niagara Falls, Toronto, Detroit, Chicago and principal intermediate stations.

Leave Plainfield 8:15 p. m.
Leave South Plainfield 8:40 p. m.

Daily, Exposition Express for Buffalo, Niagara Falls, Toronto and principal intermediate stations. Connects in Buffalo depot for Chicago.

The stage will also meet Eastbound trains 6, 2, 8, 4 and 10.

For time of local trains see pocket timetables. Telephone No. 113-B.

ROLLIN H. WILBUR, General Superintendent.
CHAS. S. LEE, General Passenger Agent.
26 Cortlandt St., New York.
FRANK BOWLEY, City Ticket Agent, 218 West Front St., Plainfield, N. J

Arrival and Departure of Mails.

PLAINFIELD POST OFFICE.

NEW YORK MAILS.

Arrive—7:20, 8:40, 11:30 a. m.; 2:30, 5:05, 8:30 p. m.
Close—7:20, 9:45 a. m.; 1:10, 2:15, 6:00, 7:45 p. m.

SOMERVILLE and EASTON.

Arrive—8:40 a. m.; 2:15 and 7:00 p. m.
Close—7:20 a. m. and 4:30 p. m.

EASTON—Direct.

Close—1:45 p. m.

NEWARK—Direct.

Arrive—8:40 a. m.; 2:30, 5:30 p. m.
Close—7:20 a. m.; 1:10, 2:15 and 6:00 p. m.

PHILADELPHIA—Direct.

Arrive—7:20, 8:40, 11:30 a. m.; 2:30 and 7:00 p. m.
Close—7:20 and 9:45 a. m.; 12:05, 4:30 and 7:45 p. m.
Through fast mail for West and South close 4:30 and 6:45 p. m.

Through fast mail for east, close 1:10 and 6:45 p. m.

WATCHUNG WARRENVILLE & GALLIA, (Mt. Bethel

Arrive—1:30 p. m. Close—9:00 a. m.

SUNDAY MAILS.

Office open from 9:30 to 10:30 a. m.
Mail leaves at 6:15 p. m.

R. H. BIRD, P. M.

F. A. DUNHAM,

CIVIL ENGINEER AND SURVEYOR.

109 Park avenue. Sewers, pavements and road improvements. Publisher of city map and atlas. Telephone 87

Mrs. John Brown

Successor to
JOHN BURKE and JONES & CO.

Cesspools and Vaults Cleaned

FROM $3.00 UPWARDS.

Satisfaction guaranteed. Don't give your order until you consult me. Estimates cheerfully given. Leave orders at J. T. Vail's, North avenue. Post Office Box 718.

FRANK BURKE, Manager.

PENNSYLVANIA RAILROAD.

The Standard Railroad of America.

PROTECTED THROUGHOUT BY THE INTERLOCKING SWITCH AND BLOCK SIGNAL SYSTEM.

ON AND AFTER NOV. 4, 1901.

Trains will leave ELIZABETH, as follows:

10.07 a. m.—Fast line daily, with Pullman Vestibule Parlor Cars, for Pittsburg and Cleveland, Northern and Eastern Pennsylvania.

*2.07 p. m.—Western Express, daily, with Vestibule Sleeping Cars and Dining Car, for Pittsburg and Chicago, except Saturday, for Toledo.

‡ 3.27 p. m.—Pacific Express, daily, with Pullman Vestibule Sleeping Cars, for Pittsburg, Columbus, and Chicago and Knoxville, via Shenandoah Valley Route, daily, except Saturday, for Cleveland.

FOR BALTIMORE, WASHINGTON, AND THE SOUTH—1.00, 3.36, 9.07, 9.30 a. m., 1.24, 1.37, 10.03 p. m. On Sunday at 1.00, 9.07, 9.37, a. m., 1.24, 1.37 and 10.07, p. m.

FOR NEWARK AND NEW YORK—5.02, 5.21, 5.49 6.10, 6.19, 6.30, 6.35, 6.56, 7.17, 7.40, 7.47, 7.54, 8.05 8.05, 8.13, 8.30, 8.47, 8.56, 9.17, 9.28, 9.47, 10.17, 10.47 10.59, 11.08, 11.47 a. m. 12.56, 1.28, 1.54, 2.20 2.57, 3.28, 3.46, 4.41, 4.53, 5.19, 5.30, 5.45, 5.56, 6.27, 6.46, 6.56, 7.13, 7.21, 7.56, 8.17, 9.10, 10.11, 11.05, and 11.56 p. m. Sundays, 2.02, 5.21, 6.10, 6.30, 7.54, 8.30, 9.20 9.51, 10.16, 10.37, 10.49 a. m., 12.46, 1.26, 2.20, 2.49, 3.44, 4.32, 5.24, 5.45, 7.05, 7.13, 7.36, 7.52, 8.30, 9.09, 10.16, 11.46, and 11.56 p. m.

FOR PHILADELPHIA — 1.00, 5.56, 8.06, 8.30, 9.07, 9.30, 10.07, 11.40 a. m., 12.40, 1.24, 1.37, 3.02, 4.15, 4.37, 7.44, 8.37, 10.03 p. m. Sundays, 1.00, 6.37, 9.07, 10.07, 10.40 a. m., 1.24, 1.37, 6.40 8.37, 7.44, 8.37, and 10.07 p. m.

"Florida and Metropolitan Limited," 1.37 p. m. daily, via Seaboard Air Line.

FOR ATLANTIC CITY—1.00 a. m., 1.24 p. m. (2.25 p. m. through Vestibuled Train, Buffet Parlor Cars, Passenger Coach, and Combined Coach) week-days. Sundays, 1.00, and 8.37 a. m.

FOR ATLANTIC CITY—(via Delaware River Bridge route)—8.37 a. m. Sundays.

FOR CAPE MAY—1.00 a. m. daily. 1.37 p. m. week-days.

FOR RAHWAY.—1.00, 6.44, 7.10, 8.06, 8.30, 9.07 9.40, 11.07, 11.40 a. m., 1.13, 3.04, 3.11, 3.36, 3.54, 4.35, 4.50, 5.20, 5.36, 5.45, 6.00, 6.05 6.12, 6.19, 6.37, 6.45, 6.56, 7.03, 7.30, 7.44, 8.14, 8.30, 9.54, 11.03 11.47, p. m., and 12.56, night, week-days. Sundays, 1.00, 6.37, 8.43, 9.49, 10.35, 10.40 and 11.44 a. m., 12.30, 1.30, 2.47, 3.30, 4.45, 5.19, 5.40, 7.15, 7.37, 7.44, 8.14, 8.47, 9.13, 10.15, 11.00, and 11.43 p. m.

FOR NEW BRUNSWICK—1.00, 6.56, 7.10, 8.06, 8.30, 9.07, 10.07, 11.40 a. m., 12.40, 1.37, 3.04, 3.36, 4.35, 5.15, 5.36, 6.05, 6.37, 6.45, 7.44, 8.37, 10.03, and 11.03 p. m. Sundays, 1.00, 6.37, 9.07, 9.40, 10.40 a. m., 12.30, 1.37, 1.50, 5.40, 7.44, 9.13 and 10.07 p. m.

FOR WOODBRIDGE—6.44, 9.46, 11.07 a. m., 12.56 3 11, 4.50, 5.45, 6.12, 7.30, 9.54 p. m., and 12.39 night week-days. Sundays, 10.35, 11.44 a. m., 6.51 and 10.15 p. m.

FOR PERTH AMBOY—6.44, 9.46, 11.07 a. m., 12.56, 3.11, 4.50, 5.45, 6.12, 7.30, 9.54, and 12.39 night week-days. Sundays, 10.35 and 11.44 a. m., 6.51 and 10.15 p. m.

FOR EAST MILLSTONE—7.10 a. m., 12.40, 2.04, and 4.36 p. m. week-days.

FOR TRENTON—1.00, 6.56, 7.10, 8.06, 8.30, 9.07, 9.30 10.07, 11.40 a. m., 12.40, 1.24, 1.37, 3.04, 3.36, 4.35, 6.37, 7.44, 8.37, 10.03 p. m. Sundays, 1.00, 6.37, 9.07, 9.37, 10.07, 10.40, a. m., 1.24, 6.40, 8.37, 7.44, 8.37, and 10.07 p. m.

FOR LAMBERTVILLE, PHILLIPSBURG, AND BELVIDERE, VIA TRENTON—8.36, 11.40 a. m., 3.36 and 6.37 p. m., and 8.37 p. m. Sunday.

FOR FLEMINGTON—11.40 a. m. and 3.36 p. m.

FOR FERRSOLD AND JAMESBURG VIA MONMOUTH JUNCTION—8.06, 11.40 a. m., 4.36 and 6.15 p. m. week-days.

FOR LONG BRANCH, ASBURY PARK, OCEAN GROVE, AND POINTS ON NEW YORK AND LONG BRANCH R. R., 8.36, a. m., 12.56, 5.45 p. m. week-days.
Sundays, 10.35 a. m., and 5.51 p. m. Stop at Interlaken for Asbury Park and Ocean Grove on Sundays.

FOR BROOKLYN, N. Y.—All through trains connect at Jersey City with boats of Pennsylvania Annex, affording direct transfer to and from Fulton Street, avoiding double ferriage and journey across New York City.

LEAVE NEW YORK FOR ELIZABETH—From West Twenty-third Street Station, 6.35, 7.35, 8.10, 8.35, 8.55, 9.35, 10.10, 10.55, 11 11 a. m., 12.10, 12.35, 12.55, 1.35, 1.35, 2.55, 3.15, 3.55, 4.35, 4.55, 5.10, 5.35, 5.40, 5.55, 6.10, 6.35, 6.55, 7.35, 8.10, 8.55, 9.35, 9.55, 10.35, 11.45, and 12.10 night. Sundays, 8.10, 7.45, 10.15, 8.55, 10.55, 11.55 a. m., 12.55, 1.55, 2.35, 3.55, 4.35, 4.55, 5.35, 6.45, 6.55, 7.35, 7.55, 8.35, 8.55, 9.55, 10.55 p. m., and 12.10 night.

For time from Desbrosses and Cortlandt Streets consult local time-tables to be procured from agents.

J. R. HUTCHINSON, Gen'l Manager. J. R. WOOD, Gen'l Pass. Agent

STONE

FROM

Bartle's Quarry,

Watchung, N. J.

Small Stone for Cesspools, etc., - 30c ton
1 and 2 Men Stone for Foundations, 45c "
1 & 2 Men Stone for corners & facework 90c "
Cellar Steps - - - - - 15c ft.
Window Sills, 5/4 thick, - - 15c ft.

ALL KINDS OF STONE WORK.

Yard: Corner Church and Second Street.

W. E. BARTLE.

WOOLSTON & BUCKLE,

PAINTERS & DECORATORS.

Longman & Martinez Paints

Plainfield, N. J.

RUSHTON & HANSEN,

(Telephone Call 904.)

Decorators, Painters and Paper Hangers.

— Dealers in —

PAINTS, OILS, VARNISH, BRUSHES, ETC

—:— Our Motto: FIRST-CLASS WORK.—:—

Estimates Cheerfully Furnished.

COR. EAST FOURTH and SYCAMORE STS

Lots For Sale

on Thornton and Martine Avenues. Terms to suit. Small payments down. This section is most beautiful and rapidly improving. Property restricted. Apply to

J. E. MARTINE, or Real Estate Agents.

H. Eggerding,

121 Park Ave., Manufacturer of the celebrated

C. O. D. CIGAR.

The best 5c cigar in the State, and made on the premises from the finest Havana. Clear Havana cigars a specialty. A large assortment of the interest brands domestic cigars.

"OUT OF IT."

If you neglect your teeth. Retain beauty, comfort, satisfaction, and aid your digestion by keeping your teeth in a proper condition. Nature gave you teeth, eyes, hands, etc., to take care of. Do you do it?

DR. LEONARD,

104 E. Front Street,
Hours 8 a. m. to 6 p. m. Plainfield.

TURKISH BATHS, RUSSIAN BATHS, ROMAN BATHS.

ALCOHOL RUBS, SALT RUBS, NEEDLE BATH, COLD PLUNGE.

The finest bath in this State, and equal in appointments to any in New York. -:- -:- -:-

Single Bath, $1. 6 Tickets, $5.

Ladies 8 a. m. to 2 p. m.
Gentlemen 3 to 9 p. m.
Gentlemen, Sundays, from 8 a. m. to 1 p. m.

SANITARIUM, Somerset Street.
NEAR END OF TROLLEY.

FLORIDA

BY THE

Clyde Line

THE ONLY DIRECT ALL-WATER ROUTE BETWEEN

NEW YORK
BOSTON
and
Charleston, S.C.
Jacksonville, Fla.

St. Johns River Service between Jacksonville and Sanford, Fla., and intermediate landings.

FAST MODERN STEAMSHIPS AND FINEST SERVICE

WM. P. CLYDE & CO., Gen'l Agents
THEO. G. EGER, G. M.
19 STATE ST., NEW YORK

T. M. INGRAHAM,

SCAVENGER,

VAULTS AND CESSPOOLS CLEANED, Day or Night.

Good work at reasonable prices.
Satisfaction Guaranteed
P. O. Box 635. Plainfield, N. J

SMALLEY BROS.,

147 North Avenue,

BUTCHERS.

Everything usually found in a first-class market.

Prime Pork & Sausage a Specialty.

Orders called for and delivered.

Telephone 88 A.

JOHN WIRTH,

(Successor to Henry Lietke.)

Bakery and Confectionery

203-205 WEST FRONT STREET.
Tel. No. 723. All Orders Delivered at Short Notice.

The Plainfield Cab Co.,

Office: 127 North Ave.

Tel. No. 16.

Now ready for business. Stables and everything pertaining to the business thoroughly renovated.

Prompt service guaranteed. A share of the public patronage respectfully solicited.

J. W. DAVIS, Gen'l Mgr.

Fall Hats

soft and stiff.

The latest Panama Alpine

JAS. R. BLAIR.

BULL STARTED BACK.

Would Not Attack a Woman Made Up as a Statue.

Perilous Performance of Senorita Mercedes del Barte, Known as Donna Tancreda, Beautiful Queen of Valor.

According to a London correspondent there appeared, a few weeks ago, some alluring advertisements which were especially attractive to those Parisians who love excitement, and who had had their appetite for such things tickled by the races of the Rue Pergolese. The attraction this time was a woman, Donna Tancreda, who, made up to resemble a statue, was to await, motionless in the arena, the assault of the bull, and to conquer it by her immobility. At the last moment this performance, which was to have taken place at Enghein, was forbidden. It did, however, take place at Roubaix. Here is an exact account of what happened at the "suerte" of the statue:

At a given signal from the president, the doors of the arena opened and a magnificent carriage appeared, all draped in red velvet, fringed with gold. In this carriage sat Senorita Mercedes del Barte, alias Donna Tancreda.

The "Queen of Valor" is dressed completely in white. Her face and hair are powdered. The carriage stops just in front of the presiding party, and she gets out, smiling and bowing, and throws off her mantle, talking with the ushers while the attendants arrange in the middle of the arena a pedestal of wood about two feet high. When all is ready the impresario addresses the public, and begs them to observe the most rigorous silence during the performance. This is indispensable. Then Donna Tancreda mounts the pedestal, helped by the matadors. She crosses her arms and faces the door from which the bull will emerge. The woman looks exactly like a marble statue. The arena is empty. All the ushers have disappeared behind the barriers and shelters. The deepest silence reigns in the vast auditorium. Half a minute passes thus. Then the

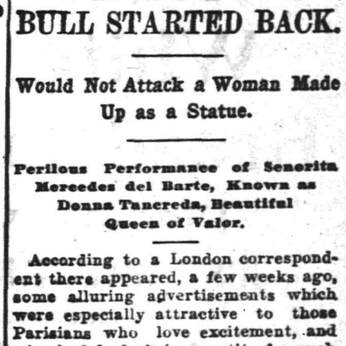

THE BULL STOPS SHORT.

door opens, and one sees in the shadow the enormous head of the bull Gitano. The spectators hardly breathe; many of the women cover their eyes with their hands. It is a terrible moment.

The bull is a superb animal, with a powerful neck and long, straight horns. He raises his head, looks around, and at once bounds upon the white statue.

It is with the greatest difficulty that one can restrain a cry of horror; one's sensations are too painful, and a long endurance of such emotion would be unbearable.

Donna Tancreda is as rigid as marble. The least movement would be fatal to her.

The bull starts back, looks at his strange adversary, and then with a terrible bound rushes up to the pedestal. Anxiety is at its height. But once more the bull stops short without striking. He draws back a few feet, and, taking advantage of this, Donna Tancreda jumps down and rushes behind a screen, whilst the ushers draw off the bull.

The people breathe again. A long sigh escapes from all, and then thunders of applause are heard, and the "Queen of Valor" gets a tremendous ovation.

Donna Tancreda, who was born in Paris, has appeared with success at Barcelona, Valentia, Castile, Madrid, Seville and, for the first time in France, at Roubaix.

Enslaves the Kaiser's Son.

Miss Parker Deacon, who went to Berlin recently with the duchess of Marlborough, created a furore in German court circles. The crown prince, who will be kaiser if he outlives his father, was her devoted slave. In addition to being one of the most perfectly beautiful girls imaginable, she is an excellent linguist and uncommonly clever. Therefore it is no wonder that she causes a sensation wherever she goes. The duchess of Marlborough is devoted to her. Miss Deacon has every prospect of making a brilliant marriage. Miss Secor, another American girl, has made a sensational social success as well as Miss Deacon under the chaperonage of Lady Decies.

Poetry and Labor Mix.

A blending of poetry with the stern reality of manual work in applied science offered a departure in educational methods at the Armour institute at Chicago the other day. President Gunsaulus, determined that labor in greasy shops clad in overalls and jumpers should not rob the students of an appreciation of the delicate flights of poetry, introduced a new feature by giving over an hour to a lecture on one of the later English poets. The purpose of the lecture to the freshmen, as announced by President Gunsaulus, was to give to the students a broader view of the education that might be useful in engineering branches.

PHILADELPHIA
White Label
Bread and Rolls
Please Everybody.
JUST GIVE THEM A TRIAL.
Rockfellow Grocery Co.,
"THE GROCERS."
PARK AVE. AND FOURTH ST.

SPORTING.

GOLF.

The golf committee of the Hillside Tennis and Golf Club is arranging for several events on the course for Thanksgiving Day. In addition there will be the regular play for the Gilbert cup at 10 o'clock in the morning.

The chances are that there will not be much more playing for the Mellick cup on the Hillside Tennis and Golf Club course this season. During the past three weeks the play has gone by default. Miss vanHerwerden being a sure winner, the interest in the competition has decreased. Play for the trophy was interesting throughout the season and nearly every Saturday there was a goodly number of entries. The play for this, as well as the Golf Committee trophy, will come to an end Saturday, November 30, when it is expected that the course, so far as the active season is concerned, will be closed.

BASKET BALL.

The New Brunswick and the Plainfield Y. M. C. A. basket ball teams will play in the local team's gymnasium Friday evening.

The Leal's basket ball team is arranging a series of games with out-of-town teams. Arrangements have already been made for a game with the Newark Academy.

FUNERAL OF DR. MARCLEY.

Services Were Held in Stephens' Memorial Chapel, Elmira.

The funeral services of the late Dr. J. Irving Marcley, of Buffalo, were held last Sunday afternoon at 3 o'clock in in Stephens' Memorial chapel, Elmira, N. Y. Rev. George Warren officiated and interment was in Woodlawn cemetery, that place. The grave was completely lined with evergreens, while there was a beautiful display of floral tributes, including roses, pink and white carnations.

The pallbearers were Edgar Denton, H. Marvin Wells, Charles Gridley, L. W. Sanborn, Chester Howell and Theodore Gray, of Elmira.

Fair Postponed.

The proposed fair which was to have been given at Bethel chapel for three nights beginning with this evening, has been postponed until December 4, 5 and 6. In the meantime the committees in charge will devote their energies to making it one of the most successful affairs of the season.

Written by Request.

The description of the Plainfield sewage disposal beds, given in yesterday's Daily Press, was written by Street Commissioner A. J. Gavett at the request of the Engineering News.

Business and Sewing.

The Woman's Society for Christian Work of the Seventh-Day Baptist church will hold a business and sewing meeting in the parlors of the church this afternoon.

Thanksgiving Social.

A Thanksgiving social will be held in the parlors of the Seventh-Day Baptist church this evening under the auspices of the Woman's Society for Christian Work.

Raspberry Tea.

The Misses Carroll, of Westervelt avenue, have issued invitations to a raspberry tea, which they will give tomorrow afternoon from 3 until to 6 o'clock.

Iona Council's Dance.

There will be a dance this evening in Red Men's Hall under the auspices of Iona Council, Degree of Pocohontas.

FAIR AND BAZAAR.

Big Affair Opened at the Mt. Olive Baptist Church—Continues Three More Nights.

The third annual fair and bazaar of the Faithful Workers commenced in Mt. Olive Baptist church, last evening. It will continue for three more nights, and, from the opening attendance, will, no doubt, be a grand success.

There was no regular programme prepared for last evening, but tonight a vocal and minstrel entertainment will be given by T. T. and R. L. Toney. Tomorrow evening a grand concert will be rendered under the direction of Miss Cora Pierson, of Dunellen. Mrs. Lulu Dempsey is in charge of the bazaar and is assisted by Mrs. Annie Been.

M'ANDREWS WEDDED.

Ceremony Took Place at His Bedside Yesterday Afternoon.

Philip J. McAndrews, formerly yard master of the New Jersey Central Railroad, in this city, and Miss Lizzie Wheeler, of Savannah, Ga., were quietly married at the Hotel Imperial, where both reside, yesterday afternoon.

Rev. Father Smyth officiated at the ceremony. The best man was Thomas McAndrews, of Whitehaven, Pa., a brother of the groom, and the bridesmaid was Miss Laura Fealey, of this city. Mr. McAndrews is suffering with a paralytic stroke and it was for this reason that the service took place at the home.

MERCURY DROPPED.

This Morning Was The Coldest So Far This Season.

Tingling ears, red noses and benumbed hands predominated about the streets this morning. The sun shone brightly, but despite the warmth of its rays, the thermometer dropped to the lowest point it has reached this season. At 7 o'clock it was hovering about 22 degrees while in the earlier hours it was two points lower. The cold wave will probably break tomorrow.

Preparing for Fair.

Arrangements were made at a meeting of the fair committee of the West End Hose Company, last evening, for elaborate decorations to adorn the interior of Saengerbund Hall when the affair is held during the first week in December. Contributions are coming in rapidly and judging from the hearty support already being given it is probable that the event will eclipse all previous efforts.

Jersey Dignitaries There.

A dinner was given at Delmonico's, New York, last evening, by Barker Gummere, in honor of his brother, Chief Justice W. S. Gummere. Covers were laid for twenty and among those present was Senator Charles A. Reed, of North Plainfield. The other guests included many dignitaries from the Governor-elect down.

Invitations Out For Wedding.

Invitations were issued today for the wedding of Miss Katherine Reinhart, second daughter of Mr. and Mrs. J. W. Reinhart, of Belvidere avenue, to John Atkinson Thayer, of Charleston, W. Va. The wedding takes place on the evening of Dec. 11, at Grace P. E. church.

Fraternal Visits.

Grand Foreman V. W. Nash will visit Sterling Lodge, Ancient Order United Workmen, at Newark, this evening. Monday evening, Memorial Lodge, No. 63, Ancient Order United Workmen, will give him a reception at Newark.

Use Press Want Ads.

FIRE APPARATUS WRECKED.

SERIES OF ACCIDENTS WHICH BEFELL SOMERVILLE DEPARTMENT.

Hose Wagon, Truck and Chemical Engine All Met With Accidents Going to a Fire.

(Special to The Daily Press.)

Somerville, Nov. 20.—A curious thing happened to the fire department here last night. In going to a conflagration three of the four fire companies met with accidents.

The house of Louis Bacon, on Hamilton street, was discovered to be ablaze and an alarm was turned in. The West End Hose Company, in turning the corner of Main and Mechanic streets, did it so sharply that the carriage struck a post and the horse was thrown. There was little damage.

Central Hook and Ladder Company met a trolley car, near the Somerset Hotel, and O. N. Apgar, who was driving, pulled his horses up so quickly that the truck ran against the portico, breaking off one of the posts and smashing several of the weatherboards of the building. One of the horses was badly scratched and bruised. Mr. Apgar had a most remarkable escape with his life. Had he driven a few inches closer to the building he would have been crushed in the contact.

The Lincoln Chemical Engine Company, in crossing the Central Railroad at Hamilton street, nearly had its fire apparatus broken up. Lawrence Austin, who was driving, did not hear the train coming, and claims it gave no warning signal. It smashed the pike pole in the rear of the engine.

The old-reliable steamer company reached the scene without any mishap. The fire, which originated from a defective flue, was soon extinguished by the use of the chemical engine. The damage was entirely covered by insurance.

TURKEY SUPPER.

Given for the Benefit of Mt. Hyr Baptist Church.

A turkey supper, served in true Thanksgiving style, was the feature of a delightful affair given last evening by Mrs. Robert Yetman, of West Third street, to a number of friends for the Mt. Olive Baptist church. There were seven courses.

After the supper, the Boys' Orchestra, consisting of George Tomey, James Miller, Harry Kingslow, Harry Mitchell and Bertram Green rendered musical selections and the rest of the evening was spent in an informal manner. Mrs. Yetman was assisted in receiving by Mr. William Danridge.

CITY JOTTINGS.

—The Ladies' Aid Society of the German Reformed church, will hold its monthly business meeting tomorrow afternoon at 2:30 o'clock at the residence of one of the members, Mrs. August Windham, 57 Fairview avenue.

Will Ride the Goat.

There will be important business at the meeting of Franklin Council, No. 41, Jr. O. U. A. M.; tomorrow evening, at which time there will be initiation.

Bad Temper of Divers.

"One of the strange effects that diving has upon those who practice it," said a diver to the writer recently, "is the invariable bad temper felt while working at the bottom, and as this irritability passes away as soon as the surface is reached again it is only reasonable to suppose that it is caused by the unusual pressure of air inside the dress, affecting probably the lungs and through them the brain. My experience has been that while below one may fly into the most violent passion at the merest trifle; for instance, the lifeline held too tight or too slack, too much air or too little, or some imaginary wrongdoing on the part of the tender or men above, will often cause the temper to rise. I have sometimes become so angry in a similar way that I have given the signal to pull up with the express intention of knocking the heads off the entire crew, but as the surface was reached and the weight of the air decreased, my feelings have gradually undergone a change for the better, until by the time I reached the ladder and had the face glass unscrewed I had forgotten for what I came up." —Washington Star.

How Russia Prevents Riots.

Riots and disturbances are practically unknown in all the vast empire of the czar, stretching, as it does, in an unbroken line from the Baltic to the Pacific. The reason for this is the wise precaution arising from the population fraternizing with the military, says Pearson's Magazine. The government distributes the troops in such a way that they have nothing in common with the population. Tartars are sent to districts where there are no Tartar compatriots, the Poles and Little Russians go to St. Petersburg, the Caspian regiments to Kronstadt—thousands of miles from home—and the purely Russian troops are stationed in Poland, Caucasia, Finland or any other district that might possibly cause the government trouble.

Corean and Japanese.

The Koreans as a people are better developed physically than the Japanese. They are taller and mentally are liberally endowed.

FUNERAL OF MRS. ROWE.

Services Were Held From the House on Grove Street Yesterday Afternoon.

The funeral of Mrs. Catherine Rowe took place from her home on Grove street at 2 o'clock yesterday afternoon, the Plymouth brethren officiating at the service.

Mr. McKenzie, one of the brethren, made an address, according to the custom of that religious society. There was a large number of floral tributes. Six of the Plymouth brethren acted as pall-bearers, and the interment was made in Evergreen cemetery.

WANT REHEARING.

Attempt to Retain Parts of Stokes Law Which Are Not Unconstitutional.

(Special to The Daily Press.)

Trenton, Nov. 20.—A petition for a rehearing of the cases involving the constitutionality of the school law, known as the Stokes' Act, has been filed in the Court of Errors and Appeals. It will receive early attention. Numerous reasons are alleged for the rehearing, among which is that the entire act is not unconstitutional simply because some of its sections conflict with the Constitution.

'Twas A Love Party.

Miss Margaret Coriell, of Fairview avenue, entertained some of her young women friends at her home last evening. Music and dancing were the feature of the affair.

Death of Mrs. Vail.

Mrs. Isabella P. Vail, of New Market, died at 1 o'clock this afternoon. She was the widow of the late Nelson Runyon of that place.

Nasal CATARRH
In all its stages there should be cleanliness.
Ely's Cream Balm cleanses, soothes and heals the diseased membrane. It cures catarrh and drives away a cold in the head quickly.
Cream Balm is placed into the nostrils, spreads over the membrane and is absorbed. Relief is immediate and a cure follows. It is not drying—does not produce sneezing. Large Size, 50 cents at Druggists or by mail; Trial Size, 10 cents by mail.
ELY BROTHERS, 56 Warren Street, New York.
ELY'S CREAM BALM CURES COLD IN HEAD CATARRH HAY-FEVER 50 CTS. ELY BROS. NEW YORK

Central Express,
PAUL F. MEISSNER, 432 Watchung Avenue. Telephone 612

L. L. Manning & Son,
STEAM GRANITE WORKS.
Corner Central Ave. and West Front Street, opp. First Baptist church.

Edw. H. Sebring's
MONUMENTAL WORKS.
30-32 Somerset Street.

Townsend's Granite Works
Fourth and Richmond Sts.
ME, TOO.

H. DeMOTT,
UNDERTAKER.
Tel. 265-B. 59 Somerset Street.
Livery attached.

GEO. W. COLE,
UNDERTAKER and EMBALMER,
200 W. Second St., Telephone 153.
Office open Day and Night.

Established 1872.
P. Casey & Son,
UNDERTAKERS and EMBALMERS.
Office 16 Park Ave.
Residence 417 W. Third St. Tel. 1062.
Office Open Day or Night.

WANTS & OFFERS

FOR SALE—Piano, for want of use; elegant upright; almost new; bargain. Address Haviland, care Daily Press. 11 20 2

COLORED man wishes situation as butler, in private family; first-class, best reference. Address Butler, care Press. 11 20 2

LOST—Part of shaft, in runaway on Somerset street, belonging to runabout. Return to Titus & Bilyeu.

FOR SALE CHEAP, on account of sickness, two Star incubators, 240 and 390 eggs, one brooder house steam heating, two chicken houses, one duck house, all good new houses; twenty-five white Pekin ducks, full breed, one hundred chickens, white Leghorn and mixed breed; about 1,000 feet wire, 150 posts and boards for chicken run; household furniture, machinery, and many other articles. Address Poultry Farm, care Press. 11 20 2

WANTED—Hot-bed sashes. Address Sashes, care Press. 11 20 2

WANTED — Competent girl for general housework; references. 922 Putnam Ave. 11 20 2

WANTED—Cook and laundress. Mrs. Hatch, 202 West Eighth St.

BEAUTIFUL tile Franklin stove, excellent heater, $5. 820 Carlton Ave. 11 20 2

SMALL house, city water, closet indoors, $10. 841 Richmond street.

FOUR room house to let. 53 Brook avenue, North Plainfield. 11 20 tf

TO LET—Four large rooms with city water; first floor. 442 West Fourth street. 11 20 2

FOR SALE—Small range; excellent condition; also good size sitting room stove. 52 Craig place. 11 20 2

FOR SALE—Human skeleton. Apply at 1119 LaGrande Ave. 11 18 3

WANTED—Colored man and wife as cook and butler. 530 West Seventh street. 11 18 3

LOANS NEGOTIATED—J. T. Vail, 177 North avenue. 10 3 tf

FIVE per cent loans negotiated. Elston M. French. tf

FARMS for sale; real estate and insurance. Wm. H. Rogers, Washingtonville, N. J. 4 10 tf

WANTED—Position by thoroughly competent working housekeeper in small private family; reference. Address Competent, care Press. 11 18 3

TO LET Large store, 33 Somerset street; in March flat and large stores, 502 Watchung Ave. Enquire 49 Somerset street. 5 15 tf

WANTED—Quick, active young man to solicit orders; must be thoroughly acquainted with the grocery business; a good position offered; none but thorough experienced men need apply. Address Thorough, care Press. 11 18 4

WANTED—Competent cook and laundress; white; must be well recommended. Apply at 745 Watchung avenue. 11 19 tf

HOUSES for sale, rent or exchanged; insurance placed in all branches; money to loan; appraisements made. Mulford, opposite depot. 2 1 tf

FIRST-CLASS help and first-class places at the Swedish intelligence office, 22 Somerset place. 3 23 tf

DRESSMAKING—326 East Sixth street; special reduction to working girls; coat, suits, shirt waists, skirts. 11 19 3

WANTED—Competent girl for general housework; references required. 830 Carlton Ave.

LOST—Stone Martin fur collar, between Ninth and Seventh streets, Nov. 18. Finder please return to 831 Central avenue, and get reward. 11 19 2

TO LET—Five rooms, over store; city water; $10. 316 Liberty street. 11 19 3

A Girl for housework or to assist. 79 Summit avenue. 11 19 2

TWENTY-FIVE singing canary birds for sale at 110 West Second street. 11 19 tf

DESIRABLE rooms, with good board; terms reasonable; table boarders a specialty. 420 Central Ave. 11 16 7

WANTED—Strong boy, about 15 years old, on dairy farm. Address P. O. Box 322. 11 20 2

WANTED—Neat, willing girl to do upstairs work, and take care of children; references wanted. 64 Washington Ave. 11 20 2

FIVE girls, just from the South, want positions at general housework. S. Harris' Intelligence bureau, 218 West 26th street, New York City.

BRASS moulders; good wages and hours. 111 Plymouth street, Jersey City, N. J.

SECOND-HAND furniture wanted. 19 Somerset St. 11 20 3

FIVE ROOM house to let, 752 East Second, above Berckman. 11 20 2

COLORED married man wants position as coachman; first-class reference. Address Julious Lipscombe, 140 South Broad street, Westfield, N. J. 11 20 3

FIRE INSURANCE placed at lowest rates and in best companies; mortgages placed at 5 per cent. William H. Abbott, 163 North Ave. 6 6 tf

FOR SALE—A profitable confectionery, stationery and segar business; best location in New Brunswick. Address N. B., care Press. 11 15 6

WE want agents for piano furniture, clothing, cloak, suit, shoe, and millinery departments; cash or credit; men or women will answer. D. Wolff & Co., 121-137 Market street, Newark. 9 18 6wk

NO. 108 NORTH AVENUE CAN BE PURCHASED RIGHT. CALL AT FIRST NATIONAL BANK. 10 5 tf

ST. Joseph's Home, conducted by the Sisters of Mercy, 43 Manning avenue. First-class places furnished and reliable help secured for those desiring girls. Dressmaking, sewing and embroidery done at the home. Pupils for piano instructions received at any time. 11 9 tf

MONEY to loan on bond and mortgage. Chas. L. Moffett, attorney, cor. North and Park Aves. 5 9 tf

CITY NATIONAL BANK
Cor. Front St. and Park Ave.
CAPITAL, $150,000.
Surplus & Undivided Profits, $100,000.
J. F. HUBBARD, President.
J. T. CLOSSON, Vice-President.
WM. F. ARNOLD, Cashier
DIRECTORS.
J. F. Hubbard, Jas. T. Closson, Louis K. Hyde, H. G. Runkle, Walter Scott, W. F. Arnold, J. K. Myers, J. F. MacDonald, J. B. Coward.
General Banking and Collection Business Transacted. Drafts and Letters of Credit Issued on all parts of the World.
SAFE DEPOSIT VAULTS
Boxes $5 per year and upwards. Valuable trunks and silverware taken on storage. Custodian of wills.

J. T. SCOTT.
Diamonds, Watches, Jewelry, Silverware.
182 Broadway, New York. } Office of J. R. GREASON & CO.

A CLOTHING REVOLUTION.
Never before such offerings of Winter Clothing at such crash prices. Far below the cost of making.
200 Men's Latest Style Yoke Overcoats, $6.50 and $7.50.
200 Men's Dress Overcoats, in Oxford grey, black and blue Meltons, cut in various lengths, ribbed or plain cloths, at $5.50, $6.50, $7.50 and $9.50.
250 Boys' and Children's Overcoats, Raglans, Yoke Overcoats and Reefers, at $1.50, $2.00, $3.00 to $5.00.
300 Men's Suits in Oxford grey, black or blue Cheviots and Fancy Cassimeres, handsomely tailored, at $3.00, $4.00, $5.00, $6.75 to $10.00.
150 Young Men's Suits, in 25 different styles, at $3.50, $4.50, $6.00 and $7.50; worth three times these prices.
Children's Suits, over 1,000 Suits to select from, at $1.00, $1.50, $2.00 to $4.50.
New York Clothing Co.,
214 West Front Street. PLAINFIELD, N. J.
M. WEINBERGER, Manager.

Another Price-Cutting Sale FOR 10 DAYS.
PRICES CUT IN HALF.
89c For Blue Cheviot Men's and Boys' Pants, worth double.
4.39 For black and blue Beaver Overcoats that sell for 9.00
10.00 For the best Yoke Irish Frieze Overcoat in the city, worth 20.00.
4.95 For blk or blue all-wool Men's Cheviot Suits, best make.
35c For heavy fleeced Shirts or Drawers, that sell for 60c everywhere. 19c For Children's Knee Pants, worth 35c
1.75 For new up-to-date Children's Reefers, reg. price 3.00
8.50 For the latest designs in Men's and Boys' Suits, latest cut and make, reg. price 15.00.
8.00 For a black clay worsted Suit, guaranteed all wool, can't be bought elsewhere less than $15.
3.90 For a mixed all wool Men's Suit, values can't be beaten for 6.00.
6.75 For a black Irish Frieze All Wool Ulster, that sells regular for 12.00.
1.89 For the latest up-to-date Worsted Pants, best of makes, 20 styles
75c For the best Men & Boys' Sweater in the city, all colors.
69c For Half Wool Men's Pants, well made.
1.50 For Men's Black ½ wool Single Coats, two-thirds wool.
STAR CLOTHING CO.,
207 WEST FRONT STREET, PLAINFIELD, N. J.

Direct Communication
with the shippers places us in a position to offer the largest and best variety of strictly fresh SEAFOOD in Plainfield.
Special Sale Every Saturday Afternoon and Evening.
Rogers & Co., 232 WEST SECOND St.

SPECIAL THIS WEEK
For a Large Assortment of
Oil Heaters
Reliable, Model, Aluminum, Purity, Hero, Brodley and Hubbard.
Perfect combustion, Correct prices.
H. E. Gayle Hardware Co.
Front Street and Park Avenue.
Tel. 682.
GARBAGE REMOVED FREE OF CHARGE.
GEO. CHRISTENSEN, 833 St. Mary's Ave.

S. R. STRUTHERS,
Accountant. Accounts Investigated.
Books and accounts written up periodically.
Good Investment Stocks and Bonds on sale.
153 North Ave. 544 W. Front St.
11 2 1m

VAN ARSDALE'S SHOE STORE

PATROL $4.00 SHOE.
This cut shows my Patrol Shoe, Wax Calf, Goodyear Welt, Calf Lined, Viscolized-Waterproof Sole, with O'Sullivan Rubber Heels, one of my pet sellers, and made by "Heywood." That settles it for HEYWOOD SHOES WEAR.
VAN ARSDALE,
127 E. Front St.
P.S.—I want to say right here that a shoe for patrolmen, motormen, builders, or any man who is exposed to all sorts of weather, this is the Shoe.

Use Press Want Ads.

Cleaning, Dyeing AND Steam Laundry
NOW IS THE TIME, BEFORE THE RUSH
To have your Curtains, Blankets, Winter Clothing got ready for cold weather. You can send them now. We will keep them for you till weather sends you for them, and we would rather wait for you than you wait for us in the rush.
WE CALL FOR WORK AND DELIVER.
HILLIER & CO., Telephone Call 861. 129 W. Front Street.

CYCLISTS' CALENDAR.
Sun Rises 6:53 a. m.
Sun Sets 4:39 p.m.
Bicycle lanterns must be lighted at 5:39 p. m.

THE DAILY PRESS.

THE WEATHER.
Fair tonight and Friday; warmer Friday on the coast; fresh north winds. Ther. 38.

ESTABLISHED MAY 10, 1887. PLAINFIELD, N. J., THURSDAY, NOVEMBER 21, 1901. TWO CENTS A COPY—$5 A YEAR.

AS IT LOOKED ON FIRST THANKSGIVING.

Tableaux of Puritan Days at Thanksgiving Social Held Last Evening.

'TWAS A SUCCESSFUL AFFAIR

GIVEN IN PARLORS OF THE SEVENTH-DAY BAPTIST CHURCH.

Under Auspices of Women's Society For Christian Work—What Composed the Programme—Those Who Arranged the Affair.

Very appropriate to the season was the Thanksgiving social given in the parlors of the Seventh-Day Baptist church, last evening, under the auspices of the Woman's Society for Christian Work. The unique idea of appearing in costumes of the Puritan style and the entertainment were in harmony with events of the early days. The whole affair was greatly enjoyed.

The programme opened with a vocal selection, "Crossing the Harbor Bar," by a male quartette consisting of Richard Wright, first tenor; Dr. O. B. Whitford, second tenor; Charles Potter Titsworth, first bass; Paul Whitford, second bass. This was followed with a reading, "The First Thanksgiving," by Miss Nellie Williams. The third number was a chorus, "The Harvest Song," by fifteen children, after which Roy Titsworth recited "Boys Wanted."

The next part of the programme consisted of five tableaux representing scenes and incidents in the life of the Pilgrim Fathers during the first Thanksgiving week after their arrival at Plymouth. The idea of interpretation was secured from the story of Miles Standish.

The scenes represented the first breakfast, welcoming the Indians, etc. H. M. Maxson represented "Governor Bradford," while Asa Randolph represented "John Alden." "Miles Standish" appeared in the person of Frank J. Hubbard. James Everett Kimball represented a Puritan and the the Indians were George Babcock, Charles Potter Titsworth, Paul Whitford and Nathan Wardner. Miss Marie Rogers and Miss Elizabeth Allis took the part of the squaws. Miss Mildred Green took the part of "Priscilla," while Miss Cornelia Miller represented "Mary Chilton."

All of these characters were faithfully portrayed and the tableaux were exceedingly realistic evoking much applause. After the presentation of the tableaux the male quartette sang "The Jolly Smiths."

Following the entertainment refreshments were served by waitresses in Puritan dress. They were the Misses Marie Rogers, Nellie Williams, Bessie Dunham, Eva Rogers, Isabelle Randolph and Grace Weeks.

The affair was in charge of the entertainment committee composed of the following women: Mrs. E. A. Miller, chairman; Mrs. Frank J. Hubbard, Mrs. Frank H. Smith, Mrs. Charles Dunham and Miss Ida Randolph. Assisting that committee was a refreshment committee consisting of Mrs. J. P. Mosher, chairman; Mrs. William Mosher, assisted by William Mosher.

During and after the serving of refreshments a social time was held and this was not the least enjoyable part of the affair. A part of the programme in which all responed heartily was the receiving of a Thanksgiving offering. The proceeds will be devoted to the work of women's society.

State Meeting of the McAll Auxiliaries.

The New Jersey Auxiliaries of the McAll Mission, in France, will hold their meetings Thursday, November 21, in the chapel of the Crescent Avenue church. The afternoon meeting at 3 o'clock will be addressed by Mme. LeGay, of Paris, and others. The evening meeting at 8 o'clock will be addressed by Dr. S. Rossiter, who has just returned from a tour of the Mission Stations in France. All interested in the evangelization of France are cordially invited to attend. 18-20 21

Thanksgiving at Children's Home.

Counting on the generosity of our friends which has never once failed us in the twenty-five years of our work, a genuine Thanksgiving dinner will be served to our family of twenty at 1 o'clock on Thursday, November 28, at the Home. M. E. Kimball.

Great Deputy Here.

Great Deputy J. B. Barnes, of the Woodmen of the World, paid a visit to Robin Hood Camp, of this city, Tuesday evening. The members decided to change their night of meeting from Tuesday to the second and fourth Wednesday in every month.

SPOILED THF SAUSAGE.

Herbert Hand Wrecked a Window, the Remains of Which Fell Into the Ground Meat.

While a number of workmen in the employ of Watt & Company were preparing sausage at the factory of Morgan Bird, on East Fourth street, Tuesday afternoon, a large stone crashed through a glass close beside them. Splinters of glass fell into the receptacle holding the meat and, as it was revolving, was soon scattered through it. The sausage, 125 pounds in all, was completely ruined.

Several men in the vicinity rushed out of the building and discovered Herbert Hand, son of Charles H. Hand, making away. He was called back and finally admitted throwing the stone. His father will probably pay for the damage which at the present rate of the Jersey delicacy will amount to about $20.

TIED THE NUPTIAL KNOT.

QUIET WEDDING OF MISS ETHEL DEVINE AND JOHN W. SHEPHERD.

At Home of the Groom Last Evening—Couple Will Reside in Plainfield.

In the presence of sixty relatives and friends, Miss Ethel Devine, daughter of Mr. and Mrs. Case Devine, of Carpentersville, Ill., was united in marriage at 8:30 o'clock last evening to John W. Shepherd, son of Mr. and Mrs. Isaac Shepherd, of Westervelt avenue. The ceremony was performed in the parlor of the groom's home by Rev. G. W. Gardner, pastor of Grace M. E. church. The room was tastefully decorated with ferns, palms and potted plants.

Miss Devine was attired in a gown of blue silk organdie and carried bride roses. She was accompanied by Miss Mildred Everitt, as maid-of-honor, whose gown was of white silk organdie. She carried pink carnations. The groom's attendant was his brother, Charles Shepherd. The form of service used was that of the Episcopal church.

The nuptial event was followed by an elaborate collation during which the young people were showered with congratulations.

They were also the recipients of a beautiful array of presents consisting of silverware, bric a brac and other articles.

Mr. and Mrs. Shepherd have deferred their wedding trip for the present and will make their home with the groom's parents.

TALKED TO TEACHERS.

Dr. J. Buchanan Gave Instruction as to Maintenance of Pupils' Health.

Dr. J. Hervey Buchanan, the borough school physician, gave an interesting talk on "The Maintenance of Health in the Schools" before the teachers of the North Plainfield public schools Tuesday afternoon.

In the course of his remarks he told the teachers of many things that would ward off ill health on the part of the pupils. He especially referred to the care of the eyes.

Death of Mrs. Daggett.

The death of Mrs. Anna Daggett, wife of Lemuel W. Ide and daughter of the late Francis Bullard, occurred at her home, 149 Strathmore Road, Boston, Mass., last week. The funeral services were held last Saturday from Trinity church, Claremont, N. H. Mrs. Ide will be remembered as the mother of Mrs. G. M. Randall, formerly of West Ninth street, this city.

Literary Treat.

One of the literary treats of the winter season will be the lecture to be given by Antoinette Carroll at the residence of Mrs. Henry Elliott Bowen, 749 Watchung avenue, Wednesday afternoon, December 4, at 3 o'clock. The subject will be "The Poetry of Rudyard Kipling."

Missionary Tea.

The women of the Monroe Avenue M. E. church will hold a missionary tea this afternoon at the home of Mrs. I. P. LaRue, Liberty street, beginning at 4 o'clock. The proceeds will be devoted to missionary purposes.

A Dash For Liberty.

David R. Perry, of New York, will address the big meeting for men at the Y. M. C. A. Hall Sunday afternoon at 4 o'clock. Subject: "A Dash for Liberty." Grace D. Hildebrand, "The Gospel Nightingale," will sing.

Will Use Organ Sunday.

The work of installing the new organ in the Unitarian church on Park avenue is nearing completion. It is expected that the organ will be used Sunday for the first.

Making Progress.

The rehearsals for the cantata of "Queen Esther," which is to be given in the Y. M. C. A. Hall, December 5, progressing favorably. One will be held tonight.

REPORTS AND APPOINTMENTS.

MADE AT MEETING OF WOMEN'S SOCIETY FOR CHRISTIAN WORK.

Connected With Seventh-Day Baptist Church—Chairmen of Committees Were Named.

The members of the Women's Society for Christian Work of the Seventh-Day Baptist church met yesterday afternoon in the parlors of the church and transacted some important business.

The treasurer reported the receipts for the year to be $244 18. There was raised for local charities $164, making a grand total of $408 18. The president appointed the following chairmen of committees for the year: Tract committee, Mrs. J. P. Allis; missionary, Mrs. L. T. Rogers; entertainment, Mrs E A. Miller; directress, Mrs. T. B. Titsworth; refreshment, Mrs. J. P. Mosher; visiting, Mrs. H. M. Maxson.

Mrs. I. N. VanSickle represents the Relief Association, Muhlenberg Hospital and Needle Work Guild, while Mrs. H. M. Maxson represents the McAll Auxiliary. The Young Woman's Club is represented by Mrs. Geo. H. Babcock, the Children's Home by Mrs. J. D. Titsworth and the W. C. T. U. by Mrs. W. B. Maxson.

AT THE BAZAAR.

Good Entertainer Appeared at The Mt. Olive Baptist Church Last Evening.

Thomas and Robert Toney, two well-known musical experts, were the contributors to last evening's enjoyment at the bazaar being held in the Mt. Olive Baptist church. They are delightful mandolin and banjo players and also vocalists of exceptional merit. Their fund of songs, duets and musical selections seemed inexhaustible but in spite of the long programme rendered the audience insisted on encores.

This evening, Miss Cora Pierson, of Dunellen, will give a grand concert with the assistance of a number of young women. The programme for tomorrow, the closing night, has not yet been announced.

MME. SARAH GRAND.

Will Lecture Tonight at the Casino on "The Art of Happiness."

Unstinted praise and enthusiastic audiences is the record of Mme. Sarah Grand in her enjoyable lecture on "The Art of Happiness," which will be the subject of the gifted woman's discourse at the Casino tonight. To many the lecturer is well known from her literary work, particularly the book, "The Heavenly Twins," which was one of the most popular books ever published.

As a lecturer Mme. Grand is said to excel, and to fully warrant the high praise awarded her efforts. Her address tonight will undoubtedly attract a brilliant audience. It is expected that Major Pond, who directs her tour, will be present this evening to introduce her to the gathering.

Invitations have been extended to many of the local clergy to attend and all may anticipate an interesting entertainment. Reserved seats, 50 and 75 cents, are on sale at Armstrong's.

OF LEGAL FLAVOR.

Programme For Saturday At Meeting Of Plainfield Literary Society.

The programme for the next meeting of the Plainfield Literary Society, Saturday evening, Nov. 30, has a decidedly legal flavor. Papers on the principles of the law of contracts and the constitution of New Jersey will be read, and a recitation of a jury speech by Judge Curtis will be delivered. An address will also be made on the subject of National Currency.

A Handsome House.

Building Inspector T. C. Doane has granted a permit to DeWitt C. Ivins for the erection of a frame dwelling on the west side of Hillside avenue, near Watchung avenue. The estimated cost of the structure is $7,500. Wyman & Haberle will be the carpentry work and Wm. Pangborn the mason work. The design was drawn by Benson & Brockaway, of New York.

Will Attend Social.

Washington Camp, P. O. S. of A., will attend an evening social to be given under the auspices of the camp at South Plainfield, Thanksgiving Eve, November 27.

Workmen to Elect.

The election of officers in Columbia Lodge, No. 58, Ancient Order United Workmen, will be held December 6. The election in Central Lodge will be held December 12.

Bible Reading.

Mrs. Irene M. Bolle, of Tottenville, S. I., will give a Bible reading at the W. C. T. U. rooms this evening at 8 o'clock. All interested are invited to attend.

PLEA FOR EDUCATION OF SOUTHERN NEGRO.

Meeting in Interest of Atlanta University Was Held in Crescent Avenue Church.

TWO INTERESTING SPEAKERS

PRESIDENT AND SECRETARY OF UNIVERSITY TOLD OF ITS WORK.

University Particularly Aims to Prepare Negro Teachers for Work in the South—Hopes Thus to Uplift Negro of Southern States.

In the interest of Atlanta University, an institution having for its object the higher education of the negro, the service at the Crescent Avenue church was set apart last evening. Addresses bearing on the subject of the uplifting of the southern negro through educational advantages, especially through the opportunity afforded by this great Georgia seat of learning, were delivered by Rev. Dr. Horace Bumstead, the president of the university, and Hon Robert Lloyd Smith, the secretary of the institution.

Rev. Dr. Wm. R. Richards, the pastor, introduced the distinguished executive of the university with a few timely remarks. The latter asked the congregation to first listen to Mr. Smith, an alumnus of the institution, who, as the head of a Texas Farmer's Improvement Society, has achieved remarkable success as a true friend of his own race.

Mr. Smith related in a pleasing way his early inspirations along the line which he has devotedly adhered to during the past eleven years. An article in the Youth's Companion, over a decade ago, moved him to organize a village improvement society among the members of the negro citizens of his native town, Oakland, Texas. The fruits of this noble undertaking were briefly told and then he passed on to the story of the organizing and the work of the Farmers' Improvement Society, which afforded a broader field for his efforts. The defeat of the awful effects of the great enemy of the southern negro, the credit system, whereby a man parts with his crops before they are raised, was described. In conclusion, Mr. Smith, who is a member of the Texas Legislature, brought to the attention of the congregation the valued education he had received at Atlanta University, which had made his work successful.

Dr. Bumstead, in opening his talk, said that the university is consecrated to the task of sustaining and strengthening the negro public schools in the south and the betterment of the general social condition, or, in other words, the uplifting of the negro. The idea of producing teachers from the more enlightened class of negroes, he said, is that the scope of the work may be broader by educating teachers to instruct other teachers, who in turn might infuse knowledge into the youthful mind. Over fifty-five per cent. of the graduates are now teaching and over eighty per cent. are performing some professional work, either teaching or otherwise.

At the conclusion of the addresses Rev. Dr. Richards pleaded for a liberal contribution and in response the congregation made up a goodly purse for the worthy cause.

DIPHTHERIA AT RARITAN.

Two Deaths Reported—Talk of Closing the Schools.

(Special to The Daily Press.)

Somerville, Nov. 21.—The town of Raritan is suffering from a diphtheria scare. There are many cases and so far two deaths have been reported.

The latest victim, Katrina Maroonie, aged four, was buried in St. Bernard's cemetery Tuesday. The Board of Education thinks it may be necessary to close the public schools. The old as well as young seem to be afflicted. The wife of ex-Sheriff Geo. A. Dilts is among the sufferers.

Dances at Camera Club.

The dates for the remaining four dances to be given at the Camera Club rooms under the auspices of those who held a dance in that place Tuesday evening are as follows: Thursday, December 12; Thursday, January 9; Thursday, February 6 and Thursday, April 3.

Stag Social.

The Young Men's Brotherhood of the First M. E. church will hold a stag entertainment and social in Vincent chapel tomorrow evening.

Pulpit Supply.

Rev. Dr. Stocking, of Orange, will preach at St. Stephens' church, Netherwood, Sunday.

BOUND FOR THE PACIFIC.

'MISS CALANTHE" DEPARTED FROM PLAINFIELD LAST NIGHT.

Perseverance Lodge Escorted Her to New Brunswick, Where She Will Stay For Awhile.

With the assistance of 150 Pythians from Perseverance Lodge, "Miss Calanthe" bade farewell to Plainfield last evening, and resumed her journey toward the Pacific ocean, or rather the Raritan river. With a fife and drum corps the lodge members were taken to New Brunswick in two special trolley cars, where "Miss Calanthe" was placed in the care of Friendship Lodge.

On its arrival, the Plainfield contingent was met by a large crowd of paraders who formed a line and proceeded about the city. Her Ladyship was given an enthusiastic welcome, such as she received in this city two weeks ago.

It was 10 o'clock before the procession started and by reason of the late hour, the line of march was necessarily cut short. On its conclusion, the participants adjourned to the Pythian's Hall, where a short entertainment was held and refreshments were served. The return to this city was made at 1:30.

BY THE JUNIORS.

Programme Provided For The Meeting of Congregational Women's Association.

The regular monthly meeting of the Womans' Association of the Congregational church will be held tomorrow afternoon, instead of this afternoon, which is the customary time for meeting. Preceding the entertainment features of the programme, a short devotional and business meeting will be held commencing at 3:30 o'clock.

At 4 o'clock, a missionary exercise, entitled: "We Are The Light of The World" will be given by the Junior Endeavorers assisted by some of the young women of the congregation. This exercise will be given in costume. An invitation is extended to all interested to attend.

FARMERS INSTITUTE.

Will be Held at Stelton Monday With a Good Programme.

An invitation is extended by the State Board of Agriculture to all farmers in this vicinity to attend the farmer's institute which is to be held at Stelton, Monday.

A programme of much interest to those engaged in agricultural pursuits has been prepared. It will consist principally of addresses by Edward VanAlstyne, of Kinderhook, N. Y., R. B. Seeds, of Birmingham, Pa., and others by State officers.

In the evening an address for the benefit of the farmer's wives will be made by Miss C. C. Bedford, of Haddonfield. Her subject will be "Flour, Yeast and Bread."

LEVIED ON RIG.

Wagon Sold at Auction and Brought Enough to Satisfy the Judgment.

A rig, belonging to Lewis Blume, was levied upon at the Plainfield Cab Company's stable, Tuesday afternoon, by Constable John Gjetelsen, to satisfy a judgment obtained against him by Fass & Berkowitz.

The rig was put up at auction, but the wagon brought enough to pay the judgment and the costs of court and the sale was stopped. William De-Meza, counsel for the owner, was the purchaser.

THERE WAS NO BOARDER.

It Was His Step Son That John Gray Did Not Want at Home.

The Daily Press was in error yesterday, in its account of the troubles at the home of John Gray, which subsequently led to his arrest and appearance in the city court yesterday morning. There was no boarder in the case but a son of Mrs. Gray against whom there was strong feeling on the part of Mr. Gray. It is understood that Mr. Gray objected to the son staying at the house.

FINISHING FRONT STREET.

Ready For Winter Now But Will be Completed in the Spring.

Street Commissioner Gavett has completed the making of repairs to West Front street beyond Grant avenue, placing it in shape for winter. A coat of two-inch stone with binding has been placed on it and in the spring a course of one inch stone will be laid. The street will then be in excellent condition.

Musical Evening.

A "musical evening" has been arranged for Saturday evening, December 14, at the residence of Mrs. David M. Moore, 1000 Central avenue, when Josef Hofmann, the celebrated violinist, will play. The affair is a subscription one.

ANNIVERSARY TIMES.

Independent Singing Club Furnished Programme at Mt. Zion A. M. E. Church Last Night.

There was an excellent attendance at the Mt. Zion A. M. E. church, last evening, and the entertainment rendered was one of the best of those seen since the anniversary exercises commenced.

The Independent Singing club was the organization which provided the entertainment which consisted of vocal selections and recitations. These were given by Miss Mary E Randolph who sang two solos and the Misses Randolph and Miss Bessie Langdon who gave recitations.

The anniversary exercises will be brought to a close this evening with a public banquet. A large attendance is expected, including many prominent visitors from out of town.

SOCIAL TEA AT CEDAR BROOK.

DELIGHTFUL FUNCTION GIVEN BY MISS MARY E. MARTINE.

At the Old Homestead—Some Of Those Who Accepted The Famed Martine Hospitality.

A delightful affair in the nature of an afternoon tea was given by Miss Mary E. Martine, at the manor, Cedar Brook Farm, yesterday, from 4 until 6 o'clock. A goodly number of her friends in this city had responded to the invitation extended, and a particularly enjoyable time was had.

In all there were probably thirty women, prominent in the social life of Plainfield, in attendance. Dainty refreshments, mostly products of the farm, were served.

Among those present were Mrs. C. D. Fredericks, Mrs. Daniel F. Ginna, Mrs. Charles A. Reed, Mrs. Evarts Tracy, Mrs. George P. Dupee, Mrs. John Gray Foster, Mrs. Henry Bushnell, Mrs. B. H. Depew, Mrs. John B. Drayton, Mrs. Walter Peterson, Mrs. Annie Clay, Mrs. W. H. Newkirk, Mrs. Wilson, Mrs Elizabeth Stillman, Mrs. Charlotte Groendyke, Mrs. Frank S. Martin, Mrs. George Wharton Edwards, Mrs. J. DeGraff, Mrs. Caroline Masters, and the Misses Sadie Drayton, Caroline Tracy, Clementine Yates, Edith Clark, May Kirkner, Caroline Miller, Louise Bushnell, Fannie Foster, Florence Marsh and Mary K. Jobs.

COLORED KNIGHTS THERE.

Annual Session of Pythian Knights in Progress at Newark.

(Special to The Daily Press.)

Newark, Nov. 21.—The fifth annual session of the grand lodge, colored Knights of Pythias, of New Jersey, is being held here. An election of officers will be held today, at which a spirited contest for the grand chancellorship is expected. A parade of the uniform rank of the State will be held this afternoon. A public installation of officers of the grand lodge will be held in the evening, after which refreshments will be served L. L. Orom, of Plainfield, the grand lecturer of the order, is in attendance.

WAS IN SUNDAY-SCHOOL.

Carman Kushke Proved an Alibi in Famous Chicken Stealing Case.

The case of George Dellei against Carman Kushke has been tried before Justice Huff. The plaintiff brought suit to recover $10 the price of fifty chickens which he claimed were stolen by the defendant, who is a boy. He claimed that the boy threw corn to his chickens, thus baiting them. The boy had letters and papers to show that he attended the First Presbyterian church Sunday-school and that he was at Sunday-school when the chickens were alleged to have been taken. After considerable argument Justice Huff dismissed the case, believing the boy to be innocent.

UNDERGROUND WORK.

Telephone Company Has Completed Its Conduit Laying for the Present Year.

Manager Charles W. Runyon, of the New York and New Jersey Telephone Company, has completed the underground work for the present year. The work has just been completed on Watchung and Hillside avenues in the city and on Grove street, Mercer, Rockview and Sycamore avenues in the borough. From year to year the company will extend its underground system.

Appointed Inspector.

John Mowen, for a long time a motorman on the local trolley, is now one of the inspectors between this city and Westfield. He goes to work at 12 noon and goes off duty at 12 midnight.

Who Can Believe It.

It is reported that there is fire in some of the stoves of the local trolley cars. The travelling public has difficulty in catching a heated car, however.

RARE BUTTERFLIES FOR THE PUBLIC LIBRARY.

Valuables Left To Library Presented By Former Mayor Alex. Gilbert.

WORTH MORE THAN $10,000

PROF. GEO. FRANCK ARRANGED COLLECTION FOR EXHIBITION.

The Collections Of the North American And New Jersey Types Are Particularly Complete—Over 5,000 Butterflies.

A valuable collection of butterflies, representing a lifetime's task, has been placed in the art gallery of the Plainfield Public Library, and in a few weeks the citizens will be given an opportunity to view the rare specimens. The collection has been donated by former Mayor Gilbert, of West Eighth street, and was gathered, owned and prized by his late wife.

There are in all over 5,000 butterflies, and of this large number there are at least 4,000 distinct specimens, varying greatly in size and still more widely in coloring. Beautiful colors, with every possible tint, are to be seen among the types. Here they are gathered together in specially made cases, which are quite attractive. To properly quarter the collection, eight cases have been made and are now in use, and in them the butterflies are placed close together, there being little room for any future additions.

For some time past Professor George Franck, of the American Entomological Company, of New York, has been engaged in arranging the collection for exhibition. To do this properly it was necessary for him to classify each separate specimen and to attach a label with the scientific name. In some instances, Mrs. Gilbert had collected as many as six specimens of the rare types, all of which vary in some small particular, maybe in the shading or spotting. This makes the collection all the more valuable, especially so to students of these insects. In all most all cases the upper and lower wings of the butterflies are shown.

The rarest part of the collection is that comprising the North American specimens. To entomologists of this country this assortment is far more important than those gathered in European countries. The New Jersey specimens are exceptionally complete. Six cases are devoted to the North American collection. Prof. Franck claims that it is even more valuable and more complete than that on exhibition at the American Museum of Natural History, in New York, which has the reputation of being the finest in the land. Some of them are natives of Colorado, some of Florida, others of Texas and still others of the New England states.

Professor Franck declares that the entire collection is worth more than $10 000. One tiny specimen, no larger than a pea, is valued by entomologists at $25, and there are three or four of these. The South American Motho and the River Styx moth, two huge types, are magnificent and their value is high among lovers of the lepidaptera. A peculiar looking butterfly is the Dead Leaf. It is well named for on casual observation one would be inclined to swear that it was in truth a dead leaf. The nocturnals and the diurnals are separated in the collection.

Many of these specimens are the result of caring for the chrysalis while others were obtained while in the caterpiller stage. Some were caught in various parts of the country under different conditions. The method used in a number of instances being to lure them by sweet stuff spread on trees at sunset, while in other instances a bright light was used at night time to lure them to the net.

Preparations are being made to overhaul the art gallery and as soon as the place can be renovated the collection will be open to public exhibition.

Received Commissions.

The officers of the Plainfield High School Battalion have received their commissions from Commandant Mcnab. The warrants are handsomely drawn.

Measuring Party.

The Junior Christian Endeavor Society of the Park Avenue Baptist church will hold a measuring party Monday evening, November 25.

—A new supply of fancy table nuts of all kinds at Neuman Brothers. Order now for Thanksgiving.

Dr. Lyon's
PERFECT
Tooth Powder
AN ELEGANT TOILET LUXURY.
Used by people of refinement for over a quarter of a century

ITEMS OF GENERAL INTEREST.

LOCAL NEWS NOTES FOR ALL CLASSES OF READERS.

Picked Up Here and There and Recorded for the Benefit of Press Patrons.

—A number of young folks will give a dance this evening in the Camera Club rooms.

—Attention is called to the Star Course entertainment as advertised in another column.

—Scott Terry, of Alton, has returned from a hunting trip, bringing with him a good bag of game.

—Old Glory Council, Daughters of Liberty, initiated three candidates at the meeting Tuesday evening.

—There will be a sale of useful and fancy articles at All Souls church, Park avenue, December 5 and 6.

—Miss Sara Smith and Miss Wilhelmina Vroom have taken up their residence at 334 East Sixth street.

—Your attention is called to W. W. Wilson's ad in this issue for specialties in the grocery and meat departments.

—Miantonomo Tribe, No. 118, Improved Order of Red Men, will hold a dance in Red Men's Hall tomorrow evening.

—Martha Washington Council, Daughters of America, will hold an entertainment during the latter part of January.

—Lemuel W. Serrell, of West Seventh street, has purchased a thoroughbred Kentucky saddle horse for his own use.

—A special business meeting of the Christian Endeavor Society of the First Baptist church will be held Friday evening.

—There will be a regular meeting of the Board of Governors of Muhlenberg Hospital Monday evening at the Public Library.

—A grand improvement is now being completed in the macadamizing of Park avenue between Metuchen and the city line.

—Greenbrook Council, No. 1725, Royal Arcanum, will hold an important meeting this evening. All the members are urged to attend.

—Edward Flynn, of West Fourth street, has resigned his position as time-keeper at the Pond Tool Works. He will be succeeded by David Wikoff.

—At the public meeting of the Ancient Order United Workmen to be held in January in the Y. M. C. A. there will be several distinguished speakers

NEARLY BURNED CHURCH.

New John Ryan's Father Says The Boy Is Beyond Him.

(Special to The Daily Press.)

Somerville, November 21.—John Ryan, aged fourteen, the son of Wm. Ryan, who lives near Basking Ridge, has been brought to jail here, on complaint made by his father.

Two weeks ago the lad maliciously broke windows in the Roman Catholic church at Bernardsville, and, gaining entrance, committed depredations inside. He built a bonfire in the outhouse, and had it not been discovered by neighbors, the church sheds and barns would probably have been destroyed.

He will probably be sent to Jamesburg, as his father confesses he can do nothing with him.

PERSONAL.

Charles Palmer, of Port Morris, N. Y., is spending a week with his parents, Mr. and Mrs. Henry R. Palmer, of East Second street.

John Apgar, of East Front street, who has been seriously ill for the past several weeks, was able to sit up today for the first. His rapid recovery is now expected.

George Patterson, of West Front street, who is at Muhlenberg Hospital, was able to sit up for the first yesterday since his leg was amputated. He will be able to return home in a few weeks.

Modern Surgery Surpassed.

"While suffering from a bad case of piles I consulted a physician who advised me to try a box of DeWitt's Witch Hazel Salve, "says G. F. Carter, Atlanta, Ga. "I procured a box and was entirely cured. DeWitt's Witch Hazel Salve is a splendid cure for piles, giving relief instantly, and I heartily recommend it to all sufferers." Surgery is unnecessary to cure piles. DeWitt's Witch Hazel Salve will cure any case. Cuts, burns, bruises and all other wounds are also quickly cured by it. Beware of counterfeits. L. W. Randolph.

IN THE REALM OF SOCIETY.

PERSONAL JOTTINGS COLLECTED IN CITY AND BOROUGH.

Daily Doings of Plainfielders and Their Guests Carefully Collected and Tersely Told.

Mrs. A. Leonard, of Rahway, is visiting friends in the borough.

George Watts, of Chatham street, is suffering from a badly injured knee caused by a severe fall.

Albert Pearson, of East Front street, has been detained at home by a severe illness for some time past.

Miss Carrie Egel, of Somerset street, who has been ill for a long time, is improving rapidly and hopes to be out soon.

Valentine Kishner, of Rahway, has returned from a visit to his daughter, Mrs. Edward Raker, of Chatham street.

John Bollman, of the Soldiers' Home at Kearney, N. J., has returned after a visit of several days with Plainfield relatives.

Mrs. T. A. Leber, of Carteret, who has been visiting her mother, Mrs. Dunham, of Madison avenue, has returned home.

Among the guests at the Chamber of Commerce dinner in New York Tuesday evening was A. D. Shepard, of "The Gables."

Col. Hines, of the Elizabeth, Plainfield and Central Jersey Street Railway Company, was in Plainfield yesterday on business.

Mrs. J. Irving Marcley and sons, of New street, who have been in Elmira, where the late Dr. Marcley was buried, are expected to return to Plainfield soon.

Reliable and Gentle.

"A pill's a pill", says the saw. But there are pills and pills. You want a pill which is certain, thorough and gentle. Mustn't gripe. DeWitt's Little Early Risers fill the bill. Purely vegetable. Do not force, but assist the bowels to act. Strengthen and invigorate. Small and easy to take. L. W. Randolph.

A MODERN MIRACLE.

Reported to Have Been Recently Performed by the Famous Father John of Cronstadt.

The Novoe Vremya recently had the following account of a miracle performed by the famous Father John of Cronstadt, says the London Pall Mall Gazette. "On the 12th Father John arrived at the village of Sopino, conducted service, and spent the night with Father Lvov. Next day he journeyed to Konchanskols, and consecrated the new stone church there in the presence of fully 10,000 people. After this service a breakfast was given in the school and many speeches were delivered.

"In the midst of the breakfast two men and two old women were seen approaching the schoolhouse bearing the seemingly lifeless body of a woman. For seven years this woman had been paralytic, unable to move arms or legs, or open her eyes—was a living corpse. On their bringing her to him, Father John arose, stood before her, and, asking her name, gazed fixedly at her. Then in a loud voice he bade her open her eyes. After several attempts Audotya (the paralytic) did so. 'Look me straight in the face,' said Father John, 'and cross yourself.' Slowly and with great effort the woman succeeded in making the sign of the cross. 'Do it again,' said Father John, 'and again.' With ever-increasing faith the woman repeated the movement.

"'Stand up,' said Father John, and the woman arose. Then he moved from his place, bidding her follow. 'Now, walk around me,' said Father John, and the lately seemingly dead woman slowly approached and fell on his shoulder. 'Go and pray,' said he, blessing the woman. On this she moved away without any help. All this took place in the presence of thousands, who were unable to restrain their tears."

MILWAUKEE INTRODUCTIONS.

A Short Story on the Social Amenities of the City Made Famous by Its Beverage.

The teacher of an intermediate grade in the Third Ward school was "showing off" her pupils before a number of visitors, says the Milwaukee Sentinel.

The spelling class was on the floor, and one small, red-headed boy was given the word "introduction."

He paused, twisted his lips, stared, and then in a faltering way spelled it correctly, and seemed rather surprised that he had done it.

"Do you know what the word means?" asked the teacher.

"No'm."

"What? You don't know what introduction means?"

"No'm."

"Well, now, I'll explain it to you. Does your mother ever have callers?"

"Yes'm."

"Well, now, suppose that two ladies came to call on your mother. Your mother knows one of the ladies, but doesn't know the other. She has never seen the lady and doesn't even know her name. Now, how would she become acquainted with this lady and find out her name?"

"She'd send me out for a can of beer."

As that was the correct answer, the teacher had nothing further to say.

ASTHMA CURE FREE!

Asthmalene Brings Instant Relief and Permanent Cure in All Cases.

SENT ABSOLUTELY FREE ON RECEIPT OF POSTAL.
WRITE YOUR NAME AND ADDRESS PLAINLY.

There is nothing like Asthmalene. It brings instant relief, even in the worst cases. It cures when all else fails.

The Rev. C. F. WELLS, of Villa Ridge, Ill., says: "Your trial bottle of Astamalene received in good condition. I cannot tell you how thankful I feel for the good derived from it. I was a slave, chained with putrid sore throat and Asthma for ten years. I despaired of ever being cured. I saw your advertisement for the cure of this dreadful and tormenting disease, Asthma, and thought you had overspoken yourselves, but resolved to give it a trial. To my astonishment, the trial acted like a charm. Send me a full-size bottle."

Rev. Dr. Morris Wechsler,
Rabbi of the Cong. Bnai Israel.
NEW YORK, Jan. 3, 1901.

DRS. TAFT BROS.' MEDICINE CO.,
Gentlemen: Your Asthmalene is an excellent remedy for Asthma and Hay Fever, and its composition alleviates all troubles which combine with Asthma. Its success is astonishing and wonderful.

After having it carefully analyzed, we can state that Asthmalene contains no opium, morphine, chloroform or ether.

Very truly yours,
REV. DR. MORRIS WECHSLER.

AVON SPRINGS, N. Y., February 1, 1901.

DR. TAFT BROS. MEDICINE CO.
Gentlemen: I write this testimonial from a sense of duty, having tested the wonderful effect of your Asthmalene, for the cure of Asthma. My wife has been afflicted with spasmodic asthma for the past 12 years. Having exhausted my own skill as well as many others, I chanced to see your sign upon your windows on 130th street, New York, I at once obtained a bottle of Asthmalene. My wife commenced taking it about the first of November. I very soon noticed a radical improvement. After using one bottle her Asthma has disappeared and she is entirely free from all symptoms. I feel that I can consistently recommend the medicine to all who are afflicted with this distressing disease.

Yours respectfully, O. D. PHELPS, M. D.

DR. TAFT BROS. MEDICINE CO. February 5, 1901.
Gentlemen: I was troubled with Asthma for 22 years. I have tried numerous remedies, but they have all failed. I ran across your advertisement and started with a trial bottle. I found relief at once. I have since purchased your full-size bottle, and I am ever grateful. I have family of four children, and for six years was unable to work. I am now in the best of health and am doing business every day. This testimony you can make such use of as you see fit. Home address, 235 Rivington street.

S. RAPHAEL,
67 East 129th street, New York City.

TRIAL BOTTLE SENT ABSOLUTELY FREE ON RECEIPT OF POSTAL.

Do not delay. Write at once, addressing DR. TAFT BROS. MEDICINE CO., 79 East 130th Street, N. Y. City.

SOLD BY ALL DRUGGISTS. 8 29 6m

SOROSIS

Shoes for all weathers. Several new styles just received in Enamel Leather, Box Calf, Patent Kid and Vici Kid.

All Sorosis Shoes are made of finest selected leathers by skilled workmen in scientifically designed lasts.

JOHN H. DOANE,
CORNER WEST FRONT ST. and MADISON AVE.

No Matter Whether You Let Copper Cents or Common Sense Govern Your Coffee Buying

we can serve you to your entire satisfaction. Our Coffees are as rich and delicious as are grown—and we price them as low as they can reasonable be sold for. We've got a few special brands we'd like to have you sample,

Especially Blimm's Blend at 25c lb.

:-: JOS. C. BLIMM :-:
— EAST END GROCER —
Telephone 823. 263 East Third St.

POTATOES! POTATOES! POTATOES!
EXTRA FANCY MICHIGAN POTATOES FOR WINTER STORING, Bus. $1.00
SPECIALS FOR FRIDAY AND SATURDAY:

Washburne's Best Flour, sack	58c	Best Granulated Sugar, lb	5c
White Rose Family Flour, sack	50c	Uneeda Biscuits, pkg	4c
Ceresota Flour, sack	60c	Soda Crackers and Ginger Snaps, lb	5c
Pillsbury's Best, sack	65c	Good Prunes, lb	5c
Fancy Yellow Onions, basket	70c	Heinz's Sauer Kraut, lb	5c
Good Red Apples, for eating or cooking, basket	65c	Dill Pickles, dozen	10c
Malaga Grapes, lb	15c	Heinz's Chow Chow, pint	10c
Grenoble Walnuts, new	18c	Home Made Mince Meat, 3 lbs	25c
Best Mixed Nuts, lb	15c	Good Western Eggs, dozen	25c
Fancy Table Raisins, clusters	22c	Fresh Jersey Eggs, dozen	30c
Florida Oranges, dozen	25c	Elgin Creamery Butter, lb	30c
Paper Shell Almonds, lb	25c	Good Creamery Butter, lb	28c

MEAT DEPT.—Special Prices on California Hams, Sugar Cured Hams, Lean Bacon, large stock of own make Jersey Pork Sausage, Fresh Jersey Pork, Heavy Prime Beef, Jersey Veal, Canada Mutton, Spring Lamb, and Fresh Dressed Poultry.

WILLIAM W. WILSON,
816, 818 & 820 W. Third St. Also PLAINFIELD AVENUE and W. THIRD STREET.

... SEBRING'S ...
FINE TAILORING.

Only the best trimmings. Workmanship and fit guaranteed.

Trousers to measure, $5.00.
Suits to measure, $15.00, $18.00 and $20.00.

Sebring, the Tailor, 202 W. Front St.

GEO. O. STEVENS FRED J. HARRIS F. A. WEBB W. D. MANNING
CONSUMERS' COAL CO. OF PLAINFIELD
747 WEST FRONT STREET 225 MADISON AVENUE 929 SOUTH AVENUE
BEST LEHIGH COAL Telephone 66

R. W. Barnes' Specialties:

BOILED HAM, FLEMINGTON SAUSAGE, HEINZ MINCE MEAT, ALL KINDS FANCY CHEESE, LOOSE OLIVES, HOME MADE CRULLERS, PIES, BAKED BEANS IN PANS, PEACH BUTTER, HONEY IN COMB, PICKLED LAMBS TONGUE, PIGS FEET, SAUER KRAUT, LOOSE AND BOTTLED PICKLES, POTATO SALAD, GERMAN POTATOES FOR SALAD, PICKLED HERRING, SMOKED SALMON, STURGEON AND ALL KINDS OF VEGETABLES, FRUITS AND GROCERIES.

217 PARK AVENUE, PLAINFIELD.

A POSTAL CARD

from any Confectioner, Druggist or Grocer handling or desiring to handle a fine line of Candies in bulk or packages, will bring one of our salesmen with full particulars. Ready now for winter trade.

R. Bealshe

151 & 157 Market St.
677 Broad St. Tel. 397.
NEWARK, N. J. m th

Over 100 Styles

Of woolens to select from, newest colorings, choicest fabrics.

A beautiful assortment of suitings to order at $18. Fall overcoats $15 up.

M. J. CASHIN
TAILOR. 125 Park Ave.

Bring in that Broken Bike

and let me put it in shape for another season's service.

Don't wait till you want to use it before you get it repaired, because just about that time my shop will be so full of work that it will be sticking out of the windows, and you won't want to wait. Prices? Well, they'll be just what they ought to be for the kind of work I do, and you'll be satisfied. Bicycles cleaned and and stored from now to March 1, 1902, for $2.50. I have 100 golf sticks which I will close out at a bargain.

Nelson Van Winkle,
129 North Ave.

Liquid Electricity

Is the dead shot cure for pain. It surpasses all other remedies in the wonderful power it possesses over Rheumatism, Neuralgia, Old Chronic Lameness.

Once tried, never without it. For sale by George Belcher, 110 East Fifth street, or at Drug Stores. :9 20 tf

DOBBINS.
CIGARS.
108 NORTH AVE

HOAGLAND'S EXPRESS

Baggage, Freight, Pianos and Furniture Moved.

Office—302 Park Ave. Tel. 1224.

AUDSLEY'S ART STORE,
Maurice A. Audsley, Manager.
No. 185 E. FRONT ST.

Fine Portraits and Enlargements. Pictures and Artists' Materials. Artistic Framing a Specialty.

VISITORS ALWAYS WELCOME. 4 5 tf

Wm. Hand & Son,
Moving Vans AND Storage Warehouse
FOR FURNITURE, PIANOS, ETC.
136 East Second Street,
PLAINFIELD, N. J.
Telephone 602.
TRUCKMEN and RIGGERS.
STAGES and SLEIGHS for PICNICS and PARTIES

FOR WALLS AND CEILINGS
SACKETT'S PLASTER BOARDS
Patented May 22, 1894

Made in sheets 32x36 inches. Nail directly to studding and finish with Plaster.

Walls and ceiling constructed with this Plaster Board are light and durable, cannot fall, saves weeks of time, as the light finishing required dries quickly, are warmer than lath and plaster and cleaner in application.

A FIRE RETARDENT. For sample, circulars and further information apply to
D. C. IVINS & CO.,
Plainfield, N. J

MONEY TO LOAN.

MONEY TO LOAN
In Any Amounts from $25 to $300.

THERE IS NO DELAY.
You get the money the day you want it.
You get the full amount you desire,
You get your own time to pay it in.

MONEY LOANED
on Household Goods and Personal Property of every description, Pianos, Horses, Wagons. You retain possession of goods. No publicity in our business methods.

OUR PAYMENTS ARE EASY—
They are made in weekly or monthly installments, each payment including principal and interest.

No borrower is ever dissatisfied with our treatment.

We want you to have the same confidence in us as we have in you.

Loans made in all suburban towns.

Please call or write and let us explain terms.

If you have a Loan with some other Loan Company we will pay it off and advance you more money.

Mutual Loan and Investment Co.,
118-122 MARKET STREET,
WOOD'S BUILDING,
Near Halsey Street, NEWARK, N. J

EDUCATIONAL.

MR. FREDERICK F. DAWES,
Assistant teacher with Mr. T. Geo. Dodworth, 12 East Forty-ninth St., New York, begs to announce that he will continue his
Classes in Dancing and Polite Training at Seminary Hall, Plainfield.
Commencing Tuesday, October 15, 1901.
Early notification of intention to enter pupils is extremely desirable. 9 24 2m

MISS ANNA O. MARSH,
915 Madison Ave., Piano Instruction.
Virgil Clavier Method a specialty. Private lessons for all grades. Classes formed for elementary work. Instrumental Sight Reading & ensemble playing. Vocal Sight reading.

MISS MINNIE S. MARSH,
Teacher of Piano, 1915 Madison Ave.
Virgil Clavier Method a specialty.
Classes in sight reading & ensemble playing.

MISS ANNA VREELAND.
Lessons in China Painting.
China fired at Studio.
10 22 1m 522 SECOND PLACE.

INSTRUCTION IN
::: STENOGRAPHY :::
C. M. DOLLIVER, 20 Grandview Ave

HOTELS.

THE PLAINFIELD
Cor. Second St. and Park Ave.
EXCELLENT ROOMS.
Luncheon, 12 to 2.....35c
Table d'Hote Dinner, 6 to 8 p. m.....50c
Special Rate to Permanent Guests.
J. R. McCONNELL, Manager.

HOTEL WALDORF,
EAST FRONT STREET.
HENRY WINDHAM, Prop.
Gottfried Kruger's Extra Beer on Draught. Imported Wines, Liquors and Cigars. Hotel accommodations and private dining room.

HOTEL KENSINGTON . . .
(Licensed)
J. H. Staats, Prop'r.
107 109, 111 NORTH AVENUE.
EVERYTHING NEW AND UP-TO-DATE.
AN INSPECTION SOLICITED.

REAL ESTATE AND INSURANCE.
MONEY TO LOAN.
197 North Ave.
Wm. D. Tuckstun, John P. Emmons.
Telephone 601.

J. W. VAN SICKLE.
122 North Ave., Plainfield, N. J.
FRESH & SALTED MEATS,
GAME IN SEASON. Philadelphia Scrapple.
Orders called for and delivered promptly
TELEPHONE 148

ANDREW LOVE, Jr.
(SUCCESSOR TO D. S. ROBERTS).
Livery, Boarding, Sale and Exchange
STABLES.
Office 115 E. Second St.
Telephone Call 1474. Plainfield, N. J.
Calls promptly attended to day or night.

LADIES DESIRING....
Knife-Pleating or Pinking
done will please leave their orders at No. 23 Duer street, and it will receive prompt attention.
MRS. TORCH

THIRTY LIVES LOST.

Miners Suffocated by Smoke In a Colorado Mine.

SEVENTEEN BODIES ALREADY FOUND.

Flames at the Mouth of the Smuggler-Union Mines at Telluride Entrap Two Hundred Victims.

TELLURIDE, Colo., Nov. 21.—By a fire in the Bullion tunnel, belonging to the Smuggler-Union Mining company, probably thirty lives were lost yesterday. Seventeen bodies have been recovered. The fire, which is known to have been accidental, started early yesterday morning in the buildings at the mouth of the tunnel. At this point is located the upper terminal of the tramway to the company's new mill at Pandora, and it was in the bunkhouse attached that the fire started. From this it spread to the terminal station, which, with its ore bins, machinery and supplies, is a mass of ruins.

The day shift of 200 men had entered the mine and reached their stations when the fire broke out.

The tunnel acted as a flue, and a great volume of smoke poured in and filled the slopes.

About 175 of the men succeeded in reaching safety by another exit. The fire rapidly burned itself out, but the mine was so filled with smoke that it was six hours before rescuing parties could penetrate the slopes where the less fortunate were. Seventeen dead have been removed from the mine. The engineer, Hugh J. O'Neill, was found alive, but is not expected to recover. No list of dead is obtainable at this time.

Janitor Stole $2,000.

SHENANDOAH, Pa., Nov. 21.—William Thomas, who has been employed as janitor at the Opera House cafe for a few weeks and who slept on the premises, found a cigar box containing $2,000 which had been hidden behind the bar by the proprietor, Thomas Gibbons. Taking the money and two revolvers, he proceeded to William Penn, a suburb of this place, and after giving $100 to his father and $20 to his brother left, saying he would go to Philadelphia and make a present to his sister, who resided there, and leave at the earliest moment for Europe. His father hastened to town and notified the police, who are now on the track of the fugitive.

Killed by Premature Blast.

WINSTED, Conn., Nov. 21.—A premature blast of dynamite on the New Haven road late yesterday afternoon caused the death of George Ball, aged thirty-eight, and injured ten laborers. Ball was kneeling over a hole preparing the blast. His pockets were filled with sticks of dynamite which he intended to use for other blasts. In some manner the blast was prematurely exploded, and Ball was blown to atoms. The other ten men, including the foreman, H. V. Johnson, were stunned and cut by flying rock.

Mississippi Murderer Captured.

MEMPHIS, Nov. 21.—A telephone message received from Oxford, Miss., states that Will Mathis, charged with murdering two deputies several nights ago, has just been captured at Dallas, twelve miles south of that place. A mob of 200 people from Oxford, Pontotoc and other places are now bringing Mathis to the scene of the alleged crime. Bonfires are being built in the streets of Oxford, and it is feared that Mathis, upon his arrival, will be burned or lynched.

Student Riots at Athens.

ATHENS, Nov. 21.—The agitation of the university students against the proposal to translate the gospels into modern Greek has resulted during the past two days in riotous demonstrations against two newspapers which have been advocating such translations. Yesterday the students fired on the police. Troops were then summoned, and a serious fight occurred, which resulted in the wounding of a score of cavalrymen and several students.

Almost Buried Alive.

DECATUR, Ala., Nov. 21.—James Wynn, an Oxford blacksmith, has narrowly escaped being buried alive. After the funeral services the casket was opened at the grave, when the body was seen to move. The casket was hurried back to the home of Wynn, where he revived and is now under treatment. Wynn had been pronounced dead by physicians, and he lay apparently dead for two nights and a day.

Alabama's Constitutional Vote.

MONTGOMERY, Ala., Nov. 21.—The governor, secretary of state and attorney general have opened and counted the vote on the new constitution. The result shows a majority of 28,429 for the constitution. The governor will issue his proclamation within a few days, and ten days thereafter the new law will go into effect.

Open to the World.

FINDLAY, O., Nov. 21.—One hundred dollars reward to any citizen for the capture of any burglars, dead or alive, is the substance of a resolution passed by the city council. The resolution was presented in good faith and was carried unanimously.

Aged Woman Burned to Death.

ROME, N. Y., Nov. 21.—Mrs. Margaret Perkins, aged eighty-one, was fatally burned in her home here. She was sitting in a rocking chair knitting, when a hanging lamp fell from the ceiling, and in an instant she was enveloped in flame.

Weather Probabilities.

Fair; light to fresh northerly winds.

STRONGHOLD TAKEN.

Brilliant Feat of Major Waller's Men In Samar.

SCALED STEEP AND LOFTY CLIFFS.

Three Insurgent Camps Destroyed, Forty Cannon Captured and a Large Quantity of Stores Burned.

MANILA, Nov. 21.—Major L. W. T. Waller of the marine corps has cabled Rear Admiral Rodgers, at Manila, a full and detailed account of the attack Nov. 7 by the men of his command upon the rebel stronghold at Sojoton, near Basey, island of Samar.

Three insurgent camps were destroyed, forty bamboo cannon were captured, and much rice and other stores were destroyed. The rebel stronghold was almost impregnable. The trails leading to it were lined with poisoned spears sticking from the ground and were filled with hidden pitfalls.

Major Waller's command attacked the enemy unexpectedly. To do this they had to scale a cliff 200 feet high. This they climbed barefooted over bamboo ladders. At the top they found bowlders piled ready to precipitate upon an attacking party.

Major Waller says he was personally not present at the action. He praises Captain David D. Porter and Captain Hiram I. Bearss for their splendid work and says too much praise cannot be given the marines themselves, whose behavior he characterizes as brilliant in every respect.

The major considers the scaling of cliffs 200 feet high as a new feature of warfare and says such men would be able to do anything anywhere. Thirty of the enemy were killed. The marines sustained a few trifling wounds.

Rear Admiral Rodgers has replied to Major Waller, congratulating him on this successful action by his command.

A fund is being raised by the Federal party in Manila for the purpose of attempting to prevent the execution of the Filipino general Isidoro Torres, who surrendered to the American authorities in the early part of this year and who was later tried on charges of having violated the rules of warfare and sentenced to death. Several congressmen will be asked to exert their influence in favor of General Torres.

Sixto Lopez, who has been in the United States and Europe in the interest of the Filipino insurgents and who is now at Hongkong, has written to Governor Taft asking to be exempted from taking the oath of allegiance to the United States upon his arrival at Manila, asserting this action might injure his labors in behalf of peace.

Aguinaldo has written General Chaffee, the military governor of the Philippines, asking the latter's permission to go before congress and express the desires of the Filipino people. Aguinaldo further requests to be accompanied by eight friends, whom he designates, four of whom are prisoners at Guam, while the others are prominent in Manila.

Transport Leaves Manila.

WASHINGTON, Nov. 21.—General Chaffee cables from Manila that the transport Thomas has sailed from there for San Francisco with 49 furloughed and discharged soldiers, 102 prisoners, 127 sick and 949 short term men.

Large Estate Divided.

SYRACUSE, N. Y., Nov. 21.—Christian Cook, eighty years old, one of the largest real estate owners of this city, has divided his real estate, valued at $600,000, equally between his four children, reserving his personal property, estimated at more than $100,000, for himself. His children are George C. Cook, Mrs. F. J. Kaufman and Mrs. Jeremiah Zimmerman of this city and Mrs. Henry Hess of Philadelphia. Mr. Cook is one of the most respected German citizens and amassed his fortune by thrift and economy. He came to Syracuse fifty-three years ago with only 2 cents.

Striking Miners Must Disperse.

MADISONVILLE, Ky., Nov. 21.—County Judge Hall, as announced, acted upon the sworn proof which he has been gathering for several days and issued an order directing the camp of striking miners at Nortonville to disperse. He says he will not permit the establishment of any more such camps within his jurisdiction. If his order shall not be obeyed promptly, he will call on the troops to enforce obedience.

West Point Defeated Pennsylvania.

WEST POINT, N. Y., Nov. 21.—The University of Pennsylvania football team was defeated by West Point Military academy yesterday and incidentally suffered one of the worst defeats in her football history. The score, 24 to 0, shows how West Point outplayed the Pennsylvanians. The visitors put up a stiff game, however, and were beaten simply because West Point played a superior article of football.

New England Postmasters Meet.

BOSTON, Nov. 21.—When postmaster Hibbard of Boston called the first annual meeting of the New England Postmasters' association to order here, 200 postmasters from every section of New England were present. Mr. Hibbard addressed the delegates in an appropriate speech. Almon K. Goodwin of Pawtucket, R. I., was elected president.

Football at Annapolis.

ANNAPOLIS, Md., Nov. 21.—The Columbia university eleven beat the middies yesterday, but by a very narrow margin. The game, which was closely fought from beginning to end, resulted in a score of 6 to 5 in favor of the New Yorkers, but was in doubt until the last minute.

BIG STRIKE THREATENED.

New York and New Haven Railway Troubles Increasing.

NEW YORK, Nov. 21.—The officials of the New York, New Haven and Hartford railroad refused after a conference to grant any of the demands of the striking freight handlers, and the strikers have voted to ask all the men in the freight department of the road between here and Boston to come out on a sympathetic strike.

This will involve a strike of 5,000 men if it is successful and will tie up the freight traffic of the whole main system at this the very busiest time of the year.

Leonard Ames, first vice grand master of the Switchmen's union, who is here in charge of the strike, says that he has received assurances that all the men in the various unions will come out and that the whole road will be at a standstill within twenty-four hours.

The troubles of both the yardmen and the engineers, according to the men, dates back to last August, when J. W. Wardrup was appointed yard superintendent at Mott Haven. The men assert that he began working them overtime without extra pay, that he was anxious to make a record for himself and that he violated their agreement with the road in many minor respects.

The dismissal of Robert J. Turbush, the assistant yardmaster, was the direct cause of the strike. He was very popular with the men, and when they heard of his discharge on Monday they asked for his reinstatement. This was refused by the company, and, looking upon this as the culmination of their grievances, the men went out.

The Company's Version.

BOSTON, Nov. 21.—President John M. Hall of the New York, New Haven and Hartford railroad was seen in Boston yesterday and asked to give the company's version of the reported disturbances among the freight car handlers at the yards on the Harlem river water front. He said: "We have been greatly annoyed for a month or more by numerous thefts at these yards. Merchandise of various kinds has been taken from the cars, while coupling irons and other metal implements used about the premises have surreptitiously disappeared. In addition to this, there has been a want of discipline among the men. To remedy these evils we concluded to make a change in the interest of better service and honesty. No more than seventy-five men went out, and we shall proceed to fill their places from the long list of applicants we always keep on hand. So far there has been no embarrassment in the making up of trains and in dispatching them."

Reported Attack on Queen Draga.

VIENNA, Nov. 21.—The Neue Freie Presse and other Vienna papers publish various rumors, one declaring that the Servian queen was assassinated, another that she was wounded and a third that she committed suicide. Reports from other sources deny the statement that Queen Draga was killed and assert that the rumor of her death was caused by a hysterical scene with King Alexander. There is no reliable information on the subject here, but it is generally believed that a serious crisis exists in Belgrade.

Ejecting Colored Homesteaders.

GUTHRIE, Okla., Nov. 21.—Notwithstanding the announcement of United States Attorney Horace Speed that he will have canceled the homestead entry of every man who makes an attempt to eject a colored homesteader from his claim complaints of such action against colored men are filed daily with the United States marshal asking protection for negroes who drew claims in the recent government land lottery. More than a hundred colored homesteaders have been driven out of the country.

Anti-Chamberlain Storm Spreads.

LONDON, Nov. 21.—The Berlin correspondent of The Daily Mail, who reresents the anti-Chamberlain storm as "attaining such proportions that the government will be unable to control or stop it," says, "Official circles are now joining in the agitation, which shows that they feel their position strong enough to justify them in disregarding the German government's policy of neutrality."

New Hotel For Troy.

TROY, N. Y., Nov. 21.—Troy is to have a handsome and new modern hotel. A deed has been filed transferring the Troy House site at a cost of $50,000 to the new corporation. The Troy House, one of the famous landmarks of the city, is to be demolished.

Plague Spreading In Russia.

VIENNA, Nov. 21.—There has been an alarming spread of the plague in south Russia, according to dispatches from Lemberg, hundreds of fatal cases being reported in Moscow, Odessa, Kiev, Kherson and other towns.

Twenty Jews Reported Killed.

VIENNA, Nov. 21.—Rumors from Warsaw say that twenty Jews have been killed in anti-Semitic disturbances at Olviopol.

CONDENSED DISPATCHES.

Lord Kitchener reported a Boer defeat near Pretoria.

The vault of the Woodbury (Conn.) Savings bank was robbed by burglars.

A Chicago man committed suicide under the mistaken belief that he had killed his wife.

The president will recommend that the Chinese exclusion act be strengthened to increase its efficiency.

The appeal court in London decided that the crown is entitled to legacy duty on the estate of W. L. Winans.

Charles T. Yerkes revealed a scheme to run a deep level express line underneath the existing Metropolitan District lines in London.

TO DOUBT THIS.

Is to Disbelieve the Evidence of Your Own Senses.

It's Plainfield proof for Plainfield people.

It's local endoreation for local readers.

It will stand the most rigid investigation.

Mr. Charles Giese, cigar manufacturer, of 25 Elm place, says: "I was subject to attacks of kidney complaint for two or three years. Most of the pain was in my back and hips and I could not stoop or straighten without feeling sharp, shooting twinges. When I sat for any length of time I grew stiff and sore and was compelled to get up and move about. I grew so bad I had to do something for it. I had read a great deal about Doan's Kidney Pills being such good medicine for kidney troubles so I got a box of them at L. W. Randolph's drug store. I used them according to directions and after two or three days I felt better. I continued their use until the pain disappeared."

For sale by all dealers. Price, 50c. Foster-Milburn Co., Buffalo, N. Y., sole agents for the United States.

Remember the name Doan's and take no other.

ALL THE LATEST IDEAS IN **DECORATIONS** For Dinner-parties, Receptions and Weddings.

Southern Smilax at short notice. Funeral Designs and Spray Tied Pieces. Japan Iris now ready for transplantation. Everything in the Florists' line.

MRS. L. J. DENTON.

Tel. Call 732. 306 West Front Street.

Notice to Taxpayers.

Notice is hereby given to the taxpayers of the City of Plainfield, that the Taxes assessed in said city for the year 1901 are now due and payable, and that if said Taxes be not paid

by November 20th Next,

the names of the defaulter, with their respective taxes, will be returned to the City Judge for prosecution.

The Commissioners of Appeal in cases of taxation in and for said City, will meet at the Council Chambers, No. 100 Park Avenue, Plainfield, N. J., on the fourth Tuesday of October next (October 22, 1901), at 2 p. m., to hear complaints relating to assessments.

FRANK H. Smith, Collector.
Dated Plainfield, N. J., Oct. 1, 1901.

JUST ARRIVED,

And right in season, a very fine lot of 65 home-dressed Jersey Pigs. Now is the time for buckwheat cakes, with fresh Jersey Pork and Sausage.

We are prepared to supply a superior quality of either Pork or Sausage. The Pork is cut from the choicest corn fed hogs, and will be found young, tender and delicious.

We are very careful about the preparation of our Sausage, using only the best meats. A trial order will please you.

FRED ENDRESS.

121-125 West Front Street.
Branch 206 Muhlenberg place.

JERRY FOSS,

Model ... Seafood Market

106 Park Avenue.

Dealer in all kinds of Salt and Fresh Water Fish, Oysters and Clams. All kinds of Salt and Smoked Fish.

....Orders called for and delivered.....

Andrew Roach,

.....Dealer in.....

Pennsylvania & New York

BLUE STONE

Flagging and Curbing.

First-class work at Lowest Prices and done to entire satisfaction.

Office and Yard—
300 Richmond St., Corner Third St.
Residence—241 East Fourth Street. 9 14 2m

Advertised Mail Matter

PLAINFIELD, N. J., NOV. 18, 1901.
E. H. BIRD, Postmaster.

Acme Manf'g Co	King, Mr Thos—2
Adams, Miss Gertrude	Kinh, Mr Thos
Allen, Chas	Keenan, Esq, Patrick
Blessing, Mr J E	Kemsey, Mr C
Bender, Sr, Frederick	Keen, E E
Burgis, Mr Daniel	Lang, Mr L W
Bridges, Mrs Eliz A	Latourette, Esq, Geo
Chapin, Mr Warren	Livingston, Miss L
Covely, Mrs Anna L	Lynass, Mrs M B
Fisher, Mr William	Martin, Mr J
Francis, Mrs Edith	Milis, Mr B
Fellows, Miss E	Rutter, Mrs C
Finkelstein, Mr	Rogers, Harry
Fluck, William	Sebring, R E
Graham, Mrs Wm	Supt Keeley Institute
Harris, Miss Mary L	Uhler, Harry
Hill, Mr E W	VanArsdale, T A
Hirden, Mr William	Variety, Esq, Ed
Hanschmann, Mr M P	Vail, Eugene
Johnson, Dr Henry D	Vroom, Esq, Geo

FLORAL DESIGNS.

Decorations for all occasions. Plants and Cut Flowers.

CHAS. L. STANLEY,
142 North Avenue. Tel. 6735
Greenhouses South Ave., Netherwood. Tel. 71H1.

Enameline

ENAMELINE

BIGGER BOX SAME PRICE

THE MODERN STOVE POLISH

Brilliant, Clean, Easily Applied, Absolutely Odorless.

LIQUID-BETTER YET! FIRE PROOF!!

SPECIAL VALUES IN WINTER UNDERWEAR.

Ladies' Vests and Pants, heavy weight fine quality and fleece lined, special at.....25c
Ladies' Vests and Pants, extra heavy weight, fleece lined, regular made, perfect fitting, special.....49c
Men's Fleece Lined Shirts and Drawers, extra heavy weight, perfect fitting, something that can't be duplicated elsewhere less than 50c, special.....44c
Men's Fleece Lined Shirts, double breasted front and back, good value at 65c, special.....50c
Men's Wool Socks, camel hair and natural wool, good value at 20c, special.....15c

SPECIAL SALE OF MILLINERY

Lot 1—20 dozen Scratch Felt Hats, special.....49c
Lot 2—20 dozen Felt Alpines, in gray, castor and black, worth 75c, special.....59c
Lot 3—Short Back Sailors.....49c
Lot 4—French Felt Short Back Sailors, special.....69c
Our Millinery Department is in charge of MISS KITTIE DALY.

I. H. BOEHM,

109-111-113 W. FRONT STREET.

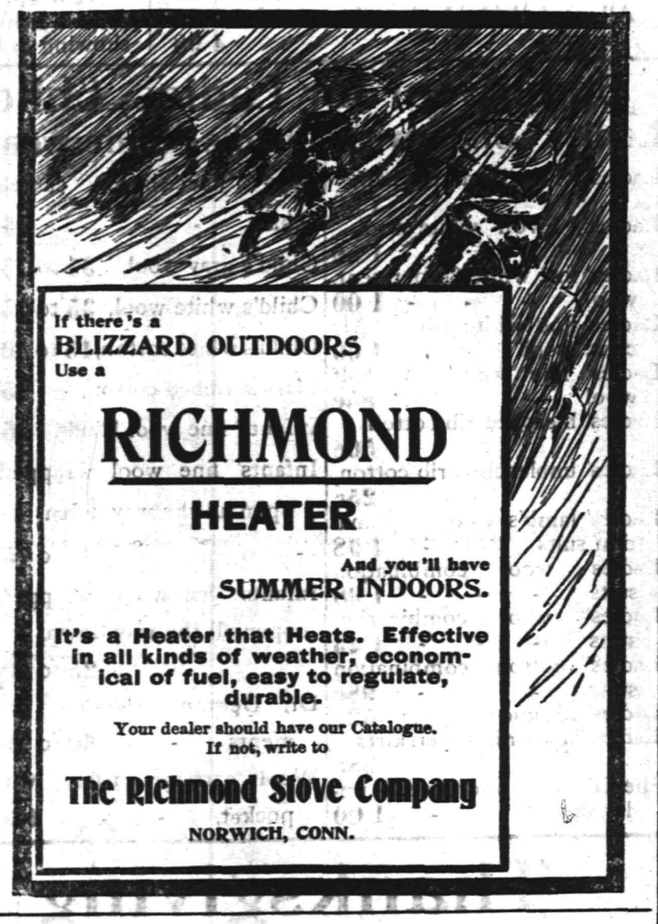

Fine Furs.

We invite inspection of the largest and best stock of Furs offered in the city of Plainfield. In addition to a large assortment of popular priced Furs, we show this week some very handsome Neck Boas, extremely stylish and very moderate in price. The large Muffs in various Furs at

$4.00 and up.

LEDERER'S.

CANDY at **CAMPBELL'S.** 112 W. FRONT ST.

THURSDAY & SATURDAY SPECIALS.

Ice Cream. Sunday-school Mixes. Hot Soda 5c. Peanut Brittle 8c. Assorted Chocolates, 22c. Cream Dates, 18c. Molasses Peppermints, 9c. Our goods are pure and our enormous trade proves this statement. We want the public to know that we are the makers of fine Chocolates and Bon Bons.

BEEF TEA. CLAM BOULLION. HOT CHOCOLATE.

FOWLER, THE EAST FRONT ST. **Confectioner.**

131 EAST FRONT STREET.

Home-made Candies fresh every hour. Sunday-schools and parties supplied with pure goods at the lowest prices. Ice Cream and Ices and Hot Soda. Customers are invited to see goods made in my shop. 131 EAST FRONT STREET.

SOAP

200 BOXES OF OUR Palm Oil Soap just received. One of the best bath soaps made.

10c per cake. $1.00 per doz.

T. S. ARMSTRONG, "The Apothecary"

Corner North and Park Avenues.

LIMITED TRAINS CRASH.

Seven Killed and Fourteen Hurt In a California Wreck.

LOS ANGELES, Cal., Nov. 21.—A fatal wreck occurred on the Santa Fe railroad one mile west of Franconia, Ariz., a switch station twenty miles east of Needles, Cal., yesterday. Seven trainmen were killed, three passengers and fourteen trainmen injured. Limited trains, east and west bound, crashed together while running at full speed. The eastbound train was drawn by two engines, while the westbound train had but one locomotive. The three engines were crushed and blown to pieces by an explosion which followed the collision. Both trains were made up of vestibule cars of the heaviest kind, and, while they stood the terrific shock well and protected the passengers to a great extent, several of the cars took fire at once and burned up. The dining cars, one on each train; one Pullman and two composite cars were destroyed.

Following is a list of the dead: P. M. Elligott, engineer; P. P. Goldsmith, fireman; E. F. Barnhardt, barber; Walter Davorage, waiter; W. L. Case, fireman; A. H. Armitage, fireman; Sam Brown, waiter. The bodies of the latter three are missing.

The collision is said to have been due to a disregarded order by the crew of the westbound train, though full particulars on this point are as yet lacking. From all accounts, however, it is gathered that the eastbound train had orders to take the siding at Franconia and await the passing of the westbound flier, which was running two hours late and trying to make up time. Tht eastbound train failed to reach the siding, and as the westbound train did not wait for it the two trains came together without warning and with an awful crash. The boiler of the westbound engine is said to have exploded immediately after the crash, scalding to death those of the engine crews who had not been killed outright.

From the meager details of the scenes gathered from the passengers it is learned that the sleeping cars, with one or two exceptions, suffered slightly, and as a result the passengers were afforded comparative immunity from injury.

Nebraska Will Join the Fight.

LINCOLN, Neb., Nov. 21.—Any form of railroad consolidation between the Union Pacific and Burlington tending to lessen competition of those roads will be opposed by Governor Savage. The governor said yesterday that Nebraska would join with the officials of Minnesota and Washington in rigidly enforcing the laws against combinations, which in this state he regarded as plain and unmistakable.

Canada Offers More Men.

OTTAWA, Ont., Nov. 21.—At a meeting of the Dominion cabinet it was decided to renew Canada's offer of last March to raise a corps of 600 men (mounted) for service in South Africa. The decision was the result of a cable received from the imperial government asking if the offer was still open. A cable was sent to the colonial secretary through the governor general announcing the cabinet's decision.

Farmers and Miners Clash.

GUTHRIE, Okla., Nov. 21.—The secretary of the interior has been asked by the homesteaders in the Kiowa and Comanche country to decide whether or not their homestead entries which conflict with alleged mining districts therein will be recognized. The decision will affect 1,000 homesteads in the vicinity of the Wichita mountains, where the farmer and miner have come together.

Dead at One Hundred and Twenty.

UTICA, N. Y., Nov. 21.—Abraham E. Elmer, who died at his home here yesterday afternoon, was, according to his family, 119 years, 9 months and 25 days old. He was born in Warren, Herkimer county. He served as water boy at the battle of Oriskany, where he saw General Herkimer shot from his horse by an Indian. He was also in the war of 1812. He had been blind many years.

What the Grangers Want.

LEWISTON, Me., Nov. 21.—The national grange adopted resolutions urging congress to put a tax of 10 cents a pound on oleomargarine and all substitutes for dairy butter and in favor of a universal peace congress in connection with the exposition at Charleston. National officers were chosen during the day.

Well Known Westerner Dying.

SOUTH BEND, Ind., Nov. 21.—Hon. Clem Studebaker, one of the best known men of the middle west, is dying. Since 5:30 o'clock yesterday afternoon he has been in an exceedingly critical condition. The nature of his illness is stomach trouble, with which he has been ill for more than a year.

Gifts For the Philippines.

WASHINGTON, Nov. 21.—The secretary of war has directed that the order granting free admission of Christmas presents to the Philippines and Cuba shall extend only to the officers and men and civilian employees of the army and navy, but not to the civilian employees of the civil governments.

W. C. T. U. Session Ended.

FORT WORTH, Tex., Nov. 21.—The twenty-eighth convention of the National W. C. T. U. ended its session last evening with the adoption of a sensational deliverance on the attitude of the reform forces in New York city in respect to the partial open saloon on Sunday.

Argentine Troops Invade Chile.

SANTIAGO, Chile, Nov. 21.—It is said here that forces of the Argentine Republic have crossed the line of demarcation between Chile and Argentina into Chilean territory.

REBELS HOLD COLON.

One Hundred and Sixty Men Made the Attack.

PAID THEIR FARE INTO THE CITY.

Liberal Invaders Alight From Evening Train and After a Short but Bloody Engagement Make the Prefect a Prisoner.

COLON, Nov. 21.—The city of Colon is in possession of the Liberals.

One hundred and sixty men took and paid for passage by railroad train from Las Cascadas. They arrived in the town at 8 o'clock in the evening and attacked the defending force.

After a fight that lasted an hour they took the town prefect prisoner. Fourteen men were killed and twenty-two wounded. Traffic is not impeded.

The United States gunboat Machias has landed a force at the railroad station.

According to the latest news received here from Panama, nothing has yet been heard in that city concerning the outcome of General Alban's expedition against the Liberal forces at Chorrera. It is said that information of the recent happenings at Colon has been sent to him.

In the meantime the government troops in Panama, numbering 300 men, are busily engaged in the construction of earthworks and barricades at the railroad bridge going into the city in anticipation of an early Liberal attack.

Colonel Shaler says that no request has been made upon him for a special train to convey government troops to Colon. If such a request is made, it will be granted, but Colonel Shaler does not consider it likely. The Liberals claim to have at least 700 men in possession of the different railroad station on the line between here and Panama. These men would doubtless do their utmost to prevent the transportation of government troops to this point.

Traffic across the isthmus by the railroad continues uninterrupted. Marines from the Machias are guarding the railroad station and property here.

Since the renewal of activities by the Colombian Liberals some five or six months ago on the isthmus an attack upon Panama has been expected at any time. After a very stubborn and bloody battle in July of last year the Liberals almost succeeded in capturing the city, and they have recently frequently threatened to renew the attempt.

General Alban, then acting governor of Panama and today at the head of the Chorrera expedition, commanded the government troops upon the occasion of this attack.

Capture of Colon Confirmed.

WASHINGTON, Nov. 21.—A number of telegrams have been received at the state department from the United States consular officers at Panama and Colon confirming the report of the capture of the latter city by the Liberals, or insurgents. A dispatch was received at the navy department from Lieutenant Commander Henry McCrea, commanding the gunboat Machias, to the same effect.

The news of the situation on the isthmus came to the Colombian legation here in the following cablegram from General Argona, acting governor of Panama in the absence of General Alban, who is leading the Chorrera expedition:

"Colon is being attacked. Scarcity of troops here. Traffic may be interrupted."

While the above dispatch does not state that the city has fallen, Mr. Herran, the Colombian charge d'affaires at Washington, credits, of course, the news to this effect that has come through diplomatic and naval channels.

When asked as to what results may be expected from the capture of the city, Mr. Herran said: "It will depend entirely upon the success or failure of the expedition under General Alban, which is headed for Chorrera to engage the insurgents at that point. If General Alban is successful, the recapture of Colon should be a comparatively easy matter, but if, on the other hand, the government expedition should be defeated the results undoubtedly would be disastrous, for the insurgents then would have, temporarily at least, undisputed sway over the entire isthmus."

Extending Alaskan Telegraph Lines.

WASHINGTON, Nov. 21.—General Greely has received a report from the chief signal officer at Alaska that the overland telegraph line from Valdez toward Fort Egbert has been extended from the fort about 150 miles. An extension has been built from Egbert to meet the Valdes line. When a gap of 180 miles is closed, telegraph communication will be established by way of the Canadian lines to Valdez.

Tariff Changes In Australia.

MELBOURNE, Nov. 21.—The federal government has announced its purpose to tax all imported wearing apparel 25 per cent, all cotton and linen piece goods 10 per cent and to reduce the duty on tobacco to 3s. 3d. per pound.

Gave Up Her Jewels.

MADISON, Wis., Nov. 21.—Mrs. Charles Kendall Adams has presented the Madison Art association with her jewels, valued at $10,000. They will be sold and the proceeds applied to furthering the objects of the society.

Corbin For Police Commissioner.

WASHINGTON, Nov. 21.—Adjutant General Corbin states that the place of police commissioner of New York has been offered to him by Mayor Elect Low. He would not say whether or not he had agreed to accept it.

THE DAILY PRESS.

E. S. PERCE, - Editor and Proprietor.

Published Daily, except Sunday, at 3:00 p. m.

125 North Avenue. Telephone Call 61.

Two cents a copy. Ten cents a week.

$5 a year—in advance.

No extra charge for papers mailed to points in the U. S. and Canada.

Delivered by carrier or by mail.

The Press has the most complete carrier and mail service of any paper in the metropolitan district.

Any subscriber failing to receive a single issue will confer a favor by notifying the business office.

Advertising rates mailed on request.

Copy for change of Advertisements MUST be in this office by 9 a. m. to ensure change the same day.

PLAINFIELD, N. J., NOV. 21, 1901

THE PRESS is for sale at—

UNION NEWS CO.....RR. Station
A. H. HARPER.....411 Park Ave
E. A. LAING.....110 W. Front St
A. D. HALLINSON.....Fourth and Liberty Sts
TROLLEY WAITING ROOM.....Watchung Ave
H. RUTH.....111 Park Ave
H. W. HAND.....220 W. Front St
W. R. MATTISON.....35 Somerset St
DAUGH & SNYDER.....219 Watchung Ave

COMING EVENTS

November 21—Meeting at Reform Hall.
November 21—Annual meeting of State Mo-All Auxiliary at Crescent Avenue church.
November 21—"Modern War of Roses," under auspices of Young Women's Mission Band of Trinity Reformed church.
November 22—Continuation of "Modern War of Roses," at Trinity Reformed church.
November 22—Basket-ball, New Brunswick vs. Plainfield, at Y. M. C. A.
November 22—Stag social of Y. M. B at Vincent chapel.
November 22—Entertainment by Women's Relief Corps in G. A. R. Hall.
November 23—Golf. Play for Golf Committee cup at Hillside Club.
November 24—Football. Alis A. A. vs. Elizabeth Y. M. C. A. at Elizabeth.
November 24—W. H. Miller, of New York, will meet young men at Y. M. C. A. and give them their first lesson in vocal music. Visitors welcome.
November 24—D. R. Perry, of New York, will speak and Grace D. Hildebrand will sing at the Y. M. C. A. at 4 o'clock.
November 28—Entertainment in Y. M. C. A. Star Course.
December 2—Illustrated lecture by Dr. B. VanD. Hedges in Y. M. C. A. Hall.
December 9—Illustrated lecture by Ernest R. Ackerman at Y. M. C. A. Hall.

A Powerful Factor.

The other day a man stopped in The Daily Press office and thanked us for our campaign in behalf of water meters.

"I've been up and told them," he said, "just what I thought. Now I'm going home and I'm going to use all the water I possibly can. As long as I have to pay for the water anyhow, I might just as well get the worth of my money."

In that remark is one powerful factor which is going to play a decidedly important part in bringing the Plainfield Water Supply Company to put in meters. It may not be the right thing to do but it is going to be a very powerful argument in bringing about the desired result.

At present the demands on the wells of the company are so great that the company has been adding several more. If the people of this city and borough try to use up the water they can manage to dispose of many million gallons. If the company continues its present high rates and bases its charges on the number of taps instead of the amount of water actually used, that is the inevitable result.

If meters were introduced the waste of water would be greatly reduced. The citizens would then only have to pay according to the amount they used. It is said that it would cost the water company a year's revenue to install meters throughout the city and borough. It would, however, be a good investment in the end and would do much to restore the company to a satisfactory position in the eyes of the public.

The Council Will Act.

It is possible to exhaust the patience of even the Common Council. The Elizabeth, Plainfield and Central Jersey Street Railway Company is going to discover that fact before many days pass by. Those who are prominent in authority in Plainfield have come to a conclusion that it is time this city possessed a decent street railway service. This fact is going to be brought home to the company with considerable force.

It is probable that the subject will be brought to the company's attention in a formal communication from the Common Council. Such a document is now under consideration and is likely to be introduced at the next meeting of the Council. If that does not have the desired effect, more strenuous means will undoubted be adopted.

This proposed action on the part of the Common Council will be commended by every thinking citizen. There is not any doubt but the present service of the company is decidedly unsatisfactory. Its like would be hard to find. Such disreputable old cars, such demoralized service, everything seems to show lack of care and attention. If the company is not desirous of a bout with the Common Council in which the trolley company cannot help but come off second best, it is time that its officials saw to it that Plainfield was given decent service.

An observing student of advertising, according to the Philadelphia Record, asserts that it has become a recognized principle with progressive and enterprising advertisers that all seasons are seasonable. "More and more there is a tendency not to let up at any time, but to keep everlastingly at it, year in and year out." It has been learned that it is within the power of the business men of every community to transform a period of comparative stagnation into an era of profitable activity.

Never before has the Park Club opened its winter season under such auspicious circumstances. The membership of the club is now filled, and there is a waiting list which is growing almost every day. All the committees are taking an active interest in preparing a season full of pleasureable excitement. Many social attractions have been announced. There is certainly a field for a strong social club in this community, and the Park Club appears to be filling that want.

After a lethargy lasting several years, interest in chess has taken a sudden rise in Plainfield. At one time, this city possessed a number of strong players. The game is a good one and deserves a strong following among those who are in interested in games where science prevails.

Another week will practically end the active golf season in Plainfield. Twilight comes so early now that most of the local golfiacs are unable to reach the links in time for any play. The season, now so nearly ended, has been a very successful one at both clubs.

For some reason, an unusual proportion of tax-payers have settled with the city before their taxes became delinquent. A far larger proportion would undoubtedly settle if the city made arrangements to discount its taxes in advance.

Some of the bad boys of the West End seem to think that any vacant house is fair prey and so they take care to wreck everything within reach. An example should certainly be made of one of these offenders.

It is not essential that the fence separating the tracks at the North Avenue station shall be painted white. Any color that will make it easy to see at night is all that is required.

THEATRICAL.

There will be another great bill of vaudeville at the Casino, Thanksgiving Day, furnished by the Weber and Fields booking agents, Messrs. Vion and Homans, whose guarantee of excellence was fully sustained in their selection of the Ten-Ichi company of artists, for Manager Maze Edwards' first vaudeville entertainment. There will be two performances, matinee and night. Particulars hereafter.

Business at Proctor's theatres continues to increase as the season advances, and the crowds in attendance upon his refined entertainments are continually on the capacity order. Manager Proctor credits this condition of affairs directly to the liberal treatment and just criticism the press has bestowed upon his new style entertainments and up-to-date business methods.

The elasticity of his plans has been again demonstrated by the renewal of continuous performances at his Twenty-third Street Theatre, where high class vaudeville is the main feature of the weekly programmes. The Fifth Avenue retains the continuous performance plan, but the stock company appropriates a portion of the time with revivals of fine old comedies and comedy dramas.

The stock also divides, with vaudeville, possession of the Fifty-eighth Street and One Hundred and Twenty-fifth Street Theatres. "Blue Jeans" is now a current magnet with the dramatic players, produced under the personal supervision of the author, Joseph Arthur. David Belasco's beautiful production of "Mme. Butterfly," with Mlle. Pilar Morin as Cho-Cho-San, is nearing the end of its highly successful tour of the Proctor circuit and its last presentation in New York.

The Consumptive's Friend.

You'll have a cold this winter. Maybe you have one now. Your children will suffer too. For coughs, croup bronchitis, grip and other winter complaints One Minute Cough Cure never fails. Acts promptly. It is very pleasant to the taste and perfectly harmless. C. B. George, Winchester, Ky., writes "Our little girl was attacked with croup late one night and was so hoarse she could hardly speak. We gave her a few doses of One Minute Cough Cure. It relieved her immediately and she went to sleep. When she awoke next morning she had no signs of hoarseness or croup." L. W. Randolph.

John Day, of Liberty street, has recovered from an attack of rheumatism.

COMFORTABLES & BLANKETS

Our showing of these goods is particularly good this season. We sell the celebrated "Muncy" Blankets, probably the best line of medium priced blankets made in this country. Our comfortables are made in Boston, a fact that guarantees their being all that could be hoped for in appearance and true worth.

At 8 48—Silk covered down comfortables, large in size, tasteful designs and well filled with good quality down.

At 6 98—Satine covered down comfortables, rich colorings, attractive designs—perfect beauties; full size, light, warm.

At 5 98—Satine covered down comfortables, large range of beautiful coverings and excellent values; full sizes.

At 4 98—Satine covered down comfortables, remarkable goods, remarkable price.

At 2 25—Silkaline covered comfortables, good quality coverings, clean white cotton filled, nicely tuffted, cable edge, light, fluffy, warm, pretty.

At 1 75—Silkaline covered comfortables, clean white cotton, attractively covered, nicely quilted.

At 1 48—Splendid cheese cloth comfortables, clean, fresh, light, warm, in every way desirable.

At 1.25, 1 48, 1 75 and 1 98—Heavy satine and print covered comfortables in variety. All are good honest goods.

White crib blankets **1 75 to 3 75**
All-wool plaid blankets for couch covers **4 98**

Fine Blankets

New white cotton blankets 10-4 size, excellent for a variety of purposes, and especially desirable for children to sleep between, as they are warmer than sheets, **50c** pr

At 59c—A finer quality of 10-4 white cotton blankets with attractive colored borders, fine, soft, clean, cheap.

At 2 48 pr—Special light gray wool blankets, 10-4 size, excellent for servant's use. Same in white cost **2 75** pr

At 3 98—11-4 Gray wool blankets with fancy colored borders. Make excellent bath robes. A star seller with us.

At 2 98—10-4 White wool blankets. Same in 11-4 costs **3 25.** Excellent value.

At 3 98—11-4 All-wool blankets, light weight, but warm.

At 3 48, 4 98, 6 98, 7 48, 8 98. 9 98, and 14 00—An attractive miscellaneous showing of fine white blankets.

Underwear for Ladies, Children and Men.

Ladies' Underwear

Ladies' "Tivoli" camels' hair, **1 50**
Ladies' "Tivoli" white wool, **1 50**
Ladies' fine white 80 per cent. wool, - - - **1 00**
Ladies' fine white rib 80 per cent. wool - - **1 00**
Ladies' fine white rib half wool - - - **85c**
Ladies' bleached rib cotton, **50c**
Ladies' unbleached rib cotton, **25c**
Ladies' lamb's wool combination suits - - **4 98**
Ladies' wool combination suits - - - **1 98**
Ladies' wool combination suits - - - **1 25**
Ladies' cotton combination suits - - - **98c**
Ladies' rib underskirts, **50c**
Ladies' wool rib underskirts, **98c**
Special black mercerized underskirts - - **1 00**

Child's Underwear

Boys' fleece-lined camels' hair - - - **25c**
Child's gray wool, **35 to 75c**
Child's white wool, **35 to 75c**
Child's white cotton, **15 to 50c**
Misses' ribbed cotton, **25c**
Infants' fine wool bands, **35c**
Infants' fine wool wrappers, open all the way down, **45 to 75c**
Infants' half-wool wrappers, open all the way down, **25 to 50c**
Dr. Denton's sleeping garments - **50 to 98c**
Wool carriage robs, with pocket, - - **4 98**

Men's Underwear

At **2 00,** "Roots" extra heavy fleece-lined camels' hair, soft and warm as chamois.

At **1 50,** "Roots" all-wool camels' hair, made of fine, soft wool, sizes full.

At **1 25,** Natural wool, double front and back shirts; have sold them for years; they are good.

At **1 00,** Sanitary camels' hair; very soft; do not shrink; wear well.

Thanksgiving News

High-Grade Cutlery

Thanksgiving is coming on apace and it behooves every "Pater familias" to supply himself with a pair of reliable carvers of the Landers, Frary & Clark make.

Carving Sets, with cocobolo and stag handles, at **98c, 1.25, 1.48, 1.69, 1.98, 2.25, 2.48.**

Butcher or Kitchen Knives at **15c, 20c, 25c, 39c.**

Bread Knives at **25c, 39c, 48c, 69c.**

Knives and Folks, with cocobolo and bone handles, per set, **75c, 98c, 1.25, 1.48.**

Turkey Platters

Pretty decorated Platters in best English porcelain, extra large sizes, **69c, 89c, 98c, 1.25, 1.48.**

Roasting Pans

The double kind, in all sizes, at **79c, 98c, 1.25, 1.48, 1.69.**

Rogers' Silverware

We are sole agents for genuine Wm. H. Rogers' silver-plated ware, "the plate that wears."

Tea Spoons, per set, **98c, 1.25.**
Dessert Spoons, per set, **1.25, 1.48.**
Table Spoons, per set, **1.48, 1.69.**
Orange Spoons, per set, **98c**
Dinner Knives, per set, **1.98**
Dinner Forks, per set, **1.98**
Tea Knives, per set, **1.75**
Tea Forks, per set, **1.75**
Oyster Forks, per set, **98c**
Gravy Ladles, each, **98c, 1.25**
Berry Spoons, each, **98c**
Pie Knives, each, **1.48**
Cold meat Forks, each, **98c, 1.25.**
Soup Ladles, each, **1.48**
Sugar Shells, each, **39c, 48c**
Butter Knives, each, **39c, 48c**
Pickle Forks, each, **25c**

TableGlasses

Thin-blown Water Glasses, plain, per dozen, **45c**
Thin-blown Water Glasses, with 5 lines, per dozen, - - **55c**
Thin-blown Water Glasses, fancy engraved, pr doz. **65c**

Pudding Dishes

China Pudding Dishes, neatly decorated, with inside baker, special at - - **98c**

DINNER SETS

at Special Low Prices.

DINNER SETS 9.98.

Full 112 piece sets, Grindley's best English porcelain, new shape, royal blue decoration.

DINNER SETS 10.98.

Best American porcelain, full 112 piece sets, entirely new shape and decoration, hard to tell them from china.

DINNER SETS 12.98.

Johnston Bros.' best English porcelain, full 112 piece sets, royal windsor shape, green and gold decoration.

DINNER SETS 14.98.

Full 112 piece sets, very neat, apple-green decoration, pretty shape, Johnston's best English porcelain.

WOODHULL & MARTIN,

PECK'S CORSET STORE.

SPECIAL SALE FOR 3 DAYS ONLY.
LADIES' FLANNEL WAISTS, 98c UP.
CHILDREN'S COATS AND REEFERS FROM $1.69 UP.

PARIS CLOAK STORE,

326 WEST FRONT STREET.

PUTNAM & DEGRAW.

We Have an Extra Nice Line of

Ladies' White Aprons at.....25c, 29c, 35c, 50c, etc.
Ladies' Fleeced Underwear.....25c and 50c
Children's Underwear from.....10c up
Ladies' Initial Handkerchiefs at.....10c (special
Men's Jap Handkerchiefs, Silk Initial at.....10c, 3 for 25c
Men's Extra Fine Handkerchiefs, H. S., at.....10c, 3 for 25c
Men's Neckwear, Bows, Teeks and 4-in-hands, at.....25c and 50c

Hosiery, Jewelry, Umbrellas, Shirts, Etc., Etc.

W. L. DOUGLAS $3.00 and $3.50 SHOES. . . .

AROUND THE CORNER

These Shoes are one of the oldest advertised Shoes in the country. And why? Simply because they are made of finest leathers and the best of UNION SKILLED LABOR, combined with newest shapes and styles.

One agency in Plainfield.

A. WILLETT & SON, 107 Park Ave.

Are You Hunting For a Winter Suit or Overcoat?

If so, we can supply your needs at prices lower than it has ever been the good luck of the people to have offered them. Our Great

3.98 and 4.98

Suit and Overcoat Sale continues until Saturday night. It will pay you to take advantage of an opportunity to buy Clothing at ⅓ less than manufacturer's prices. A few pointers, and a thousand others, to be seen at store. We have not room to mention here.

Men's All-wool Cheviot and Fancy Worsted Suits, fine-made and trimmed - **3.98**

Men's New Military Style Suit in Oxford grey, olive green, black and blue Cassimere and Cheviots, the colors are guaranteed. - - - - **4.98**

Men's Black and Blue Beaver and Grey Melton Overcoats, all wool, in all the newest styles - - - **4.98**

A COMPLETE LINE OF UNDERWEAR AND MEN'S FURNISHINGS AT THE SAME LOW PRICES.

THE NEW PANAMA SHAPE HATS, ALL COLORS, - - - - 1.00
SEVEN NEW PATTERNS IN OUR FAMOUS 98c PANTS.

WERNER'S CLOTHING HOUSE

See Windows. | 206 West Front St. | See Windows.

. . . This is the New Century

THE NEW CENTURY leads the new century just as it leads all other writing machines. It is

Easy Running, Perfect Writing, Long Wearing.

United Typewriter and Supplies Company.
316 Broadway, N. Y.

JAS. A. STAFFORD, Representative.

304 W. FRONT ST., Plainfield.

Dime Savings Institution,

OF PLAINFIELD, N. J.,

No. 110 East Front Street.

Interest paid on all sums from $5.00 to $2,000. Interest payable July 1 and Jan. 1.

J. FRANK HUBBARD, - President
W. F. ARNOLD, } Vice-
JEREMIAH MANNING, } Presidents.
JAMES C. POPE, - - Treasurer

THE First National Bank,

of Plainfield, N. J.

Capital.....$200,000.
Surplus and Profits.....$ 90,000.

J. W. JOHNSON, Pres. D. M. RUNYON, Cashier.
J. A. Smith, Vice. Pre

DIRECTORS.

Edwin S. Hooley, Wm. M. Stillman.
J. A. Hubbard J. A. Smith.
E. M. Stelle. J. W. Johnson.
Wm. R. Codington. N. B. Smalley.
A. J. Brunson.

SAFE DEPOSIT VAULTS.

Boxes to Rent from $5 and Upwards per Annum.

VALUABLES TAKEN on STORAGE

Use Press Want Ads.

HOT TEA BISCUIT

Royal Baking Powder

Perfect, Delicious, Appetizing.

SUBURBAN DEPARTMENT

The Daily Press may be obtained from any of the following agents for 10 cts a week:—

DUNELLEN—Wm. Gildea.
NEW MARKET—Harry Kenyon.
BOUND BROOK—Union News Company.
SOMERVILLE—Drake & Co., John Gernert.
WESTFIELD—C. F. Wittke, Irving Lipscomb
SCOTCH PLAINS—Chas. Elliott.
SOUTH PLAINFIELD—Ralph Eckert.
CLINTON AVENUE—John Ryan.
FANWOOD—Chas. Elliott.
METHERWOOD—L. Uhdal, Geo. Brick, A. Keel.
(The Press is also on sale at station.)

NEWS OF NEAR NEIGHBORS.

INTERESTING NOTES FROM PLAINFIELD'S SUBURBAN TOWNS.

Daily Budget Of News Gathered By The Daily Press' Corps of Special Correspondents.

DUNELLEN.

(Special Correspondence.)

Dunellen, Nov. 21—South avenue in West Dunellen, which has been in such a deplorable condition for some time past, is to be macadamized at last, through the generosity of a resident of that street, E. H. Batchelor. Mr. Batchelor tried to have the authorities fix the street but as he was unsuccessful he at last took the expense of the work upon his own shoulders and it will be rushed through as quickly as possibe.

The Ladies' Aid Society, of the Seventh-Day Baptist church, gave a Thanksgiving supper, last evening, at the home of Mrs. S. T. Wilson, of Prospect avenue. The supper was excellent and was enjoyed by many. The waitresses were the young women members of the Aid Society. The affair was for the benefit of the church fund.

A large sign advertising the attractions of the fair tonight and tomorrow night, in the Presbyterian church, has been placed on North avenue near Washington and is attracting much attention. The fair is well worth attending as many articles may be bought there much cheaper than elsewhere.

At the meeting of the Banjo Club, Tuesday evening, it was decided not to meet next week as a numbers will be unable to attend.

The Foristers will hold their regular bi-weekly meeting next Monday night and initiated several new members.

Miss Virgie Tunison, of Glen Gardner, has returned home after a visit with friends in the borough.

Charles Boss, a baggagemaster on the Central, has been transferred to Conductor Earick's train.

Joseph Mier is having the interior of the barroom of the Park Hotel painted and decorated.

A meeting of the band was held last evening, and plans of organization were perfected.

Isaac Stites entertained Rev. W. Winans, a former resident of this place, Tuesday.

Mrs. A. H. Randolph has returned after a week's visit with her sister in Jersey City.

Maxwell Brakeley has secured a position with Ford, Davis & Co., of New York.

Mrs. W. H. Hamilton, of Westfield, visited her mother, Mrs. T. C. Bodine, yesterday.

Mrs. Everett Gordon is visiting her daughter, Mrs. Herbert Moore, at Elizabeth.

Mrs. Emily Apgar is visiting her daughter, Mrs. W. H. Terry, for a few days.

Mrs. J. Zimmerman, of Elizabeth, visited relatives in town yesterday.

Miss Ethel Jamison, of Raritan, visited friends in town yesterday.

Mrs. W. Marlow is entertaining friends from out-of-town.

W. H. Terry spent yesterday with relatives in Westfield.

Fred Stiliger has secured a position with George Huff.

WHAT IS A HOLIDAY WITHOUT HUYLER'S CANDIES?

Constantly fresh supplies. Fine Mixed, Old-Fashioned Chocolate Creams, Chocolate Cream Peppermints, Swiss Chocolate Bonbons, Chocolate Croquettes, Figalettes, Scotch Kisses, etc., etc.

Place your orders early to insure receiving.

L. W. Randolph,

PRESCRIPTION DRUGGIST,
148 W. Front St. Tel. Call 109.

NEW MARKET.

(Special Correspondence.)

New Market, Nov. 21.—Mrs. Isabella Phyfe Vail, who died at this place yesterday afternoon at 1 o'clock, was the widow of the late Nelson Runyon, and only surving child of William M. Vail and Eliza Phyfe. She had been ill for a long time and for a number of years was almost blind. She was sixty-seven years of age. She leaves a nephew, F. Percy Vail, of New York. The funeral services will be held from the late home, "Valmere," tomorrow afternoon at 2:15 o'clock. The interment will be in the Bound Brook cemetery.

While the attendance at the last evening of the school entertainment yesterday was not as large as on the first night, a good-sized crowd assembled and witnessed the programme, which was given even better than Tuesday night. The pupils expect to clear about $75.

Miss Grace LeComp entertained friends from Plainfield yesterday afternoon.

Percy Vail, of New York, is spending a short time in town.

Frederick Ward spent yesterday in Westfield on business.

'PLAINS AND FANWOOD.

(Special Correspondence.)

Scotch Plains, Nov. 21—The usual evening quietness in town was awakened last night shortly before 9 o'clock by an alarm of fire, the first in nearly a year. The fire proved to be the underbrush along the mountains, near the town, on the property owned by Dr. J. Ackerman Coles. A number of the firemen turned out and soon had the blaze under control.

Mrs. James A. Baker, who broke her wrist several weeks ago by falling, is doing as nicely as can be expected, but it will be some time before she will be able to use the arm again.

The teachers of the Baptist Sunday-school are beginning to arrange for their annnual Christmas entertainment which will be held Thursday evening, December 26.

The members of the Epworth Literary Society enjoyed a pleasant reading and study in the class rooms of the Methodist church last night.

Manager Douglass, of the local football eleven, is endeavoring to arrange a game for Saturday afternoon with an eleven from out of town.

Mr. and Mrs. Horace G. Young, of New York, are visiting at the home of Young's parents, Mr. and Mrs. Thos. S. Young, of Fanwood.

Twilight Council, Jr. O. U. A. M., will hold a regular meeting in the Library rooms tonight.

Miss Tennie Klemser was the guest yesterday of friends in Plainfield.

Miss Ethel Marsh visited friends in Westfield yesterday.

SOUTH PLAINFIELD.

(Special Correspondence.)

South Plainfield, Nov. 21—Thomas H. Brantingham left for Jane Lew, West Virginia, last night. He was accompanied by A. I. Smalley, of Plainfield. Mr. Brantingham and Mr. Smalley will put in the time while in West Virginia hunting game, which is very prolific in that State.

A Farmer's Institute will be held at the Stelton Baptist church all day Monday. Speakers from Ohio, New York, Pennsylvania and New Jersey will address the conference. The church choir is now preparing special music which will be used at that time.

The Ladies' Aid Society of the Baptist church, met at the home of Mrs. William C. Clawson, this afternoon at 3 o'clock. Routine business was all which came before the meeting.

McDonough Brothers have let the water out of the mill pond in hopes of thus purifying their expected crop of ice.

Invitations have been issued for the P. O. of A. dance to be held Thanksgiving Eve in Washington Hall.

James N. Traynor has returned to his home at Plainfield after a visit with local friends.

Camp No. 41, P. O S. of A., will meet at 7:30 o'clock this evening in Washington Hall.

A good attendance was present at the dance held in Washington Hall last night.

PERSONAL.

G. L. VanEmburgh, of East Second street, is suffering with an attack of kidney trouble.

Mrs. Disborough, of Arlington avenue, who has been ill with a catarrhal attack, is steadily improving.

The Misses Mabel Hotchkiss and Edith White, of New Haven, Conn., are the guests of Miss Elsie T. Smith, of Westervelt avenue.

Daniel Smith, formerly an employe at Conroy's carriage emporium, now a resident of Watertown, N. Y., is visiting friends in the borough.

Eugene VanZ'e, of Livingston, who has been spending a few days at the home of his uncle, Wm. C. Smith, of Grandview avenue, returned home last evening.

Mrs. W. S. Nelson, of West Second street, is spending several weeks at the home of her mother, Mrs. P. J. Heidt, of Kenoza Lake, Sullivan county, N. Y.

Arnold and Emile Jenrenaud, of East Front street, the well known musical team, left this morning for Cincinnati, O., where they will open Monday with their refined act on the Castle-Hopkins circuit.

DISTINGUISHED GUESTS.

Senator C. A. Reed Present With Other New Jersey Dignatries.

The dinner given at Demonico's, New York, Tuesday evening by Barker Gummere in honor of his brother, Chief Justice W. S. Gummere, was a notable gathering. Among the guests were the leaders of the Republican party of this State. A notable coincidence in connection with the affair was that both Mahlon Pitney, who, with W. S. Gummere, have been appointed to the Chief Justiceship, were present.

The party included the following: Governor-elect Franklin Murphy, United States Senator John Kean, Senator Charles A. Reed, Congressman Loundersiager, Chief Justices W. S. Gummere and Mahlon Pitney, Senator Joseph Cross, Hamilton Kean, Hugh H. Hammil, Eugene Vanderpool, Comptroller W. S. Hancock, Senator Thomas N. McCarter, Col. Brientnall, Daniel Beard, Col. Kozer, Superintendent Brooks, of the Pennsylvania Railroad, Barker Gummere, Charles Gummere, Uzal McCarter and Governor Foster M. Voorhees.

NEW FERRYBOAT.

Central's Bound Brook Will Be Ready By December 1.

The Central Railroad of New Jersey expect their new ferryboat Bound Brook from the contractors about December 1. This is a companion ship to the ferryboat Lakewood, modern in every particular, and will be a material acquisition to the fleet. The company has also recently closed a contract with Harlan & Hollingsworth, of Wilmington, Del., for another ferryboat on the same general lines, which it is expected will be delivered by the builders before next summer's traffic opens.

All who use Atomizers in treating nasal catarrh will get the best result from Ely's Liquid Cream Balm. Price, including spraying tube, 75 cts. Sold by druggists or mailed by Ely Bros., 56 Warren St., N. Y.

New Orleans, Sept. 1, 1900.

Messrs, Ely Bros.:—I sold two bottles of your Liquid Cream Balm to a customer, Wm. Lamberton, 1415 Delachaise St., New Orleans; he has used the two bottles, giving him wonderful and most satisfactory results.

Geo. W. McDuff, Pharmacist.

Engagement Announced.

Announcement is made of the engagement of Mrs. J. Parker Mason, of this city, daughter of J. Howard Wright, of New York, to Robert Reading Bemington, of New York. Mrs. Mason has resided on Stelle avenue for a number of years.

To Study the Lesson.

The teachers of the Park Avenue Baptist church Sunday-school will meet for the study of the lesson Saturday evening at the home of Mrs Peter Wyckoff, 913 Putnam avenue.

Dr. Hedges' Lecture.

"California and the Yosemite," will be the subject of the illustrated lecture to be given by Dr. B. VanD. Hedges at the Y. M. C. A. Hall, Monday evening Dec. 2 at 8 o'clock.

Three Candidates.

Three candidates were initiated at the meeting of Freedom Castle, Knights of the Golden Eagle, Tuesday evening. Four applications for membership were also received.

Any Old Thing.

Two or three trolley cars from the North Jersey Traction Company lines are being run between this city and Elizabeth, while repairs are being made to other cars.

SPECIAL THANKSGIVING DELICACIES AT NEUMAN BROS.

Huylers' Salted Almonds,
All brands of Plum Pudding and Sauces,
Brandy Peaches,
Pickled and Spiced Peaches,
Choice Malaga Grapes,
Fancy Table Raisins,
Pulled Figs,
Candied Fruit, Grenoble Walnuts,
New Mixed Nuts, Fancy Table Apples,
Oranges, Grape Fruit, Dates,
Fancy Fruit and Candied Citron,
Orange and Lemon Peel and a large assortment of other delicacies at

NEUMAN BROS,

Watchung Ave. and Fifth St.

S. Scheuer & Co.,

GROCERS AND BUTCHERS,

Are offering these Special BARGAINS for FRIDAY AND SATURDAY:

Bricks Mince Meat 5 lb pail 68c	Grape Nuts 11c package	Vanilla or Lemon Flavoring Extract 10c kind 7c bot.
Extra Choice Macaroni 6c pkg	Fresh Western Eggs 22c doz.	Uneeda Biscuits 4c pkg

Best Minnesota XXXX Flour, per bbl 4.50
" " " " 24½ lb bag, 57c
Best Elgin Creamery Butter, lb 26c
Neufchatel Cream Cheese, each 4c
Fairbank's Best Lard, lb 9c
Choice Sussex Co Buckwheat, 6 lbs for 16c
New Maple Syrup, large bottle 20c
New Maple Sugar, 1 lb cake 13c
New Layer Figs, very fine, lb 15c
Fancy Cape Cod Cranberries, qt 9c
Sweet Oranges, doz 25c
Choice Malaga Grapes, lb 15c
New Mixed Nuts, lb 14c
Pure Orange Marmalade, jar 10c
Strawberry or Raspberry Jam, 1 lb bot 10c
Extra quality Celery Salad, bot 10c
Horse Radish, fresh ground, bot 9c
Fresh Pepper Hash, a fine relish, bot 9c
New Sauerkraut, qt 8c
Fancy Manzanilla Olives, bot 10c
Best Laundry Gloss Starch, lb 4c
Celluloid Starch, pkg 8c
Fancy New Mackerel, pail 68c
New Salt Herring, doz 15c
Shredded Codfish, pkg 4c
Choice Crisp Celery, bunch 12c
Fancy Head Lettuce, large heads 6c
Choice White Potatoes, pony basket 25c
Choice Sweet Potatoes, pony basket 25c
Fresh Spinach, ½ peck 12c

Fresh Jersey Pork Roast or Chops 12½c lb	Fresh Pork Sausage 2 lbs 25c	Philadelphia Scrapple 8c lb

Fresh Jersey Fowl, lb 14c
Prime Legs of Mutton, lb 12c
Prime Legs of Lamb or Hindquarters, lb 14c
Chuck Roast or Steak, lb 10c
Best Round Steak, lb 14c, 16c
Best California Hams, lb 9c
Best Sugar Cured Hams, lb 12c
Lean Boneless Bacon, lb 14c
Cooked Corned Beef, lb 15c
Cooked Pressed Ham, lb 15c
Lamb for stewing, lb 5c
Lean Corned Beef, from 5c up

S. SCHEUER & CO.

Direct Communication

with the shippers places us in a position to offer the largest and best variety of strictly fresh SEAFOOD in Plainfield.

Special Sale Every Saturday Afternoon and Evening.

Rogers & Co., 232 WEST SECOND St.

20 2

USE PRESS WANT ADS.

Crosby & Hill.

A Millinery Sensation.

The season's largest and best value; more than five hundred Woman's and Children's outing, golf, walking and street hats, all fresh, bright, nobby new effects and styles, the identical things that we have been selling from 1.25 to 3.50. We offer the entire lot at the uniform price of - - **50c each**

This offer will not be equaled again this season, and as there is only a limited quantity of some of the styles, an early selection is important to you if you want the best.

Rogers Bros. "1847" Silverware.

Silver Plate that Wears

Make sure of the "1847" if you wish the genuine original ROGERS KNIVES, FORKS, SPOONS, ETC. SOLD BY

Knives and Forks, plain handles, per doz 4 75
Tea Spoons, 4 patterns to select from - 2 98
Dessert Spoons, 4 patterns to select from - 5 75
Table Spoons, 4 patterns to select from - 5 98
Sugar Shells, Butter Knives, Cold Meat Forks, in plain or fancy patterns, new shapes. Each one packed in a nice satin lined box, each 75c
Soup Ladles, pretty shapes, 2 98

OIL HEATERS.

After a careful and thorough test and inspection of the Various Oil Heaters made by the several manufacturers, we selected the best that could be secured. Each stove that we sell is guaranteed not to smoke or smell and to give entire satisfaction.

Brightest & Best
10-inch Circular wick, brass oil tank, patent oil indicator, fancy perforated drum, nickel trimmings, with black steel base 3 25
With nickel base, 3 50

Florence
Circular burner, central draft, white flame, steel oil reservoir, bail handle for carrying, with 10-inch wick - 3 50
With 15-inch wick - - 5 50

Banner
33 Inches high, double drum, 12-inch thick wick, handsome in appearance, fancy nickel trimmings, for heating large rooms.
Price - 7 98

Flannelette Night Gowns 75c, 89c, 98c

Bonn's 20 West Front St

Mercerized Waists, black, $1.25

DRESSY FLANNEL WAISTS

made of fine French Flannel, black, white and all the light colors, finely tucked, several styles, open front or back, - - $2.75

Other All-wool Flannel Waists, stitched straps on front, or prettily tucked, $1 00, $1.49 and $1.98

Percale House Dresses, nicely made, 98c and $1.25

Another Price-Cutting Sale FOR 10 DAYS.

PRICES CUT IN HALF.

89c For Blue Cheviot Men's and Boys' Pants, worth double.
4.39 For black and blue Beaver Overcoats that sell for 9.00
10.00 For the best Yoke Irish Frieze Overcoat in the city, worth 20.00
4.95 For blk or blue all-wool Men's Cheviot Suits, best make.
35c For heavy fleeced Shirts or Drawers, that sell for 60c everywhere. 19c For Children's Knee Pants, worth 35c
1.75 For new up-to-date Children's Reefers, reg. price 3.00
8.50 For the latest designs in Men' sand Boys' Suits, latest cut and make, reg. price 15.00.
8.00 For a black clay worsted Suit, guaranteed all wool, can't be bought elsewhere less than $15.
3.90 For a mixed all wool Men's Suit, values can't be beaten for 6.00.
6.75 For a black Irish Frieze All Wool Ulster, that sells regular for 12.00.
1.89 For the latest up-to-date Worsted Pants, best of makes, 20 styles
75c For the best Men & Boys' Sweater in the city, all colors.
69c For Half Wool Men's Pants, well made.
1.50 For Men's Black ½ wool Single Coats, two-thirds wool.

STAR CLOTHING CO.,

207 WEST FRONT STREET, PLAINFIELD, N. J.

USE PRESS WANT ADS.

BAD FAITH DENIED.

Bulgarian Foreign Office Resents Insinuations—Ultimatum to Bandits.

SOFIA, Nov. 21.—The foreign office here resents the insinuations published abroad that the government is acting in bad faith in the matter of effecting the release of Miss Stone and, explaining its attitude toward Mr. Dickinson, the diplomatic agent here of the United States, affirms its entire readiness to take any action suggested by him.

The foreign office also avers that, acting upon the suggestion of Mr. Dickinson, it caused the village of Gratchowo to be surrounded and searched a fortnight ago, but the brigands were not there. It also says that Mr. Dickinson's later information to the effect that the bandits were concealed in a dedle of the Belleritza mountains, district of Dubnitza, could not be acted upon by it, as an inquiry showed the place in question to be within Turkish territory.

The latest intelligence received here sets forth that the brigands are holding out for a high figure of ransom, and it is asserted that they are able to keep their captives as long as this may be necessary.

Mr. Dickinson, according to the Vezerna Posta, whose editor was a member of the former Macedonian committee, has sent an ultimatum to the brigands, giving them six days to accept a specified sum as the ransom for Miss Stone. If this amount is not accepted within the time mentioned, Mr. Dickinson's offer will be withdrawn.

Sixty Thousand the Limit.

LONDON, Nov. 21.—Mr. Dickinson's ultimatum to the brigands, according to a dispatch from Sofia to The Daily Telegraph, specifies £12,000.

Smallpox Scare In Philadelphia.

PHILADELPHIA, Nov. 21.—Nearly a million persons in Philadelphia, according to the chief clerk of the health bureau, have been vaccinated during the past few months as a result of the prevalence of smallpox. He bases his calculation on the fact that more than 100,000 vaccinations were made by the bureau itself and that the reports of private physicians lead him to reach that conclusion. Of the 1,400 inmates of the Eastern penitentiary 935 have been vaccinated. There has been an average of more than fifty new cases of smallpox reported in this city each week during the past two or three months, but the percentage of deaths is small.

The Bonine Jury Secured.

WASHINGTON, Nov. 21.—At a few minutes past 3 o'clock yesterday the jury which is to try Mrs. Ida Bonine on the charge of murdering James Seymour Ayres, Jr., the young census clerk, was completed, and the court then adjourned until 10 o'clock today, when a presentation of the case on behalf of the government was made by the district attorney. Mr. Douglas, representing Mrs. Bonine, said after the court adjourned that he would reserve his opening until after all the witnesses for the prosecution had been heard. It is expected, therefore, that the taking of testimony will begin at once.

Pennsylvania's Official Returns.

HARRISBURG, Pa., Nov. 21.—The official returns of the recent election in the state, as tabulated at the state department, show that the vote for state treasurer was: Harris (Rep.), 435,040; Coray (Dem., Municipal League and Union), 389,570; Porter (Pro.), 18,044; McConnell (Social Labor), 2,584; Barnes (Public Ownership) 2,674; Watkins (People's), 530; total, 848,442; Harris' plurality, 45,470. Coray received 93,413 votes in the Union party column. This is more than enough votes for that party to get a column on the ballots next year without the formality of taking out nomination papers.

Large Conscience Contribution.

WASHINGTON, Nov. 21.—The secretary of the treasury has received through the mail from a person whose name is unknown a draft for $5,875, with the statement that it is the amount which should have been paid the internal revenue department years ago, with interest to date. The letter was signed "E. O." The money will be deposited to the credit of the conscience fund.

Better Pay For Trolley Hands.

BUFFALO, Nov. 21.—At a meeting of the International Railway Employees' association President W. Caryl Ely of the International company, which operates trolley lines in this city and vicinity, announced that the wages of all conductors and motormen would be advanced from and after Nov. 23 from 17, 18 and 19 cents to 18, 19 and 20 cents per hour.

New York Markets.

FLOUR—State and western more active and steady; Minnesota patents, $3.80@4.10; winter straights, $3.40@3.50; winter extras, $2.60@2.90; winter patents, $3.60@3.90.

WHEAT—Opened easy with cables and later raillied sharply on the upturn in corn; December, 79¼@79¾c.; May, 80 13-16@81 5-16c.

RYE—Steady; state, 63@64c., c. i. f., New York, car lots; No. 2 western, 66c., f. o. b., afloat.

CORN—Opened easy, but turned strong on covering and a good outside demand; December, 67@67¼c.; May, 67¼@67½c.

OATS—Firmer on a good shipping demand; track, white, state, 48@52c.; track, white, western, 48@52c.

PORK—Strong; mess, $15.25@16.50; family, $17.25@17.50.

LARD—Firmer; prime western steam, 9.25c.

BUTTER—Firm; state dairy, 15@23c.; creamery, 17@25c.

CHEESE—Firm; fancy, large, September, 9¾@10c.; fancy, large, October, 9¼@9¾c.; fancy, small, September, 10¼@10¾c.; fancy, small, October, 9¾@10¼c.

EGGS—Firm; state and Pennsylvania, 27@28c.; western, at mark, 23@27c.

SUGAR—Raw steady; fair refining, 3 3-16@3¼c.; centrifugal, 96 test, 3 11-16@3¾c.; refined steady; crushed, 5.40c.; powdered, 5c.

TURPENTINE—Dull at 37½@38c.

MOLASSES—Steady; New Orleans, 37@42c.

RICE—Steady; domestic, 4@6½c.; Japan, 4¾@5¼c.

TALLOW—Steady; city, 5¼c.; country, 5¼@6c.

HAY—Steady; shipping, 60@65c.; good to choice, 82½@90c.

MILK DEALERS.

Milk—

A pleasant drink,
a source of health,
a flesh builder,

Or—

A cause of constant trouble, attenuated children, possible disease.

Which kind do you prefer?

Those who wish the best should place their order with us.

Plainfield Milk & Cream Company.

MARCHANT BROS. Tel. 822.
827 WATCHUNG AVE.

—THE—
NETHERWOOD FARM
HAS BUT ONE GRADE OF
MILK—The Best.
Delivered in Clean Bottles, Filled at the Farm.
Price, - 8 cents Quart.
Wm. Lindsay & Son
MOUNTAIN AVENUE.

A PRESS W-A-N-T AD

Will Bring the Results you are looking for quicker than any other medium. Only one cent a word for

A PRESS W.A.N.T AD.

LACE CURTAINS

are not easily cleaned right. Careful handing is necessary. Eleven out of twelve can't do it; the City Steam Laundry can. Use common sense in sending them out. Reliable is our establishment. Try it and you will find it one of the greatest in the State. No one ever complained of our work. Send us word and we will call for goods. Lace curtains and blankets cleaned for 50c a pair.

City Steam & Hand Laundry,
23 Somerset Street. Tel. 751.
Morey & LaRue, Proprietors.

PIANOS McPHAIL, KIMBALL, HINZE and WHITNEY.
Sold on easy payments. Old instruments taken in exchange. A liberal discount for cash. A full line of Sheet Music, all the popular hits. Also agent for the world-renowned
WHITE SEWING MACHINE.
Needles, Shuttles and parts for all kinds of Machines.
G. H. KENYON,
815 W. Front Street, Plainfield, N. J.

Flynn Bros., SHOE DEALERS,
222 WEST FRONT STREET.
Near Music Hall,
PLAINFIELD, N. J.
We can fill your shoe wants with comfort, economy and service. Goods selected from the best manufacturers, whose goods
Have stood the test for years.

A. H. ENANDER,
Sanitary Plumbing, Gas Fitting, Steam and Hot Water Heating.
Contractor for sewer connections.
210 PARK AVE.

Have You Tried
THE PARK BRAND COFFEE
Have Some Sent to Your House.
NONE BETTER.
W. W. DUNN
PARK GROCER.
Duer St., cor. Lincoln Place.

E. B. MAYNARD. NEW SHOP NEW FURNITURE BEST SERVICE
Tonsorial Artist. ALSO CHOICE CIGARS
141 North Ave., Plainfield, N. J.

J. C. Pope & Co.,
INSURANCE AGENTS.
110 East Front St., Plainfield, N. J

COLLIER, OPTICIAN
EYES EXAMINED FREE.
103 Park Ave., Plainfield. Estab. 1869.

JOHN G. BANTLE,
—FIRST-CLASS—
Ladies' and Gent's Tailor.
428 Watchung Ave.
Specialty of Riding habits and Bicycle Suits.
TELEPHONE 1168.

GARBAGE REMOVED
for 50 cents a month. Cans furnished, changed and cleaned for the following prices: 75c, $1.00, $1.50 and $2.00, according to size of cans. Ashes removed for 10 cents per barrel. For further information address
NOAH TERRY,
P. O. BOX 744. NETHERWOOD, N. J.
A postal will receive prompt attention.

A
AMOS H. VAN HORN LTD
"EVERYBODY'S STORE"

41 Years Before the Public.

We confess there might have been occasional mistakes made in all these years in the matter of prompt deliveries, or the shipment of goods in poor condition—owing to the great volume of our business!

BUT—we have always made it right with our customers; always been lenient in all "out-of-work" cases, illness or death.

We admit we have never been guilty of putting anyone IN JAIL on account of unfortunate circumstances. This business has always been carried along on straightforward, honorable lines—and always will.

Thanksgiving Offering.

125 Styles of chairs to select from, in wood, cane and leather seats—from 60c to $10.00.

50 Styles of extension tables to select from, 5, 6, 8 and 10 feet long—square and round tops—from $4.49 to $40.00.

56 Styles of sideboards to select from the ones in golden oak, with lined silver drawers, mirror in back, at $11.98 to others at $100.00.

Without exception—the largest line of dining room furniture at lowest prices ever put on sale!

$21.49
Solid Oak Sideboard—3 bevelled edge French plate mirrors in back—lined silver drawer—worth $30.

$9.98
Solid Oak Extension Table—round top—5 large rope-turned legs—6 feet when extended—worth $14.

$1.19
Large cane seated Chair, spindle back, brace arms—value $1.50.

Great and Good Carpet "Leaders."

Heavy Ingrains, 29c, 35c, 42c yd. | Moquettes for 89c, 98c, 1.15 yd. | Extra Brussels, 67c, 75c, 80c yd.
All-Wool Ingrains, 58c, 60c, 69c yd. | Good Brussels, 49c, 56c, 63c yd. | Velvets now 69c, 75c, 89c yd.

Japanese, Moquette, Smyrna, Wilton, Axminster and Daghestan Rugs—Ingrain Art Squares, Linoleums, Oilcloths, and Mattings—very small prices.

Stoves and Ranges —all the makes—Cylinder, Self Feeding, Parlor Stoves, Laundry and Globe Stoves, Round Oaks, etc.
STOVE REPAIRS AND FIXTURES ALWAYS ON HAND.

Amos H. Van Horn, Ltd.
Be sure it's "No. 73" and you see the first name "Amos" before entering our store.
CASH OR YOUR OWN TERMS. FREE DELIVERIES.
73 MARKET STREET.
Near Plane Street, West of Broad.
A Private Delivery Wagon Sent on Request. "Telephone 580."
Send for New 42-Page Catalogue.
Car Fare paid to out-of-town Buyers.

Genial Warmth

Body comfort and pocket comfort assured to users of
COAL
Excellent to put in stove, heater or furnace. Gives much heat without much consumption of fuel.
If your cellars have never contained any of this coal now is a good time to put some in.

BOICE, RUNYON & CO.,
PARK AVE. AND RAILROAD

Press Want Ads Bring Results.

L. Cronk & Son,
DEALERS IN
Fine Cabinet Mantels.
Mosaic and Ceramic Tile.
Tile-Work of Every Description laid by experienced workmen
GAS LOGS, GAS GRATES and Everything for the Fireplace.
191 North Ave.
JOHN LLOYD, Manager.
Telephone 1334.

McCullough's STEAM MILL,
21 Steiner Place, North Plainfield.
R. H. McCULLOUGH, Prop.
Sash, blinds, doors, mouldings, scroll sawing, turning, etc. Estimates cheerfully furnished.

L. MORALLER & SON,
Watchmakers and Jewelers.
219 Park Avenue.

Use Press Want Ads

DRUGGISTS.
Powers'
Honey Coltsfoot & Tar
will rid you of the most troublesome kind of a cough. Price 25c
POWERS' SOMERSET PHARMACY.

Plainfield, N. J., Oct. 31, 1901.
HEPBURN & CO.
Dear Sirs—Two years ago I had very bad corns and callouses on my feet, I went to a chiropodist and paid him $5.75 for taking them off. In less than a month they were back again. I then tried your CORN CURE and used only three bottles, costing 75c, and am happy to say it has taken them off completely. They have not troubled me now for over a year. I consider your HEPBURN'S CORN CURE the best I have ever used.—
Yours truly, R. O. RUNYON,
629 LaGrande Ave.

HODGE'S PHARMACY,
Peter B. Hodge, Proprietor.
Y. M. C. A. Building, Tel. 219.
East Front St. and Watchung Ave.
An entire new stock. We aim to keep strictly first goods only. We offer the following specials:

Hodges' Beef Iron and Wine	50c
Emulsion of Cod Liver Oil	50c
White Pine Cough Syrup	25c
Hodge's Witch Hazel Soap, 3 cakes	25c
Glycerine Jelly for chapped hands	50c
Cream Dentrifice	25c
Little Liver Pills	25c
Hair Tonic	50c
Belle Mead Sweets	50c and 65c

Prescriptions accurately compounded at fair prices. A call is solicited.

SODA
With Fruit Syrups,
Second to None, at
Mallinson's
Liberty and Fourth Streets.
SEGARS
are one of my specialties.

After Vacation.

Sunburn, Tan & Freckles banished by using either
Eliteine,
Cressler's Fragant Balm,
Edelweiss Cream,
Cream of Cucumbers,
Milkweed Cream.
Shaw's Pharmacy.

W. W. Warnock
THE BAKER.
144 WEST FRONT STREET
COMPTON'S OLD STAND.
Bread, Cakes, Pies, Etc.
Made of the Best Materials.
EARLY MORNING DELIVERY.
Ice Cream a Specialty.

TEN EYCK & HARRIS,
—DEALERS IN—
Lehigh Valley COAL
Office 121 Watchung Ave. Branch Office
Frank Bowley's Drug Store, 213 W. Front St

GOLD and SILVER
JEWELRY
Genuine Diamond Rings from $12.00 up at
Deane's. 115 Park Avenue.

WOMEN COLLECTORS.

Hoarding Things—A Fad of the Idle Class.

Gathering together a collection of—well, most anything—is the favorite occupation of the idle woman. We all know the woman who collects teapots. Her house is filled with them. They line the walls not only of the dining room and parlor, but they even threaten to fall on you from the bedroom frieze. She is the one who stands for hours jollying the farmer's wife while all the time her glittering eye is fastened on the kitchen table, where some particularly tantalizing bit of "millennium" or "statehouse" ware reposes. However, her methods are legitimate compared to those of the woman who collects spoons from the different hotels and restaurants and unblushingly sets her table with the same.

Old books are not such favorites with women as with men, but old jewelry

SHE JOLLIES THE FARMER'S WIFE.

and, above all, hoards of yellowing laces are dear to the feminine heart. A friend of mine has recently started a jug collection, one from every town she visits. They range from foreign china with armorial bearings to blackjacks and Indian pottery from Arizona. A well known society woman has a collection of boots and shoes which comprise valuable historical specimens, while a young debutante remarkable for her gentle not to say timid bearing has a remarkable collection of knives and daggers, including several vicious looking Malay and Canary island belt knives.

Nor have ordinary women been the only ones to indulge in this mania. Queen Victoria's ruling passion was tablecloths, Christine Nilsson papered her walls with her hotel bills, Queen Isabella of Spain, Queen Alexandra and the dowager empress of Russia collect fans. The little queen of Holland is the proud possessor of jeweled and curious skates. Perhaps the most unique royal collection is that of the empress of Germany, who preserves a feather from each bird her husband has shot.

HELEN CLIFTON.

THE BABY'S CARRIAGE.

Choose It For Comfort, Not For Show.

The other day I saw two baby carriages going down the street. One was all ruffles, lace and gilding. It was wheeled by a smart looking young nursegirl, whose eyes darted coy glances at a nearby policeman. So occupied was she with her own appearance that she drove the carriage hard up against the curbstone on the farther side of a crossing, and the cheap springs of this outwardly gorgeous vehicle responded with a sharp bump. The small occupant gave a shrill yell, for which I did not blame it, for, in addition to being muffled up in a lot of foolish lace and prickly embroideries, the poor little mite was suffering from the glare of the sun, which stole in through the flimsy silk parasol.

The other baby carriage was modest in appearance, but of a solidity which argued well for its comfort. A substantial hood protected the baby from the sun and wind, and, wrapped in comfortable and simple garments, it slept peaceably. The woman who guided this second conveyance was sensible looking and middle aged, with a neat black dress and a snowy apron. Now, perhaps you think the child in the first carriage was that of a rich woman and that the second belonged to some woman in modest circumstances. Not a bit of it. The baby in the plain little wagon was the heir to a fortune, but its parents were sensible people. They recognized that their child was out for its health, not to be made a show of, and they looked to its comfort first of all. As for the baby in the outwardly gorgeous carriage, it belonged to a silly, feather brained woman, the wife of a man with an excessively modest salary. "It's these people who really haven't the money who likes to make the show, mum," remarked my old servant to me the other day. And she is right.

SUN IN ITS EYES.

Mothers, at least don't show off with your children! Give some thought to their comfort. See to it that they are dressed warmly and sensibly. Choose for their nurse some plain woman who has common sense, who will not allow their delicate backs to become cramped or distorted and who will not let the hot sun glare down into their defenseless little eyes. Give them every chance to grow up strong and healthy.

Proceedings of the Union County Board of Chosen Freeholders.

[OFFICIAL.]

Regular meeting of the Union County Board of Chosen Freeholders held on Thursday, October 3, 1901, at 2:30 p. m.

Roll-call showed the following members present, viz:

Director Hubbard, Freeholders Adams, Bonnel, Brucklacher, Cady, Farrell, Gerstung, Krouse, King, Mc Candless, Miller, Robinson, Scudder, Swain, Wahl, Westphal and Woodruff —17.

The minutes of the previous meeting (reading of bills being omitted) were on motion approved as read.

On motion of Freeholder King the Board took a recess of fifteen minutes to examine the plans for the proposed new court house which were ready for inspection.

Upon reassembling after recess, roll call showed all members present—17.

COMMUNICATIONS, PETITIONS, ETC.

From Mrs. M. A. Ehrlich as follows, viz:

Rahway, Sept. 4, 1901.

The Members of the Board of Chosen Freeholders:

Gentlemen—Kindly accept my thanks for the engrossed set of resolutions presented me by your committee, expressing your condolence on the death of my husband, Christian Ehrlich, who was a member of your honorable body. Thanking you again for your past favors, I remain.

Yours respectfully,
Mrs. M. A. Ehrlich.

Received and placed on file.

From the Union County Board of Election stating that an additional election district had been created in the Eighth Ward of Elizabeth, and that another ballot box and five (5) new booths would be needed.

On motion of Freeholder Farrell, received and referred to the public buildings committee.

From P. J. Ryan, E. S Frenche, D. W. Luds and sixty-three others, property owners of the upper section of the city of Elizabeth, a petition requesting this Board to carefully consider the advisability of replacing the bridge on Prince and Crane streets, by iron girder bridges similar to that recently rected on West Jersey street in said city.

Attention was called to the fact that the section of the city mentioned had suffered severely in recent years from heavy floods caused by the inability of the water course of the Elizabeth River to carry off such large amounts of water, more particularly in that the old arch bridges act in time of flood as actual dams against the unusual flow of water, this Board was therefore urged instead of repairing he old bridges that modern bridges as hereinbefore specified be substituted.

On motion of Freeholder Farrell received and placed on file.

The following opinion of the county attorney was presented and read, to wit:

September 17, 1901.

Benjamin King, Esq.,

Dear Sir—I do not know that you are the proper one to whom I should return the enclosed bills of the State Village for Epileptics, but in case you are not you will kindly turn them over to the proper parties. They were referred to me for investigation, and after investigation, I am satisfied that the county will be liable for the payment of these bills providing the amounts are correct. The law of 1891 seems to settle the question, and according to the enclosed letter of Mr. Weeks, the patients were evidently committed through Mr. McCandless and N. W. Bonnell, two members of the Board. I am,

Yours respectfully,
W. B. Coddington.

Accompanying the foregoing was the following letter from H. M. Weeks:

September 3, 1901.

W. B. Codington, Esq., No. 152 Park avenue, Plainfield, N. J.:

Dear sir—Replying to your letter of August 31, in regard to the commitment of James Miller and Josephine Conley to this institution, I beg to say that these patients were admitted under the act of 1899. After the passage of the act of 1901, we rendered bills to the counties having indigent patients here on the theory that they would prefer to pay the small amount than go to the expense of having them committed under the new act, but as there was objection made on the part of one or two of the counties, we have had all committed by the local authorities. James Miller and Josephine Conley were committed by Judge Vail, Freeholders Joseph McCandless and N. W. Bonnel, approving their respective orders of commitment.

Any further information you may desire will be cheerfully furnished.

Respectfully yours,
H. M. Weeks.

Freeholder King moved that the opinion of the County Attorney, together with the letter of Mr. Weeks, be received and filed, and that the bills mentioned to wit: $52 for quarter ending June 30, and $52 for quarter ending September 30, be paid when properly audited and approved, which was so ordered on roll call by an unanimous vote.

REPORTS OF COMMITTEES.

By the Committee on bridge over Woodruff creek, etc.:

Elizabeth, Oct. 3, 1901.

To the Board of Chosen Freeholders, County of Union:

Gentlemen — Your committee appointed at the last meeting on Woodruff Creek Bridge, Elizabeth, most respectfully report that they have examined the present bridge and find it unsafe, and we recommend that a new bridge be built, the cost not to exceed $600.

(Signed) Fred Miller,
John Farrell,
M. M. Scudder,
Committee.

Freeholder Brucklacker moved that the report be received and the recommendation therein adopted, which was so ordered on roll-call by an unanimous vote.

By the Committee on Wood Avenue Bridge, Linden Township:

Elizabeth, N. J., October 3, 1901.

To the Board of Chosen Freeholders of Union County, N. J.:

Gentlemen—Your committee appointed to examine into the advisability of building a new bridge over West Brook on Wood Avenue in Linden Township would report that they have carefully investigated the matter and would recommend the building of a new iron-beam brick-arch bridge at said point, 48 feet wide with 20 feet span, not to exceed in cost twenty-eight hundred dollars.

(Signed) Henry Krouse,
Benjamin King,
John Farrell,
W. H. Swain,
E K. Adams,
Committee.

Freeholder Miller moved that the report be received and the recommendation contained therein adopted which was so ordered on roll-call by an unanimous vote.

By the committee on Crane Street Bridge in the city of Elizabeth.

To the Board of Chosen Freeholders, Union County, N. J.:

Gentlemen — Your Committee to whom the matter of the Crane Street Bridge, Elizabeth, was referred respectfully report that it is the sense of your committee that a careful examination of the Crane Street Bridge shows that it is in a very unsafe condition and not worth repairing, also that the present bridge is not large enough to carry of the water in time of floods or freshets. Depressions in the brick work of the easterly arch show a liability to fall at any time, the entire south parapet wall has been washed away or is detatched from the adjoining brickwork, and is also unsafe.

Your committee therefore respectfully recommend the adoption of the following resolution:

Resolved, That a new single span iron bridge be constructed over the Elizabeth river at Crane street in the city of Elizabeth at a cost not exceeding $12,000, and that this Board take the proper steps to secure the co-operation of the city of Elizabeth to make the necessary changes in the grade of Crane street in order to give more waterway at said point.

Respectfully submitted,
(Signed) Joseph McCandless,
August Gerstung,
John N. Cady,
Fred Miller,
J. Robison.
Committee.

Dated Oct. 3, 1901,

On motion of Freeholder King the report was received and further consideration of the same was laid over to the next meeting of this Board.

By the county building committee as follows, viz:

To the Board of Chosen Freeholders of Union County, N. J.:

Gentlemen—We the undersigned committee would respectfully report that we have examined the several court house plans submitted to us and have awarded the first prize to Ackerman and Ross, architects, they in our opinion having furnished the best, and we would respectfully recommend that they be accepted by this Board.

Signed, J. F. Hubbard.
Jacob Brucklacher,
John Farrell,
County Building Committee.

October 3, 1901.

Freeholder King moved that the report be received and recommendation adopted which was so ordered without dissent.

By the Committee on Prince Street Bridge, city of Elizabeth, N. J.

Elizabeth, Oct. 3, 1901.

To the Board of Chosen Freeholders, County of Union:

Gentlemen — Your Committee appointed at last meeting of the Board to consider the advisability of constructing an iron beam bridge on Prince street, at Elizabeth, would respectfully report that they have carefully examined said bridge with County Engineer Bauer, and find it in an unsafe and dangerous condition and that the cost of repairing said bridge would be of a considerable amount and an unwise expenditure of money.

Your committee therefore do not think it would be advisable to repair said bridge, and therefore recommend that an iron beam bridge be built at a cost not to exceed $13,500.

(Signed) Jacob Brucklacher,
Joseph McCandless,
Benjamin King,
John Farrell,
Henry Krouse,
Committee.

On motion of Freeholder Farrell the report was received and further consideration of the same was laid over to the next meeting of this Board.

NEW BUSINESS.

By Freeholder Farrell:

Whereas, Frank F. Miller and Spencer C. Miller, alleged lunatics, are now confined in the State Asylum for the Insane, and for a long time last past have been and still are being kept at the expense of the County of Union; and

Whereas, The County of Union has expended for board, etc., for the Frank F. Miller the sum of $2,267.72, and for the said Spencer C. Miller the sum of $2,780.78; and

Whereas, It is stated that there is now on deposit with the clerk of the Court of Chancery of this State the sum of $401.13 due to the said Frank F. Miller and the sum of $401 13, due to the said Spencer C. Miller; therefore be it

Resolved, That the Director and County Attorney of this Board be authorized and empowered to take such steps as may be necessary for the obtaining of the sum so on deposit with the Clerk in Chancery and after deducting the necessary expenses touching said application apply balance toward the payment of the indeptedness of said lunatics as may be directed by the court.

On motion of Freeholder King the foregoing preamble and resolution were adopted without dissent.

By Freeholder Woodruff:

Resolved, That the bill of John H. Frazee amounting to $325 50, for Grant Avenue Bridge, Union Township, be paid when properly audited by the committed.

Freeholder Robinson moved the adoption of the resolution and on roll call it was unanimously adopted.

By Freeholder King:

Resolved, That the report of the County Building Committee be received and the recommendation adopted and said committee be authorized and requested to proceed with their required duties in the building of the Court House as per plans furnished by Ackerman & Ross architects.

Freeholder Krouse moved the adoption of the resolution and on roll-call it was so ordered by an unanimous vote.

By Freeholder King:

Resolved, That when this Board adjourns it stands adjourned to meet on Wednesday, October 9, 1901, at 2:30 p. m.

On motion of Freeholder Farrell the resolution was adopted without dissent.

By Freeholder Westphal:

Whereas, The members of the Board of Freeholders of Somerset county refuse to build a bridge over Green brook at Girard avenue, Plainfield; be it

Resolved, That the committee from this Board be and are hereby discharged.

On motion of Freeholder Westphal the resolution was adopted without dissent.

The following bills properly audited and approved were read and on roll-call unanimously ordered paid, viz:

Salary Account—E M Wood $166 66, S Rusling Ryno $83 33.

Members' Pay Account—W A Westphal $84, Benjamin King $32, Henry Krouse $48, Frederick Miller $48 Joseph McCandless $42, Jacob Brucklacher $40, John F Wahl $34, W H Swain $28 Noah Woodruff $48, August Gerstung $42, John Robison $26, N W Bonnel $12.

Committee Expense Account—W A Westphal $17.75, A. P. Bennet $6, Henry Krouse $12 30, W. H. Barton $8, M. E Tatham $17 50, John F. Wahl $7.75 W. H. Swain $9 80, Noah Woodruff $14.61, N. W. Bonnel $7 85, Jno. Bolison $6 50.

Elections Account—N B Leavitt $21.40, S Rusling Ryno $4.54, Elizabeth Daily Journal $19 60.

Jail Account—Henry J Schmidt $15, E S E Newbury $9.96, James O Brokaw $10.59, The Hildebrandt Co $84 23, Moses Mendel, Jr $55.78

Stationary Account—John Underwood & Co $26, $29.90, John C Rankin, Co $7 50.

County Road Account—Wm H Weldon $457.18, $1,086.71, James W Fink $60.

Incidentals Account — J Willard Urmston $19, E M Wood $30, E A Veglete $10, W R Codington $172.

New Boulevard Account—W R Codington $140, W H Weldon $1,518 75.

State Road Account—W H Weldon $161.65.

Public Buildings Account—Elizabethtown Gaslight Co $40 75, Williams Bassett $2, Laggren & Ball $49.65, Elizabethtown Water Co $62 50, United Electric Co of N. J. $25.34, Elizabeth Ice Co $51.34.

Publication Account—The Cranford Citizen $50.

Court Account—Jno Schindler 90 cents, Robert Walpole $3 50, James J. Curry $11 25, Vincent Daniel $6 25, John Seeland $13 75, $10, Henry J. Schoppe $15, $20, Jas Crane $3 50, Geo W Peck, Jr., $3 25, Peter W Weaver $3 50, $0 50, Gustav Deinlein $7, $7 50.

Court Account—Joseph Clark, Justice Peace, $5 61, W H Donaldson, Justice Peace, $1 95, E P Moffett, Justice Peace, $5, John L Titus $5, W B Lacey, Justice Peace, $5 61, James P Kelly $18, $15, Jacob Gordon $150, Elizabeth Daily Journal $43.50, W H Sault $75, Herbert W Knight $125, B A Vail $333.33, N C J English $265.65, Robert G. Houston, Sheriff, $563 42, Wm Howard $228 20.

Bridge Account—John T Moore $9.99, George Cordes $5, George F McCandless $194.25, James G Moore $41.75, N B Leavitt $23 02, W W Mendell $13 50, K. A. Drivis $52.17, Solomon Brown $25, Moses W. Ryan $23.30, Owen O'Reilly $28 50, John Dowd $25, Henry J Shoppe $44 80, John W Van Pelt $66 66, Charles E Lonelso $74, Ernest Clark $5.25, Benjamin Clark $3 88, C A Smith & Co., $64.54, Peter Frazee $26.20, Chas Thorne $2, J Snyder $21.50. J B Crane $105, J W Hope $150 73, H G Backman $60 89, J Wilson $160, $150, W T Kirk $59.38, $729, $321, Jacob Gulack $471, $68.75, D H Totten $35.38, E B Oechsner $8 25, Victor Merrier $4.05, Patrick Rogers $12, Patrick McNamara $7.28, F J Hubbard $34.12, Robert H A Adams $25 00, Samuel Acken $11, Hughes Brothers $27, $210 84, John T Moore $76.86 $51 54, John L Drumon $39 27, John C Howard $275, J B Allen, Jr & Bros $62 75, Frank Murphy $33 40, D W Day & Son $68.66, Luke T Brady $36 38, Carl J Seiler $5 F J Hubbard $22 50, S Wright & Son $1,048 00, Wm Buchanan $46.50. A Kirkman $40, Wm A Smith $27 40, Wm F Haines $100, John H Frazee $65, $146, John F Knapp $48, $59.87, A W Stiles $48.25, $52 50, Julius Brek $29 85, H H Willoughby $24 John Lang $2 50, Wm J Perrine $11.75, Samuel D Winter $16, George D Burrell $36.

Freeholder Krouse moved to adjourn, which was carried.

The Director declared the Board adjourned until Wednesday, October 9, 1901, at 2:30 p. m.

S. Rusling Ryno, Clerk.

SPECIAL THIS WEEK

For a Large Assortment of

Oil Heaters

Reliable, Model, Aluminum, Purity, Hero, Brodley and Hubbard

Perfect combustion, Correct prices.

H. E. Gayle Hardware Co.
Front Street and Park Avenue.
Tel. 682.

GARBAGE REMOVED FREE OF CHARGE.
GEO. CHRISTENSEN, 833 St. Mary's Ave.

Wants and Offers.

NEW JERSEY CENTRAL

Stations in New York, foot of Liberty, and South Ferry, Whitehall Streets.

TIME TABLE IN EFFECT NOV. 17, 1901.

For New York—2 17, 5 38, 6 02, 6 29, 6 57, 7 25, 7 28, 7 55, 8 02, 8 13, 8 30, 8 34, 8 46, 9 30, 9 50, 10 23, 11 10, 11 23 a. m., 12 09, 12 44, 1 30, 2 31, 2 45, 3 17, 3 46, 4 17, 4 47, 5 37, 5 52, 6 23, 6 33, 6 45, 7 05, 8 38, 9 40, 10 17, 11 28 p. m. Sunday—2 16, 5 05, 7 44, 8 01, 8 52, 9 52, 10 08, 11 10 a. m., 12 00 noon, 12 58, 1 45, 2 40, 3 17, 3 30, 5 41, 6 45, 6 52, 8 13, 8 32, 10 22 p. m.

For Newark—5 38, 6 57, 7 48, 8 34, 9 50, 11 22 a. m., 12 44, 2 31, 3 12, 4 17, 4 47, 5 37, 5 52, 6 45, 7 05, 8 38, 9 40 p. m. Sunday—7 41, 8 52, 10 08, 10 10 a. m., 12 58, 1 45, 3 17, 5 41, 6 52, 8 13, 8 32, 10 22 p. m.

For Somerville—5 25, 7 12, 8 21, 9 30, 9 54, 11 00 a. m., 1 07, 2 02, 2 11, 3 22, 4 35, 5 03, 5 27, 5 34, 6 04, 6 19, 6 33, 7 13, 7 34, 8 08, 8 21, 9 37, 10 23, 11 28, 12 49 night. Sunday—5 45, 8 42, 10 44 a. m., 2 03, 3 40, 5 37, 6 35, 8 30, 10 15, 11 14 p. m.

For Easton—5 25, 8 21, 9 54 a. m., 2 11, 5 27, 6 38 p. m. Sunday—5 45 a. m., 2 03, 6 35 p. m.

For Lake Hopatcong—8 21 a. m., 5 27 p. m. Sunday—5 45 a. m.

WESTWARD CONNECTIONS.

5 25 a. m. for Easton, Allentown, Reading, Harrisburg, Pottsville, Mauch Chunk, Williamsport, Tamaqua, Upper Lehigh, Wilkesbarre and Scranton.

7 12 a. m. for Flemington.

8 21 a. m. for High Bridge Branch and Easton.

9 54 a. m. connecting at Hampton Junction for stations on the D., L and W. R. R. for Easton, Allentown, Reading, Harrisburg, Mauch Chunk, Williamsport, Tamaqua, Pottsville, Shamokin, Nanticoke, Upper Lehigh, Wilkesbarre, Scranton, etc.

11 03 a. m. for Flemington.

2 11 p. m. for Flemington, Easton, Bangor, Bethlehem, Allentown, Mauch Chunk, Tamaqua, Sunbury, Williamsport, etc.

5 27 p. m. for Flemington, Easton, Bethlehem, Allentown, Tamaqua, Shamokin, Reading, Harrisburg, Mauch Chunk, Wilkesbarre and Scranton, connecting at High Bridge for stations on the High Bridge Branch.

6 19 p. m. for Flemington.

6 38 p. m. for Easton.

5 45 a. m. Sundays for Easton, Bethlehem, Allentown, Mauch Chunk, Tamaqua, Sunbury, Lewisburg, Williamsport, Wilkesbarre and Scranton, connecting at High Bridge for stations on the High Bridge Branch.

8 42 a. m. Sundays for Flemington.

2 03 p. m. Sundays for Easton, Allentown, Mauch Chunk, Tamaqua, Sunbury, Lewisburg, Williamsport, Reading and Harrisburg.

5 27 p. m. Sundays for Flemington.

6 35 p. m. Sundays for Easton, Bethlehem, Allentown, Mauch Chunk, Reading, Harrisburg, etc.

LONG BRANCH AND OCEAN GROVE, ETC.

Leave Plainfield—8 13, 11 23 a. m., 4 46, 6 23 p. m.

11 23 p. m. (Wednesday and Saturday only). Sunday (except Ocean Grove) 8 02 a. m., 3 30 p. m.

For Perth Amboy—5 38, 8 13, 9 30, 11 23 a. m., 1 30, 3 46, 4 17, 4 47, 6 23 p. m. Sunday—8 52, 9 52 a. m., 3 30 p. m.

For Atlantic City—8 46 a. m.

For Freehold—8 13, 11 23 a. m., 1 30, 4 17, 4 47 p. m.

For Lakewood, Toms River and Barnegat—8 13 a. m., 1 30, 3 46 p. m. Sunday—9 53 a. m.

ROYAL BLUE LINE.

Plainfield for Philadelphia—5 17, 8 44, 9 48, 10 44 a. m., 2 16, 3 44, 5 09, 5 34*, 7 34*, 8 21, 9 37* p. m., 1 17 night. Sunday—5 17, 5 45, 9 55, 10 44 a. m., 2 45, 4 55, 5 37*, 6 35*, 9 47 p. m., 1 17 night.

For Trenton—5 17, 7 12, 8 44, 9 48 a. m., 1 01, 2 16, 3 44, 5 34*, 7 34*, 8 21, 9 37* p. m., 1 17 night. Sunday—5 17, 5 45, 9 55, 10 44 a. m., 2 45, 4 55, 5 37*, 6 35*, 9 47 p. m., 1 17 nights.

For Baltimore and Washington—5 17, 8 44, 10 44 a. m., 2 16, 5 34*, 7 34* p. m., 1 17 night. Sunday—5 17, 10 44 a. m., 5 37*, 6 35* p. m., 1 17 night.

For Buffalo, Chicago and all points west, via Hampton Junction, 9 54 a. m.

(Plainfield passengers by trains marked *) change cars at Bound Brook.

Through tickets to all points at lowest rates may be had on application in advance to the ticket agent at the station.

W. W. WENTZ, Jr.,
General Superintendent.
C. M. BURT,
General Passenger Agent.

Lehigh Valley Railroad

Time Table in Effect June 2, 1901.

LEAVE SOUTH PLAINFIELD, N. J.

Time given for Plainfield is leaving time of stage from City Ticket Office, 218 West Front Street, which makes connection with trains at South Plainfield.

Leave Plainfield 8:00 a. m.
Leave South Plainfield 8:45 a. m.

Daily for Buffalo, Niagara Falls, Detroit, Chicago and principal intermediate stations.

Leave Plainfield 10:15 a. m.
Leave South Plainfield 10:55 a. m.

Daily express for Buffalo, Niagara Falls Toronto, Chicago and principal intermediate stations.

Leave Plainfield 12:10 p. m.
Leave South Plainfield 12:49 p. m.

Daily except Sunday. Black Diamond Express for Rochester, Buffalo and Niagara Falls. Connects for Detroit and Chicago.

Leave Plainfield 6:30 p. m.
Leave South Plainfield 7:08 p. m.

Daily, Solid Vestibule train for Niagara Falls, Toronto, Detroit, Chicago and principal intermediate stations.

Leave Plainfield 8:15 p. m.
Leave South Plainfield 8:56 p. m.

Daily, Exposition Express for Buffalo, Niagara Falls, Toronto and principal intermediate stations. Connects in Buffalo depot for Chicago.

The stage will also meet Eastbound trains 6, 2, 8, 4 and 10.

For time of local trains see pocket timetables. Telephone No. 113-B.

ROLLIN H. WILBUR,
General Superintendent.
CHAS. S. LEE,
General Passenger Agent.
26 Cortlandt St., New York.
FRANK ROWLEY, City Ticket Agent, 218 West Front St., Plainfield, N. J.

Arrival and Departure of Mails.

PLAINFIELD POST OFFICE.

NEW YORK MAILS.

Arrive—7:20, 8:40, 11:30 a. m.; 2:30, 5:05, 8:30 p. m.
Close—7:30, 9:45 a. m.; 1:10, 2:15, 6:30, 7:45 p. m.

SOMERVILLE and EASTON.

Arrive—8:40 a. m.; 2:15 and 7:00 p. m.
Close—7:30 a. m. and 4:30 p. m.

EASTON—Direct.

Close—1:45 p. m.

NEWARK—Direct.

Arrive—8:40 a. m., 2:30, 5:30 p. m.
Close—7:30 a. m.; 1:10, 2:15 and 6:00 p. m.

PHILADELPHIA—Direct.

Arrive—7:20, 8:40, 11:30 a. m.; 2:30 and 7:00 p. m.
Close—7:30 and 9:45 a. m.; 12:25, 4:30 and 7:30 p. m.
Through fast mail for West and South close 4:30 and 6:45 p. m.

Through fast mail for east, close 1:10 and 6:45 p. m.

WATCHUNG WARRENVILLE & GALLIA, (Mt. Bethel

Arrive—1:30 p. m. Close—9:00 a. m.

SUNDAY MAILS.

Office open from 9:30 to 10:30 a. m.
Mail leloses at 6:15 p. m.

S. H. BIRD, P. M.

F. A. DUNHAM,
CIVIL ENGINEER AND SURVEYOR.
109 Park avenue. Sewers, pavements and road improvements. Publisher of city map and atlas. Telephone 87

Mrs. John Brown
Successor to
JOHN BURKE and JONES & CO.
Cesspools and Vaults Cleaned
FROM $3.00 UPWARDS.
Satisfaction guaranteed. Don't give your order until you consult me. Estimates cheerfully given. Leave orders at J. T. Vail's, North avenue. Post Office Box 718.
FRANK BURKE, Manager.

PENNSYLVANIA RAILROAD.

The Standard Railroad of America.

PROTECTED THROUGHOUT BY THE INTERLOCKING SWITCH AND BLOCK SIGNAL SYSTEM.

ON AND AFTER NOV. 4, 1901,

Trains will leave ELIZABETH, as follows:

10:27 a. m.—Fast line daily, with Pullman Vestibule Parlor Cars, for Pittsburg and Cleveland, Northern and Eastern Pennsylvania.

† 2:27 p.m.—Western Express, daily, with Vestibule Sleeping Cars and Dining Car, for Pittsburg and Chicago, except Saturday, for Toledo.

† 8:27 p. m.—Pacific Express, daily, with Pullman Vestibule Sleeping Cars, for Pittsburg, Columbus, and Chicago and Knoxville, via Shenandoah Valley Route, daily, except Saturday, for Cleveland.

FOR BALTIMORE, WASHINGTON, AND THE SOUTH—1.00, 6.36, 9.07, 9.39 a.m., 1.34, 1.37, 10.08 p.m. On Sunday at 1.00, 9.07, 9.37, a.m., 1.34, 1.37 and 10.07, p. m.

FOR NEWARK AND NEW YORK—2.05, 5.31, 5.49 6.10, 6.19, 6.50, 6.56, 6.56, 7.17, 7.40, 7.47, 7.54, 8.05 8.08, 8.10, 8.30, 8.47, 8.56, 9.17, 9.28, 9.47, 10.17, 10.47 10.58, 11.08, 11.47 a.m., 12.50, 1.28, 1.56, 2.20 2.57, 3.26, 3.46, 4.41, 4.58, 5.10, 5.30, 5.45, 5.56, 6.07, 6.46, 6.56, 7.15, 7.31, 7.56, 8.17, 8.34, 10.11, 11.09, and 11.56 p. m.

FOR PHILADELPHIA — 1.00, 6.05, 8.06, 8.26, 9.07, 9.26, 10.07, 11.40 a. m., 12.40, 1.34, 1.37, 3.32, 4.15, 4.57, 7.04, 8.07, 10.08 p. m. Sundays, 1.00, 6.07, 9.07, 10.07, 10.40 a. m., 1.34, 1.37, 5.40 6.07, 7.04, 8.07, and 10.07 p. m.

"Florida and Metropolitan Limited," 1 37 p. m. daily, via Seaboard Air Line.

FOR ATLANTIC CITY—1.00 a. m., 1.34 p. m. (5.15 p. m. through Vestibuled Train, Buffet Parlor Cars, Passenger Coach, and Combined Coach) week-days. Sundays, 1.00, and 8.07 a. m.

FOR ATLANTIC CITY—(via Delaware River Bridge route)—8.07 a. m. Sundays.

FOR CAPE MAY—1.00 [a. m. daily. 1.37 p. m† week-days.

FOR RAHWAY,—1.00, 6.46, 7.10, 8.06, 9.00, 9.07 9.46, 11.07, 11.40 a. m., 1.13, 2.04, 3.11, 3.34, 3.54, 4.35, 4.50, 5.22, 5.36, 5.45, 6.03, 6.05 6.13, 6.19, 6.37, 6.45, 6.56, 7.03, 7.30, 7.44, 8.14, 8.35, 9.54, 11.02 11.47, p. m., and 12.33, night, week-days.

Sundays, 1.00, 6.37, 8.45, 9.49, 10.35, 10.40 and 11.44 a. m., 12.50, 1.30, 2.47, 3.38, 4.45, 5.10, 5.40, 7.15, 7.37, 7.44, 8.14, 8.47, 9.13, 10.15, 11.02, and 11.53 p. m

FOR NEW BRUNSWICK—1.00, 6.05, 7.10, 8.06, 9.00, 9.07 10.07, 11.40 a. m., 12.40, 1.37, 3.04, 3.38, 4.35, 4.35, 5.36, 6.05, 6.37, 6.45, 7.44, 8.37, 10.08, and 11.02 p. m. Sundays, 1.00, 6.37, 9.07, 9.49, 10.40 a. m., 12.50, 1.37, 1.50, 5.40, 7.44, 8.13 and 10.07 p. m.

FOR WOODBRIDGE—6.44, 9.46, 11.07 a. m., 12.50 3 11, 4.50, 6.05, 6.37, 7.30, 9.54 p. m., and 12.33 night week-days. Sundays, 10.35, 11.44 a. m., 5.51 and 10.15 p. m.

FOR PERTH AMBOY—6.44, 9.46, 11.07 a. m., 12.50, 3.11, 4.50, 5.45, 6.18, 7.30, 9.54, and 12.33 night week-days. Sundays, 10.35 and 11.44 a. m., 5.51 and 10.15 p. m.

FOR EAST MILLSTONE—7.30 a. m., 12.40, 3.04, and 5.36 p. m. week-days.

FOR TRENTON—1.00, 6.55, 7.10, 8.06, 8.26, 9.07, 9.26 10.07, 11.40 a. m., 12.40, 1.34, 1.37, 2.04, 3.32, 4.15, 6.37, 7.44, 8.07, 10.08 p. m. Sundays, 1.00, 6.07, 9.07, 9.37, 10.07, 10.40, a. m., 1.34, 5.40, 6.37, 7.44, 8.07, and 10.07 p. m.

FOR LAMBERTVILLE, PHILLIPSBURG, AND BELVIDERE, VIA TRENTON—6.55, 11.40 a. m., 5.36 and 6.37 p. m., and 6.37 p. m. Sunday.

FOR FLEMINGTON—11.40 a. m. and 5.36 p. m.

FOR FREEHOLD AND JAMESBURG VIA MONMOUTH JUNCTION—8.06, 11.40 a. m., 4.36 and 5.15 p. m. week-days.

FOR LONG BRANCH, ASBURY PARK, OCEAN GROVE, AND POINTS ON NEW YORK AND LONG BRANCH R. R., 8.26, a. m., 12.50, 5.45 p. m. week-days.

Sundays, 10.35 a. m., and 5.51 p. m. Stop at Interlaken for Asbury Park and Ocean Grove on Sundays.

FOR BROOKLYN, N. Y.—All through trains connect at Jersey City with boats of Pennsylvania Annex, affording direct transfer to and from Fulton Street, avoiding double ferriage and journey across New York City.

LEAVE NEW YORK FOR ELIZABETH—From West Twenty-third Street Station, 6.35, 7.35, 8.10, 8.35, 9.05, 10.10, 10.55, 11 11 a. m., 12.10, 12.35, 1.05, 1.25, 2.05, 2.55, 3.10, 3.35, 4.05, 4.25, 5.10, 5.35, 5.40, 6.10, 6.25, 6.55, 7.35, 8.10, 8.55, 9.35, 9.55, 10.55, 11.45 and 12.10 night. Sundays, 8.10, 7.55, 8.55, 9.35, 9.55, 10.55, 11.55 a. m., 12.55, 1.55, 2.35, 3.55, 4.35, 4.55, 5.55, 6.40, 6.55, 7.35, 7.55, 8.55, 9.35, 9.55, 10.55 p. m., and 12.10 night.

For time from Desbrosses and Cortlandt Streets consult local time-tables to be procured from agents.

J. R. HUTCHINSON, Gen'l Manager. J. R. WOOD, Gen'l Pass. Agent

STONE
FROM
Bartle's Quarry,
Watchung, N. J.

Small Stone for Cesspools, etc., - 30c ton
1 and 2 Men Stone for Foundations, 45c "
1 & 2 Men Stone for corners & facework 90c "
Cellar Steps - - - - - 15c ft.
Window Sills, 2¼ thick, - - 15c ft.

ALL KINDS OF STONE WORK.
Yard: Corner Church and Second Street.
W. E. BARTLE.

WOOLSTON & BUCKLE,
PAINTERS & DECORATORS.
Longman & Martinez Paints
Plainfield, N. J.

RUSHTON & HANSEN,
(Telephone Call 96L)
"Decorators, Painters and Paper Hangers."
— Dealers in —
PAINTS, OILS, VARNISH, BRUSHES, ETC
—:—Our Motto: FIRST-CLASS WORK.—:—
Estimates Cheerfully Furnished.
COR. EAST FOURTH and SYCAMORE STS

Lots For Sale

on Thornton and Martine Avenues. Terms to suit. Small payments down. This section is most beautiful and rapidly improving. Property restricted. Apply to

J. E. MARTINE, or
Real Estate Agents.

H. Eggerding,
121 Park Ave., Manufacturer of the celebrated
C. O. D. CIGAR.
The best 5c cigar in the State, and made on the premises from the finest Havana. Clear Havana cigars a specialty. A large assortment of fine and interest brands domestic cigars.

"OUT OF IT."

If you neglect your teeth. Retain beauty, comfort, satisfaction, and aid your digestion, by keeping your teeth in a proper condition. Nature gave you teeth, eyes, hands, etc., to take care of. Do you do it?

DR. LEONARD,
104 E. Front Street,
Hours 8 a. m. to 6 p. m. Plainfield.

TURKISH BATHS,
RUSSIAN BATHS,
ROMAN BATHS.
ALCOHOL RUBS, SALT RUBS, NEEDLE BATH, COLD PLUNGE.
The finest bath in this State, and equal in appointments to any in New York. -:- -:- -:-
Single Bath, $1. 6 Tickets, $5.
Ladies 8 a. m. to 2 p. m.
Gentlemen 3 to 9 p. m.
Gentlemen, Sundays, from 8 a. m. to 1 p. m.
SANITARIUM, Somerset Street.
NEAR END OF TROLLEY.

FLORIDA
BY THE
Clyde Line
THE ONLY DIRECT ALL-WATER ROUTE BETWEEN
NEW YORK
BOSTON
and
Charleston, S. C.
Jacksonville, Fla.
St. Johns River Service between Jacksonville and Sanford, Fla., and intermediate landings.
FAST MODERN STEAMSHIPS AND FINEST SERVICE
WM. P. CLYDE & CO., Gen'l Agents, THEO. G. EGER, G. M.
29 STATE ST., NEW YORK

T. H. INGRAHAM,
SCAVENGER,
VAULTS AND CESSPOOLS CLEANED,
Day or Night.
Good work at reasonable prices.
Satisfaction Guaranteed
P. O. Box 635. Plainfield, N. J.

SMALLEY BROS.,
147 North Avenue,
BUTCHERS.
Everything usually found in a first-class market.
Prime Pork & Sausage a Specialty.
Orders called for and delivered.
Telephone 88 A.

JOHN WIRTH,
(Successor to Henry Liefke.)
Bakery and Confectionery
201-203 WEST FRONT STREET.
Tel. No. 723. All Orders Delivered at Short Notice.

The Plainfield Cab Co.,
Office: 127 North Ave.
Tel. No. 16.
Now ready for business. Stables and everything pertaining to the business thoroughly renovated.
Prompt service guaranteed. A share of the public patronage respectfully solicited.
J. W. DAVIS, Gen'l Mgr.

Fall Hats
soft and stiff.
The latest Panama Alpine
JAS. R. BLAIR.

HORSE RESCUED HIM.

Boy Is Saved from Certain Death by a Remarkable Display of Equine Sagacity.

Cleveland (O.) reports say that the almost human sagacity of the horse was demonstrated when 11-year-old Ray Campbell, whose mother was drowned in a cloudburst, told his experience during the frightful night.

According to the boy's story, he and his mother were driving along the road about nine o'clock, the water being well over the animal's knees. The rain was yet falling in torrents, and it was as dark as pitch.

Suddenly the horse stopped. Mrs. Campbell hit it with the whip, but it

GRASPED THE HARNESS.

didn't budge. Against the little boy's entreaties she hit the animal a second time, when it plunged forward, and horse, buggy, boy and mother were in a torrent.

The boy was thrown on a log, one of the many being washed down the creek. The log was driven into a piece of high ground and stuck fast. Several hundred yards below the boy heard his mother crying for help. He answered her, but was afraid to trust himself to the swift current.

At the second answer he heard a horse's whinny, and the animal appeared swimming out from the bank. It came to him and rubbed up against him. He then quit his hold on the log and grasped the horse's harness, when the animal swam with him to the bank.

There he must have become unconscious, as it was midnight when he reached a farmhouse half a mile away, and the watch found on his mother's body had stopped at nine o'clock.

WISDOM IN CHUNKS.

Delinquent Debtor, in a Moment of Leisure, Gives Some Valuable Hints to a Collector.

The Chicago Tribune says that a collector of bad accounts received a lesson from a delinquent debtor a few days ago that has started him to thinking a bit. The collector had been chasing this delinquent for about six months and had become tired of "Call to-morrow," "I haven't it just now," and other excuses of a similar diatory nature, and thought it was time to becme "sassy."

"See here," he said the last time he called, "are you ever going to pay this bill?"

"Why, yes," replied the delinquent, "I suppose I will pay it some day or other. But look here yourself, young man. I think I can show you

"HOW MANY BILLS HAVE YOU?"

a thing or two. How many bills have you in that bundle?"

"About 40, I guess."

"How long does it take you to visit these people?"

"Generally I can get over my route in a day."

"Suppose every

PHILADELPHIA
White Label
Bread and Rolls
Please Everybody.
JUST GIVE THEM A TRIAL.
Rockfellow Grocery Co.,
"THE GROCERS."
PARK AVE. AND FOURTH ST.

SPORTING.

GOLF.

W. L. Glenney, of the Hillside Tennis and Golf Club, and J. A. Edwards met yesterday over the Fox Hill course to determine the championship of Columbia University. The pair had already played eighteen holes at St. Andrews, where Mr. Glenney finished three up. Continuing the last half yesterday Mr. Edwards held his own until playing the nine hole, which fell to his opponent in four and five and made him four up on the twenty-seven holes. This was the condition of affairs to the fifteenth, or thirty-third hole, which Mr. Glenney won in five and seven. Playing out the bye holes the last named won all three in par figures and finished the round with the fine score of 84.

ROD AND GUN.

Frederick Bimble, of Cedar street, bagged six squirrels in less than an hour at Washington Rock yesterday.

James Miller, Joseph Robinson and Harry Kingslow have returned from a hunting trip, which proved successful.

A. I. Smalley, of Somerset street and Thomas Brantingham, of South Plainfield, are enjoying a hunting trip in West Virginia.

Frederick Vodemeier, of Grandview avenue, returned yesterday from a trip to the fishing banks. He captured a large number of fine fish including two codfish weighing over twenty pounds each.

STRIKES AND SPARES.

A bowling team, representing the Young Men's Association of Hope chapel, will go to New Brunswick this evening, and play a team from that place styled Stephen's "Academy." The New Brunswick team is composed of Plainfield young men who are employed in Waldron's machine shop. The local team will be captained by George E. Firstbrook, who has selected his men from among the best players in the association.

LAWN TENNIS.

For the championship between the men and the boys, a match will be played at the Cedar Brook Tennis Club, Thanksgiving Day morning. Fred VanAuken and Vincent Miner will represent the younger members of the club while J. H. Doane and either Charles Hall or J. H. Chamberlain will represent the adult members of the club.

ON THE GRIDIRON.

George Proctor Smith, the full back on the Atis eleven, has resigned on account of business matters. Thomas Smith has been selected to fill the position.

Held Another Election.

Owing to irregularity in counting the votes the result of the last election for officers of the Fourth class of the Plainfield High School was cancelled and a new ballot taken yesterday. The following were elected: President, Miss Bessie Phillips; vice-president, Herbert J. DuBois; secretary and treasurer, Monroe H. Long.

Two Plainfielders There.

Among the Plainfielders attending the reciprocity convention being held in Washington are William Bloodgood and William L. Saunders.

Nominations Next Meeting.

There will be nomination of officers at the meeting of Winfield Scott Post, No. 73, G. A. R., at the next meeting.

LOTS OF MONEY.

Amount Paid Into Collector Smith During The Last Ten Days.

Now that the rush in Collector Smith's office is over, an adequate idea of the collections can be gained. During last October there was received $31,193.96, and up to and including last Saturday, the amount reached $54,258 86. From Monday morning until the close of the collector's office last evening, there was received $77,277.56.

This morning, and in fact nearly all day, Collector Smith has been receiving money by mail, and, of course, this will be added to the general amount received prior to today. The collections this year will compare favorably with those of any previous year, and Collector Smith is much gratified.

BIDS FOR BONDS.

Borough Bonds Was to be Issued and Sold to Highest Bidder.

Bids for the borough bonds, to be issued to meet the expense of the Somerset street improvements, will be received by Borough Clerk Frank Rowley at 218 West Front street.

Six bonds are to be issued in the sum of $500 each. They are payable in five years, but may be redeemed at the expiration of one year. The interest will be five per cent or less.

A Physician Testifies.

"I have taken Kodol Dyspepsia Cure and have never used anything in my life that did me the good that did," says County Physician Geo. W. Scroggs of Hall county, Ga. "Being a physician I have prescribed it and found it to give the best results." If the food you eat remains undigested in your stomach it decays there and poisons the system. You can prevent this by dieting, but that means starvation. Kodol Dyspepsia Cure digests what you eat. You need suffer from neither dyspepsia nor starvation. The worst cases quickly cured. Never fails. L. W. Randolph.

In Serious Condition.

George Egel, of Somerset street, who was injured last Fourth of July by a trolley, is in a serious condition. He recently became worse, and is now in a delirious condition most of the time. Dr. Zaglio is in attendance.

Dutch Dinner.

Mrs. Eugene Zelez, of Chatham street, gave a "Dutch Dinner" to fourteen friends last evening. After the repast the time was spent enjoying games, dancing and vocal and instrumental music.

STOP !!!

Paying rent and buy a home of your own.

I will build a house to suit you in any location in the city and furnish plans in accordance with your ideas.

Cash or easy payments.

ELSTON M. FRENCH,
REAL-ESTATE, INSURANCE, MORTGAGES,
Tel. 24. 171 NORTH AVENUE.

MINOR TOWN HAPPENINGS.

BRIEF ITEMS OF INTEREST TO EVERY DAILY PRESS READER.

Some Of the Doings In City and Borough Told In Concise and Pertinent Paragraphs.

—Rev. J. A. Cubberley, of the Baptist church at South Plainfield, will lead the meeting at the East Third Street chapel this evening.

—The Ladies' Aid Society of the German Reformed church meets at the home of Mrs. August Windham, of Fairview avenue, this afternoon.

—No Thanksgiving dinner is complete without plum pudding. All the leading prepared brands at Neuman Brothers; Mrs. Taylor's, Franco-American and Richards & Robbins.

—Putnam & DeGraw, of West Front street, have received an extra fine line of aprons, underwear, handkerchiefs, men's neckwear, hosiery, umbrellas, etc., for men and women. See their change of advertisement.

A. O. H. FAIR.

Opened in Washington Hall Last Night—Continues for the Remainder of the Week.

Under the auspices of the A. O. H., a fair and bazaar opened in Washington hall, last evening, and will continue for the remainder of the week.

All the features which go to make up a successful affair of this kind are in evidence, with dancing predominating. Music will be furnished each evening by Professor O'Reilly's orchestra. There are a large number of fancy articles, donated by members of the organization to be contested for, which will be awarded Saturday night.

The committee in charge consists of Patrick Harrington, chairman, assisted by John Driscoll, Edward McCue, Patrick Connolly, Patrick Diver, Edward Kelley, Mrs. John Driscoll, Mrs. Thomas Fitzgerald, Mrs. Edward McCue, Mrs. Louis Bimble, Mrs. Frank Linke and Miss Gunning.

FRIGHTENED AT AUTO.

Runaway Horse Then Smashed up The Delivery Wagon.

While the driver, Wilbur Henderson, was in a nearby residence, a delivery horse belonging to J. A. Smith & Brother, was frightened by an automobile and ran away this morning, from in front of fire headquarters on East Second street. At the corner of Second street and Park avenue, it collided with a heavy Swift Beef Company wagon and the grocery rig came out second best. The load of orders was scattered about the street while the wagon was badly damaged.

The horse broke the harness and continued on to Voehl's lane where it was captured by Samuel Goff. Beyond a few scratches it was unhurt.

HIS OWN FAULT.

Mistake Nearly Cost Brakeman Hagan His Life.

(Special to The Daily Press.)

Somerville, November 21—Barney Hagan, of this place, a brakeman on the South Branch train of the New Jersey Central, was probably fatally injured at Flemington last night through a mistake make by himself.

In the darkness Hagan turned a switch the wrong way and his train ran over him. His left arm was cut off and he suffered severe internal injuries. He was removed to the Somerset Hospital, where he lies in a critical condidion. He has been employed by the company for thirty years.

PERSONAL

Mrs. F. E. Pierce and son, Rev. Curtice Pierce, of Westford, Mass., and Mrs. Charles Ledwards, of Westerly, R. I., have returned home after a two-weeks visit with Mr. and Mrs. Frank Shattle, of East Sixth street.

Funeral of Mrs. Anna Cooney.

The funeral of Mrs. Anna Cooney was held from her late residence this morning at 8:30 o'clock. Requiem high mass for the repose of her soul was subsequently said in St. Mary's R. C. church, Rev. Father Smyth officiating. Interment was made in St. Mary's cemetery.

An Informal Affair.

The teachers of the North Plainfield schools residing at 19 Craig place, gave a party to a number of friends last evening. An enjoyable time was had, dancing and music being the features.

SIX MONTHS FOR BURGLARY.

SARAH SPEARS, IMPLICATED IN BURNETT ROBBERY, SENTENCED.

"Big Socks" Found Guilty This Afternoon Of Shooting At Police Sergeant Frederickson.

(Special to The Daily Press.)

Elizabeth, November 21.—Sarah A. Spears, the young woman, who, with James Simpson, robbed the home of W. A. W. Burnett, of Sandford avenue, Plainfield, of $1 700 worth of furs and clothing, was this morning sentenced by Judge B. A. Vail to six months in the county jail.

Simpson died several weeks ago while awaiting indictment. The woman's infant also died several weeks ago and her health is badly broken. Soon after her incarceration she made a complete confession which accounts for her light sentence.

Frank Harrison, alias "Big Socks" was put on trial this morning on a charge of shooting at Sergeant Frederickson, of the Plainfield police force last November. He is said to be one of a number of men discovered by the police in an out of the way spot while searching for burglars who had terrorized Dunellen. He pleaded not guilty to the charge. The jury brought in a verdict of guilty, this afternoon.

FILLING UP WELL.

Old Fire Well Will Be Abandoned as It Is Considered Dangerous in the Roadway.

The continual displacement of the iron cover on the abandoned fire well, on West Second street, near Park avenue, has resulted in Street Commissioner Gavett ordering the hole filled up. A force of men and carts are now at work carting gravel to the well and dumping it in, but it will be several days before the job is completed.

The iron cap to the well has always projected at least six inches above the roadway and has been a source of danger to wheelmen and drivers. Lately the cover has been displaced several times and many horses have had narrow escapes from stepping into the well.

Ready For the Fray.

Everything is in readiness for "The Modern War of Roses" and entertainment and supper, which will be held this and tomorrow evenings in the lecture room of Trinity Reformed church under the auspices of the Young Women's Mission Band.

Prizes For Eating.

The fair committee of the West End Hose Company have arranged to hold an eating contest in connection with the affair which will be given in Saengerbund Hall during the first week of December. Prizes will be offered.

Oakley to Speak.

There will be an interesting meeting at the Plainfield Reform Club this evening. John B. Oakley, the great temperance lecturer, of Elizabeth, will address the meeting. Miss Arabella Mason, of the same place, will recite.

Chimney Fire.

A chimney fire at No. 438 West Third street, yesterday afternoon, resulted in little damage to the dwelling. Chief Doane and his men put the flames out with two extinguishers.

Learning Bugle Calls.

Commandant J. D. Macnab, of the Plainfield High School battalion, met the officers at noon today for the purpose of having them instructed in the meeting of the bugle calls.

Finance Committee Meeting.

The State finance committee of the Ancient Order United Workmen will meet at Camden Monday. Grand Foreman V. W. Nash, of this city, will attend.

Two Good Likenesses.

J. Hervey Doane, of Park avenue, has secured two excellent photographs of "Miss Calanthe," the Pythian goat, one with and another without regalia.

The First Freeze.

Tier's Lake is covered with a thin layer of ice. This is the first freeze of the winter.

—Use Press want ads.

Sale of Certificates for Street Improvement.

The Mayor and Council of the Borough of North Plainfield having resolved to issue Certificates of Indebtedness for Street Improvement to the amount of $3,000, said certificates to be issued for sums of $500 each, payable in five years with interest at the rate of not more than five per cent. per annum, and redeemable after one year from date thereof, offers for the same will be received by the undersigned at 218 West Front Street.

FRANK ROWLEY,
Borough Clerk.

11 21 3

Use Press Want Ads.

Auction of Fancy Work.

The Ladies' Sewing Society of the Swedish Pilgrim church will hold an auction of fancy work at the Congregational church this evening. The affair will commence at 8 o'clock. Refreshments will be served and a pleasant evening is promised.

—:—FLORIST—:—
Wm. H. Brower's Sons,
946 Broadway, New York, between 22d and 23d Streets.
Orders received at the residence of JOHN L. BROWER, 127 East Fifth St., corner Sycamore St., Plainfield.

Central Express,
PAUL F. HEISSNER, 432 Watchung Avenue. Telephone 612

L. L. Manning & Son,
STEAM GRANITE WORKS.
Corner Central Ave. and West Front Street, opp. First Baptist church.

Edw. H. Sebring's
MONUMENTAL WORKS.
30 33 Somerset Street.

Townsend's Granite Works
Fourth and Richmond Sts.
ME. TOO.

H. DeMOTT,
UNDERTAKER.
Tel. 248-R. Livery attached. 39 Somerset Street.

GEO. W. COLE,
UNDERTAKER and EMBALMER,
200 W. Second St., Telephone 158.
Office open Day and Night.

Established 1872.
P. Casey & Son,
UNDERTAKERS and EMBALMERS.
Office 16 Park Ave. Residence 417 W. Third St. Tel. 1022.
Office Open Day or Night.

DIED.

VAIL—At New Market, N. J., Nov. 20, 1901, entered unto rest Isabella Phyfe Vail, widow of Nelson Runyon.

Funeral on Friday, Nov. 22, at quarter past two. Relatives and friends are invited.

IDE—At her home, 149 Strathmore road, Boston, Anna Daggett, wife of Lemuel W. Ide and daughter of the late Francis Bullard.

Funeral service at Trinity church, Claremont, N. H., on Saturday, November 16.

WANTS & OFFERS

GOOD plain cook, with first-class reference, can be seen at 614 New St.

FOR SALE—Spring chickens. 30 Harrison street, North Plainfield. 11 21 3

FIRST-CLASS laundress wants situation; good reference. 303 Madison avenue.

FOR SALE — Jersey cow; good milker. E. Hillman, St. George avenue, Rahway.

"A GREAT BARGAIN," for a gentleman who can appreciate nice things: Large tiger skin robe, $500; tiger skin robe (stuffed head), $50; black bear skin cub robe, $75; two tiger skin collars, $100; two tiger skin saddle pads, $20; two tiger skin bridles, blinds, etc., $25; twenty-six black plumes, silver tips, $52; two silver chimes for collars, $10; two silver chimes for saddles, $20; two silver chimes for dashboard, $10; two pair top boots and tops, $80; two pair brithes, $30; two winter coat liveries, $100; pair steel pole chains, $15; fur foot warmer, $10; two summer sets of livery, $80; drab, English driving cloth (with silver crest), $118; total cost $1,305. Party hard pressed for money, will take one-third cash for the outfit. Address Strictly Confidential, Press office.

SUNNY furnished rooms, with board. 819 First place.

SITUATION wanted to do general housework; sleep home. Call 328 East Fourth street. 11 21 2

WANTED—Cook and laundress, (white); references required. Apply 11 Rockview Terrace.

WANTED—An Experienced waist hand. Apply 128 Watchung avenue. 11 21 3

FOR SALE—Piano, for want of use; elegant upright; almost new; bargain. Address Haviland, care Daily Press. 11 20 2

COLORED man wishes situation as butler, in private family; first-class, best reference. Address Butler, care Press. 11 20 2

FOR SALE CHEAP, on account of sickness, two Star incubators, 240 and 390 eggs, one brooder house steam heating, two chicken houses, one duck house, all good new houses; twenty-five white Pekin ducks, full breed, one hundred chickens, white Leghorn and mixed breed; about 1,000 feet wire, 150 posts and boards for chicken run; household furniture, machinery, and many other articles. Address Poultry Farm, care Press. 11 20 2

WANTED—Hot-bed sashes. Address Sashes, care Press. 11 20 2

WANTED — Competent girl for general housework; references. 922 Putnam Ave. 11 20 2

BEAUTIFUL tile Franklin stove, excellent heater, $5. 820 Carlton Ave. 11 20 2

FOUR room house to let. 53 Brook avenue, North Plainfield. 11 20 tf

TO LET—Four large rooms with city water; first floor. 442 West Fourth street. 11 20 2

TWENTY-FIVE singing canary birds for sale at 110 West Second street. 11 19 tf

A CLOTHING REVOLUTION.

Never before such offerings of Winter Clothing at such crash prices. Far below the cost of making.

200 Men's Latest Style Yoke Overcoats, $6.50 and $7.50.

200 Men's Dress Overcoats, in Oxford grey, black and blue Meltons, cut in various lengths, ribbed or plain cloths, at $5.50, $6.50, $7.50 and $9.50.

250 Boys' and Children's Overcoats, Raglans, Yoke Overcoats and Reefers, at $1.50, $2.00, $3 00 to $5.00.

300 Men's Suits in Oxford grey, black or blue Cheviots and Fancy Cassimeres, handsomely tailored, at $3.00, $4.00, $5.00, $6.75 to $10.00.

150 Young Men's Suits, in 25 different styles, at $3.50, $4.50, $6.00 and $7.50; worth three times these prices.

Children's Suits, over 1,000 Suits to select from, at $1.00, $1.50, $2.00 to $4.50.

New York Clothing Co.,
214 West Front Street. PLAINFIELD, N. J.
M. WEINBERGER, Manager.

LOANS NEGOTIATED—J. T. Vail, 177 North avenue. 10 3 tf

FIVE per cent loans negotiated. Elston M. French. tf

FARMS for sale; real estate and insurance. Wm. H. Rogers, Washingtonville, N. J. 4 10 tf

TO LET Large store, 33 Somerset street; in March flat and large stores, 503 Watchung Ave. Enquire 49 Somerset street. 5 15 tf

WANTED—Quick, active young man to solicit orders; must be thoroughly acquainted with the grocery business; a good position offered; none but thorough experienced men need apply. Address Thorough, care Press. 11 18 4

WANTED—Competent cook and laundress; white; must be well recommended. Apply at 745 Watchung avenue. 11 19 tf

HOUSES for sale, rent or exchanged; insurance placed in all branches; money to loan; appraisements made. Mulford, opposite depot. 2 1 tf

FIRST-CLASS help and first-class places at the Swedish Intelligence office, 22 Somerset place. 8 28 tf

DRESSMAKING—326 East Sixth street; special reduction to working girls; coat, suits, shirt waists, skirts. 11 19 3

TO LET—Five rooms, over store; city water; $10. 316 Liberty street. 11 19 3

DESIRABLE rooms, with good board; terms reasonable; table boarders a specialty. 420 Central Ave. 11 16 7

WANTED—Strong boy, about 15 years old, on dairy farm. Address P. O. Box 322. 11 20 2

WANTED—Neat, willing girl to do upstairs work, and take care of children; references wanted. 64 Washington Ave. 11 20 2

WANTED—By college graduate, private pupils in mathematics and German. Address 138 East Sixth street. 11 19 3 eod

SECOND-HAND furniture wanted. 19 Somerset St. 11 20 3

FIVE ROOM house to let, 752 East Second, above Berckman. 11 20 2

COLORED married man wants position as coachman; first-class reference. Address Julious Lipscombe, 140 South Broad street, Westfield, N. J. 11 20 3

FIRE INSURANCE placed at lowest rates and in best companies; mortgages placed at 5 per cent. William H. Abbott, 163 North Ave. 6 6 tf

FOR SALE—A profitable confectionery, stationery and segar business; best location in New Brunswick. Address N. B., care Press. 11 15 6

WE want agents for piano furniture, clothing, cloak, suit, shoe, and millinery departments; cash or credit; men or women will answer. D. Wolff & Co., 121-137 Market street, Newark. 9 18 6wk

ST. Joseph's Home, conducted by the Sisters of Mercy, 43 Manning avenue. First-class places furnished and reliable help secured for those desiring girls. Dressmaking, sewing and embroidery done at the home. Pupils for piano instructions received at any time. 11 8 tf

MONEY to loan on bond and mortgage. Chas. L. Moffett, attorney, cor. North and Park Aves. 5 9 tf

Y. M. C. A. COURSE.
THANKSGIVING NIGHT,
Nov. 28th. — 8 o'clock.
METROPOLITAN QUARTETTE.
Mary Adelaide Lackey, Elocutionist.
Admission 35 cents. 21 6

VAN ARSDALE'S SHOE STORE

PATROL $4.00 SHOE.

This cut shows my Patrol Shoe, Wax Calf, Goodyear Welt, Calf Lined, Viscolized Waterproof Sole, with O'Sullivan Rubber Heels, one of my pet sellers, and made by "Heywood." That settles it for HEYWOOD SHOES WEAR.

VAN ARSDALE,
127 E. Front St.

P.S.—I want to say right here that a shoe for patrolmen, motormen, builders, or any man who is exposed to all sorts of weather, this is the Shoe.

CASINO.
MAZE EDWARDS, - - Lessee & Mgr.
Thursday Night, Nov. 21, 1901, at 8:15 p. m.
A LECTURE ON
"The Art of Happiness"
—BY—
Mme Sarah Grand,
Author of "The Heavenly Twins," etc.
Direction of Major J. B. Pond.
Prices—50c and 75c. All Seats Reserved. Tickets on sale at Armstrong's.

CITY NATIONAL BANK
Cor. Front St. and Park Ave.
CAPITAL, $150,000.
Surplus & Undivided Profits, $100,000.
J. F. HUBBARD, President.
J. T. CLOSSON, Vice-President.
WM. F. ARNOLD, Cashier.
DIRECTORS.
J. F. Hubbard. Jas. T. Closson. Louis K. Hyde. H. G. Runkle. Walter Scott. W. F. Arnold. J. K. Myers. J. F. MacDonald. J. B. Coward.
General Banking and Collection Business Transacted. Drafts and Letters of Credit Issued on all parts of the World.
SAFE DEPOSIT VAULTS
Boxes $5 per year and upwards. Valuable trunks and silverware taken on storage. Custodian of wills.

S. R. STRUTHERS,
Accountant. Accounts Investigated.
Books and accounts written up periodically.
Good Investment Stocks and Bonds on sale.
158 North Ave. 544 W. Front St.
11 2 1m

J. T. SCOTT.
Diamonds, Watches,
Jewelry, Silverware.
182 Broadway, New York. } Office of J. E. GREASON & CO.

Cleaning, Dyeing AND Steam Laundry
NOW IS THE TIME, BEFORE THE RUSH
To have your Curtains, Blankets, Winter Clothing got ready for cold weather. You can send them now. We will keep them for you till weather sends you for them, and we would rather wait for you than you wait for us in the rush.
WE CALL FOR WORK AND DELIVER.
HILLIER & CO., Telephone Call 261. 129 W. Front Street.

CYCLISTS' CALENDAR.
Sun Rises 6:54 a. m.
Sun Sets 4:38 p.m.
Bicycle lanterns must be lighted at 5:38 p. m.

THE DAILY PRESS.

THE WEATHER.
Partly cloudy and warmer tonight; Saturday threatening, probably rain, variable winds. Ther. 38.

ESTABLISHED MAY 10, 1887. PLAINFIELD, N. J., FRIDAY, NOVEMBER 22, 1901. TWO CENTS A COPY—$5 A YEAR.

THE M'ALL AUXILIARIES IN ANNUAL SESSION.

Afternoon and Evening Sessions Held in Crescent Avenue Church Yesterday.

INTERESTING ADDRESSES.

IT WAS THE ANNUAL STATE MEETING OF M'ALL AUXILIARIES.

Reports Read Concerning the Work at Mission Stations at Limoges, France, Which are Supported by Plainfield Auxiliary—Speakers.

The annual State meeting of the McAll Auxiliaries was held yesterday afternoon and evening in the chapel of the Crescent Avenue church. There was a large attendance of members from the various auxiliaries located at Morristown, Elizabeth, Newark, Belvidere, New Brunswick, Orange, Trenton and this city. Mrs. Mead, as president of the local auxiliary, presided at the sessions.

At the afternoon session there were the reports from the auxiliaries telling of the grand work being done at the various stations in France. All were encouraging and showed marked improvement. Especially noteworthy was the report of the work being done at Limoges, France, by the local auxiliary. The two stations at Limoges are being admirably supported by the Plainfield women.

After the reports there was an instrumental selection on the violin, and Madame LeGay, of Paris, was introduced. Madame LeGay has for a number of years been interested in the work of the auxiliary and it was through her efforts that the Plainfield auxiliary was organized many years ago.

She told of the work being done in Limoges and of the first $1,000 contributed to open the two stations in that place. She also told of the progress made since the establishment of the stations, how both old and young have become deeply interested and converted through the efforts of the workers there. Mrs LeGay's remarks were of deep interest to all.

Rev. Dr. S. D. Rossiter, of New York, who made the address in the evening, at this time made several announcements, including one for the meeting of January 17, when every auxiliary is expected to meet by itself and pray for the work. He also announced the annual meeting of the American auxiliaries, to be held in Morristown, and urged that every auxiliary be represented. At this time New Brunswick invited the auxiliaries present to meet in that city next year, and the invitation was accepted.

Among the other speakers of the afternoon was Mrs. Charles H. Parkhurst, of New York, president of the American McAll Association. She made a few remarks concerning the work of the association in general, and gave the members much encouragement by her earnest words. The afternoon session then closed, after which the delegates were entertained at the homes of the Plainfield members.

The evening session was of great interest. It was well attended by members and friends of the auxiliaries. Rev. Dr. W. R. Richards was in charge. Rev. Dr. Cornelius Schenck, pastor of Trinity Reformed church, read the Scripture lesson, after which Rev. Dr. D. J. Yerkes, of the First Baptist church, offered prayer. Miss Isabelle Schroder sang a pretty selection, accompanied by Mrs. Harry Johnson on the piano and Miss Hyatt on the violin.

Dr. Richards introduced Rev. Dr. S. B. Rossiter, of New York, who is representative secretary of the American McAll Association. Dr. Rossiter recently returned from France and he was brimful of knowledge concerning the work being carried on in that country. He believed that Robert McAll was called to Paris just as much as Paul was called to Troas, in fact he believed that God had ordered him there. He said that the French people need to hear of a living Christ and the word of God. He said the French people have a religion, but it has lost all power over their conduct and opinions. A remarkable thing related by the speaker was that there was no word in the French language for righteousness which is the Kingdom of God.

Dr. Rossiter related in a graphic manner the work being done in France at the various stations and especially in Limoges, where two stations are supported by the Plainfield Auxiliary. The need of a better and more suitable place in Limoges he presented. It is the purpose of the local members to raise $1,200 during the coming year, which will enable the securing of a better place for a meeting hall.

Dr. Rossiter said that he believed that within the next ten years cultivated France would be earnestly seeking God and he asked all to pray that a divinely-appointed apostle might be found to take up that work. At present, the work is among the poorer class of French people. The speaker told of the earnest and sincere desire of the people to hear the Gospel and he urged all to increase their interest and support of the work.

At the close of the session a collection was taken for the work and after a piano solo by Mrs. Johnson, the singing of a hymn and the pronouncing of the benediction, the meeting adjourned.

ENDING OF ANNIVERSARY.

CONCLUDING EVENING'S PROGRAMME AT MT. ZION A. M. E. CHURCH.

After An Address By a Former Pastor—An Interesting Programme Was Rendered.

The seventh anniversary exercises of Mount Zion A. M. E. church, which opened Sunday evening, were concluded last evening with an excellent entertainment and banquet. There was a very good attendance and the managing committee was amply repaid for the care taken in the preliminary arrangements.

Following addresses by Rev. Mr. Cheek, of Elizabeth, one of the early preachers at the church, and Mrs. Sarah Marsh, one of its founders, the following programme was rendered under the direction of Mrs. Mary Roper: Solo, Miss Fanny Olden; reading, Miss Eva Wilson; recitation, Miss Hattie Thomas; solo, Edward Blair; reading, "The Black Soldier" by Miss Alice Maynard; duet, Miss Hattie Thomas and Miss Kate Dunham. On the completion of its rendition, adjournment was taken to the Sunday-school room where the supper was served.

The committee in charge during the week consisted of Mrs. Mary Roper, chairman, assisted by Mrs. E. B. Maynard, Mrs. J. B. Mitchell, Mrs. Etta Lutkins and Miss Sarah Riley.

MAY INDICT THEM.

Hudson County Grand Jury Considering Cases of Telegraph Company Officials.

It is stated on good authority that the Hudson county Grand Jury has ordered an indictment against John B. Berthoif, manager of the Western Union Telegraph Company's office in Jersey City, and Charles P. Adams, of this city, superintendent of telegraph of the lines of the New Jersey Central, for aiding and abetting "green goods" swindling.

It is said the officials and a telegraph operator named Kaiser refused to tell the Jersey City police to whom dispatches received at Greenville were forwarded. The Jersey City police are working on another case to show, it is said, the complicity of the telegraph company.

Will Remodel Residence.

E. S. Alpaugh, of New York, who recently purchased the property on East Ninth street, at Second place, has had plans drawn by Architect F. L. Lancaster for the remodeling of the place throughout. Extensive alternations will be made including a brick addition in the rear with all modern improvements.

Going To Celebrate Wedding.

A number of boroughites have received invitations to a house party to be given Thanksgiving Day by Mr. and Mrs. William B. Henry, of Washingtonville. They are the parents-in-law of Isaac P. Runyon, of Somerset street. The occasion marks the thirtieth anniversary of Mr. and Mrs. Henry's wedding.

Burning Brush Grew Dangerous.

A pile of burning brush and leaves on Norwood avenue, in the rear of J. T. Closson's residence, last evening, spread dangerously near a wooden fence. Neighbors feared a serious conflagration and sent a still alarm to fire headquaaters. A stream of water put an end to the danger.

A Pleasant Evening.

Miss Stewart, of West Front street, entertained a number of her young friends Wednesday evening. Music, games and dancing helped to pass a very enjoyable time and at midnight refreshments were served.

Preparing for Thanksgiving.

The members of the Plainfield Relief Association held a meeting yesterday to prepare for the Thanksgiving celebration.

—A box of fine soap and perfumery with a pound of baking powder, Saturday. Grand Union Tea Company, 137 West Front street.

CANNOT FIND OWNER TO SUE FOR DAMAGES.

John Blackford, of Samptown, Bitten by a Dog, Wants Redress for Injuries

DOG WAS SOLD AT AUCTION.

NOW BLACKFORD IS UNABLE TO DISCOVER WHO BOUGHT CANINE.

Originally Belonged to a Neighbor Whose Property was Sold—Dog Wandered Over Looking for Meal and Bit Mr. Blackford.

John Blackford, the well-known Samptown resident, was bitten by a ferocious dog, yesterday, and he is now wrestling with the legal problem as to who he is to go for redress. From present prospects, if he ever takes it to the courts it will be relegated to the archives as one of the problems beyond the comprehension of the Supreme Court.

Briefly stated, the dog belonged to L. L. Block, a neighbor of Blackford's, whose possessions, including the canine, were sold at auction Wednesday by Justice H. K. Hand. The clerk says that the dog was knocked down to Tony Martin, of Scotch Plains, for 75 cents, but Tony denies being a party to the transaction. When the sale began the canine was fastened to a chain which was also disposed of. The purchaser of the latter to get his property released the dog and, when the new owner came to get it, Carlo was missing.

It returned to the Block home yesterday, and finding no one at home, wandered over to the Blackford farm in search of a meal. The animal was feeling rather aggressive from its long fast. When Blackford attempted to run it home, doggie grabbed him by the leg and departed with a generous supply of cuticle and the underlying flesh. Blackford naturally felt hurt, and thought the only way to be repaid for the indignity he had suffered was to sue the owner.

Then it was that he really found trouble. Block says the dog was sold. Tony Martin says he did'nt buy it, and Justice Hand has been asked to look over the records to see if by chance the man who bought the chain was supposed to take the accompanying animal. Until this is established, Blackford will hold off taking the matter to the courts.

BAZAAR AT MT. OLIVE.

Third Night Showed Liberal Patronage for Various Attractions.

Mt. Olive Baptist church was crowded, last evening, on the occasion of the third night of the fair and bazaar. The patronage extended the various attractions was the most liberal of any previous night. The entertainment part was furnished by Miss Cora Pearson, of Dunellen, assited by a number of young women with select readings, recitations and musical selections. An interesting dialogue entitled "America's Progress" was given by Messrs. Morris and Burnley. The fair will close this evening with an informal programme.

For Odd Fellow's Home.

Friendship Degree Lodge, Daughters of Rebecca, is preparing a barrel of useful articles to be sent to the Odd Fellows' Home at Trenton for the orphans. Any Odd Fellow feeling disposed to help in this effort can leave donations at Kurzhals' barber shop on West Second street.

Talk on Organized Aid

There will be a meeting of the Charity Organized Aid Association Monday evening, when Prof. H. M. Maxson, as president, will give an informal talk concerning the work. The heads of the various committees and branches have been invited to be present.

Debate on Trust Question.

The civil government class of the North Plainfield High School will debate the subject of trusts Monday morning. The topic: "Resolved that the trusts should be abolished."

House Warming.

A house warming party will be given by Mr. and Mrs. Anthony Martelli, at their new home, 705 West Fourth street, on Thanksgiving Day. A dinner will be the feature.

Free Organ Recital.

A free organ recital will be given in the Crescent Avenue church tomorrow evening, by Ward Stephens. A collection will be received during the evening.

—Everything for a Thanksgiving dinner at Neuman Brothers, plum pudding, candied fruits, fancy table raisins, citron, orange and lemon peel.

MADE A WINNING FIGHT.

EDWARD R. FINCH, A PLAINFIELD BOY, WAS A FUSION CANDIDATE.

Sketch Of The Young Man Who Was Elected To New York Assembly From Fifth District.

There was probably no candidate for the New York Assembly who attracted so much attention in the recent election in New York as Edward R. Finch, who was elected from the Fifth district by the largest majority ever given a Republican for that office in the district.

Mr. Finch is a young man, having been born in New York in 1873. Soon afterward he came to Plainfield with his parents, Mr. and Mrs. E. L. Finch, who now reside in Park avenue. He first attended school at John Leal's school for boys and was graduated

EDWARD R. FINCH.

from there in 1891. The following fall he entered Yale University from which he was graduated in 1895.

During the summer of 1895 he went abroad and traveled considerably on the continent. Returning to New York in the fall he entered the Columbia Law school and was graduated from there in 1899. He then began the practice of law, soon forming a partnership with Mr. Tappan, of New York, under the firm name of Tappan & Finch, with offices at 51 Wall street. Mr. Finch has been wonderully successful in his comparatively short career. In the recent campaign his earnest efforts, as well as those of his friends, attracted widespread attention. Mr. Finch possesses exceptional talent and is considered one of New York's most promising lawyers.

Mr. Finch is a prominent figure in social circles and belongs to several clubs including the Yale Club, Riding and Driving Club, Baltusrol, Hillside Tennis and Golf Clubs. He is also a member of the Sons of the Revolution and the New York Bar Association. A very bright future is predicted for him in the Lower House of the New York Legislature.

DESERVED BIG CROWD.

Interesting Lecture by Mme. Sarah Grand Given at the Casino Last Evening.

It was disappointing, indeed, to see the size of the audience to which Mme. Sarah Grand, the brilliant novelist, spoke at the Casino last evening. Her subject was "The Art of Happiness," and there is no gainsaying the fact that it was intensely interesting.

Mme. Grand understands true happiness and she possesses the rare faculty of describing it, through its various stages, to others. Her analysis was a most happy feature, and, illustrated by instances, as it was, made it a delightfully absorbing lecture. Then, too, the causes of unhappinesses were told in an interesting manner. It is a reflection on the literary public of this city that the lecture did not receive better support.

Thanks.

The Union Furniture Company, 139 East Front street, desires to thank the people of Plainfield and vicinity for the patronage they have shown them since opening their store in this city and, in appreciation of this fact, they offer one of the biggest furniture sales ever heard of in this city today and to morrow until 10 o'clock. This sale means a saving of fifty per cent. to all purchasers.

Application Night.

The Grand Regent of the Royal Arcanum, of New Jersey, and his staff, will visit Plainfield Council, No. 711, Royal Arcanum, Monday evening. That evening will be known throughout the State as "application" night, a special effort being made to increase the membership.

Rushmore Mill Property Sold.

The Rushmore mill property, corner of Watchung avenue and Fourth street, formerly owned by J. Wesley Johnson, has been purchased by F. A. Pope, of Park avenue. Just what he will do with the property is not known.

YORK AND LANCASTER BATTLED AT TRINITY.

The War Of The Roses Fought Over Again In a Really Unique Fashion.

FIGHT WAS FOR PATRONS.

SUCCESSFUL SUPPER OF YOUNG WOMEN'S MISSION BAND OF TRINITY.

Ammunition Ran Out And An Armistice Was Declared Until This Evening When The Conflict Will Be Renewed—House Of York Leads.

History repeats itself. Many a battle has been lost because of insufficient resources to fall back upon. Such was almost the case last evening, when, through lack of ammunition, the modern house of York was on the verge of surrendering all and avowing fealty to the latter-day proud house of Lancaster. An armistice was declared, after a hasty council between the fair representatives of the contending hosts. All this happened at the "Modern War of the Roses," which is being fought over again, in a most fascinating way, under the direction of the Young Women's Mission Band of Trinity Reformed church.

To raise funds needed by the organization, Mrs. A. E. Leggett conceived the admirable idea of giving a supper with these features followed as far as possible. The sum and substance of the plan is simply that the rival clans fight for patronage for their suppers, there being two distinct menus. The faction serving the largest number of suppers is declared the victor of the battles. To give color to the plan the lecture room is divided by an imaginary line, the one side being the camp of the Yorks and the other the ground of the Lancasters.

Elaborate decorations, perfectly in keeping with the idea intended to be conveyed, adorn the room. About the pillars on the side are entwined strands of artificial white roses interspersed with white bunting and on the other red roses with red bunting, thus typifying the houses of York and Lancaster respectively. Immediately above the front of the platform on either side were the words "Lancaster" and "York" in appropriately colored artificial roses.

All through the room this plan prevailed, and, under the subdued glow of the electric light, the scene was really enchanting. To add further to the attractiveness, the women connected with the fair were clad in the colors of the houses they represented, the effect being somewhat that of the attire of the girl enthusiastic over her favorite college, today.

The suppers were exceptionally good; so good in fact that the unusually large crowd stormed the dainty dishes with vigor and long before the appointed time it was necessary to discontinue the fight, for the rations had fallen short. The two armies are allowed until this evening to forage for fresh supplies according to the compact.

Aside from the supper there was an additional feature. A musical programme was provided and also a decidedly instructive and entertaining talk. This last feature was furnished by Robert Clark, Jr., who in his entertaining style related briefly the story of the War of the Roses, ringing in as a climax the great modern war at Trinity.

Patriotic songs of all nations, with a large share of American tunes, were rendered by a chorus of fifteen well blended voices. The orchestra was composed of R. W. Barnes, violin, Kenneth Stuart, violin, Elmer E. Wheeler, flute, Mrs. G. W. Saums, violin, and Miss Lillian A. Force, accompanist. Ben LaVere favored the attending hosts with a few cornet selections, being accompanied by Bert Harold.

The commissary department of the House of York reports 160 suppers sold, while the House of Lancaster disposed of 107.

The affair is being given under the direction of the entertainment committee of the band. This committee is composed of Mrs. A. E. Leggett, chairman; Miss Lillian A. Force, Mrs. G. W. Saums, Mrs. H. C. VanEmburg, Mrs. Albert Baker, Mrs. E Zelez, Mrs. H. W. Marshall, Mrs. William Startup, and Mrs. Leonard Smith. A reception committee consists of Miss Lillian Bemsen, Miss Sadie Searing, Miss Katherine Baxter, Mrs. William Rogers for the house of York, and Miss Mabel Woodruff, Miss Minnie Williams and Miss Vroom for the house of Lancaster.

In charge of the supper affairs are Mrs. H. W. Marshall, Mrs. E. Zelez, Mrs. L. Rosensteihl, Mrs H. C. VanEmburgh, and Mrs. Garretson. Superintending the tables in the house of York are Mrs. Leonard Smith, Mrs Will F. Williams, Miss Anna Searing and Mrs. Frank Woodruff. Gliding about the white tables are the following waitresses: the Misses Jessie Little, Grace Rowland, Mae E. Anthony, Minnie Wyman, Abbie VanCleef, Eva Dunavan and Miss Annie Kirch.

Over on the Lancaster side in charge of the tables are Mrs. William Startup and the Misses Adelaide Baxter, Gertrude Tier and Grace Emmons. The waitresses are Mrs. H. McDonald, Miss Josephine Fritz, and the Misses Bessie Martin, L. Bogart, Martie Anthony, Louise Fisher, Annie Fenner, Olive Wikoff and Dora Ulrick.

Dispensing cake, on the Lancaster side, are Mrs. Albert Baker and Mrs. David Krymer, while Mrs. William Olmstead and Miss Helen Bogart are selling the dainty for the York people. At the candy table on the Lancaster side are Miss Mary VanFleet and Miss Sarah Holmes and at the same table on the York side are Miss Grace Nevius and Mrs. Theodore Mantz.

Vending popcorn are Miss Achsah Holmes, Mrs. Spencer and Mrs. DeCamp. White lemonade is poured by Mrs. Clark and Miss Jennie Quick and red lemonade as well as red apples by Miss Cora Laire and Miss May Randolph. The handsome and attractive decorations are due to the efforts of Messrs. Emmons, Ross, Slater, Cutter, Williams, Rogers and Corieli.

The electric wiring was done by William Pope. William Olmstead made the candy booth. At the door gathering the tickets is Will F. Williams.

The affair will be given again this evening and a rare treat is promised all who attend.

ALIBI DIDN'T HOLD GOOD.

"BIG SOCKS" HARRISON SAID HE WAS SOMEBODY ELSE.

Jury Found Him Guilty After Only Being Out Ten Minutes—Sentenced Next Week.

It needed but ten minutes for the jury before whom Frank Harrison, alias "Big Socks", was tried in the Court of Quarter Sessions yesterday, to bring in a verdict declaring him guilty of shooting at Sergeant Frederickson on the morning of November 11, 1901. He will be sentenced next week.

The circumstances which led to Harrison's arrest occurred near the Dunellen line on West Front street, early in the morning of the date mentioned. The night before the Plainfield police had been asked for assistance in hunting down a number of burglars who had terrorized Dunellen. Sergeant Frederickson with Roundsman Flynn were searching near the Eight Row when they suddenly came upon a stranger in the dark. They called to him to halt and were answered with two bullets which narrowly escaped wounding the sergeant. The fellow escaped in the woods near Guinea Egg pond.

At the trial yesterday Harrison attempted to prove an alibi to the effect that he was not Harrison, but Jim Williams and that on Nov. 10, he had been arrested in Philadelphia and sent to the workhouse for three months. This part of his testimony was shaken down by Lieutenant O'Brien and Detective Carson, of the Philadelphia force, who arrested Williams and declared he was a negro. Sergeant Frederickson and Roundsman Flynn positively identified Harrison as the man who fired the shots. They furthermore declared they did not know who he was at the time but instantly recognized him when Chief Kiely first brought him to Plainfield after his arrest.

While on the stand, Harrison repeated his boast that he never did a day's work in his life. It was plainly evident to the court that Judge Vail was not favorably impressed with the remark.

Making Improvements.

Hillier & Company, of West Front street, have been making some decided improvements in the cleaning and dyeing department, making the work the best. A specialty is made of the domestic finish in laundry work and the company claim that linen will keep clean as long as with the glossy finish. The very best methods are employed in both the cleaning and dyeing departments.

In Justice Mattison's Court.

Justice Mattison yesterday dismissed the proceedings on contract in Carey & Son against Thomas J. McGann. Irregularity was the cause.

—Grand opening Saturday. Souvenirs to purchasers. Grand Union Tea Company, 138 West Front street.

HIBERNIAN'S FAIR IS DRAWING BIG CROWDS.

Second Night Of Division No. 4's Big Function Was a Decided Success.

HELD AT WASHINGTON HALL.

SEVERAL CONTESTS FOR WATCHES AND WHEELS IN PROGRESS.

Dancing Was a Chief Attraction—Some Of The Booths And Those in Charge Committee Which Has Arranged The Fair.

The fair was continued in Washington Hall, last evening, under the auspices of Division No. 4, Ancient Order of Hibernians, and it will be held this and to-morrow evenings. The attendance last evening was gratifying and already the success of the fair is assured. There are many attracaions, not the least of which was the dancing, music for which was furnished by Eugene O Reilly.

The general committee in charge consists of Patrick Harrington, chairman; John Driscoll, secretary; E. J. McCue, floor manager; Patrick Diver, Patrick Connolly, Edward Kelly. This committee was assisted by the following committee of women: Mrs. John Driscoll, chairman; Mrs. Fitzgerald, treasurer; Mrs. Bimble and Miss Gunning.

At the grocery table Miss Gunning and Miss Maggie Corrigan are assisting members of the committee. Mrs. Bimble and Miss McCue are in charge of the refreshment stand, while Miss Fitzgerald and Miss Corrigan are at the fancy table. Edward Kelly and James Ennis have charge of the soft drink stand.

Miss Mary Mulligan and Miss Maggie Flynn are contesting for a watch or a wheel, while Samuel Flatley, James Fitzpatrick and John Driscoll are contesting for a gold watch. Among the donations received are eight pictures from Hahne & Co., and a rocking-chair from VanHorn, of Newark. McDonough Brothers have given a ton of coal, and John Goff and James Welsh each contributed a barrel of potatoes, all of which will be disposed of at good prices.

WILD RUN.

Horse And Runabout Ended in a Heap in French's Alley This Morning.

A horse, belonging to L. M. French, attached to a runabout, left standing on Somerset street, this morning, became frightened and ran through French's alley. Near the old fat house, it collided with a grocery wagon, partially wrecking it.

The frightened animal then climbed the steep bank to the mill race, turned about and ran to the bridge in the rear of A. M. Griffen's. At this point it attempted to descend the alley again, but the bank was too steep, and it fell headlong, with the wagon on top. When the wagon was pulled away, the animal was found to have suffered a number of bad cuts. The vehicle was slightly damaged.

Press Opinions.

The Brooklyn Daily Eagle says of the Metropolitan Quartette: "They are perfect. No better quartette has charmed audiences for years, and they were up to concert pitch. Without taking from their art, it must be said they seem to personally attract, and certainly make an effort always to please. Each appearance seemed an ovation for them." This quartette appears in the next Y. M. C. A. Star course entertainment, Thanksgiving night.

Many Were Joyful.

The O Be Joyful Club had another one of its successful dances in the Camera Club rooms last evening. There were nearly sixty guests present from this city and other nearby places. At midnight refreshments were served, after which dancing was continued until an early hour. Wertz, of Newark, furnished the music.

Horse Kicked Him.

William L. Sharkey, of Whitewood avenue, while shoeing a horse in his shop on Lincoln place yesterday afternoon, was kicked on the head by the animal. He received a large gash, which was subsequently sewed up by a physician.

Red Men's Dance.

There will be a dance this evening in Red Men's Hall under the auspices of Miantonomo Tribe, No. 118, Improved Order Red Men.

—Neuman Brothers will have a fine display of vegetables tomorrow including fancy Boston hothouse lettuce and fancy table celery.

ITEMS OF GENERAL INTEREST.

LOCAL NEWS NOTES FOR ALL CLASSES OF READERS.

Picked Up Here and There and Recorded for the Benefit of Press Patrons.

—The residence of J. F. McDonald, East Front street, is being repainted.

—Mrs. Bolle, of Staten Island, gave an interesting Bible reading last evening in the W. C. T. U. rooms.

—An entertainment will be held this evening under the auspices of the Woman's Relief Corps.

—Rev. J. S. Cubberly, of South Plainfield, conducted the service at the East Third Street chapel last evening.

—The Primary and Junior Sunday-school Teachers' Union will hold a business meeting Monday, December 2.

—The thirteenth anniversary of the Endeavor Society of the Park Avenue Baptist church will be celebrated November 29.

—The regular weekly prayer meeting will be held at Warren chapel this evening. The subject will be taken from 1 Cor. XV, 58.

—The Endeavor Society of the First Baptist church will hold an interesting meeting this evening. A cordial invitation is extended to all.

—George H. Fountain has completed some very fine photographs of Councilman G. P. Mellick's bungalow, near the Hillside Tennis and Golf Club course.

—Grand Forman V. W. Nash will go to Camden tomorrow to attend a meeting of the State finance committee of the Ancient Order United Workmen.

LITERARY.

In pursuance of its policy of printing a long story in each of its issues in the magazine year which began with November, St. Nicholas presents in its December number "The Boy and the Baron," by Adeline Knapp. It is a romantic tale, appealing to boys and girls alike, and dealing with the time of the robber barons in Germany, "when the sunlight fell on glancing steel and floating pennon," and when the nobles were absolute lords of their own castles and the regions round about. "The Christmas Story" is the title of a seasonable frontispiece drawn for the occasion by Henry Hutt. An interesting feature is an illustrated description by Will H. Chandlee, of "Uncle Sam's Toys,"—the dolls, games, etc., of the native races of America and certain far away lands, exhibited in the National Museum at Washington. The number abounds in poetry for the young, by Carolyn Wells, Helen Gray Cone and others, and is especially rich in illustrations.

Modern Surgery Surpassed.

"While suffering from a bad case of piles I consulted a physician who advised me to try a box of DeWitt's Witch Hazel Salve, "says G. F. Carter, Atlanta, Ga. "I procured a box and was entirely cured. DeWitt's Witch Hazel Salve is a splendid cure for piles, giving relief instantly, and I heartily recommend it to all sufferers." Surgery is unecessary to cure piles. DeWitt's Witch Hazel Salve will cure any case. Cuts, burns, bruises and all other wounds are also quickly cured by it. Beware of counterfeits. L. W. Randolph.

WHAT OTHERS SAY.

Clippings From Other Newspapers Which May Be Of Interest to Plainfield and Its Citizens.

It is only a few years, comparatively, since the Central Railroad of New Jersey was bankrupt and was placed in the hands of a receiver. And now the Central Railroad of New Jersey is reported to be doing finely. Its earnings during the past year are unusually large; its net earnings in October last increased to the amount of $700,000. The prosperity of the whole country, careful management of the business of the road and its absorption by the Reading company are the cause of the Central's later success.—Elizabeth Journal.

Reliable and Gentle.

"A pill's a pill", says the saw. But there are pills and pills. You want a pill which is certain, thorough and gentle. Mustn't gripe. DeWitt's Little Early Risers fill the bill. Purely vegetable. Do not force, but assist the bowels to act. Strengthen and invigorate. Small and easy to take. L. W. Randolph.

Dates Announced Later.

The Plainfield Camera Club will give a series of entertainments during the winter, the dates for which will be announced later.

Teachers' Institute.

The Teachers' Institute for Somerset county will be held at Bound Brook, December 16, 17 and 18.

Raritan Classis.

The Classis of Raritan were held this week in the Reformed church of Somerville.

Miss Florence Schooley, is visiting Miss Ada VanHorn, of Duer street.

IN THE REALM OF SOCIETY.

PERSONAL JOTTINGS COLLECTED IN CITY AND BOROUGH.

Daily Doings of Plainfielders and Their Guests Carefully Collected and Tersely Told.

Fred Stack, of Park avenue, is detained at his home by illness.

Andrew Stiglitz, of East Front street, is ill at his home with typhoid fever.

D. N. Messler, of the Somerset Democrat, was a visitor in Plainfield yesterday.

Miss Georgia Clark, of Roselle, has returned home after a visit with Plainfield friends.

Mrs. J. B. Tiger, of Duer street, is visiting her aunt, Mrs. Wm. C. Page, of New York.

Miss Edith Lacey, of LaGrande avenue, has returned from a visit to friends in Newark.

Miss Stella Coddington, of the borough, has returned from a visit with New York friends.

Miss Bertha Swackhamer, of Whitehouse, is the guest of Mrs. George Lunger, of West Sixth street.

Mrs. John Amerman, of Pluckemin, is the guest of Mrs. A. C. LaBoyteaux, of Fairview avenue.

Miss Alice Powers, of Manasquar, N. J., has returned from a visit to Miss Evelyn Simonson, of Duer street.

Mrs. Magdalen VanArsdale, of Pluckemin, is visiting Mr. and Mrs. J. S. Powlison, of Grandview avenue.

Miss Nettie Beeching, president of the Primary and Junior Sunday-school Teachers' Union, has returned from Caldwell, Essex county, where she made an address yesterday before the union at that place.

Mrs. Samuel B. Pearson, of Watchung avenue, wife of Lieutenant Pearson, of the Ninth Cavalry, U. S. A., now in the Philippines, is planning to join her husband, leaving in about a week for San Francisco, where she will take a United States transport to Manila.

Stag Affair.

The members of the Young Men's Brotherhood of the First M. E. church will hold a stag social in Vincent chapel this evening.

MOON RECEDING FROM EARTH.

Scientists Say It Is Slowly Increasing Its Distance from This Terrestrial Planet.

Scientists say that the moon is receding further and further from the earth, and will continue to recede for countless ages until the terrestrial day is shorter than the lunar month. Millions of years ago, when the earth was a molten mass, it revolved around its axis once every five or six hours. The moon then was a part of the earth, but in time became broken off and became its satellite.

As the motion of the earth decreased and the day became longer the distance of the moon became greater. Our day is now 24 hours long and the moon is 240,000 miles away. As the length of the terrestrial day increased so did the distance of the moon. The two quantities are connected by inexorable equations. If one varies, so must the other. Whenever the rotation time of a planet is shorter than the period of revolution of its satellite the effect of their mutual action is to accelerate the motion of the satellite and to force it to move in a larger orbit—to increase its distance, therefore.

Alcohol to Run Plows.

The enormous overproduction of alcohol in France has led Jean Dupuy, the minister of agriculture, to offer a series of prizes for any kind of apparatus or machinery that will open a way for its greater consumption. United States Consul Covert at Lyons says an exhibition of inventions for the use of alcohol for illuminating or heating purposes or for motor power will be held in Paris from November 16 to 24. It is proposed to apply motor power to agricultural implements under the direction of the department of agriculture.

Best "Second" Language.

Which language is or is to be most worth learning, and so to have the strongest claim to be the second language learned by the educated classes of all nations? The decisive factor in this matter is the amount of science and thought the acquisition of a language will afford the man who learns it. The actual number of books published in English is less than that in French or German, and the proportion of serious books is very greatly less.

How Russian Peasants Live.

Most of the Russian peasants pass a great deal of their life in workshops where they work, eat and sleep, the same room sheltering a number and probably a pig into the bargain. There are few beds. Instead, all around the four walls of the room is fixed what may be literally described as a bench. It is made of wood, and at this works the peasant by day and on it he sleeps by night, each man at his own spot. The conditions of the Russian workshop, or factory, and the Russian prison and military barracks, so far as interior arrangements are concerned, are akin. Chairs there will also be and tables, rudely fashioned, as a rule, by the men themselves.

—Use Press want ads.

ASTHMA CURE FREE!

Asthmalene Brings Instant Relief and Permanent Cure in All Cases.

SENT ABSOLUTELY FREE ON RECEIPT OF POSTAL.
WRITE YOUR NAME AND ADDRESS PLAINLY.

After having it carefully analyzed, we can state that Asthmalene contains no opium, morphine, chloroform or ether.

There is nothing like Asthmalene. It brings instant relief, even in the worst cases. It cures when all else fails.

The Rev. C. F. WELLS, of Villa Ridge, Ill., says: "Your trial bottle of Astamalene received in good condition. I cannot tell you how thankful I feel for the good derived from it. I was a slave, chained with putrid sore throat and Asthma for ten years. I despaired of ever being cured. I saw your advertisement for the cure of this dreadful and tormenting disease, Asthma, and thought you had overspoken yourselves, but resolved to give it a trial. To my astonishment, the trial acted like a charm. Send me a full-size bottle."

Rev. Dr. Morris Wechsler,
Rabbi of the Cong. Bnai Israel.
NEW YORK, Jan. 8, 1901.

DRS. TAFT BROS'. MEDICINE CO.,
Gentlemen: Your Asthmalene is an excellent remedy for Asthma and Hay Fever, and its composition alleviates all troubles which combine with Asthma. Its success is astonishing and wonderful.
Very truly yours,
REV. DR. MORRIS WECHSLER.

AVON SPRINGS, N. Y., February 1, 1901.

DR. TAFT BROS. MEDICINE CO.
Gentlemen: I write this testimonial from a sense of duty, having tested the wonderful effect of your Asthmalene, for the cure of Asthma. My wife has been afflicted with spasmodic asthma for the past 13 years. Having exhausted my own skill as well as many others, I chanced to see your sign upon your windows on 130th street, New York, I at once obtained a bottle of Asthmalene. My wife commenced taking it about the first of November. I very soon noticed a radical improvement. After using one bottle her Asthma has disappeared and she is entirely free from all symptoms. I feel that I can consistently recommend the medicine to all who are afflicted with this distressing disease.
Yours respectfully, O. D. PHELPS, M. D.

DR. TAFT BROS. MEDICINE CO. February 5, 1901.
Gentlemen: I was troubled with Asthma for 22 years. I have tried numerous remedies, but they have all failed. I ran across your advertisement and started with a trial bottle. I found relief at once. I have since purchased your full-size bottle, and I am ever grateful. I have family of four children, and for six years was unable to work. I am now in the best of health and am doing business every day. This testimony you can make such use of as you see fit. Home address, 265 Rivington street, S. RAPHAEL,
67 East 129th street, New York City.

TRIAL BOTTLE SENT ABSOLUTELY FREE ON RECEIPT OF POSTAL.

Do not delay.—Write at once, addressing DR. TAFT BROS. MEDICINE CO., 79 East 130th Street, N. Y. City.

SOLD BY ALL DRUGGISTS. 8 29 6m

DOUBLE TRADING STAMPS

with all purchases of $1 or more.

$3.00 worth of stamps with each pound of our best 60c Tea.
$1.00 worth of stamps with each lb of our famous 28c Coffee.

Specials for Saturday:

Best Elgin Creamery Butter, lb	25c
Best Dairy Butter, lb	23c
Best White or Sweet Potatoes, pony basket	25c
Extra Fancy Cape Cod Cranberries, qt	10c
Fancy Malaga Grapes, lb	15c
California Prunes, 4 lbs	25c
Fancy Carolina Rice, 3 lbs	22c
Maple Syrup, quart bottle 25c; ½ pt	10c
Sweet Oranges, doz	25c
Dandy or Key Soap, 10 cakes	25c

FRED H. FIRSTBROOK,

312-316 Liberty St., between 3rd and 4th Sts.

THE EUREKA FELT MATTRESS

IS CLEAN,
NON-ABSORBENT,
ONE OF THE SOFTEST
AND MOST COMFORTABLE
MADE.
All sizes kept in stock.

ALSO FULL LINE BEDDING AND SPRING SUPPLIES.

Fall Line of

Choice Furniture

Assembling Daily.

Powlison & Jones 149 & 151 E. Front St.

SOROSIS

Shoes for all weathers. Several new styles just received in Enamel Leather, Box Calf, Patent Kid and Vici Kid.

All Sorosis Shoes are made of finest selected leathers by skilled workmen in scientifically designed lasts.

JOHN H. DOANE,
CORNER WEST FRONT ST. and MADISON AVE.

... SEBRING'S ...
FINE TAILORING.

Only the best trimmings. Workmanship and fit guaranteed.

Trousers to measure, $5.00.
Suits to measure, $15.00, $18.00 and $20.00.

Sebring, the Tailor, 202 W. Front St.

S. Scheuer & Co.,

GROCERS AND BUTCHERS,

Are offering these Special BARGAINS for FRIDAY AND SATURDAY:

Bricks Mince Meat 5 lb pail 68c	Grape Nuts 11c package	Vanilla or Lemon Flavoring Extract 10c kind 7c bot.
Extra Choice Macaroni 6c pkg	Fresh Western Eggs 22c doz.	Uneeda Biscuits 4c pkg

Best Minnesota XXXX Flour, per bbl	4.50
" " " " 24½ lb bag,	57c
Best Elgin Creamery Butter, lb	26c
Neufchatel Cream Cheese, each	4c
Fairbank's Best Lard, lb	9c
Choice Sussex Co Buckwheat, 6 lbs for	16c
New Maple Syrup, large bottle	20c
New Maple Sugar, 1 lb cake	13c
New Layer Figs, very fine, lb	15c
Fancy Cape Cod Cranberries, qt	9c
Sweet Oranges, doz	25c
Choice Malaga Grapes, lb	15c
New Mixed Nuts, lb	14c
Pure Orange Marmalade, jar	10c
Strawberry or Raspberry Jam, 1 lb bot	10c
Extra quality Celery Salad, bot	10c
Horse Radish, fresh ground, bot	9c
Fresh Pepper Hash, a fine relish, bot	9c
New Sauerkraut, qt	8c
Fancy Manzanilla Olives, bot	10c
Best Laundry Gloss Starch, lb	4c
Celluloid Starch, pkg	8c
Fancy New Mackerel, pail	68c
New Salt Herring, doz	15c
Shredded Codfish, pkg	4c
Choice Crisp Celery, bunch	12c
Fancy Head Lettuce, large heads	6c
Choice White Potatoes, pony basket	25c
Choice Sweet Potatoes, pony basket	25c
Fresh Spinach, ½ peck	12c

Fresh Jersey Pork Roast or Chops 12½c lb	Fresh Pork Sausage 2 lbs 25c	Philadelphia Scrapple 8c lb

Fresh Jersey Fowl, lb	14c
Prime Legs of Mutton, lb	12c
Prime Legs of Lamb or Hindquarters, lb	14c
Chuck Roast or Steak, lb	10c
Best Round Steak, lb	14c, 16c
Best California Hams, lb	9c
Best Sugar Cured Hams, lb	12c
Lean Boneless Bacon, lb	14c
Cooked Corned Beef, lb	15c
Cooked Pressed Ham, lb	15c
Lamb for stewing, lb	5c
Lean Corned Beef,	from 5c up

S. SCHEUER & CO.

Over 100 Styles

Of woolens to select from, newest colorings, choicest fabrics.

A beautiful assortment of suitings to order at $18. Fall overcoats $15 up.

M. J. CASHIN

TAILOR. 125 Park Ave.

Bring in that Broken Bike

and let me put it in shape for another season's service.

Don't wait till you want to use it before you get it repaired, because just about that time my shop will be so full of work that it will be sticking out of the windows, and you won't want to wait. Prices? Well, they'll be just what they ought to be for the kind of work I do, and you'll be satisfied. Bicycles cleaned and and stored from now to March 1, 1902, for $2.50. I have 100 golf sticks which I will close out at a bargain.

Nelson Van Winkle, 129 North Ave.

LADIES DESIRING....
Knife-Pleating or Pinking
done will please leave their orders at No. 23 Duer Street, and it will receive prompt attention.
MRS. FORCE.

Biliousness

"I have used your valuable CASCARETS and find them perfect. Couldn't do without them. I have used them for some time for indigestion and biliousness and am now completely cured. Recommend them, to every one. Once tried, you will never be without them in the family." EDW. A. MARX, Albany, N. Y.

CANDY CATHARTIC
Cascarets
TRADE MARK REGISTERED
REGULATE THE LIVER

Pleasant. Palatable. Potent. Taste Good. Do Good, Never Sicken, Weaken, or Gripe. 10c, 25c, 50c.
... CURE CONSTIPATION. ...
Sterling Remedy Company, Chicago, Montreal, New York. 282

NO-TO-BAC Sold and guaranteed by all druggists to CURE Tobacco Habit.

Alex Lusardi,

211 W. Front St.

—Dealer in—

FOREIGN & DOMESTIC Fruits, Choice Confectionery, Nuts, Cigars, etc. f a tu 6w

ESTATE OF Charles Kyte, deceased. Pursuant to the order of George T. Parrot, Surrogate of the County of Union, made on the application of the undersigned, Executrixes of said deceased, notice is hereby given to the creditors of said deceased to exhibit to the subscribers under oath or affirmation their claims and demands against the estate of said deceased within nine months from the thirtieth day of October, 1901, or they will be forever barred from prosecuting or recovering the same against the subscribers.

Jane Elizabeth Kyte,
Mary Clementina Kyte,
Sarah Isabella Kyte,
Executrixes.

11 1 9 f

ESTATE of Francis S. Runyon, deceased. Pursuant to the order of George T. Parrot, Surrogate of the County of Union, made on the application of the undersigned, Administrator of said deceased, notice is hereby given to the creditors of said deceased to exhibit to the subscriber under oath or affirmation their claims and demands against the estate of said deceased within nine months from the twenty-second day of October, 1901, or they will be forever barred from prosecuting or recovering the same against the subscriber.

NELSON RUNYON,
Administrator.

10 25 9 f

RIOTING IN ATHENS.

Agitation Against Proposed Scripture Translation.

SEVEN KILLED AND SCORES INJURED.

Monster Demonstration Organized by Students Assembled About Ruins of Temple of Jupiter—Troops Quell the Disturbance.

ATHENS, Nov. 22.—The agitation against the proposal to translate the gospels into modern Greek was continued yesterday. Twenty thousand persons assembled around the ruins of the temple of Jupiter Olympus and took part in a demonstration organized by the students. A resolution was passed calling on the holy synod to excommunicate any person who translated the gospels into Greek as now spoken.

Eight hundred marines were landed and co-operated with the troops in patrolling the locality. Several collisions occurred, and during the encounters between the military and the turbulent demonstrators seven persons were killed, thirty were severely and many others were slightly wounded.

During the demonstrations following the assemblage several shots were fired at M. Theotokis, the Greek premier, but without effect.

Great excitement prevails. Strong military detachments guard the palace and the residence of the premier. Everywhere anxious groups are discussing the situation.

Heartrending scenes occurred when the bodies of the dead were handed over to their relatives.

It is rumored that armed men have arrived at the university, but the building is still guarded by the students, who are adopting military discipline.

Opposition deputies paraded the streets during the day, exciting the rioters by violent language.

There were no further disturbances during last evening, but it is feared that there will be a renewal of disorder today.

Among those slightly injured are the prefect of police of Athens and the prefect of Attica.

As cabled from Athens yesterday, the students of the university had then been making riotous demonstrations for two days against two newspapers which had been advocating the translation of the gospels into modern Greek.

Wednesday the students fired on the police. Troops were then summoned, and a serious fight occurred, which resulted in the wounding of a score of cavalrymen and several students.

A political motive connected with the Slav propaganda in Greece underlies this religious movement.

As a result of the demonstrations of the day the metropolitan has resigned office.

Advance In Tin Plate Manufacture.

PITTSBURG, Nov. 22.—Demonstrations of manufacturing tin plate and sheets by the Allis-Andrews system were being conducted for the American Tin Plate company at their United States works in this city. The tests of this new system were commenced at the Demmler plant some ten days ago and were so satisfactory that more extended operations were desired. Thus far all indications point to the justifications of the claims that with the present heating and rolling capacity of the American Tin Plate company the present output can be more than doubled, thereby saving fully $5 per ton. The packs are reduced to thirty-one gauge at one heat in five passes and without any opening or doubling in the operation.

The Bonine Trial.

WASHINGTON, Nov. 22.—The trial of Mrs. Lola Ida Bonine on the charge of killing James Seymour Ayres, Jr., was fairly launched yesterday. The preliminary presentation of the case on behalf of the government was made by Assistant District Attorney Hugh T. Taggart, and after he had concluded a number of witnesses were heard. Mr. Taggart's statement consumed only about an hour and a quarter and consisted for the most part of a review of the circumstances connected with the tragedy. Mrs. Bonine apparently was unmoved by his representations. Once or twice during the address she leaned over and spoke to her attorneys. The witnesses of the day did not throw any new light upon the killing.

Good Advertisement For Brewery.

SYRACUSE, N. Y., Nov. 22.—The unusual spectacle of 1,000 drunken men marching in a line or trying to march in a line was seen on one of the main thoroughfares of this city. The men got their "jags" at the Thomas Ryan Consumers' brewery, which threw open its doors to the public on Wednesday and allowed everybody to go in and take what beer they wanted. All day long there were throngs of people going in and coming out of the place.

Mr. Dickinson to Leave Sofia.

SAFIA, Nov. 22.—Mr. Dickinson, the diplomatic agent here of the United States, will leave today or tomorrow for Constantinople. There is obviously no prospect of a settlement with Miss Stone's abductors. The departure of Mr. Dickinson will probably have a good effect upon the brigands who have Miss Stone in their possession, as they may fear to lose everything by not accepting Mr. Dickinson's proposals.

The Chicago at Nice.

NICE, Nov. 22.—The United States cruiser Chicago, Rear Admiral Cromwell's flagship; the cruiser Albany and the gunboat Nashville have anchored off Villefranche. Admiral Cromwell obtained permission for the men to land unarmed for exercise.

TIENTSIEN STILL HELD.

Military Rule Continues In That City. The Court Near Peking.

PEKING, Nov. 22.—The military government established over the native city of Tientsin continues in effect, the military commanders refusing to yield the collection of taxes to the Chinese. They also decline to submit the question of their control of the native city to the ministers of the foreign powers here, holding that a continuance of the military government there is vital to the maintenance of communication between Peking and Taku.

The ministers apparently regard the question as within their jurisdiction, and some of them are of the opinion that it is impossible under the terms of the protocol for foreigners to continue to govern Tientsin.

The receipt by Hu Yu Fen, the civil governor of Peking, of orders to prepare for the use of the court the street leading from the south gate to the palace indicates the speedy arrival of the empress dowager and emperor, as this is one of the last preparations that need be made.

The acting viceroy affirmed the intention of the imperial court to conclude immediately a convention with Russia.

There was only a slight observance here of the empress dowager's birthday compared with former years.

Korea has secured the premises in Peking long occupied by the United States legation and will take possession thereof at the expiration of the American lease next spring.

Archbishops Meet.

WASHINGTON, Nov. 22.—The annual meeting of the archbishops of the Catholic church in the United States began at the Catholic university yesterday. Cardinal Gibbons presided, and the attendance included Archbishops Williams of Boston, Corrigan of New York, Elder of Cincinnati, Ryan of Philadelphia, Ireland of St. Paul, Kain of St. Louis, Katzer of Milwaukee, Keane of Dubuque and Christie of Oregon. The meeting considered a number of matters of interest to the welfare of the Catholic church and reviewed generally the affairs of the hierarchy. The only feature of the proceedings formally made public after the day's work had been concluded was that the meeting had adopted resolutions of lament at the assassination of President McKinley and containing an invocation of the benedictions of heaven on his successor's administration.

Lawyer Semple Denies All.

PHILADELPHIA, Nov. 22.—Lawyer John L. Semple of Camden, N. J., who is on trial in the United States district court in this city charged with aiding and abetting counterfeiters in the making of spurious twenty dollar notes while the latter were imprisoned, went on the witness stand yesterday and occupied most of the time of the two sessions of court. He made a general denial of the charges against him, saying that he had been engaged as counsel for Arthur Taylor and Baldwin S. Bredell, the convicted counterfeiters, in a regular manner. A large number of witnesses testified to Semple's good character. Among them were justices of the New Jersey court of errors and appeals and supreme court, judges of county courts and prominent attorneys of the New Jersey bar.

Twenty-nine Bodies Found.

TELLURIDE, Colo., Nov. 22.—The number of victims of the terrible disaster in the Smuggler-Union mine is now known to be at least twenty-nine, with a considerable portion of the mine yet unexplored. Besides the twenty-two bodies taken out and identified Wednesday night seven were located yesterday afternoon in the north end of the ninth level, but the gas is still too strong to permit the rescuers to reach them, and their identity is as yet unknown. Several members of the searching parties were overcome in their efforts to bring out the bodies. It probably will be several hours before they can be reached or any further explorations made.

Shot by an Unknown Man.

WATERTOWN, N. Y., Nov. 22.—Bert Powell, a farmer residing ten miles from Gouverneur, was shot in the head by an unknown man last night. He will recover. Powell was called to the door, and as he stepped out the shot was fired from the darkness. No clew of his assailant has been obtained.

Oil Gusher In Colorado.

DENVER, Nov. 22.—Specials from Pagosa Springs, Colo., where a company has been drilling for oil for some time, announce that a gusher has been struck at 300 feet. It is not known yet what the extent of the flow is. The strike is 150 miles from the Florence oil district, which has been producing for years.

New York Markets.

FLOUR—State and western inactive, but steady; Minnesota patents, $3.10@3.40; winter straights, $2.60@3.50; winter extras, $2.60@2.90; winter patents, $3.60@3.90.

WHEAT—Steady on a scarcity of sellers and dry weather news, but had no speculative snap whatever; December, 79⅝@80c.; May, 81¼@81⅝c.

RYE—Steady; state, 63@64c., c. i. f., New York, car lots; No. 2 western, 66c., f. o. b., afloat.

CORN—Dull, but a shade steadier with wheat; December, 67¼@67½c.; May, 67⅝@67¾c.

OATS—Ruled slow and fairly steady; track, white, state, 48@52c.; track, white, western, 48@52c.

PORK—Steady; mess, $15.25@16.50; family, $17.25@17.50.

LARD—Dull; prime western steam, $9.17½c.

BUTTER—Strong; state dairy, 15@23c.; creamery, 17@25c.

CHEESE—Steady; fancy, large, September, 9¾@10c.; fancy, large, October, 9¼@9½c.; fancy, small, September, 10½@10¾c.; fancy, small, October, 9¾@10¼c.

EGGS—Firm; state and Pennsylvania, 27@28c.; western, at mark, 23@27c.

SUGAR—Raw steady; fair refining, 3 1-16@3¼c.; centrifugal, 96 test, 3 11-16@3¾c.; refined steady; crushed, 5.40c.; powdered, 5c.

RICE—Steady; domestic, 4@6½c.; Japan, 4¼@5¼c.

TALLOW—Firm; city, 5¼c.; country, 5@5¼c.

HAY—Steady; shipping, 60@65c.; good to choice, 82½@90c.

BROWN OUT, BROWN IN.

Governor Stone Ousts Pittsburg's Recorder and Names Successor.

HARRISBURG, Pa., Nov. 22.—Governor Stone last night removed Recorder A. M. Brown of Pittsburg and appointed in his place ex-Director of Public Safety J. O. Brown. The second class charter bill passed by the last legislature and known as the "Pittsburg ripper bill" struck out the office of mayor and gave the governor power to appoint a recorder who would be the chief executive officer of the city.

The governor then appointed A. M. Brown to the office.

In a lengthy statement addressed to the people of Pittsburg the governor gives his reasons for making the present change. He says also that he appointed Recorder A. M. Brown, who was under no political obligations to any party or faction; that he has removed a large number of officeholders against the governor's protest and that in order to prevent further removals there is nothing for him to do but to remove the present recorder and appoint a man who will not remove capable and efficient men for political reasons.

The governor denies that he has secured promises that he shall succeed Senator Quay or that he has received the pledges of certain persons to support him for United States senator.

EXCLUSION FAVORED.

California to Urge Re-enactment of Laws Against Chinese.

SAN FRANCISCO, Nov. 22.—A state convention of 1,500 delegates from all parts of the state has assembled in this city to inaugurate a movement in favor of the re-enactment by congress of the present Chinese exclusion law, which will expire next May. Former Congressman T. J. Geary, the author of the present restriction act, is chairman of the convention.

The principal result of the convention will be the adoption of a memorial to congress urging the re-enactment of the present law without modification and the appointment of a delegation to do propaganda work in the east. There is some sentiment in favor of extending the restriction to Japanese. The Japanese residents of the state are taking much interest in the convention, and a feature of the first session was the distribution among the delegates by Japanese of a circular asking that action pertaining to the exclusion of Japanese be omitted. Telegrams have been received from the governors of Washington, Nevada and Oregon stating that the sentiment of their respective states favors a continuance of the exclusion of Chinese and expressing sympathy with the objects of the convention.

Sorry He Had Not Killed Others.

OXFORD, Miss., Nov. 22.—Will Mathis, the murderer of the two Montgomerys, who gave himself up to the officers of the law at Dallas, twenty miles southeast of this place, was brought here by a posse. When first arrested, Mathis confessed to having shot the two Montgomerys and gave a detailed account of the atrocious deed which tallied with the confession made by the negro Orlando Lester, Mathis' partner in the crime. Upon reaching Oxford Mathis voluntarily made a statement before the coroner's jury which has been investigating the case since Sunday last. He denied having done the shooting and said that he held the lamp and a pistol while the negro Lester shot the marshals. Mathis said he regretted having burned the bodies, but also regretted not killing other parties who had attempted to arrest him.

Killed His Chum.

BUFFALO, Nov. 22.—John Garraher, a student at Niagara university, accidentally shot and killed his friend and fellow student, William O'Shea, shortly before noon yesterday. Both young men were taking a final course at the university previous to entering the priesthood. They went shooting yesterday morning, and by the accidental discharge of Garraher's rifle a bullet pierced O'Shea's heart, killing him instantly. Garraher was a nephew of Father Garraher of Ellicottville, Cattaraugus county.

A Profitable Land Deal.

GREENSBURG, Pa., Nov. 22.—The Pittsburg Steel company has purchased from Jarvis Adams fifteen acres of land at Monessen for $248,000, which is $235,500 more than Mr. Adams paid for it six years ago. The site was the only available one with the necessary river frontage for the company's purpose. The steel company will at once commence the erection of a plant where at least 2,000 men will find employment.

More Room For Insane.

MORRIS PLAINS, N. J., Nov. 22.—The new wing of the State Hospital For the Insane was opened yesterday. It provides sleeping room for about a thousand persons and will be used as a dormitory alone. The cost to date is $325,000, and the building is ready for occupancy. Governor Voorhees, United States Senator Smith and a host of officials and public men were present at the opening.

Quakers to Have a Big Dog Show.

PHILADELPHIA, Nov. 22.—The entries for the third international show to be held by the Philadelphia Dog Show association Nov. 27 to 30 are the largest ever made in this city and surpass all records in this country outside of Madison Square Garden, New York. The entry list is a representative one and includes champions and prize winners of every known breed.

Weather Probabilities.

Increasing cloudiness, followed by rain; variable winds, becoming fresh easterly.

Eastern Bottling Company,

Second St., cor. Central Ave.
Telephone Connection 190.
BOTTLERS OF
Ballantine's Export Beer.
Wholesale Dealers in Ballantine's Newark Fine Ales and Porter.
Also Bottlers of Fine Mineral Waters.
FRANK LINKE, Manager. 8 26 tf tu f

EXECUTOR'S SETTLEMENT. Notice is hereby given, That the account of the subscribers, Executors of David M. Demarest, deceased, will be audited and stated by the Surrogate, and reported for settlement to the Orphan's Court of the County of Union, on Wednesday, the fourth day of December next.
ELIZABETH B. DEMAREST,
HENRY M. DEMAREST,
G. BYRON LATIMER.
Dated October 25, 1901. 11 1 5 f

ADMINISTRATOR'S SETTLEMENT. Notice is hereby given, That the account of the subscriber, Administrator of Harry B. Park, deceased, will be audited and stated by the Surrogate, and reported for settlement to the Orphan's Court of the County of Union, on Wednesday, the fourth day of December next.
ALBERT E. PARK.
Dated October 24, 1901. 11 1 5 f

ANDREW LOVE, Jr.
(SUCCESSOR TO D. S. ROBERTS).
Livery, Boarding, Sale and Exchange
STABLES.
Office 115 E. Second St.
Telephone Call 1474. Plainfield, N. J.
Calls promptly attended to day or night.

ALL THE LATEST IDEAS IN **DECORATIONS**
For Dinner-parties, Receptions and Weddings.
Southern Smilax at short notice.
Funeral Designs and Spray Tied Pieces.
Japan Iris now ready for transplantation.
Everything in the Florists' line.
MRS. L. J. DENTON.
Tel. Call 737 306 West Front Street.

JUST ARRIVED,
And right in season, a very fine lot of 65 home-dressed Jersey Pigs. Now is the time for buckwheat cakes, with fresh Jersey Pork and Sausage.
We are prepared to supply a superior quality of either Pork or Sausage. The Pork is cut from the choicest Joorn fed hogs, and will be found young, tender and delicious.
We are very careful about the preparation of our Sausage, using only the best meats. A trial order will please you.
FRED ENDRESS.
131-135 West Front Street.
Branch 206 Muhlenberg place.

JERRY FOSS,
Model . . . Seafood Market
106 Park Avenue.
Dealer in all kinds of Salt and Fresh Water Fish, Oysters and Clams. All kinds of Salt and Smoked Fish.
....Orders called for and delivered.....

Andrew Roach,
.....Dealer in.....
Pennsylvania & New York
BLUE STONE
Flagging and Curbing.
First-class work at Lowest Prices and done to entire satisfaction.
Office and Yard—
300 Richmond St., Corner Third St.
Residence—241 East Fourth Street. 9 14 2m

Advertised Mail Matter

PLAINFIELD, N. J., NOV. 18, 1901.
B. H. BIRD, Postmaster.

Acme Manf'g Co	King, Mr Thos—2
Adams, Miss Gertrude	Kinh, Mr Thos
Allen, Chas	Keenan, Esq, Patrick
Blessing, Mr J E	Kensey, Mr C
Bender, Sr. Frederick	Keen, E H
Burgis, Mr Daniel	Lang, Mr L W
Bridges, Mrs Eliz A	Latourette, Esq, Geo
Chapin, Mr Warren	Livingston, Miss L
Cowely, Mrs Anna L	Lynass, Mrs M B
Fisher, Mr William	Martin, Mr J
Francis, Mrs Edith	Mills, Mr B
Fellows, Miss R	Butter, Mrs C
Finkelstein, Mr	Rogers, Harry
Fluck, William	Sebring, B E
Graham, Mrs Wm	Supt Keeley Institute
Harris, Miss Mary L	Uhler, Harry
Hill, Mr E W	VanArsdale, T A
Hirden, Mr William	Variety, Esq, Ed
Hanschmann, Mr M P	Vail, Eugene
Johnson, Dr Henry D	Vroom, Esq, Geo

FLORAL DESIGNS.
Decorations for all occasions.
Plants and Cut Flowers.
CHAS. L. STANLEY,
142 North Avenue. Tel. 6733
Greenhouses South Ave., Netherwood.
Tel. 1311.

HOAGLAND'S EXPRESS
Baggage, Freight, Pianos and Furniture Moved.
Office—802 Park Ave. Tel. 1224.

SPECIAL VALUES IN WINTER UNDERWEAR.
Ladies' Vests and Pants, heavy weight fine quality and fleece lined, special at.....25c
Ladies' Vests and Pants, extra heavy weight, fleece lined, regular made, perfect fitting, special.....49c
Men's Fleece Lined Shirts and Drawers, extra heavy weight, perfect fitting, something that can't be duplicated elsewhere less than 50c, special.....44c
Men's Fleece Lined Shirts, double breasted front and back, good value at 65c, special.....50c
Men's Wool Socks, camel hair and natural wool, good value at 20c, special.....15c
SPECIAL SALE OF MILLINERY
Lot 1—20 dozen Scratch Felt Hats, special.....49c
Lot 2—20 dozen Felt Alpines, in gray, castor and black, worth 75c, special.....59c
Lot 3—Short Back Sailors.....49c
Lot 4—French Felt Short Back Sailors, special.....69c
Our Millinery Department is in charge of MISS KITTIE DALY.
I. H. BOEHM,
109-111-113 W. FRONT STREET.

THE SUN and THE RICHMOND
HEAT THE WORLD.
RICHMOND
HEATERS
Are effective in all kinds of weather,
Powerful in heating capacity,
Economical of fuel,
Easy to manage and durable.
Your dealer should have our Catalogue. If not, write to
THE RICHMOND STOVE COMPANY
NORWICH, CONN.

Fine Furs.
We invite inspection of the largest and best stock of Furs offered in the city of Plainfield. In addition to a large assortment of popular priced Furs, we show this week some very handsome Neck Boas, extremely stylish and very moderate in price. The large Muffs in various Furs at
$4.00 and up
LEDERER'S.

CANDY at **CAMPBELL'S.** 112 W. FRONT ST.
Ice Cream, Sunday-school Mixes. Hot Soda 5c. Peanut Brittle 8c. Assorted Chocolates, 22c. Cream Dates, 18c. Molasses Peppermints, 9c. Our goods are pure and our enormous trade proves this statement. We want the public to know that we are the makers of fine Chocolates and Bon Bons.
THURSDAY & SATURDAY SPECIALS.
BEEF TEA. CLAM BOULLION. HOT CHOCOLATE.

FOWLER, THE EAST FRONT ST. Confectioner.
131 EAST FRONT STREET.
Home-made Candies fresh every hour. Sunday-schools and parties supplied with pure goods at the lowest prices. Ice Cream and Ices and Hot Soda. Customers are invited to see goods made in my shop. 131 EAST FRONT STREET.

SOAP
200 BOXES OF OUR Palm Oil Soap just received. One of the best bath soaps made.
10c per cake. $1.00 per doz.
T. S. ARMSTRONG, "The Apothecary"
Corner North and Park Avenues.

GEO. O. STEVENS FRED J. HARRIS F. A. WEBB W. D. MANNING
CONSUMERS' COAL CO. OF PLAINFIELD
147 WEST FRONT STREET 225 MADISON AVENUE 929 SOUTH AVENUE
BEST LEHIGH COAL Telephone 66

PRESS WANT ADS PAY.

WOOD VERY BUSY.

At Santiago Cuba's Governor General Predicted Ultimate Annexation.

SANTIAGO, Cuba, Nov. 22.—Governor General Wood and his party left this city on the government yacht Kanawha for Guantanamo, where General Wood inspected the troops yesterday. The Kanawha was compelled to return to the harbor on account of the rough sea outside, but left a few hours later.

An enormous amount of work was accomplished by General Wood during his stay here. He inspected the details of every department and ordered many public improvements. He said he thought Cuba was destined to be annexed eventually to the United States on account of the economical conditions existing, as the sugar and tobacco industries of the island would be unable to prosper to so great an extent in competition with the industries of Porto Rico, Hawaii and the Philippines as would be the case should annexation be accomplished with the will of the Cuban people.

He pointed out also that the United States government had guaranteed a stable government for Cuba, a thing which it would be impossible to maintain without prosperity, and he declared that the United States would be morally bound to annex Cuba if solicited to do so by the insular republic.

General Wood will return to Havana, visiting all the ports on the north coast, and then go to Washington to endeavor to secure an amendment to the tariff schedules affecting sugar and tobacco, which he says he regards as absolutely necessary.

MEN STILL HOLD OUT.

Strike on the New York and New Haven Road Unsettled.

NEW HAVEN, Conn., Nov. 22.—One hundred and twenty-five switchmen and freight brakemen had a meeting here last night to discuss the strike situation on the New York, New Haven and Hartford railroad, and after the meeting it was said that under no circumstances would the men go back to work until the railroad had acceded to their demands.

The strikers were met by Yardmaster Canfield, representing the railroad company, who urged the men to return to work. The men, however, said that such a proposition would not be considered until they had received "their rights" from the company.

After the meeting the strikers gathered in little groups, and there was a rumor that the engineers and firemen would leave their engines. This could not be confirmed, however, and the company's passenger trains are still running on schedule time.

In the freightyards there is a different story to tell. There is hardly a foot of available track, and thousands of cars are stalled, waiting for switching crews to move them.

Inquiry at the general offices of the railroad company in this city elicited the reply that there was no change in the situation in this city.

Noted Case Submitted.

ST. PAUL, Nov. 22.—The suit for $1,500,000 against President J. J. Hill of the Great Northern Railway company, alleged to be due for location of immense coalfields for the railway company, was called for a second trial yesterday. The first trial resulted in a disagreement. It was expected that another long trial would begin yesterday, but counsel, after a conference, agreed to submit the case to Judge Kelley on the testimony taken at the former trial and on briefs to be filed alternately.

Boston Bank Consolidation.

BOSTON, Nov. 22.—Interest in the movement for the consolidation of several Boston national banks to take effect about Jan. 1 is alive. It is no longer a secret that promoters are active in trying to secure options on stock, and it is stated that the combination plan involves ten banks. The names of the institutions are being carefully guarded. The belief is general that C. W. Morse of the American Ice company of New York is back of the proposed transaction.

To Test the New Dock.

WASHINGTON, Nov. 22.—The battleship Illinois has left Newport News for New Orleans, where the navy department has sent her to test the large floating dock at the New Orleans naval station. In the interests of safety the collier Sterling, which is now loading at Lambert's Point, will proceed to New Orleans and take her place in the dock, and then, if all goes well, the Illinois will be put in in order to finally test its strength.

Eleven Injured In Train Wreck.

MOBILE, Ala., Nov. 22.—Eleven people were injured in a collision between an accommodation and freight train near Chunchula on the Mobile and Ohio road. Only one, a negro fireman named Collins, is believed to be fatally hurt. There were four cars of stock attached to the freight train, and most of it was killed.

Postmaster For Philadelphia.

WASHINGTON, Nov. 22.—The president has appointed Clayton McMichael to be postmaster at Philadelphia. Mr. McMichael was formerly one of the proprietors of the Philadelphia North American and at one time United States marshal for the District of Columbia.

Considine Acquitted.

SEATTLE, Wash., Nov. 22.—The jury in the case of John Considine, accused of the murder of former Chief of Police Meredith, has returned a verdict of acquittal.

Cresceus Could Not Do It.

PUEBLO, Colo., Nov. 22.—Cresceus failed to lower his record yesterday on Pueblo's half mile track. Paced by his running mate, he made the mile in 2:10¾.

ALL QUIET IN COLON.

Transit Across the Isthmus Not Interrupted.

THE LIBERALS MAKE APPOINTMENTS

Opening of the City Treasury Safe Revealed $480 in Gold—Municipal Offices Will Be Reopened Today.

COLON, Colombia, Nov. 22.—There is no disturbance in this city. There has been no rude behavior on the part of the Liberals. Foreigners are being respected and protected, and transit across the isthmus is uninterrupted.

The postoffice, prefecture, all the other government offices and nearly all the commercial houses have been closed.

The feeling of the community cannot be regarded as antagonistic to Liberalism. The existing conditions have created no panic, but it is recognized that the fact that the Liberals hold Colon while the Conservatives are in possession of Panama creates a state of affairs which cannot possibly continue.

The following provisional appointments have been made by the Liberals: Senor Esprella to be prefect, Dr. Valverde to be mayor, Dr. France to be postmaster and Senor Silva to be captain of the port. Other minor appointments were also filled.

The treasury safe was opened yesterday afternoon in the presence of witnesses. It was found to contain 1080 Colombian dollars, equivalent to $450 in gold. The former postmaster also handed over to the Liberals the cash and the postage stamps in his possession. The municipal offices, in charge of Liberals, will probably be opened today.

It is said the gunboat Marietta, which sailed from Key West for Colon Nov. 18, has been signaled.

SITUATION ON THE ISTHMUS.

Reassuring Dispatches From Consul Gudger and Captain Perry.

WASHINGTON, Nov. 22.—Save for the two reassuring dispatches from Consul General Gudger, at Panama, and Captain Perry of the battleship Iowa, lying off that port, neither the state nor navy department has received any advices concerning the situation on the isthmus.

Great interest is felt in official circles here as to the outcome of the Chorrera expedition, for it is realized that the result of the engagement at that point will be decisive in giving either the Conservative or the Liberal element control of the isthmus.

In a few days the gunboat Concord will have reached Panama to relieve the Iowa, and the Marietta, on the Atlantic side, will be at Colon to take the place of the Machias. However, if the present situation continues all four of these vessels will be held on the isthmus pending further developments.

A Clever Safe Robbery.

ALTOONA, Pa., Nov. 22.—The town of Duncanville was thrown into darkness at 1 o'clock yesterday morning by the cutting of the electric feed wires. While the town watchman was searching for the cause of the trouble a dull explosion was heard at the postoffice building. He found that the safe had been wrapped in carpets and blown open with nitroglycerin. All the stamps, money and papers in the safe, amounting to several thousand dollars, were taken. The cracksmen escaped without being seen. A month ago a similar attempt was made on the safe, but the thieves were frightened away.

Burglar Gets Fifteen Years.

BALLSTON, N. Y., Nov. 22.—Fred Murkey, one of the three residents of Amsterdam indicted jointly and tried separately on indictments charging them with burglary in the first degree, assault in the second and grand larceny in the first degree, was convicted in the county court of the first crime charged. It was breaking into the farmhouse of John O'Bryan of the town of Galway and cruelly torturing O'Bryan and his aged wife on the night of Aug. 2, 1901. The prisoner was sentenced to fifteen years and six months in Dannemora prison.

Killed at a Crossing.

MIDDLETOWN, N. Y., Nov. 22.—William Hasbrouck and Oscar Hasbrouck, brothers, aged twenty and eighteen respectively, and John Titus, aged nineteen, were instantly killed near Goshen by a westbound train. They were driving across the track at a grade crossing. The young men and the horse they were driving to a wagon were hurled far from the track. They had waited for the passing of a train on another track before crossing and were caught unawares by the westbound train.

Fatal Freight Wreck.

PINE BLUFF, Ark., Nov. 22.—Near Goldman, about thirty miles north of Pine Bluff, a Cotton Belt fast freight suffered a disastrous wreck yesterday. Sixteen loaded cars were demolished. The engine jumped the track and turned over. Conductor Walter Noble of Jonesboro was killed, and a brakeman, fireman and engineer were seriously and probably fatally injured. Some time will pass before the wreck is cleared, and trains are delayed several hours.

New Building For Harvard.

BOSTON, Nov. 22.—Through the generosity of a Boston man and a Harvard graduate whose name is withheld from the public for the present Harvard is soon to have another building added to its collection. The new structure will be built on the land now occupied by Foxcroft House. The original amount intended to be given was $50,000, but the sum has been nearly doubled.

THE DAILY PRESS.

E. L. FORCE, - Editor and Proprietor.

Published Daily, except Sunday, at 3:00 p. m.

535 North Avenue. Telephone Call 61.

Two cents a copy. Ten cents a week.

$5 a year--in advance,

No extra charge for papers mailed to points in the U. S. and Canada.

Delivered by carrier or by mail,

The Press has the most complete carrier and mail service of any paper in the metropolitan district.

Any subscriber failing to receive a single issue will confer a favor by notifying the business office.

Advertising rates mailed on request,

Copy for change of Advertisements MUST be in this office by 9 a. m. to ensure change the same day.

PLAINFIELD, N. J., NOV. 22, 1901

THE PRESS is for sale at—

UNION NEWS CO.....R.R. Station
A. M. HARPER.....411 Park Ave
R. A. LAING.....110 W. Front St
A. D. HALLIDOR.....Fourth and Liberty Sts
TROLLEY WAITING ROOM.....Watchung Ave
E. BOTTE.....111 Park Ave
R. W. HAND.....220 W. Front St
W. E. MATTISON.....65 Somerset St
PAUGH & SNYDER.....819 Watchung Ave

COMING EVENTS

November 22—Continuation of "Modern War of Boers," at Trinity Reformed church.
November 22—Basket-ball, New Brunswick vs. Plainfield, at Y. M. C. A.
November 22—Stag social of Y. M. B at Vincent chapel.
November 22—Entertainment by Women's Relief Corps in G. A. R Hall.
November 23—Golf. Play for Golf Committee cup at Hillside Club.
November 24—Football. Alls A. A. vs. Elizabeth Y. M. C. A at Elizabeth.
November 21—W. H. Miller, of New York, will meet young men at Y. M. C. A, and give them their first lesson in vocal music. Visitors welcome.
November 24—D. R. Perry, of New York, will speak and Grace D. Hildebrand will sing at the Y. M. C. A. at 4 o'clock.
November 25—Entertainment in Y. M. C. A. Star Course.
December 2—Illustrated lecture by Dr. B. VanD. Hedges in Y. M. C. A. Hall.
December 9—Illustrated lecture by Ernest R. Ackerman at Y. M. C. A. Hall.

Thanksgiving Proclamation.

The nation will not soon forget the year which draws near to its close. Its sorrow for its fallen leader will linger long.

Yet it has cause to remember the goodness of Him in whose hands is the ordering of all events. In the time of shock and stress its life was in His keeping. He brought it safe deliverance. Its people have known peace and prosperity.

Plenty has abided in their homes. Reward beyond compare has crowned their labors. Grim want and lurking pestilence have been far from them. Their love of country has been renewed, and as they cross the threshold of the century just begun they have cause to hope that He will not suffer liberty, justice and charity to perish in the land.

It is meet for us who have been the object of His care and His goodness to make suitable acknowledgment thereof.

Therefore, I, Foster M. Voorhees, Governor of the State of New Jersey, do hereby recommend that on Thursday, the twenty-eighth day of the present November, the people of this State forego, so far as they can, their usual labors and at their homes and with their families and in places of religious worship, by deeds of devotion and kindness, express their thanks to Him who rules the destines of all for His goodness to our nation, our State and its people, and ask that His favor may not be withheld in time to come.

Foster M. Voorhees.

A False Report.

Plainfield is getting a great deal of unpleasant notoriety over the report which is going the rounds of the State to the effect that over a hundred "speak-easies" are open every Sunday. A local pastor even goes so far as to state from his pulpit that there are fully 160 such establishments in operation. Now such publicity would be bad enough even if the reported state of affairs existed, but it so happens that it is grossly exaggerated and the fair name of Plainfield suffers in consequence.

That there are "speak-easies" in Plainfield, no one denies. The police themselves admit the fact. They have broken up a number but the difficulty of securing evidence that will convict has prevented further action. As to there being anywhere near the number reported, there is no truth in the story. The police know of from six to a dozen places where the illegal sale is suspected. There may be half a dozen more. Any talk of a hundred "speak-easies" is rank exaggeration.

It is a habit with many residents of the city, particularly in the west end, to gather together on Sunday and buy a case or two of beer. Then the day is spent drinking and carousing more or less actively. These are not "speak-easies" according to the accepting meaning of the term. There is no attempt made at illegal selling, the beer is bought in advance, and no law which can be found on the statute books of the State can prevent such gatherings as long as the participants do not disturb the neighborhood in which they gather.

As for real "speak-easies," there is no doubt but that the "cider-joints" are the worst offenders. In some cases, it is only hard cider but in others, spirituous and fermented liquors are sold to those who are recognized patrons of the place. There are only a few of these.

The mischief has been done. The report has been circulated through the State and it is impossible to stop it now. It is well, however, to remember who are the men who have thus deliberately injured the fair reputation of this city without cause.

The gift of Former Mayor Alexander Gilbert to the Plainfield Public Library is a valuable one and one which will be of interest to every visitor at that institution. The public spiritedness which prompted the gift is particularly to be commended. The collection was the work of years. Mr. Gilbert prized it particularly for its association rather than than the mere monetary value, although that is by no means small. Mr. Gilbert has long been recognized as one of Plainfield's most valued citizens. And now the city is still more indebted to him for favors which have come at his hand.

The Philadelphia Record points out that the value of newspaper advertising is recognized by American manufacturers and by their foreign agents, who are seeking to enlarge their sales abroad. It is affirmed that the great increase in the demand for American cotton manufactures in various European markets has been largely due to liberal advertising in the leading European journals. The experienced American would not undertake to build up a trade without advertising.

Again the wisdom of the advice of Corporation Counsel C. A. Marsh to the Board of Education is apparent. An attempt is being made to allow the portions of the Strokes School Revision act, which are not unconstitutional, to stand. This is asked for the reason that so many cities and towns, which have acted under the new law alone, would find their affairs in horrible confusion if the entire act was thrown out. Plainfield may rest content whatever happens.

Camden has managed to achieve such publicity as must be woefully distasteful to its citizens. First there was an epidemic of smallpox but that was completely lost from view in the notoriety which grew out of several cases of lockjaw that followed the vaccination. An investigation followed and it is now declared that the virus was not at fault, but that the wound was poisoned before it was allowed to heal.

In order to break the news gently to the Plainfield public, the Elizabeth, Plainfield and Central Jersey Street Railway Company has been putting a few stoves in its trolley cars and then delaying a while before building fires in them. Had all the stoves been installed at the same time and fires built at once, the stock would have been too great for the community to stand.

When the people of Plainfield begin to get their money's worth of water, the officials of the Plainfield Water Supply Company will begin to see the wisdom of installing meters. But don't forget to impress it on these officials that you want a meter as soon as possible.

While the lack of a theatre is still felt in the unsatisfied demand for a large hall, it has been proven that Plainfield may still enjoy some of the best entertainers to be seen in this country today.

A famous old land mark, a relic of the old days of the city, passes away when the fire well on West Second street is filled up.

"Miss Calanthe" has bid farewell to Plainfield and its Pythian knights. Her stay here has been a rather exciting one.

The Children's Friend.

You'll have a cold this winter, Maybe you have one now. Your children will suffer too. For cou ghs, croup bronchitis, grip and other winter complaints One Minute Cough Cure never fails. Acts promptly. It is very pleasant to the taste and perfectly harmless. C. B. George, Winchester, Ky., writes "Our little girl was attacked with croup late one night and was so hoarse she could hardly speak. We gave her a few doses of One Minute Cough Cure. It relieved her immediately and she went to sleep. When she awoke next morning she had no signs of hoarseness or croup." L. W. Randolph.

In Justice Moffett's Court.

In Justice Moffett's court, yesterday, justice was rendered in favor of the plaintiffs in the cases of the Eastern Bottling Company against John V. Keiderling, on contract, and French against Coddington, landlord and tenant for possession of premises.

—Holiday opening Saturday. Come and see the new goods. Souvenirs to purchasers. Grand Union Tea Company 138 West Front street.

Saturday Basement Specials.

Toilet Sets

Full 9-piece sets, new shape, decorated in brown, blue and green, Saturday special, **1.85**

Saucepans

Lipped Saucepans, in gray steel enameled ware, full 4-qt. size, Saturday special, **29c**

Parlor Brooms

The Star, No. 7, four-sewed, extra good quality, regular 40c, Saturday special, **29c**

Double Boilers

Blue outside and white inside, 2-qt. size, seamless, regular 1.10, Saturday special, **85c**

Turkey Platters

Extra large size, English porcelain, blue decorated, regular 98c, Saturday special, **69c**

Cooking Pots

In gray steel enameled ware, full 10-qt. size, with cover, regular 1.25, Saturday special, **98c**

Coal Hods

Made of heavy galvanized iron, the No. 16 size, regular 39c, Saturday special, **25c**

Rogers' Silverware

We are sole agents for genuine Wm. H. Rogers' silver-plated ware, "the plate that wears."

Tea Spoons, per set, **98c.**
Dessert Spoons, per set, **1.25.**
Table Spoons, per set, **1.48.**
Orange Spoons, per set, **98c**
Dinner Knives, per set, **1.98**
Dinner Forks, per set, **1.98**
Tea Knives, per set, **1.75**
Tea Forks, per set, **1.75**
Oyster Forks, per set, **98c**
Gravy Ladles, each, **98c, 1.25**
Berry Spoons, each, **98c**
Pie Knives, each, **1.48**
Cold meat Forks, each, **98c.**
Soup Ladles, each, **1.48**
Sugar Shells, each, **39c, 48c**
Butter Knives, each, **39c, 48c**
Pickle Forks, each, **25c**

High-Grade Cutlery

The celebrated Landers, Frary & Clark's make.

Carving Sets, with cocobolo and stag handles, at **98c, 1.25, 1.48, 1.69, 1.98.**
Butcher or Kitchen Knives at **15c, 20c, 25c, 39c.**
Bread Knives at **25c, 39c.**
Knives and Folks, with cocobolo and bone handles, per set, **75c, 98c, 1.25, 1.48.**

Roasting Pans

The double kind, in all sizes, at **79c, 98c, 1.25, 1.48, 1.69.**

Dining Tables

Solid Oak Tables, six-foot extension, size of top 42x42 inches, Saturday special, **3.98**

Sideboards

In solid oak, with French plate mirror, neat carvings, lined drawers for silver, Saturday special, **9.98**

Dining Chairs

Golden oak finish, with cane seats and brace arms, a regular 1.25 chair, Saturday special, **98c**

Couches

With oak frames, 15 springs, upholstered in tow, covered with velour, Saturday spe. **3.98**

Chiffoniers

Solid oak golden finish, has 5 deep drawers, with brass trimmings, Saturday, spe. **4.98**

Odd Dressers

Golden oak, with swell top and top drawer, 20x24 bevel French mirror, Saturday special **9 50**

Tabourettes

With clover leaf top, 9x9 and 10 in high, bamboo legs, only 50 of them, Saturday special **19c**

COMFORTABLES & BLANKETS

Our showing of these goods is particularly good this season. We sell the celebrated "Muncy" Blankets, probably the best line of medium priced blankets made in this country. Our comfortables are made in Boston, a fact that guarantees their being all that could be hoped for in appearance and true worth.

At 8 48—Silk covered down comfortables, large in size, tasteful designs and well filled with good quality down.

At 6 98—Satine covered down comfortables, rich colorings, attractive designs—perfect beauties; full size, light, warm.

At 5 98—Satine covered down comfortables, large range of beautiful coverings and excellent values; full sizes.

At 4 98—Satine covered down comfortables, remarkable goods, remarkable price.

At 2 25—Silkaline covered comfortables, good quality coverings, clean white cotton filled, nicely tuffted, cable edge, light, fluffy, warm, pretty.

At 1 75—Silkaline covered comfortables, clean white cotton, attractively covered, nicely quilted.

At 1 48—Splendid cheese cloth comfortables, clean, fresh, light, warm, in every way desirable.

At 1.25, 1 48, 1 75 and 1 98—Heavy satine and print covered comfortables in variety. All are good honest goods.

White crib blankets **1 75 to 3 75**
All-wool plaid blankets for couch covers **4 98**

Fine Blankets

New white cotton blankets 10-4 size, excellent for a variety of purposes, and especially desirable for children to sleep between, as they are warmer than sheets, **50c** pr

At 59c—A finer quality of 10-4 white cotton blankets with attractive colored borders, fine, soft, clean, cheap.

At 2 48 pr—Special light gray wool blankets, 10-4 size, excellent for servant's use. Same in white cost **2 75** pr

At 3 98—11-4 Gray wool blankets with fancy colored borders. Make excellent bath robes. A star seller with us.

At 2 98—10-4 White wool blankets. Same in 11-4 costs **3 25.** Excellent value.

At 3 98—11-4 All-wool blankets, light weight, but warm.

At 3 48, 4 98, 6 98, 7 48, 8 98. 9 98, and 14 00—An attractive miscellaneous showing of fine white blankets.

Underwear for Ladies, Children and Men.

Ladies' Underwear

Ladies' "Tivoli" camels' hair, **1 50**
Ladies' "Tivoli" white wool, **1 50**
Ladies' fine white 80 per cent. wool, - - - **1 00**
Ladies' fine white rib 80 per cent. wool - - **1 00**
Ladies' fine white rib half wool - - - **85c**
Ladies' bleached rib cotton, **50c**
Ladies' unbleached rib cotton, **25c**
Ladies' lamb's wool combination suits - - **4 98**
Ladies' wool combination suits - - - **1 98**
Ladies' wool combination suits - - - **1 25**
Ladies' cotton combination suits - - - **98c**
Ladies' rib underskirts, **50c**
Ladies' wool rib underskirts, **98c**
Special black mercerized underskirts - - **1 00**

Child's Underwear

Boys' fleece-lined camels' hair - - - **25c**
Child's gray wool, **35 to 75c**
Child's white wool, **35 to 75c**
Child's white cotton, **15 to 50c**
Misses' ribbed cotton, **25c**
Infants' fine wool bands, **35c**
Infants' fine wool wrappers, open all the way down, **45 to 75c**
Infants' half-wool wrappers, open all the way down, **25 to 50c**
Dr. Denton's sleeping garments - **50 to 98c**
Wool carriage robs, with pocket, - - **4 98**

Men's Underwear

At **2 00,** "Roots" extra heavy fleece-lined camels' hair, soft and warm as chamois.

At **1 50,** "Roots" all-wool camels' hair, made of fine, soft wool, sizes full.

At **1 25,** Natural wool, double front and back shirts; have sold them for years; they are good.

At **1 00,** Sanitary camels' hair; very soft; do not shrink; wear well.

WOODHULL & MARTIN,

PECK'S CORSET STORE.

WEDDING GIFTS IN THE

Dorflinger Cut Glass

The New Sunshine Cut Vases.

Marlboro Rose Bowls $6 00.

Special Prices on any piece of Dorflinger glass purchased at their N. Y. Store through us.

Jos. W. Gavett.

W. L. DOUGLAS $3.00 and $3.50 SHOES. . . .

AROUND THE CORNER

These Shoes are one of the oldest advertised Shoes in the country. And why? Simply because they are made of finest leathers and the best of UNION SKILLED LABOR, combined with newest shapes and styles.

One agency in Plainfield.

A. WILLETT & SON, 107 Park Ave.

Are You Hunting For a Winter Suit or Overcoat?

If so, we can supply your needs at prices lower than it has ever been the good luck of the people to have offered them. Our Great

3.98 and 4.98

Suit and Overcoat Sale continues until Saturday night. It will pay you to take advantage of an opportunity to buy Clothing at ⅓ less than manufacturer's prices. A few pointers, and a thousand others, to be seen at store. We have not room to mention here.

Men's All-wool Cheviot and Fancy Worsted Suits, fine-made and trimmed - **3.98**

Men's Black and Blue Beaver and Grey Melton Overcoats, all wool, in all the newest styles - - - **4.98**

Men's New Military Style Suit in Oxford grey, olive green, black and blue Cassimere and Cheviots, the colors are guaranteed. - - - - **4.98**

A COMPLETE LINE OF UNDERWEAR AND MEN'S FURNISHINGS AT THE SAME LOW PRICES.

THE NEW PANAMA SHAPE HATS, ALL COLORS, - - - - 1.00

SEVEN NEW PATTERNS IN OUR FAMOUS 98c PANTS.

WERNER'S CLOTHING HOUSE

See Windows. | 206 West Front St. | See Windows.

USE PRESS WANT ADS.

. . . This is the New Century

THE NEW CENTURY leads the new century just as it leads all other writing machines. It is

Easy Running, Perfect Writing, Long Wearing.

United Typewriter and Supplies Company.
316 Broadway, N. Y.

JAS. A. STAFFORD, Representative.

304 W. FRONT ST., Plainfield.

Dime Savings Institution,

OF PLAINFIELD, N. J.,

No. 110 East Front Street.

Interest paid on all sums from $5.00 to $2,000. Interest payable July 1 and Jan. 1.

J. FRANK HUBBARD, - President
W. F. ARNOLD, } Vice-
JEREMIAH MANNING, } Presidents.
JAMES C. POPE, - - Treasurer

THE

First National Bank,

of Plainfield, N. J.

Capital .....$200,000.
Surplus and Profits.....$ 90,000.

J. W. JOHNSON, Pres. D. M. RUNYON, Cashier.
J. A. Smith, Vice. Pre

DIRECTORS.

Edwin S. Hooley, Wm. M. Stillman.
J. A. Hubbard J. A. Smith.
R. M. Stelle, J. W. Johnson.
Wm. R. Codington. N. B. Smalley.
A. J. Brunson.

SAFE DEPOSIT VAULTS.

Boxes to Rent from $5 and Upwards per Annum.

VALUABLES TAKEN on STORAGE

Use Press Want Ads.

LOTS MORE TRADING STAMPS

ALL STATEMENTS TO THE CONTRARY ARE FALSE.

THERE WILL BE LOTS OF **TRADING STAMPS,** AND ALL THE BOOKS YOU CAN POSSIBLY FILL **WILL BE REDEEMED,** JUST SO LONG AS YOU CARE TO COLLECT TRADING STAMPS.

THE POINT IS—BE CERTAIN YOU ARE COLLECTING THE PROPER KIND, VIZ.: THE **SPERRY** AND **HUTCHINSON** STAMP.

IT is to be hoped that the local dry goods house, which published a **very** misleading advertisement—"No more trading stamps," is not so careless in all its statements to the public. The unqualified announcement that there will be "no more trading stamps" is **so untrue** that it must be credited to the carelessness of the concern who subscribed to it—certainly so—for no reliable firm would **designedly** misrepresent a matter so important to the purchasing public as is this.

We feel entitled to your confidence in all matters relating to trading stamps. Not only did we originate the system, but we have faithfully kept all promises made to the public.

Being incorporated under the laws of the State of New Jersey, and having a fully paid-up capital of one million dollars,

WE ARE RESPONSIBLE.

PLAINFIELD TRADING STAMP COMPANY,

325 WEST FRONT STREET, PLAINFIELD, N. J.

THE SPERRY & HUTCHINSON CO. (Inc.), Prop's.

Fully Paid-up Capital $1,000,000.00. This Company own and operate more stores than any other concern in the world.

DUNELLEN'S GREAT FAIR.

AUSPICIOUSLY OPENED AT THE PRESBYTERIAN CHURCH.

Began Last Evening and Will be Continued Tonight—These at the Different Departments.

(Special to The Daily Press.)

Dunellen, November 22.—The first night of the fair of the Presbyterian church was even more of a success than anyone had anticipated. From the time the doors were opened at 5 o'clock, the chapel, in which the affair was held, was thronged by a crowd intent on viewing and purchasing many of the pretty things displayed on the booths, which were handsomely decorated. Upon entering each person paid 10 cents, which entitled them to a plate of ice cream, served by Thomas Bodine and a corps of waitresses.

The different departments were presided over as follows:

Dry and fancy goods, Mrs. F. T. Dickerson, Miss Blanche Marlow, Miss Maude Wilcox and Mrs. A. A. Lake; grocery, A. N. Randolph, John Fenner, Frank Tozeau, William Dealaman and Herbert Wyckoff; homemade department, Mrs. Schneider, Mrs. Swackhamer, Mrs. Starker and Mrs. Fisher; kitchen department, Mrs. Terry, Mrs. Gordon and Mrs. Bogardus; furnishing department, Mrs. Barick, Miss Lizzie Dunham and Mrs. Campbell; junior department, Mrs. Bodine and Mr. Lake, assisted by a number of children.

The lemonade well, in charge of Miss Emma Craig and a number of other young women, was well patronized. The demand to be served was so great in the restaurant department, under charge of Messrs. Dickerson, DeGraff and Day, that the supply of food gave out before the evening was over. Wilson Fredericks was general cashier, assisted by Mrs. Hamilton and both were kept very busy.

The fair will be continued this afternoon and tonight and it is hoped that it will be as great a success as last night.

Contagious Disease.

Another case of scarlet fever has broken out in the borough. This time it is a five-year-old son of Calvin Sutton, of Chatham street, who is the afflicted person. This is the second case in Mr. Sutton's home recently.

Farmers' Institutes.

A farmers' institute will be held at Millstone Tuesday and Wednesday of next week, and on Friday, November 29, one will be held at Harlingen.

Crosby & Hill.

A Millinery Sensation.

The season's largest and best value; more than five hundred Woman's and Children's outing, golf, walking and street hats, all fresh, bright, nobby new effects and styles, the identical things that we have been selling from 1.25 to 3.50. We offer the entire lot at the uniform price of - - **50c each**

This offer will not be equaled again this season, and as there is only a limited quantity of some of the styles, an early selection is important to you if you want the best.

Rogers Bros. "1847" Silverware.

Silver Plate that Wears

Make sure of the "1847" if you wish the genuine original ROGERS KNIVES, FORKS, SPOONS, ETC. SOLD BY

Knives and Forks, plain handles, per doz **4 75**

Tea Spoons, 4 patterns to select from - **2 98**

Dessert Spoons, 4 patterns to select from - **5 75**

Table Spoons, 4 patterns to select from - **5 98**

Sugar Shells, Butter Knives, Cold Meat Forks, in plain or fancy patterns, new shapes. Each one packed in a nice satin lined box, each **75c**

Soup Ladles, pretty shapes, **2 98**

OIL HEATERS.

After a careful and thorough test and inspection of the Various Oil Heaters made by the several manufacturers, we selected the best that could be secured. Each stove that we sell is guaranteed not to smoke or smell and to give entire satisfaction.

Brightest & Best
10-inch Circular wick, brass oil tank, patent oil indicator, fancy perforated drum, nickel trimmings, with black steel base **3 25**
With nickel base, **3 50**

Florence
Circular burner, central draft, white flame, steel oil reservoir, bail handle for carrying, with 10-inch wick - **3 50**
With 15-inch wick - - **5 50**

Banner
33 Inches high, double drum, 12-inch thick wick, handsome in appearance, fancy nickel trimmings, for heating large rooms.
Price - **7 98**

VAN ARSDALE'S SHOE STORE

PATROL $4.00 SHOE.

This cut shows my Patrol Shoe, Wax Calf, Goodyear Welt, Calf Lined, Viscolized Waterproof Sole, with O'Sullivan Rubber Heels, one of my pet sellers, and made by "Heywood." That settles it for HEYWOOD SHOES WEAR.

VAN ARSDALE,

127 E. Front St.

P.S.—I want to say right here that a shoe for patrolmen, motormen, builders, or any man who is exposed to all sorts of weather, this is the Shoe.

Velvet Hats 1.98 to 2.69

Bonn's

40 West Front St

Mourning Hats 2.98 to 5.98

Newly Trimmed Hats.
Newly Trimmed Bonnets.
New Hats for Misses.
Draped Velvet Hats.
Fur Trimmed Hats.

A collection of stylish millinery always ready for your inspection. The new; only the new; the largest assortment and the most moderately priced.

Millinery Trimmings.

The biggest variety of trimming materials, feathers, breasts, wings, birds, pompons, ornaments, velvets, nets and silks, at prices fully a third less than others charge,

SUBURBAN DEPARTMENT

The Daily Press may be obtained from any of the following agents for 10 cts a week:—

DUNELLEN—Wm. Gildea.
NEW MARKET—Harry Kenyon.
BOUND BROOK—Union News Company.
SOMERVILLE—Drake & Co., John Gernert.
WESTFIELD—C. F. Wittke, Irving Lipscomb
SCOTCH PLAINS—Chas. Elliott.
SOUTH PLAINFIELD—Ralph Eckert.
CLINTON AVENUE—John Ryan.
FANWOOD—Chas. Elliott.
BETHERWOOD—L. Uhdal, Geo. Brick, A. Noel.
(The Press is also on sale at station.)

NEWS OF NEAR NEIGHBORS.

INTERESTING NOTES FROM PLAINFIELD'S SUBURBAN TOWNS.

Daily Budget Of News Gathered By The Daily Press' Corps of Special Correspondents.

DUNELLEN.

(Special Correspondence.)

Dunellen, November 22.—An unknown man was thrown from his wagon by the running away of his horse last night, near Harris' Lane, and was severely cut and bruised about the head. He was put on a trolley car and brought to Dunellen, where his injuries were attended to by Dr. Brakeley. He was in an intoxicated condition and refused to give his name. He said his home was in Plainfield.

Rev. Frank Fletcher was appointed a delegate to the convention of Sunday-school teachers in Camden the past week, but was unable to attend.

The public schools will be closed all next week so as to allow the teachers to attend the Teachers Institute at New Brunswick.

Mrs. Weston, of New York, has returned home after a visit with her mother, Mrs. L. B. Nelson, of Prospect avenue.

The Thanksgiving exercises of the public schools will be held this afternoon in the Whittier school hall.

Walter Craig has secured a position with the Union County Investment Company at Plainfield.

The Willing Workers, of Holy Innocent church, meet this afternoon with Mrs. W. G. Vance.

John Cace has purchased the house on Grove street, formerly owned by Adam Dealaman.

Mr. and Mrs. W. H. Blair are spending their vacation visiting relatives on Long Island.

The Dunellen town roller is being used on the Piscataway township roads.

A. Vanderbeek, of South Branch, visited friends in town yesterday.

Rev. Frank Fletcher made a business trip to New York Wednesday.

Mrs. W. H. Cole has recovered from a severe attack of grip.

W. C. T. U. held its regular weekly meeting yesterday.

John Mohan is detained at home by a severe cold.

NEW MARKET.

(Special Correspondence.)

New Market, Nov. 22.—A union Thanksgiving service will be held in the First Baptist church, Thursday morning, by the churches here and in Dunellen. Rev. N. Sproul, of Dunellen, will deliver the main address.

The funeral of Mrs. Isabella P. Bunyon will be held this afternoon from her late residence, "Valmere." Rev. A. A. Phelps will officiate. Interment will be at Bound Brook.

Sunday morning Rev. Frank Fletcher will exchange pulpits with exchange pulpits with Rev. N. J. Sproul, of Dunellen.

Nominations for officers for the coming year were made at the meeting of Lakeside Council, D. of S., last evening.

A number attended the fair in the Presbyterian church at Dunellen, last evening.

Mrs. T. A. Pierce, of Jersey City, has returned with a visit with R. S. Pierce.

The school children cleared the sum of $50 by their recent entertainment.

PLAINS AND FANWOOD.

(Special Correspondence.)

Scotch Plains, November 22.—Manager Douglass, of the local football team has been unable to arrange a game for Saturday afternoon. There is a fair prospect of a game on Thanksgiving Day—as the Cranford eleven has offered a game and Saturday, Nov. 28, the eleven will meet the Bayonne team, and a good game is assured.

Prof. Clayton's moving pictures, including the late President McKinley's funeral, will be seen at the Methodist church tonight. The proceeds are for the benefit of the church. The women who have arranged the affair, are anticipating having a large audience.

The members of Twilight Council, Jr. O. U. A. M., held one of their interesting weekly meetings in the Library rooms last evening. During the good of the order a number of selections upon the phonograph were enjoyed.

Dr. J. Ackerman Coles remembered the fire department, by a cash donation for its assistance in putting out the brush fire on the mountains on Wednesday night.

A study of the Sunday-school lesson for Sunday will be the subject of the Friday evening prayer meeting in Baptist church this evening.

The Misses Minnie and Ella Squiers attended the first wedding anniversary of their brother, George Squiers, in Rahway last night.

Mr. and Mrs. Harry A. Knight, of Westfield, have taken up their residence in the borough.

Horace Hand, of Plainfield, was the guest last evening of friends in town.

SOUTH PLAINFIELD.

(Special Correspondence.)

South Plainfield, Nov. 22.—The members of Camp No. 41, P. O. S. of A., have been invited to attend the religious service at the New Dover Methodist church, Sunday evening. Rev. C. C. Cain, who has been preaching there during the last two years, is compelled to take an extended rest because of ill health. Sunday he will preach his farewell sermon. Rev. Mr. Cain is a member of Camp No. 41.

At the meeting of the Ladies Aid Society, of the Baptist church, yesterday afternoon, it was voted to hold a "Seven Social" in the lecture room of the church December 18. Other ways were discussed and other arrangements made to financially assist the the church with which the society is connected.

A number of loads of crushed stone are being spread upon the New Market road to serve as a top dressing.

Lebbens Ayers, who lives near Pumptown, is very ill and not expected to live.

The Misses Flossie and Maud Smith are spending the winter in New York.

Mrs. Peter Johnson has been entertaining Miss Durrell, of Plainfield.

Mrs. Oscar Thorn is entertaining friends from North Plainfield.

AUCTION SALE.

Unusual Plan Of The Swedish Pilgrim Church To Raise Funds.

The Ladies Sewing circle of the Swedish Pilgrim church held an auction sale of fancy goods at the Congregational church last evening Rev. O. G. Norsen, the pastor of this flock of Swedes, acted as auctioneer. The goods brought fair amounts, though not "the highest market prices."

The material sold represents the work of the society for some time past. During the sale, refreshments were served. Mrs. William Johnson, Mrs. A. Brandt and Mrs. H. Brandt were the committee on arrangements and the Misses Lynd and Mrs. A. Brandt were the waitresses.

RAPID WORK.

Demonstration Of Touch Typewriting At Borough High School.

A demonstration of touch typewriting will be given to the pupils of the North Plainfield High School, Tuesday afternoon, by Miss Lewis, of New York.

This young woman ordinarily writes 110 words a minute on an unlettered keyboard. At the Pan-American Exposition she surprised every one by her wonderful accomplishment in this line. At this particular demonstration she will use the New Century double keyboard machine.

Raspberry Tea.

A raspberry tea was the name of a delightful little reception held at the home of the Misses Carroll, on Westervelt avenue, yesterday afternoon. The charming young hostesses entertained their guests, fifteen in number, with vocal and instrumental music.

WHAT IS A HOLIDAY WITHOUT HUYLER'S CANDIES?

Constantly fresh supplies. Fine Mixed, Old-Fashioned Chocolate Creams, Chocolate Cream Peppermints, Swiss Chocolate Bonbons, Chocolate Croquettes, Figalettes, Scotch Kisses, etc., etc.

Place your orders early to insure receiving.

L. W. Randolph,

PRESCRIPTION DRUGGIST,
148 W. Front St. Tel. Call 109.

SPECIAL THANKSGIVING DELICACIES AT NEUMAN BROS.

Huylers' Salted Almonds,
All brands of Plum Pudding and Sauces,
Brandy Peaches,
Pickled and Spiced Peaches,
Choice Malaga Grapes,
Fancy Table Raisins,
Pulled Figs,
Candied Fruit, Grenoble Walnuts,
New Mixed Nuts, Fancy Table Apples,
Oranges, Grape Fruit, Dates,
Fancy Fruit and Candied Citron,
Orange and Lemon Peel and a large assortment of other delicacies at

NEUMAN BROS,

Watchung Ave. and Fifth St.

THE UNION FURNITURE CO.

SALE IS NOW GOING ON

and is the biggest cut ever offered in Furniture.

This Sale will continue until Saturday 10 p. m. Call at once and secure your bargain.

THE UNION FURNITURE CO.,

139 E. Front St., Plainfield, N. J.

N. WOLFSON & R. BROADWIN, Proprietors.

Proceedings of the Union County Board of Chosen Freeholders.

[OFFICIAL.]

Adjourned meeting of the Board of Chosen Freeholders of the county of Union, N. J., held on Wednesday, Oct. 9, 1901, at 2:30 p. m.

Roll call showed sixteen members present and one absent.

The minutes of the previous meeting, reading of bills being omitted, were on motion approved as read.

The director stated that the business before the meeting was the consideration of the reports of the special committees on the Orane street and Prince street bridges, in Elizabeth, laid over at the last meeting of the board, and which reports recommended that new bridges be built on said streets; he suggested that it would be advisable for the board to view said bridge in a body.

Freeholder King moved that the board take a recess subject to the call of the chair, which was so ordered.

Upon roll-call after recess it showed all members present except Freeholder Swain.—1

REPORTS OF COMMITTEES.

The report of the committee on Orane street bridge, Elizabeth, as presented at the last meeting of the board, was then taken up and read in full by the clerk.

Freeholder Bruchlacher moved that the resolution contained in said report authorizing the construction of a new bridge not to exceed in cost $12,000 be adopted, which was duly seconded.

Freeholder King thought that the present bridge could be repaired, and be used for a number of years.

Freeholder McCandless said that he had carefully considered the matter, and was of the opinion that the interests of the city of Elizabeth demanded the construction of a new bridge.

Freeholder Farrell was of the opinion that it was too late to begin the construction of a new bridge this year; if allowed to go over until next year it would save the issue of bonds, as the expense could be provided for in that year's appropriation; he would also like to know who would pay for the expense of change of grade of street.

Mayor Ryan, of Elizabeth, being present stated that when the West Jersey street bridge was built the change of grade of said street was paid for by said city, and would doubtless be so in the present instance. He thought that new bridges should be built at both Crane street and Prince street.

In reply to a question by Freeholder Robinson, J. L. Bauer, C. E., said he thought the bridge too old to be safe.

F. J. Hubbard was of the opinion that the bridge could be repaired, and be as safe probably as before its present damaged condition.

Freeholders Miller and Cady were of the opinion that the present bridge should be replaced with a new structure.

Freeholder Brucklacher said that the bridge had been carefully examined by the committee, and had been unanimously pronounced unsafe, and said committee had recommended the construction of a new bridge.

The question of payment, etc., was provided for in that the present prosperous condition of the county would admit of an issue of bonds that could be readily sold at a low rate of interest.

The resolution was then adopted on roll call by the following vote, viz:

Ayes—Freeholders Bonnell, Brucklacher, Cady, Gerstung, McCandless, Miller, Robison, Scudder, Wahl and Woodruff—10.

Nays—Director Hubbard and Freeholders Adams, Farrell, Krouse, King and Westphal—6.

Absent—Freeholder Swain—1.

The report of the committee on the Prince street bridge, Elizabeth, was then taken up and read in full by the clerk.

Freeholder Gerstung moved that the recommendation contained in said report, authorizing the construction of a new bridge, etc., at a cost not to exceed $13 500, be adopted.

Freeholder Brucklacher briefly addressed the Board, stating that the said conditions practically prevailed with the Prince street bridge as existed with the Crane street bridge, after which Freeholder Gerstung's motion was adopted by the following vote, viz:

Ayes—Freeholders Bonnell, Brucklacher, Cady. Gerstung, McCandless, Miller, Robison, Scudder, Wahl and Woodruff—10.

Nays—Director Hubbard and Freeholders Adams, Farrell, Krouse, King and Westphal—6.

Absent—Freeholder Swain—1.

Freeholder King moved to adjourn, which was carried.

The Director declared the Board adjourned until Thursday, November 7, 1901, at 2:30 p. m.

S. Busling Byno, Clerk.

TO CHANGE A QUARTER.

It Requires Seventy Cents and Thirty-Two Coins to Accommodate a Person All Ways.

"How much does it take to change a quarter?" asked the bartender. "Twenty-five cents, eh? Not on your life. It takes 70 cents to do the trick. How many ways do you suppose a quarter dollar can be changed? Just exactly 11. A fellow of limited means may like the jingle of coin in his clothes. In that event you can give him 25 pennies, or 20 pennies and one nickel, supposing he wants to get a beer. He may like to have a little sprinkling of silver in his clothes, and you can accommodate him with 15 pennies and a dime, or ten pennies, a dime and a nickel. If he prefers to have change handy for a beer and a car fare, why, 15 pennies and two nickels will fix him up; and if he wants a cigar in addition, besides having a little stock of cash in his jeans, give him ten pennies and three nickels. That makes six ways. Now, then, a fellow with a quarter can trade it off for five pennies and two dimes, five pennies and four nickels, two dimes and one nickel, one dime and three nickels, or five nickels, just as he prefers. And to accommodate him in any way he might select, you have to possess 25 pennies, two dimes and five nickels —70 cents in all."

MILK DEALERS.

Milk—

A pleasant drink,
a source of health,
a flesh builder,

Or—

A cause of constant trouble, attenuated children, possible disease.

Which kind do you prefer?

Those who wish the best should place their order with us.

Plainfield Milk & Cream Company.

MARCHANT BROS. Tel. 822.
327 WATCHUNG AVE.

—THE—
NETHERWOOD FARM
HAS BUT ONE GRADE OF
MILK—The Best.
Delivered in Clean Bottles, Filled at the Farm.
Price, - 8 cents Quart.
Wm. Lindsay & Son
MOUNTAIN AVENUE.

A PRESS W-A-N-T AD
Will Bring the Results you are looking for quicker than any other medium. Only one cent a word for
A PRESS W.A.N.T AD.

LACE CURTAINS
are not easily cleaned right. Careful handling is necessary. Eleven out of twelve can't do it; the City Steam Laundry can. Use common sense in sending them out. Reliable is our establishment. Try it and you will find it one of the greatest in the State. No one ever complained of our work. Send us word and we will call for goods. Lace curtains and blankets cleaned for 50c a pair.
City Steam & Hand Laundry,
23 Somerset Street. Tel. 751,
Morey & LaRue, Proprietors.

PIANOS McPHAIL, KIMBALL, HINZE and WHITNEY.
Sold on easy payments. Old instruments taken in exchange. A liberal discount for cash. A full line of Sheet Music, all the popular hits. Also agent for the world-renowned
WHITE SEWING MACHINE.
Needles, Shuttles and parts for all kinds of Machines.
G. H. KENYON,
315 W. Front Street, Plainfield, N. J.

Flynn Bros.,
SHOE DEALERS,
222 WEST FRONT STREET.
Near Music Hall,
PLAINFIELD, N. J.
We can fill your shoe wants with comfort, economy and service. Goods selected from the best manufacturers, whose goods
Have stood the test for years.

A. H. ENANDER,
Sanitary Plumbing, Gas Fitting, Steam and Hot Water Heating.
Contractor for sewer connections.
210 PARK AVE.

Have You Tried
THE PARK BRAND COFFEE
Have Some Sent to Your House.
NONE BETTER.
W. W. DUNN
PARK GROCER.
Duer St., cor. Lincoln Place.

E. B. MAYNARD.
NEW SHOP NEW FURNITURE BEST SERVICE
Tonsorial Artist. ALSO CHOICE CIGARS
141 North Ave., Plainfield, N. J.

J. C. Pope & Co.,
INSURANCE AGENTS.
110 East Front St., Plainfield, N. J

COLLIER, OPTICIAN
EYES EXAMINED FREE.
103 Park Ave., Plainfield. Estab. 1869.

JOHN G. BANTLE,
—FIRST-CLASS—
Ladies' and Gent's Tailor.
428 Watchung Ave.
Specialty of Riding habits and Bicycle Suits.
TELEPHONE 1168.

GARBAGE REMOVED
for 50 cents a month. Cans furnished, changed and cleaned for the following prices: 75c, $1.00, $1.50 and $2.00, according to size of cans. Ashes removed for 10 cents per barrel. For further information address
NOAH TERRY,
P. O. BOX 744. NETHERWOOD, N. J.
A postal will receive prompt attention.

A AMOS H. VAN HORN L'T'D.
"EVERYBODY'S STORE"

41 Years Before the Public.

We confess there might have been occasional mistakes made in all these years in the matter of prompt deliveries, or the shipment of goods in poor condition—owing to the great volume of our business!

BUT—we have always made it right with our customers; always been lenient in all "out-of-work" cases, illness or death.

We admit we have never been guilty of putting anyone IN JAIL on account of unfortunate circumstances. This business has always been carried along on straightforward, honorable lines—and always will.

Thanksgiving Offering.

125 Styles of chairs to select from, in wood, cane and leather seats—from 60c to $10.00.
50 Styles of extension tables to select from, 5, 6, 8 and 10 feet long—square and round tops—from $4.49 to $40.00.
56 Styles of sideboards to select from the ones in golden oak, with lined silver drawers, mirror in back, at $11.98 to others at $100.00.

Without exception--the largest line of dining room furniture at lowest prices ever put on sale!

$21.49
Solid Oak Sideboard—3 bevelled edge French plate mirrors in back—lined silver drawer—worth $30.

$9.98
Solid Oak Extension Table—round top—5 large rope-turned legs—6 feet when extended—worth $14.

$1.19
Large cane seated Chair, spindle back, brace arms—value $1.50.

Great and Good Carpet "Leaders."

Heavy Ingrains, 29c, 35c, 42c yd.
All-Wool Ingrains, 53c, 60c, 69c yd.
Moquettes for 89c, 98c, 1.15 yd.
Good Brussels, 49c, 56c, 63c yd.
Extra Brussels, 67c, 75c, 80c yd.
Velvets now 69c, 75c, 89c yd.
Japanese, Moquette, Smyrna, Wilton, Axminster and Daghestan Rugs—Ingrain Art Squares, Linoleums, Oilcloths, and Mattings—very small prices.

Stoves and Ranges —all the makes—Cylinder, Self Feeding, Parlor Stoves, Laundry and Globe Stoves, Round Oaks, etc.
STOVE REPAIRS AND FIXTURES ALWAYS ON HAND.

Amos H. Van Horn, Ltd.
Be sure it's "No. 73" and you see the first name "Amos" before entering our store.
CASH OR YOUR OWN TERMS. FREE DELIVERIES.
73 MARKET STREET,
Near Plane Street, West of Broad.
A Private Delivery Wagon Sent on Request. "Telephone 580."
Send for New 42-Page Catalogue.
Car Fare paid to out-of-town Buyers.

Genial Warmth
Body comfort and pocket comfort assured to users of
COAL
Excellent to put in stove, heater or furnace. Gives much heat without much consumption of fuel.
If your cellars have never contained any of this coal now is a good time to put some in.
BOICE, RUNYON & CO.,
PARK AVE. AND RAILROAD

I will divide this dollar bottle of Ripans Tabules and give you half. I find them an excellent remedy for stomach and liver trouble.

WANTED:—A case of bad health that R-I-P-A-N-S will not benefit. They banish pain and prolong life. One gives relief. Note the word R-I-P-A-N-S on the package and accept no substitute. R-I-P-A-N-S, 10 for 5 cents, may be had at any drug store. Ten samples and one thousand testimonials will be mailed to any address for 5 cents, forwarded to the Ripans Chemical Co., No. 10 Spruce St., New York.

Press Want Ads Bring Results.

L. Cronk & Son,
DEALERS IN
Fine Cabinet Mantels.
Mosaic and Ceramic Tile.
Tile-Work of Every Description laid by experienced workmen
GAS LOGS, GAS GRATES and Everything for the Fireplace.
191 North Ave.
JOHN LLOYD, Manager.
Telephone 1334.

McCullough's STEAM MILL,
21 Steiner Place, North Plainfield.
R. H. McCULLOUGH, Prop.
Sash, blinds, doors, mouldings, scroll sawing, turning, etc. Estimates cheerfully furnished.

L. MORALLER & SON,
Watchmakers and Jewelers.
219 Park Avenue.

Use Press Want Ads

DRUGGISTS.

Our Own Make EMULSION COD LIVER OIL
Coughs, Colds and General Debility. Food and Medicine. Fresh Every Week.
Full Pints, - - - 50c
8 Bottles, - - - $1.25
Shaw's Pharmacy,
PLAINFIELD, N. J.

Plainfield, N. J., Oct. 31, 1901.
HEPBURN & CO.
Dear Sirs—Two years ago I had very bad corns and callouses on my feet, I went to a chiropodist and paid him $5.75 for taking them off. In less than a month they were back again. I then tried your CORN CURE and used only three bottles, costing 75c, and am happy to say it has taken them off completely. They have not troubled me now for over a year. I consider your HEPBURN'S CORN CURE the best I have ever used.—Yours truly, R. O. RUNYON, 629 LaGrande Ave.

Huyler's Candies Fresh for Thanksgiving
POWERS' PHARMACY, Tel. 756.
45 SOMERSET STREET.

HODGE'S PHARMACY,
Peter B. Hodge, Proprietor.
Y. M. C. A. Building, Tel. 210.
East Front St. and Watchung Ave.
An entire new stock. We aim to keep strictly first goods only. We offer the following specials:

Hodges' Beef Iron and Wine	50c
Emulsion of Cod Liver Oil	50c
White Pine Cough Syrup	25c
Hodge's Witch Hazel Soap, 3 cakes	25c
Glycerine Jelly for chapped hands	20c
Cream Dentrifice	25c
Little Liver Pills	15c
Hair Tonic	50c
Belle Mead Sweets	30c and 60c

Prescriptions accurately compounded at fair prices. A call is solicited.

SODA
With Fruit Syrups,
Second to None, at
Mallinson's
Liberty and Fourth Streets.
SEGARS
are one of my specialties.

W. W. Warnock
THE BAKER.
144 WEST FRONT STREET
COMPTON'S OLD STAND.
Bread, Cakes, Pies, Etc.
Made of the Best Materials.
EARLY MORNING DELIVERY.
Ice Cream a Specialty.

TEN EYCK & HARRIS,
—DEALERS IN—
Lehigh Valley COAL
Office 121 Watchung Ave. Branch Office Frank Rowley's Drug Store, 213 W. Front St

GOLD and SILVER
JEWELRY
Genuine Diamond Rings from $12.00 up at
Deane's. 115 Park Avenue.

The New Woman

By Eliza Archard Conner

The old, old story, the woman did it. I have just been reading how a young idiot of a bank messenger fell into the habit of borrowing the bank's money to bet on the races and at first paying it back, next not paying it back and finally getting caught and being haled to prison and then throwing up his hands and bursting into tears and exclaiming between blubbering boohoos, "It's a woman's fault—all her fault!" When this chicken hearted youth was arrested, his father, his brothers, his Sunday school superintendent, his grandfather, his mother, his cousins and his uncles declared instantly and loud voiced: "It's all that woman's fault. Before he knew her Pinkie was an exemplary young man at home and reading good books every evening, faithful in attendance at church, and he never said a bad word. Poor, poor Pinkie! That vile woman has ruined his life." This sort of thing continually spread before the public makes a reasoning woman at times have a contempt for the whole masculine sex. They, forsooth, are the strong; woman is the weak. She is too weak to take part in politics. She cannot be permitted to vote because she has not sense and strength and firmness enough. She cannot take care of her own money because she has not brains enough. Oh, no! Man, the masculine creature, is the strong, the brave, the brainy. Oh, yes! Yet when this godlike creature goes wrong he squalls out like a whining puppy: "I was all right till that woman got hold of me, and then I could not help myself. She got me drunk, she made me steal, she—she—she"— This is sickening. Men, if you are men and not fools and whiffets, weaker than the weakest, take the blame of your sins on yourselves. If you are stronger minded than women, prove it.

* *

The most notable sign recently of the world's progress is the refusal of the general convention of the Episcopal church in America to indorse the proposed rule forbidding clergymen of that denomination to perform the marriage ceremony for a person who has been divorced. The Episcopal church is to be congratulated on this enlightened decision, for which it must thank its lower house, composed of laymen and ordinary clergymen. That lower house again is particularly to be congratulated on its independence in refusing to be bossed by the bishops. The cruel old laws that refuse to allow divorce are based on a monstrous misinterpretation of Scripture. When people are married by priest or justice, it is men, "mere men," who join them together. Those whom God joins together never wish to be put asunder. Those whom mere men have joined together have a right to be apart if they cannot hit it off in company; also to find afterward somebody else with whom they can hit it off if they so desire.

* *

Did you ever know that the correct rendering of verse 11, psalm 68, is as follows: "The Lord giveth the word, the women that publish the tidings are a great host." The new version of the Scripture prints it thus, and if anybody wants any higher authority than this for women preaching the gospel where will he find it?

* *

Very much I admire Bossie Mulhall, sixteen years old, who owns and manages a large ranch in Oklahoma. Bossie is a refined, well educated girl, yet she can ride a broncho or lasso a steer equal to the best. She is strong, healthy and handsome, and President Roosevelt showed his good taste in inviting her to visit the White House.

* *

One splendid woman suffragist is placed where she ought to be anyhow. Mrs. Fawcett, the English woman, a physician and LL. D. of St. Andrews university, is at the head of a commission of six women appointed by the British government to visit the Boer concentrado camps in South Africa and report on their real condition. The government knew women could be trusted to do this faithfully, as they had neither political nor military aims of their own to subserve.

* *

Mrs. Roosevelt said a very wise and fearless thing when she made the statement that she could dress well on $300 a year. Of course in her official position as the president's wife she will require more than that, but there are thousands of American women in private life whom her remark will set to thinking if anything could. American women overdress horribly, many of them far beyond their means, and spend thrice as much time over their clothes as any being with an immortal soul ought to. Mrs. Roosevelt has had particularly the reputation of dressing in perfect taste. If she could do it on $300 a year, moving as she always did in the most select social circle of the country, does it not show the entirely false and foolish standard hosts of our republican women have set for themselves in the matter of fripperies and furbelows, for they are fripperies and furbelows and foolishness as well.

* *

"My brother is a wrestler and has taught me the strangle hold. That's how I could catch the thief who snatched my pocketbook," says Mrs. Corindo Spina.

EPWORTH LEAGUE.

Topic For the Week Beginning Nov. 24, "Thanksgiving"—Text, Isa. xxv, 1-8.

The spirit of gratitude is a characteristic of the noblest human nature. No trait in men is so base as ingratitude. To receive benefits and not to appreciate and acknowledge the obligation under which they place us to the giver shows a heart where selfishness crowds out all the higher and bettter qualities.

Not to recognize God as the giver of the best we have in this life speaks loudly of thoughtlessness, if not of something baser, in us. Much of purest devotion and sweetest spiritual communion and comfort comes in the times of quiet retirement, when we shut out all the world, and just think of the home, friends, opportunities, enjoyments, hopes, prospects, promises and successes which have been given us and turn in humble gladness and gratitude to God as the one who has guided and given all to us.

But it would be a serious mistake to thank God only for the pleasurable. The sorrows, privations, disappointments and sufferings we have experienced have in many instances been of greatest benefit to us. Sweetness of disposition comes to many persons not by natural inheritance, inborn, but only after years of bitter reverses and heartache, when from experience of pain and seeking for strength and relief of soul the Saviour has been found as comforter and gentleness of word and deed, blossoms and fruits from the inner soul culture which has learned to say in all sincerity, "Thy will be done."

How much we have to be thankful for! Do you ever stop to reckon up your mercies? Are you ever glad with a godly gladness that you are who you are, and where you are, and as you are? What a blessed individuality is possible to each of us! No one else sees and hears, feels, thinks and speaks just as we can. God comes to you in a manner somewhat different from what He ever appeared to any one else in all the world. Do you catch the full meaning of this and its possible effect on your being? You are to sing a song no one else can sing, round out to perfection an individual existence unique among the numberless multitude.

How much companionship may mean to us also! In our personality we are singular, but not isolated; unlike others, but not alone. Fellowship means, or, at least, may mean, so much to us. Congeniality of spirit and helpfulness in occupation yield such richness of enjoyment and suggestiveness in our tasks. Not what we get from others, but what we have the chance to give to them, brings most satisfaction.

What a glorious world this is for one who wishes to develop all the better elements of human nature! Nothing lacking which we could desire for most thorough training and discipline!

Then to think of all the past progress of nation, church and race, how wonderfully has God led us! All realms are open to us—science, philosophy, art, history, religion, society, industry and literature. All the past, present and future, life and death, are ours.

"O Lord, Thou art my God! I will exalt Thee!"

Self Cultivation.

It happens to many a man and woman that in the absorbing demands of business or professional life, of home duties or the claims of society, there is a gradual failure of moral purpose or religious conviction, and, while the life grows in one direction, it as surely degenerates in another. We can cultivate any part of our natures we will, just as the gardener or horticulturist, by selecting certain qualities, gradually develops a new kind of potato or corn, a new variety of strawberry or apple. We can make ourselves new kinds of men and women by giving attention to business or pleasure, books or music, athletics or religion. Spiritual things are not of interest to us where we do not cultivate them, just as business becomes dull if we do not give attention to it and try to make it interesting. As no man can be strong unless he takes much exercise, so no man can be devout who does not wrestle with God in prayer, early and late.

Every kind of cultivation leads to growth in manhood, and we are the kind of men we make ourselves by our toil and our play, our hopes and our fears, our fidelity of mind and our loyalty of heart. When the mind is open and alert, the heart gentle and loving, the conscience firm and unfailing, the will strong and steadfast, we are sure to grow into larger manhood and womanhood, and there is nothing else for the sake of which life is worth living. Truly, it is a good and acceptable saying that "the only object in life is to grow."—Christian Register.

Truth.

Though all the winds of doctrine were let loose to play upon the earth, so truth be in the field we do ingloriously, by licensing and prohibiting, to misdoubt her strength. Let her and falsehood grapple. Who ever knew truth put to the worse in a free and open encounter?—John Milton.

All to God.

Leave all to God,
Forsaken one, and stay thy tears,
For the Highest knows thy pain,
Sees thy sufferings and thy fears.
Thou shalt not wait His help in vain;
Leave all to God.

Be still and trust,
For His strokes are strokes of love
Thou must for thy profit bear;
He thy filial fear would move;
Trust thy Father's loving care.
Be still and trust!

Oh, teach Him not
When and how to hear thy prayers!
Never doth our God forget.
He the cross who longest bears
Finds his sorrows' bounds are set.
Then teach Him not.
—Anton Ulrich of Brunswick, 1633.

DOBBINS. CIGARS.

108 NORTH AVE

AUDSLEY'S ART STORE,
Maurice A. Audsley, Manager.
No. 185 E. FRONT ST.
Fine Portraits and Enlargements, Pictures and Artists' Materials, Artistic Framing a Specialty.
VISITORS ALWAYS WELCOME.
4 5 tf

Wm. Hand & Son,
Moving Vans AND Storage Warehouse
FOR FURNITURE, PIANOS, ETC.
136 East Second Street,
PLAINFIELD, N. J.
Telephone 602.
TRUCKMEN and RIGGERS.
STAGES and SLEIGHS for PICNICS and PARTIES

REAL ESTATE AND INSURANCE.
MONEY TO LOAN.
197 North Ave.
Wm. D. Thickstun, John P. Emmons.
Telephone 601.

CHOICE "SMOKES" RECOVERED

How the Duke of Cornwall's Cigars Fared in the Wreck Beneath the Waves.

Private advices to a London tobacco dealer give the information that some 7,000 of the costly cigars shipped for the use of the duke of Cornwall and his suite while in Canada have been recovered from the hull of the wrecked liner Lusitania, on the east coast of Newfoundland. In all 10,000 of the highest class cigars, intended for royal use, were on the Lusitania, packed in hermetically sealed cases. They were consigned to the citadel at Quebec to await the arrival of the Ophir. Each cigar was valued at three shillings.

So choice were the costly "smokes" that, in case the crew might break open the cases, they were packed in the extreme stern of the ship and bolted behind heavy planking. When it became known to the islanders that the duke's cigars were part of the Lusitania's cargo, a patrol was established to search for boxes on the beach.

All the smokers on the island reveled in dreams of three-shilling cigars without stint. Speculators wanted them also. But their dreams came to nothing. Divers, after ten weeks' work, have now got at the cigars, and, according to the cable, have saved 7,000 in good condition. The other 3,000 were washed out of the wreck. Meanwhile, however, the duke's cigar order has been duplicated in London.

HE WAS FROM MEMPHIS.

And He Had a Habit of Putting His Hands in His Hip Pockets When Conversing.

A Memphis lawyer has a peculiar habit of putting both his hands in his hip pockets when engaged in conversation, and on every occasion when he is stopped on the streets his hands invariably seek the pockets. Several days ago he took a trip to Cincinnati, and now he is in doubt whether his pocket habit or the fame of Memphis in a peculiar way saved him from trouble.

Soon after he arrived in the pork town, and while walking on a street near the railway station, he was accosted by a stranger. The latter said:

"You don't live here, do you?"

"No, sir," responded the Memphian.

"Well, I'm a drummer and I—you're a merchant, ain't you?"

"No, sir," and his hands sought his hip pockets as he wondered what the drummer wanted.

"You see, I'm from Memphis, and—"

But the other had fled. The motion toward his hip pocket, with the magic word "Memphis," was too much for his feeble nerves. Thus does a city gain a reputation.

NOISY SUNBEAMS.

They May Be Heard by Anyone by a Very Simple Home Experiment.

Fill a glass vessel with lamp black, colored silk or worsted. Focus the rays of the sun in a lens—that is hold a magnifying glass so that the rays pass through it before they fall on the glass vessel. Then revolve in the light between the lens and the vessel, a disk with an opening or slit in it, so that the light is alternately falling on the vessel and being shut out. Now listen, and you will hear a noise when the light passes through the slit, but there will be silence when it is shut out. You must place your ear close to the glass holding the silk or other substance.

Another experiment is to use a prism instead of an ordinary lens. This makes a rainbow, and as the rays pass through the slit it is possible to tell that some parts of the solar spectrum—as it is called—produce a sound as they fall on the glass vessel while other parts have no effect.

Breeding Dogs for Food.

A man named Patrick in the Caroline islands keeps a dog ranch and sometimes ships to China as many as 100 canines a month for cooking purposes.

MONEY TO LOAN.

MONEY TO LOAN
In Any Amounts from $25 to $300.
THERE IS NO DELAY.
You get the money the day you want it.
You get the full amount you desire.
You get your own time to pay it in.
MONEY LOANED
on Household Goods and Personal Property of every description, Pianos, Horses, Wagons. You retain possession of goods. No publicity in our business methods.
OUR PAYMENTS ARE EASY—
They are made in weekly or monthly installments, each payment including principal and interest.
No borrower is ever dissatisfied with our treatment.
We want you to have the same confidence in us as we have in you.
Loans made in all suburban towns.
Please call or write and let us explain terms.
If you have a Loan with some other Loan Company we will pay it off and advance you more money.
Mutual Loan and Investment Co.,
118-122 MARKET STREET,
WOOD'S BUILDING,
Near Halsey Street, NEWARK, N. J

EDUCATIONAL.

MR. FREDERICK F. DAWES,
Assistant teacher with Mr. T. Geo. Dodworth, 12 East Forty-ninth St., New York, begs to announce that he will continue his
Classes in Dancing and Polite Training at Seminary Hall, Plainfield.
Commencing Tuesday, October 15, 1901.
Early notification of intention to enter pupils is extremely desirable. 9 26 2m

MISS ANNA O. MARSH,
915 Madison Ave., Piano Instruction.
Virgil Clavier Method a specialty. Private lessons for all grades. Classes formed for elementary work. Instrumental Sight Reading & ensemble playing. Vocal Sight reading.

MISS MINNIE S. MARSH,
Teacher of Piano, 915 Madison Ave.
Virgil Clavier Method a specialty.
Classes in sight reading & ensemble playing.

MISS ANNA VREELAND.
Lessons in China Painting.
China fired at Studio.
10 22 1m 822 SECOND PLACE.

INSTRUCTION IN
::: STENOGRAPHY :::
C. M. DOLLIVER, 20 Grandview Ave

HOTELS.

THE PLAINFIELD
Cor. Second St. and Park Ave.
EXCELLENT ROOMS.
Luncheon, 12 to 2.....35c
Table d'Hote Dinner, 6 to 8 p. m.....50c
Special Rate to Permanent Guests.
J. R. McCONNELL, Manager.

HOTEL WALDORF,
EAST FRONT STREET.
HENRY WINDHAM, Prop.
Gottfried Kruger's Extra Beer on Draught. Imported Wines, Liquors and Cigars. Hotel accommodations and private dining room.

HOTEL KENSINGTON . . .
(Licensed)
J. H. Staats, Prop'r.
107 109, 111 NORTH AVENUE.
EVERYTHING NEW AND UP-TO-DATE.
AN INSPECTION SOLICITED.

FOR WALLS AND CEILINGS
SACKETT'S PLASTER BOARDS
Patented May 22, 1894
Made in sheets 32x36 inches.
Nail directly to studding and finish with Plaster.
Walls and ceiling constructed with this Plaster Board are light and durable, cannot fall, saves weeks of time, as the light finishing required dries quickly, are warmer than lath and plaster and cleaner in application.
A FIRE RETARDENT. For samples, circulars and further information apply to
D. C. IVIES & CO.,
Plainfield, N. J

Liquid Electricity
Is the dead shot cure for pain. It surpasses all other remedies in the wonderful power it possesses over Rheumatism, Neuralgia, Old Chronic Lameness.
Once tried, never without it. For sale by George Belcher, 110 East Fifth street, or at Drug Stores.
9 20 tf

SPECIAL THIS WEEK
For a Large Assortment of
Oil Heaters
Reliable, Model, Aluminum, Purity, Hero, Brodley and Hubbard.
Perfect combustion, Correct prices.
H. E. Gayle Hardware Co.
Front Street and Park Avenue.
Tel. 682.

J. W. VAN SICKLE.
129 North Ave., Plainfield, N. J.
FRESH & SALTED MEATS,
GAME IN SEASON. Philadelphia Scrapple.
Orders called for and delivered promptly.
TELEPHONE 148 B.

Use Press Want Ads.

NEW JERSEY CENTRAL

Stations in New York, foot of Liberty, and South Ferry, Whitehall Streets.

TIME TABLE IN EFFECT NOV. 17, 1901.

For New York—2 17, 5 38, 6 02, 6 29, 6 57, 7 25, 7 53, 8 02, 8 13, 8 30, 8 34, 8 46, 9 30, 9 59, 10 23, 11 10, 11 32 a. m., 12 09, 12 44, 1 30, 2 21, 2 45, 3 15, 3 45, 4 17, 4 47, 5 57, 5 58, 6 23, 6 29, 6 45, 7 05, 8 38, 9 40, 10 17, 11 28 p. m. Sunday—2 16, 5 05, 7 41, 8 01, 8 52, 9 52 10 08, 11 10 a. m., 12 00 noon, 12 58, 1 45, 2 40, 3 17, 3 30, 5 41, 6 45, 6 52, 8 13, 8 32, 10 22 p. m.

For Newark—5 38, 6 57, 7 48, 8 34, 9 59, 11 22 a. m., 12 44, 2 31, 3 12 4 17, 4 47, 5 37, 5 52, 6 45, 7 05, 8 38, 9 40 p. m. Sunday—7 41, 8 52, 10 08, 10 10 a. m., 12 58, 1 45, 3 17, 5 41, 6 52, 8 13, 8 32, 10 22 p. m.

For Somerville—5 25, 7 12, 8 21, 9 39, 9 54, 11 00 a. m., 1 01, 2 02, 2 11, 3 32, 4 35, 5 05, 5 27, 5 34, 6 04, 6 19, 6 33, 7 12, 7 34, 8 08, 8 21, 9 37, 10 23, 11 25, 12 49 night. Sunday—5 45, 8 42, 10 44 a. m., 2 03, 3 40, 5 37, 6 35, 8 30, 10 15, 11 14 p. m.

For Easton—5 25, 8 21, 9 54 a. m., 2 11, 5 27, 6 38 p. m. Sunday—5 45 a. m., 2 03, 6 35 p. m.

For Lake Hopatcong—8 21 a. m., 5 27 p. m. Sunday—5 45 a. m.

WESTWARD CONNECTIONS.

5 25 a. m. for Easton, Allentown, Reading, Harrisburg, Pottsville, Mauch Chunk, Williamsport, Tamaqua, Upper Lehigh, Wilkesbarre and Scranton.

7 12 a. m. for Flemington.

8 21 a. m. for High Bridge Branch and Easton.

9 54 a. m. connecting at Hampton Junction for stations on the D., L. and W. R. R. for Easton, Allentown, Reading, Harrisburg, Mauch Chunk, Williamsport, Tamaqua, Pottsville, Shamokin, Nanticoke, Upper Lehigh, Wilkesbarre, Scranton, etc.

11 00 a. m. for Flemington.

2 11 p. m. for Flemington, Easton, Bangor, Bethlehem, Allentown, Mauch Chunk, Tamaqua, Sunbury, Williamsport, etc.

5 27 p. m. for Flemington, Easton, Bethlehem, Allentown, Tamaqua, Shamokin, Reading, Harrisburg, Mauch Chunk, Wilkesbarre and Scranton, connecting at High Bridge for stations on the High Bridge Branch.

6 19 p. m. for Flemington.

6 38 p. m. for Easton.

5 45 a. m. Sundays for Easton, Bethlehem, Allentown, Mauch Chunk, Tamaqua, Sunbury, Lewisburg, Williamsport, Wilkesbarre and Scranton, connecting at High Bridge for stations on the High Bridge Branch.

8 42 a. m. Sundays for Flemington.

2 03 p. m. Sundays for Easton, Allentown, Mauch Chunk, Tamaqua, Sunbury, Lewisburg, Williamsport, Reading and Harrisburg.

5 37 p. m. Sundays for Flemington.

6 35 p. m. Sundays for Easton, Bethlehem, Allentown, Mauch Chunk, Reading, Harrisburg, etc.

LONG BRANCH AND OCEAN GROVE, ETC.

Leave Plainfield—8 13, 11 23 a. m., 3 46, 6 23 p. m.

11 23 p. m. (Wednesday and Saturday only). Sunday (except Ocean Grove) 8 52 a. m., 3 50 p. m.

For Perth Amboy—5 38, 8 13, 9 39, 11 22 a. m., 1 30, 3 46, 4 17, 4 47, 6 23 p. m. Sunday—8 52, 9 52 a. m., 3 30 p. m.

For Atlantic City—8 46 a. m.

For Freehold—8 13, 11 23 a. m., 1 30, 4 17, 4 47 p. m.

For Lakewood, Toms River and Barnegat—8 13 a. m., 1 30, 3 46 p. m. Sunday—9 52 a. m.

ROYAL BLUE LINE.

Plainfield for Philadelphia—5 17, 8 44, 9 48, 10 44 a. m., 2 16, 3 44, 5 09, 5 34*, 7 34*, 8 21, 9 37* p. m., 1 17 night. Sunday—5 17, 5 45, 9 55, 10 44 a. m., 2 45, 4 55, 5 37*, 6 35*, 9 47 p. m., 1 17 night.

For Trenton—5 17, 7 12, 8 44, 9 48 a. m., 1 01, 2 16, 3 44, 5 34*, 7 34*, 8 21, 9 37* p. m., 1 17 night. Sunday—5 17, 5 45, 9 55, 10 44 a. m., 2 45, 4 55, 5 37*, 6 35*, 9 47 p. m., 1 17 night.

For Baltimore and Washington—5 17, 8 44, 10 44 a. m., 2 16, 5 34*, 7 34* p. m., 1 17 night. Sunday—5 17, 10 44 a. m., 5 37*, 6 35* p. m., 1 17 night.

For Buffalo, Chicago and all points west, via Hampton Junction, 9 54 a. m.

(Plainfield passengers by trains marked *) change cars at Bound Brook.

Through tickets to all points at lowest rates may be had on application in advance to the ticket agent at the station.

W. W. WENTZ, JR.,
General Superintendent.
C. M. BURT,
General Passenger Agent.

Lehigh Valley Railroad

Time Table in Effect June 2, 1901.

LEAVE SOUTH PLAINFIELD, N.J.

Time given for Plainfield is leaving time of stage from City Ticket Office, 113 West Front Street, which makes connection with trains at South Plainfield.

Leave Plainfield 8:00 a. m.
Leave South Plainfield 8:05 a. m.
Daily for Buffalo, Niagara Falls, Detroit, Chicago and principal intermediate stations.

Leave Plainfield 10:15 a. m.
Leave South Plainfield 10:55 a. m.
Daily express for Buffalo, Niagara Falls Toronto, Chicago and principal intermediate stations.

Leave Plainfield 12:10 p. m.
Leave South Plainfield 12:53 p. m.
Daily except Sunday. Black Diamond Express for Rochester, Buffalo and Niagara Falls. Connects for Detroit and Chicago.

Leave Plainfield 6:20 p. m.
Leave South Plainfield 7:03 p. m.
Daily, Solid Vestibule train for Niagara Falls, Toronto, Detroit, Chicago and principal intermediate stations.

Leave Plainfield 8:15 p. m.
Leave South Plainfield 8:56 p. m.
Daily, Exposition Express for Buffalo, Niagara Falls, Toronto and principal intermediate stations. Connects in Buffalo depot for Chicago.

The stage will also meet Eastbound trains 6, 8, 6, 4 and 10.

For time of local trains see pocket timetables. Telephone No. 113-B.

ROLLIN H. WILBUR,
General Superintendent.
CHAS. S. LEE,
General Passenger Agent.
26 Cortlandt St., New York.
FRANK ROWLEY, City Ticket Agent, 218 West Front St., Plainfield, N. J

Arrival and Departure of Mails.

PLAINFIELD POST OFFICE.

NEW YORK MAILS.

Arrive—7:00, 8:40, 11:30 a. m.; 2:00, 5:00, 8:00 p. m
Close—7:00, 9:45 a. m.; 1:10, 2:15, 6:00, 7:15 p. m.

SOMERVILLE and EASTON.

Arrive—8:40 a. m.; 2:15 and 7:00 p. m.
Close—7:00 a. m. and 4:00 p. m.

EASTON—Direct.

Close—12:45 p. m.

NEWARK—Direct.

Arrive—8:40 a. m.; 2:00, 5:00 p. m.
Close—7:00 a. m.; 1:10, 2:15 and 6:00 p. m.

PHILADELPHIA—Direct.

Arrive—7:00, 8:40, 11:30 a. m.; 2:00 and 7:00 p. m
Close—7:00 and 9:45 a. m.; 12:05, 4:00 and 7:15 p.m
Through fast mail for West and South close 4:00 and 6:45 p. m.
Through fast mail for east, close 1:10 and 6:45 p. m.

WATCHUNG WARRENVILLE & GALLIA, (Mt. Bethel
Arrive—1:00 p. m. Close—9:00 a. m.

SUNDAY MAILS.

Office open from 9:00 to 10:00 a. m.
Mail leloses at 6:15 p. m.

E. H. BIRD, P. M.

F. A. DUNHAM,
CIVIL ENGINEER AND SURVEYOR.
109 Park avenue. Sewers, pavements and road improvements. Publisher of city map and atlas. Telephone 87

Mrs. John Brown
Successor to
JOHN BURKE and JONES & CO.
Cesspools and Vaults Cleaned
FROM $2.00 UPWARDS.
Satisfaction guaranteed. Don't give your order until you consult me. Estimates cheerfully given. Leave orders at J. T. Vail's, North avenue. Post Office Box 718.
FRANK BURKE, Manager.

PENNSYLVANIA RAILROAD.
The Standard Railroad of America.
PROTECTED THROUGHOUT BY THE INTERLOCKING SWITCH AND BLOCK SIGNAL SYSTEM.
ON AND AFTER NOV. 4, 1901.

Trains will leave ELIZABETH, as follows:
12:07 a. m.—Fast line daily, with Pullman Vestibule Parlor Cars, for Pittsburg and Cleveland, Northern and Eastern Pennsylvania.
f, 6:37 p.m.—Western Express, daily, with Vestibule Sleeping Cars and Dining Car, for Pittsburg and Chicago, except Saturday, for Toledo.
2 8:37 p. m.—Pacific Express, daily, with Pullman Vestibule Sleeping Cars, for Pittsburg, Columbus, and Chicago and Knoxville, via Shenandoah Valley Route, daily, except Saturday, for Cleveland.
FOR BALTIMORE, WASHINGTON, AND THE SOUTH—1.00, 3.36, 9.07, 9.39 a. m., 1.04, 1.37, 10.06 p.m. On Sunday at 1.00, 9.07, 9.37, a. m., 1.04, 1.37 and 10.07, p. m.
FOR NEWARK AND NEW YORK—6.02, 6.31, 6.49, 6.10, 6.39, 6.55, 6.56, 7.17, 7.40, 7.47, 7.54, 8.05, 8.08, 8.16, 8.30, 8.47, 9.04, 9.17, 9.38, 9.47, 10.17, 10.47, 10.54, 11.08, 11.47 a. m., 12.50, 1.22, 1.55, 2.25, 2.57, 3.26, 3.45, 4.41, 4.53, 5.19, 5.30, 5.45, 5.59, 6.27, 6.45, 6.53, 7.13, 7.31, 7.56, 8.17, 9.10, 10.11, 11.08, and 11.56 p. m. Sundays, 3.08, 5.31, 6.10, 6.30, 7.54, 8.39, 9.20 9.51, 10.16, 10.37, 10.49 a. m., 12.43, 1.28, 2.20, 2.49, 3.44, 4.42, 5.24, 5.45, 7.05, 7.13, 7.36, 7.53, 8.30, 9.00, 10.16, 11.44, and 11.56 p. m
FOR PHILADELPHIA — 1.00, 6.06, 6.06, 8.56, 9.07, 9.39, 10.07, 11.40 a. m., 12.40, 1.04, 1.37, 3.55, 5.15, 6.37, 7.44, 8.37, 10.06 p. m. Sundays, 1.00, 6.37, 9.07, 9.37, 10.07, 10.40 a. m., 1.04, 1.37, 6.40 6.37, 7.44, 8.37, and 10.07 p. m.
"Florida and Metropolitan Limited," 1.37 p. m. daily, via Seaboard Air Line.
FOR ATLANTIC CITY—1.00 a. m., 1.34 p. m (3.36 p. m. through Vestibuled Train, Buffet Parlor Cars, Passenger Coach, and Combined Coach) week-days. Sundays, 1.00, and 6.37 a. m.
FOR ATLANTIC CITY—(via Delaware River Bridge route)—6.37 a. m. Sundays.
FOR CAPE MAY—1.00 [a. m. daily. 1.37 p. m week-days.
FOR RAHWAY.—1.00, 6.44, 7.10, 8.06, 9.00, 9.07, 9.46, 11.07, 11.40 a. m., 1.12, 2.04, 2.11, 2.34, 3.54, 4.36, 4.50, 5.32, 5.36, 5.45, 5.53, 6.05 6.12, 6.19, 6.37, 6.45, 6.56, 7.05, 7.30, 7.44, 8.14, 8.32, 9.54, 11.03 11.47, p. m., and 12.33, night, week-days.
Sundays, 1.00, 6.37, 8.43, 9.49, 10.35, 10.40 and 11.44 a. m., 12.50, 1.50, 2.47, 3.38, 4.43, 5.19, 5.40, 7.15, 7.37, 7.44, 8.14, 8.47, 9.13, 10.15, 11.00, and 11.46 p. m
FOR NEW BRUNSWICK—1.00, 6.55, 7.10, 8.06, 9.07, 10.07, 11.40 a. m., 12.40, 1.37, 3.04, 3.33, 4.36, 5.15, 5.36, 6.05, 6.37, 6.45, 7.44, 8.37, 10.06, and 11.03 p. m. Sundays, 1.00, 6.37, 9.07, 9.46, 10.40 a. m., 12.50, 1.37, 1.50, 5.40, 7.44, 9.13 and 10.07 p. m.
FOR WOODBRIDGE—6.44, 8.46, 11.07 a. m., 12.56 3.11, 4.50, 5.45, 6.13, 7.20, 9.54 p. m., and 12.33 night week-days. Sundays, 10.36, 11.44 a. m., 5.51 and 10.15 p. m.
FOR PERTH AMBOY—6.44, 8.46, 11.07 a. m., 12.56, 3.11, 4.50, 5.45, 6.13, 7.20, 9.54, and 12.33 night week-days. Sundays, 10.36 and 11.44 a. m., 5.51 and 10.15 p. m.
FOR EAST MILLSTONE—7.10 a. m., 12.40, 2.04, and 5.36 p. m. week-days.
FOR TRENTON—1.00, 6.55, 7.10, 8.06, 8.56, 9.07, 9.39 10.07, 11.40 a. m., 12.40, 1.04, 1.37, 3.04, 3.33, 6.15, 6.37, 7.44, 8.37, 10.06 p. m. Sundays, 1.00, 6.37, 8.07, 9.07, 10.07, 10.40, a. m., 1.04, 5.40, 6.37, 7.44, 8.37, and 10.07 p. m.
FOR LAMBERTVILLE, PHILLIPSBURG, AND BELVIDERE, VIA TRENTON—8.56, 11.40 a. m., 3.33 and 6.37 p. m., and 6.37 p. m. Sunday.
FOR PLEMINGTON—11.40 a. m. and 3.33 p. m.
FOR FREEHOLD AND JAMESBURG VIA MONMOUTH JUNCTION—8.06, 11.40 a. m., 4.36 and 6.15 p. m. week-days.
FOR LONG BRANCH, ASBURY PARK, OCEAN GROVE, AND POINTS ON NEW YORK AND LONG BRANCH R. R., 8.56, a. m., 12.56, 5.45 p. m., week-days.
Sundays, 10.36 a. m., and 5.51 p. m. Stop at Interlaken for Asbury Park and Ocean Grove on Sundays.
FOR BROOKLYN, N. Y.—All through trains connect at Jersey City with boats of Pennsylvania Annex, affording direct transfer to and from Fulton Street, avoiding double ferriage and journey across New York City.
LEAVE NEW YORK FOR ELIZABETH—From West Twenty-third Street Station, 4.55, 7.35, 8.15, 8.45, 9.35, 10.10, 10.55, 11 11 a. m., 12.10, 12.35, 12.55, 1.25, 1.55, 2.25, 3.05, 3.10, 3.55, 4.25, 4.55, 5.10, 5.25, 5.40, 5.55, 6.10, 6.25, 6.55, 7.25, 8.10, 8.55, 9.25, 9.55, 10.55, 11.55, and 12.10 night, Sundays, 8.10, 7.55, 8.55, 9.25, 9.55, 10.55, 11.55 a. m., 12.55, 1.55, 2.25, 2.55, 4.25, 4.55, 5.55, 6.40, 6.55, 7.25, 7.55, 8.25, 9.25, 9.55, 10.55 p. m., and 12.10 night.
For time from Desbrosses and Cortlandt Streets consult local time-tables to be procured from agents.
J. R. HUTCHINSON, Gen'l Manager. J. R. WOOD, Gen'l Pass. Agent

STONE
FROM
Bartle's Quarry,
Watchung, N. J.
Small Stone for Cesspools, etc., - 30c ton
1 and 2 Men Stone for Foundations, 45c "
1 & 2 Men Stone for corners & facework 90c "
Cellar Steps - - - - - 15c ft.
Window Sills, 2¼ thick, - - 15c ft.
ALL KINDS OF STONE WORK.
Yard: Corner Church and Second Street.
W. E. BARTLE.

WOOLSTON & BUCKLE,
PAINTERS & DECORATORS.
Longman & Martinez Paints
Plainfield, N. J.

RUSHTON & HANSEN,
(Telephone Call 904.)
Decorators, Painters and Paper Hangers.
— Dealers in —
PAINTS, OILS, VARNISH, BRUSHES, ETC
—Our Motto: FIRST-CLASS WORK.—
Estimates Cheerfully Furnished.
COR. EAST FOURTH and SYCAMORE STS

Lots For Sale
on Thornton and Martine Avenues. Terms to suit. Small payments down. This section is most beautiful and rapidly improving. Property restricted. Apply to
J. E. MARTINE, or Real Estate Agents.

H. Eggerding,
121 Park Ave., Manufacturer of the celebrated C. C. D. CIGAR.
The best 5c cigar in the State, and made on the premises from the finest Havanas. Clear Havana cigars a specialty. A large assortment of fine imported Spanish and domestic cigars.

"OUT OF IT."
If you neglect your teeth. Retain beauty, comfort, satisfaction, and aid your digestion by keeping your teeth in a proper condition. Nature gave you teeth, eyes, hands, etc., to take care of. Do you do it?
DR. LEONARD,
104 E. Front Street,
Hours 8 a. m. to 6 p. m. Plainfield.

TURKISH BATHS,
RUSSIAN BATHS,
ROMAN BATHS.
ALCOHOL RUBS, SALT RUBS, NEEDLE BATH, COLD PLUNGE.
The finest bath in this State, and equal in appointments to any in New York.
Single Bath, $1. 6 Tickets, $5.
Ladies 8 a. m. to 2 p. m.
Gentlemen 3 to 9 p. m.
Gentlemen, Sundays, from 8 a.m. to 1 p. m.
SANITARIUM, Somerset Street.
NEAR END OF TROLLEY.

FLORIDA
BY THE
Clyde Line
THE ONLY DIRECT ALL-WATER ROUTE BETWEEN
NEW YORK
BOSTON
and
Charleston, S.C.
Jacksonville, Fla.
St. Johns River Service between Jacksonville and Sanford, Fla., and intermediate landings.
FAST MODERN STEAMSHIPS AND FINEST SERVICE
WM. P. CLYDE & CO., Gen'l Agents
THEO. G. EGER, G. M.
19 STATE ST., NEW YORK

T. H. INGRAHAM,
SCAVENGER,
VAULTS AND CESSPOOLS CLEANED, Day or Night.
Good work at reasonable prices.
Satisfaction Guaranteed
P. O. Box 635. Plainfield, N. J

SMALLEY BROS.,
147 North Avenue.
BUTCHERS.
Everything usually found in a first-class market.
Prime Pork & Sausage a Specialty.
Orders called for and delivered.
Telephone 88 A.

JOHN WIRTH,
(Successor to Henry Liefke.)
Bakery and Confectionery
201-203 WEST FRONT STREET.
Tel. No. 723. All Orders Delivered at Short Notice.

The Plainfield Cab Co.,
Office: 127 North Ave.
Tel. No. 16.
Now ready for business. Stables and everything pertaining to the business thoroughly renovated.
Prompt service guaranteed. A share of the public patronage respectfully solicited.
J. W. DAVIS, Gen'l Mgr.

Fall Hats
soft and stiff.
The latest Panama Alpine
JAS. R. BLAIR.

CHRISTIAN ENDEAVOR.

Topic For the Week Beginning Nov. 24—Comment by Rev. S. H. Doyle.

TOPIC.—Thanksgiving.—Isa. xxv, 1-8.

Thanksgiving should have a very prominent place in our Christian lives. We are enjoined by the word of God to engage in many religious duties, such as prayer, study, meditation, but to none of these duties is that of thanksgiving placed second. God's word throughout calls upon us to praise the Lord, to exalt His name at all times and "in everything to give thanks." The religious history of the world illustrates to us very clearly the naturalness and appropriateness of thanksgiving to God. Nature as well as Scripture enforces the duty of thanksgiving. The first forms of worship among all nations were altars and sacrifices, the purpose of which was to express thanksgiving to God for some recognized blessing. "It is as the giver of benefits that man seems first to have recognized God. One of the earliest forms of religion was sun worship, and the reason for selecting the sun as the object of religious regard was the manifest fact that from the sun man derives so many and such great blessings. The very name 'God' is probably a modification of the root 'gut,' or 'good,' and was given to the Supreme Being by our Anglo-Saxon forefathers in recognition of His goodness in bestowing upon us so many blessings. The first religious utterances seem to have the shape of hymns rather than prayers, and hymns or psalms form the most antique portions of our rituals." This natural tendency to thank God pervades us, as it did those who have gone before us, and we should follow in the footsteps of the ancients and foster and cultivate.

Thanksgiving should be rendered unto God for what He is. He is God and as God is worthy of our highest adoration and praise. "O Lord, thou art my God! I will exalt thee. I will praise Thy name." Our God is the only living and true God, the infinite and sovereign God, sublime in majesty, perfect in holiness and in all His attributes. "Who is like unto Thee, O Lord, among the gods? Who is like Thee, glorious in holiness, fearful in praises, doing wonders?" For what He is the angels around God's throne are constantly praising Him.

Cherubim and seraphim falling down before Thee,
Which wert and art and ever more shalt be.

Well may we join in the anthem and praise God for what He is!

Thanksgiving should be rendered unto God for what He does. "I will praise Thy name, for Thou hast done wonderful things." Among the wonderful things Isaiah goes on to mention the execution of God's judgments, their effect upon the heathen and the salvation which God has vouchsafed unto His people. To enumerate all that God has done and is doing, for which we should thank Him, would be impossible. "Every good and perfect gift cometh from above." For temporal, spiritual, individual, family and national blessings we should cease not to thank Almighty God. "Great and marvelous are Thy works, Lord God Almighty. Just and true are Thy ways, Thou King of Saints, Who shall not fear Thee, O God, and glorify Thy name? For Thou only are holy; for all nations shall come and worship Thee; for Thy judgments are manifest." Such is the song of Moses and the Lamb, and we need not wait until we reach the heavenly shore to join in it. "Praise ye the Lord."

THE PRAYER MEETING.

Arrange a special Thanksgiving programme.

BIBLE READINGS.

Ps. xxxiv, 1-8; xlviii, 1; lxvi, 1, 2; lxxxi, 1-3; xciv, 1-5; cxlvii, 1-20; II Cor. ix, 10-12; Phil. iv, 4-6; Col. ii, 6, 7; Rev. vii, 11, 12.

In the Way of Salvation.

The hard part in the way of salvation, if there be a hard part at all, is constancy. It is endurance in little things and endurance to the end; it is remaining faithful unto death rather than doing some great thing or conquering in some fierce and agonizing battle. The Christian builds up his character, or the tower of its strength, little by little, stone by stone, in the rising wall or he fights his battle with one evil at a time, the rest being restrained by that beneficent power which fights with him and freely lends its almighty aid. "Ye shall not be tempted greater than ye can bear." To him who fights in earnest the issue of the battle is not doubtful.—Helper.

Forget.

Put a seal upon your lips and forget what you have done. After you have been kind, after love has stolen forth into the world and done its beautiful work, go back into the shade again and say nothing about it. Love hides even from itself.—Professor Drummond.

Unlocks the Treasures

Faith is the hand that lays hold on Christ, the eye that looks to Christ, the ear that hears the voice of Christ, the mouth that feeds on Christ, the finger that touches Christ and the key that unlocks the treasures of Christ.—Rev. F. Harper.

A Disciple's Prayer.

At sunrise pray: "Now, Lord, Thy day begins;
Receive my thanks; grant strength; wash out my sins.
My feet must stumble if I walk alone;
Lonely my heart till beating by Thine own.
My will is weakness till it rest in Thine;
Cut off, I wither, thirsting for the Vine.
My deeds are dry leaves on a sapless tree;
My life is lifeless till it live in Thee!"

At sunset this: "Now, Lord, Thy daylight fades;
Guide Thou my craft amidst the gathering shades.
I thank Thee that Thou steerest my frail bark,
O faithful Pilot, o'er these waters dark!
The waves have bared their threatening fangs of white;
But 'Peace, be still!' Thou speakest. Now comes night.
I drop mine anchor in the silent sea;
Through the long watches I am safe with Thee!"
—Christian Endeavor World.

PHILADELPHIA
White Label
Bread and Rolls
Please Everybody.
JUST GIVE THEM A TRIAL.

Rockfellow Grocery Co.,
"THE GROCERS."
PARK AVE. AND FOURTH ST.

SPORTING.

ON THE GRIDIRON.

The 1900 Whittier school football eleven which won the championship, last season for teams averaging 115 pounds, has accepted a challenge to play the Westfield team, tomorrow afternoon, on the latter's grounds. The Westfield team claims the championship for this year.

The Plainfield Association Football team will have as opponents, tomorrow afternoon, the strong Kearney team. The game will be played on the Clinton avenue grounds beginning at 3:30. On Thanksgiving afternoon, the local eleven will play the Thistle Club, of New York, on the local grounds.

GOLF.

Play for the Mellick and Golf Committee cups on the Hillside Tennis and Golf Club course is supposed to end tomorrow. It is not believed that there will be any play for the Mellick cup. Miss vanHerwerden is easily the winner, and unless some of the women play for the amusement of it, there is likely to be no further play this season. There will be play for the Golf Committee cup no doubt. The active season of the club will undoubtedly close after the Thanksgiving Day events.

Death Of Mrs. Maher.

The death of Mrs. Maher occurred yesterday at the home of her daughter, Mrs. Michael Nugent, of West Third street. She was in her eighty-first year, and had been a resident of this city for a long time. The funeral will be held from St. Mary's church tomorrow morning, at 9 o'clock. Interment will be made in St. Mary's cemetery.

Attended Dinner.

Drs. J. B. Probasco and G.W. Endicott, of this city, were present at a dinner given last evening in Sherry's, New York, to Dr. Gillard Thomas, an eminent New York specialist, in honor of his seventieth birthday.

Fell On The treet.

Walter Emmons, of Jackson avenue, fell in a faint on East Front street, near Somerset street, last evening. He struck the back of his head. He was taken home.

Language Wasn't Proper.

Fred Randolph was fined $5 in city court this morning for using improper language.

—Use Press want ads.

HACKMEN IN COURT.

Two Pleaded Guilty to Violating Hack Ordinance—Kelley's Trial Tomorrow.

John Gill, John Kelley and William Callahan, depot hackmen, were arraigned before City Judge Runyon, this morning, charged by Patrolman McCarthy with violating the hack ordinance. Gill and Callahan pleaded guilty and Kelley denied the charge.

In the case of the former two, the usual sentence of a suspended $5 fine was imposed while Kelley was given until tomorrow to secure the evidence of the party he is said to have solicited.

MISSIONARY SALAD.

Pleasant Affair by Women of Monroe Avenue Church.

The Woman's Home Missionary Society of the Monroe Avenue church had a "missionary" salad and tea served yesterday afternoon from 2 until 5 o'clock at the home of Mrs. I. P. LaRue, Liberty street. Clippings containing missionary information were served with each dish of salad and afterward read aloud by different members, thus contributing interest and instruction to the occasion. The proceeds from the affair will be devoted to missionary purposes.

A Physician Testifies,

"I have taken Kodol Dyspepsia Cure and have never used anything in my life that did me the good that did," says County Physician Geo. W. Scroggs of Hall county, Ga. "Being a physician I have prescribed it and found it to give the best results." It the food you eat remains undigested in your stomach it decays there and poisons the system. You can prevent this by dieting, but that means starvation. Kodol Dyspepsia Cure digests what you eat. You need suffer from neither dyspepsia nor starvation. The worst cases quickly cured. Never fails. L. W. Randolph.

Pi-infielders There.

At the reciprocity convention held in Washington this week, W. L. Saunders, who with E. B. Ackerman and William Bloodgood, of this city, were delegates to the convention, was appointed a member of the committee on resolutions.

Drilled in the Hall.

The Plainfield High School battalion held its regular weekly drill in the Washington Hall, instead of on the Stillman High School grounds, today.

Bethel Chapel s Fair.'

A fair will be held in Bethel chapel December 4, 5, and 6. It was to have been held this week, but for various reasons was postponed.

MINOR TOWN HAPPENINGS.

BRIEF ITEMS OF INTEREST TO EVERY DAILY PRESS READER.

Some Of the Doings In City and Borough Told In Concise and Pertinent Paragraphs.

—Strictly fresh country eggs, received daily at Neuman Brothers.

—Your attention is called to the green trading stamps advertisement on page five of this issue.

—Hepburn & Company are offering a large line of fine toilet and bath soaps with premiums. Call and get circular.

—Handsome souvenirs, free to purchasers, at the holiday opening, Saturday. Grand Union Tea Company, 139 West Front street.

—At VanSickle's market, North avenue, you can get the celebrated Philadelphia scrapple, also the choicest cuts of prime beef, pork, sausage, etc.

—Do you want to buy good fresh fruit of all kinds, both foreign and domestic, also nuts, go to Alex. Lusardi's fruit store, 211 West Front street.

OUTROLLED HOPE BOYS.

Five Men Team Met Defeat at New Brunswick Last Night.

The Hope chapel bowling class was defeated by the Stevens' Academy team, at the latter's alleys in New Brunswick, last evening. With but one exception each of the Stevens' bowlers outplayed his Plainfield competitor, The scores, of the two games played, are as follows:

Stevens' Academy.

	First	Second
G. Cose	173	113
Marsh	131	137
Slorah	92	82
Hanglighter	116	129
Muir	125	184
Total3	637	571

Hope Chapel Class.

	First	Second
Firstbrook	113	115
Myers	131	167
Sweeney	96	104
Foster	119	107
J. Cose	112	89
Totals	571	582

LEAGUE OFFICERS.

Election Held at Meeting of Epworth League of Monroe Avenue Church.

The Epworth League of the Monroe Avenue church, elected officers for 1902, last evening, as follows: President, Edwin H. Beekman; vice-presidents, Miss Georgie Beekman, Miss Bertha Wenzel, Walter M. McGee, Miss Susie Pound; secretary, Mrs. S. T. Saums; treasurer, George T. Whitley. Miss Charlotte Aldrich was made superintendent of the Junior Epworth League.

The election was followed by a social hour, arrangements for which were made by Miss Mary Beekman and the social committee. There was a peanut hunt which furnished much amusement. Among the refreshments served were sandwiches with peanut butter.

Peculiar Accident.

A peculiar accident occurred to one of the large plate glass windows in the front of VanSyckle's butcher shop on North avenue, yesterday morning. Almost in the centre of the glass a small piece, not over an inch in diameter and oval in shape, fell out. There is no explanation as to the cause, but it is supposed that a shot from a flobert rifle is responsible for the damage.

Evening at Whist,s

A card party was given by Mr. and Mrs. J. P. Homan, at their residence on Hillside avenue, last evening. After enjoying the game of whist refreshments were served.

NEIGHBORLY QUARREL.

All Sorts of Troubles in Trial of Case at City Court This Morning.

A neighborly quarrel case in which Sophie Kmosko accused Annie Darling of not being a "lady" was tried in the city court, this morning, under circumstances which ordinarily would have driven judge and jury to distraction.

Three infants, at just the age when they can make themselves known, belonging to principals and witnesses, exercised their lungs, crawled about the floor, climbed up and fell off benches and kept Doorman McCue at his wit's end trying to restore order. In addition to this, the principals understood only Polak and to make matters worse, counsel for one objected to the interpreter for the other.

The matter was finally settled by having two interpreters sworn. City Judge Runyon adjusted the case by placing a fine over Mrs. Darling's head to be imposed when she misbehaves again.

Verdict for the Bank.

The landlord and tenant case of the First National Bank against McClure, for possession of premises, was tried before Justice Hand yesterday afternoon. Judgment was rendered in favor of the plaintiffs.

J. T. SCOTT.
Diamonds, Watches,
Jewelry, Silverware.
182 Broadway, New York. } Office of J. R GREASON & CO.

AUCTION NOTICE.
Roll-top desk, sideboard, pier mirror, dressing case, extension table, piano, bedroom suit, iron bed and spring rocking-chair, couches, stoves, etc., to be sold
Tomorrow Afternoon at 2 o'clock at
LaTOURETTE'S ROOM,
19 Somerset Street.

GARBAGE REMOVED
FREE OF CHARGE.
GEO. CHRISTENSEN, 833 St. Mary's Ave.

—:—FLORIST—:—
Wm. H. Brower's Sons,
946 Broadway, New York, between 22d and 23d Streets.
Orders received at the residence of JOHN L. BROWER, 127 East Fifth St., corner Sycamore St., Plainfield.

Central Express,
PAUL F. HEISSNER, 432 Watchung Avenue. Telephone 612

L. L. Manning & Son,
STEAM GRANITE WORKS.
Corner Central Ave. and West Front Street, opp. First Baptist church.

Edw. H. Sebring's
MONUMENTAL WORKS.
30 32 Somerset Street.

Townsend's Granite Works
Fourth and Richmond Sts.
MS. 700.

H. DeMOTT,
UNDERTAKER.
Tel. 248-B. Livery attached. 59 Somerset Street.

GEO. W. COLE,
UNDERTAKER and EMBALMER,
200 W. Second St., Telephone 158.
Office open Day and Night.

Established 1872.
P. Casey & Son,
UNDERTAKERS and EMBALMERS.
Office 16 Park Ave.
Residence 417 W. Third St. Tel. 1062.
Office Open Day or Night.

DIED.

MAHER—In this city, Nov. 21, 1901, Mrs. Catherine Maher, in her 81st year.

Funeral from the residence of her daughter, Mrs. Michael Nugent, 435 West Third street, Saturday, Nov. 23, at 8:30 a. m., and from St. Mary's church at 9 a. m., where a requiem mass will be offered for the repose of her soul. Friends and relatives are respectfully invited to attend. Interment in St. Mary's cemetery.

WANTS & OFFERS

WANTED—An active young man to canvass and collect; salary and commission. Apply at Rooms 5, 6 and 7 City Bank Building, 11 a.m. to 2 p. m. Saturday.

LOST—A red golf glove, on Front or Somerset streets. Leave at Press office.

TO LET—Two rooms, furnished; central location; with or without heat. Address Location, Press office 11 22 3

YOUNG girl would like position as assistant in office. Address A. B., care Press.

LOST—Nov. 20, 1901, brown pocketbook; reward. 64 Washington avenue. 11 22 3

FIRST-CLASS laundress wants place by month; good reference. Call 330 East Fourth street.

WANTED—Union painters at 202 East Ninth street. Call Monday. 11 22 2

TWENTY FIVE singing canary birds for sale at 110 West Second street. 11 19 tf

LOST—On Wednesday afternoon, a stone-marten tail from boa. Kindly return to Press office.

TO LET Large store, 33 Somerset street; in March flat and large stores, 502 Watchung Ave. Enquire 49 Somerset street. 5 15 tf

WANTED—Competent cook and laundress; white; must be well recommended. Apply at 745 Watchung avenue. 11 19 tf

HOUSES for sale, rent or exchanged; insurance placed in all branches; money to loan; appraisements made. Mulford, opposite depot. 2 1 tf

FIRST-CLASS help and first-class places at the Swedish intelligence office. 22 Somerset place. 8 23 tf

WANTED—Neat, willing girl to do upstairs work, and take care of children: references wanted. 64 Washington Ave. 11 20 3

LOANS NEGOTIATED—J. T. Vail, 177 North avenue. 10 3 tf

FIVE per cent loans negotiated. Elston M. French. tf

FARMS for sale; real estate and insurance. Wm. H. Rogers, Washingtonville, N. J. 4 10 tf

FOR SALE—Spring chickens. 30 Harrison street, North Plainfield 11 21 3

SITUATION wanted to do general housework; sleep home. Call 328 East Fourth street, 11 21 2

FOUR room house to let. 53 Brook avenue, North Plainfield. 11 20 tf

WANTED—An Experienced waist hand. Apply 128 Watchung avenue. 11 21 3

FIRE INSURANCE placed at lowest rates and in best companies; mortgages placed at 5 per cent. William H. Abbott, 163 North Ave. 6 6 tf

WE want agents for piano furniture, clothing, cloak, suit, shoe, and millinery departments; cash or credit; men or women will answer. D. Wolff & Co., 121-137 Market street, Newark. 9 18 6wk

ST. Joseph's Home, conducted by the Sisters of Mercy, 43 Manning avenue. First-class places furnished and reliable help secured for those desiring girls. Dressmaking, sewing and embroidery done at the home. Pupils for piano instructions received at any time. 11 9 tf

MONEY to loan on bond and mortgage. Chas. L. Moffett, attorney, cor. North and Park Aves. 5 9 tf

DESIRABLE rooms, with good board; terms reasonable; table boarders a specialty. 420 Central Ave. 11 16 7

SECOND-HAND furniture wanted. 19 Somerset St. 11 20 3

COLORED married man wants position as coachman; first-class reference. Address Julious Lipscombe, 140 South Broad street, Westfield, N. J. 11 20 3

Sale of Certificates for Street Improvement.

The Mayor and Council of the Borough of North Plainfield having resolved to issue Certificates of Indebtedness for Street Improvement to the amount of $3,000, said certificates to be issued for sums of $500 each, payable in five years with interest at the rate of not more than five per cent. per annum, and redeemable after one year from date thereof, offers for the same will be received by the undersigned at 218 West Front Street.

FRANK ROWLEY,
Borough Clerk.
11 21 3

Y.M.C.A. ★ COURSE.
THANKSGIVING NIGHT,
Nov. 28th. — 8 o'clock.
METROPOLITAN QUARTETTE.
Mary Adelaide Luckey, Elocutionist.
Admission 35 cents. 21 6

S. R. STRUTHERS,
Accountant. Accounts Investigated.
Books and accounts written up periodically.
Good Investment Stocks and Bonds on sale.
153 North Ave. 544 W. Front St.
11 2 1m

CITY NATIONAL BANK
Cor. Front St. and Park Ave.
CAPITAL, $150,000.
Surplus & Undivided Profits,
—$100,000.—
J. F. HUBBARD, President.
J. T. CLOSSON, Vice-President.
WM. F. ARNOLD, Cashier
DIRECTORS.
J. F. Hubbard. Jas. T. Closson, Louis K. Hyde, H. G Runkle. Walter Scott. W. F. Arnold, J. K. Myers. J. F. MacDonald. J. B. Coward,
General Banking and Collection Business Transacted. Drafts and Letters of Credit Issued on all parts of the World.
SAFE DEPOSIT VAULTS
Boxes $5 per year and upwards. Valuable trunks and silverware taken on storage. Custodian of wills.

ANOTHER GRAND PURCHASE
of Men's and Boys' Overcoats and Yoke Overcoats.
We have secured two more lots of beautiful outer garments at prices that will create the biggest kind of a stir. More long yoke overcoats at $6.50; more attractive long overcoats at $8.50. Rich yoke overcoats for boys at $2.50 and $3.50, that ought to be fully half as much again. And an immense special purchase of handsome line of men's suits and trousers that should bring almost double what we are going to ask.

Yoke Overcoats
48 to 50 ins. long, 50 yoke overcoats, made from the very best oxford gray cloth in rough finish, handsomely tailored, all sizes, values $15.00 to $18.00, at $8.90.
More yoke overcoats at $6.50, probably the last we can get at this wonderful price. Don't Wait. 100 Yoke overcoats made in the latest styles; also in oxford gray. Greatest overcoat bargains on record, at $6.50.

Boys' Yoke Overcoats
150 Yoke overcoats and raglans, long cut, made from oxford gray and new shades of brown cloth, all sizes from 6 to 16 years, value $5.00, at $2.75.
Men's business overcoats at $4.50, $5.50, $6.50 to $18.00. Sold in other clothing stores at double the prices. And 1,000 other bargains in men's and boys' overcoats, ulsters, suits and trousers. Be sure and come to this sale.

New York Clothing Co.,
M. Weinberger, Mgr.
214 W. Front St.
Plainfield, N. J.

Wonderful Saturday Bargains!
Handsome Raglans at $6.98,
the greatest surprise of the entire season.
Fine Tailored Suit at $9.98.
Handsomely Tailored Jackets
made of fine Kersey, positively worth $7.00, at $5.75
Children's Automobiles at $1.69
Furs, prices cut in half.
Waists, positively worth 3 50, for $2.49
Handsome Walking Skirt at $1.95
Handsomely Tailored Dress Skirt, $2.95
Do not miss this chance to get your wearing apparel at the
PARIS CLOAK STORE,
326 WEST FRONT STREET. Near Grove Street.

PUTNAM & DEGRAW.
We Have an Extra Nice Line of

Ladies' White Aprons at	25c, 29c, 35c, 50c, etc.
Ladies' Fleeced Underwear	25c and 50c
Children's Underwear from	10c up
Ladies' Initial Handkerchiefs at	10c (special
Men's Jap Handkerchiefs, Silk Initial at	10c, 3 for 25c
Men's Extra Fine Handkerchiefs, H. S., at	10c, 3 for 25c
Men's Neckwear, Bows, Teeks and 4-in-hands, at	25c and 50c

Hosiery, Jewelry, Umbrellas, Shirts, Etc., Etc.

Cleaning, Dyeing AND Steam Laundry
NOW IS THE TIME
For our superior cleaning at a reduced price. Flannel shirt waists at 50c and 75c. I made the price to suit the times. Men's entire suits cleaned 1.50. Will guarantee to return in 4 days. Lace curtains 50c, 75c and 1.00. Blankets 50c. 75c. Real Lace handled with CARE and on short notices (can't be done better). Babies' coats cleaned or dyed 75c, 1.00, 1.25. Our Laundry Service is fine. No better domestic work in the city. WE CALL FOR WORK AND DELIVER.
HILLIER & CO., Telephone Call 851. 129 W. Front Street.

MANUFACTURERS' SALE OF SUITS, PANTS AND OVERCOATS FOR TEN DAYS.
$5,000 CASH PURCHASE.
Positively the biggest sale of the kind ever held in the city. A case of wanting the ready money. We furnished it and got Men's, Boys' and Children's Suits, Pants and Overcoats at 50c on the dollar, and which will be sold by us for ten days only at these prices. Come now bring your boys and buy for immediate and future use. Just a few:

1 50
For Men's Lined Corduroy Pants, warranted not to rip, can't be bought elsewhere for less than 3.00

33c
For Men's 75c Fleece Shirts or Drawers.

44c
For Boys' Corduroy Knee Pants.

99c
For Heavy All-wool Men's and Boys' Pants.

2 00
Up-to-date. For latest Worsted Men's Pants, worth double.

4 50
For Men's All-wool Raglan Overcoats, sell all over for 10.00.

8 00
For the latest up-to-date Raglan Overcoat, can't be bought in N. Y. for less than 14.00

19c
For Half Wool Knee Pants

2 00
For a latest style Russian Reefer.

45c
For Children's Sweaters, new lines just received.

5 50
For a Black Irish Frieze All-wool Ulster, any size, cost more to make.

4 25
For a Black All-wool Men's Suit, worth 9.00

39c
For All-wool Knee Pants.

6 50
For a Black All-wool Clay Worsted Suit.

99c
For the best Men's and Boys' Kid Gloves, all sizes, dressed and undressed.

STAR CLOTHING CO., 207 West Front St., Plainfield, N. J.

CYCLISTS' CALENDAR.
Sun Rises 6:55 a. m.
Sun Sets 4:38 p.m.
Bicycle lanterns must be lighted at 5:38 p. m.

THE DAILY PRESS.

THE WEATHER.
Rain tonight and probably Sunday; increasing northeast winds; stationary temperature. Ther. 40.

ESTABLISHED MAY 10, 1887. PLAINFIELD, N. J., SATURDAY, NOVEMBER 23, 1901. TWO CENTS A COPY—$5 A YEAR.

FREIGHT CAR SHORTAGE CAUSES FLOUR FAMINE.

Local Bakers Find Their Supply Very Short and No More of It In Sight.

CAN'T GET THE CARS EAST.

AN AMPLE SUPPLY OF THE STAPLE IS SOMEWHERE ON THE WAY.

First That Plainfield Has Felt of the Trouble Which Has Affected Many Railroads—Pennsylvania Has Big Orders Placed for Cars.

The shortage of freight cars on railroads throughout Pennsylvan d the middle west, which has caused a serious stagnation of business in those sections, is beginning to affect Plainfield in several ways. Many local business men, who deal with western manufacturers, have asked in vain for shipments of goods ordered some time ago, only to be told that it is utterly impossible to get goods east.

Probably the merchants in this city, who feel the effects of the shortage the most, are the bakers who buy their supplies of flour from Minnesota mills. Owing to the limited amount of store room available, this necessary commodity in the making of bread is generally bought in car load lots. Consequently a new supply is ordered several weeks before the previous shipment becomes exhausted. This is the state of affairs which existed before the car shortage became known, and now the bakers are gradually using up the supply on hand without any idea as to when more is to be obtained.

One baker, who ordered a consignment in September, received word yesterday that his car had been shipped seven weeks ago, but owing to the tremendous amount of business being done by the railroads was probably tied up somewhere on the road. On the prospect of its reaching Plainfield some time this month, he has been borrowing from his business rivals and now finds it impossible to return a barrel. A similar state of affairs exists with the wholesale flour jobbers in this vicinity.

In parts of Pennsylvania and Ohio, large manufacturing plants have been forced to shut down, it being impossible to get raw material, as well as coal and coke. To guard against a similar shortage occurring in the future, the Pennsylvania Railroad, which has been one of the worst sufferers, recently placed an order for 15,000 cars. Other railroads have also placed large orders.

HOCKEY TEAM FORMED.

Borough High School Boys Will be Represented on the Ice.

An ice hockey team has been organized by the pupils of the North Plainfield High School. A meeting was held yesterday afternoon and Edward Overton was selected as captain of the team. The composition of the team is as follows: Forwards, Frank Emmons, Edward Overton, Hilliare Blats and George Conover; points, Arthur Humble and Ray Stevens; goal, Elmer Acker. The substitutes are Harry Woodland and Earl Lewis. Herman's pond, at the upper end of Somerset street, will be used by the team.

FOR THE VETERANS.

Winfield Scott Relief Corps Gave an Entertainment Last Night.

In connection with the regular meeting of Winfield Scott Relief Corps, No. 10, held last evening, there was an entertainment to which members of Winfield Scott Post, No. 73, G. A. R., was invited. The affair was arranged by the regular entertainment committee.

The programme consisted of piano selections be the Misses Edgar, of Westfield; recitations by Miss Try Mattox, Mrs. Lindsey Woolley, Miss Helen Woolley, and soprano solo by Mrs. John H. Manley.

Plainfield Speaker.

The Primary and Junior Sunday-school Teachers' Institute will be held in the chapel of the First Reformed church, Somerville, Tuesday. Among the speakers will be Mrs. Powlison, of the Plainfield Union. The superintendent of Somerset county will hold an institute in the afternoon of the same day.

To Members of Franklin Council.

The members of Franklin Council, No. 41, Jr. O. U. A. M., will meet at 7:30 o'clock tomorrow evening in Sons of Temperance Hall, 118 West Second street, for the purpose of attending the Thanksgiving service in the First Baptist church. Every member is urged to be present.

YOUNG MEN WERE WELL FED.

STAG SOCIAL MARKED MEETING OF YOUNG MEN'S BROTHERHOOD.

Rev. Dr. Snodgrass And Samuel Bingaman Told of Experiences In Foreign Countries.

The Young Men's Brotherhood of the First M. E. church met last evening in regular monthly session. It was decided that the chorus should meet Sunday mornings and on alternate Sundays a devotional meeting will be held.

S. H. Tugwell, who is in Cleveland; J. W. Sprague, of Brooklyn, and Rhey T. Snodgrass, who is in Boston, were elected honorary members. They will be away from Plainfield for several months to come, but it is the desire of the Brotherhood that they be identified with the association.

After the transaction of business the meeting took a social turn and the members enjoyed refreshments consisting of Welsh rarebit, roasted chestnuts and toasted marshmellows.

Following the refreshments, Rev. Dr. W. C. Snodgrass gave an interesting talk concerning his trip abroad last summer. Samuel Bingaman was then called upon for a talk, and he related some interesting things concerning his experience in Mexico, where he lived for over year. James Stafford was chairman of the committee on refreshments and he operated the chafing dish.

WAR OVER LUNCH WAGON.

ATTEMPT TO CLOSE UP ON SUNDAYS WAGON AT SOMERVILLE.

Superintendent of Police Hardgrove and Proprietor of Wagon in a Thrilling Controversy

(Special to The Daily Press.)

Somerville, Nov. 23.—This town is in the midst of a sort of lunch-wagon war, which is causing no end of excitment.

For over two years now Somerville has boasted of such a wagon, although its proprietor has had a pretty hard road to travel, on occasions, because of meddling. The people are taking sides. Arrayed on the one Superintendent of Police John Hardgrove and his friends, while on the other are the patrons of the wagon.

Hardgroves says the wagon shall not be allowed to do business Saturdays after midnight and Sundays. He claims it is a nuisance and that he will shut it up. Wm. Montgomery, who runs the wagon, has consulted his lawyer, Hon. A. A. Clark, and will do business regardless of the orders of the superintendent. The affair will reach a climax tonight, after which it is probable the matter will come before the Board of Town Commissioners. A bitter fight is looked for.

Montgomery says it is only spite work on the part of Superintendent Hardgrove. "Last Saturday night when my wagon was full of customers waiting to be served, Stewart Hardgrove, a brother of the Superintendent, with a chum, came to the window. I could not serve them until their turn and they called me vile names, saying they would have me put out of the business. I then refused to sell them anything, and the present trouble is the result."

QUARTETTE IN CITY COURT.

Little Group Of Offenders Were Arraigned This Morning.

Four cases were disposed of by City Judge Bunyon in this morning's session of the city court. James Fay, who was arrested Tuesday evening, had sentence suspended. He claimed to have been thrown out of a saloon and badly hurt. The police were ordered to investigate his story.

Sentence was suspended on Thomas Lyons who was found helplessly drunk on Liberty street, last night. George McCord, an itinerant peddler, was arraigned for selling without a license. He was ordered to leave town. Lawrence Drake was fined $5 for cursing Patrolman Vanderweg, last night.

Social for Hope Chapel Endeavorers.

The members of the Hope chapel Christian Endeavor Society were entertained last evening by Miss Bella Siorah, of McDowell street. Parlor games and other kindred amusements composed the programme for the evening.

To Build Silk Factory.

The Watchung Silk Company has purchased a plot of ground 127 by 150 feet, on Washington avenue, nearly opposite the glove factory, and will at once begin the erection of a one story brick building for the manufacture of silks.

Pleasant Party.

A pleasant party was given at the home of Miss Edith VanDyke, of Linden avenue, last evening. Dancing and games were the features of the evening's affair. Refreshments were served.

ORGAN RECITAL.

Ward Stephens Will Give First of a Series at Crescent Avenue Church This Evening.

The first organ recital for 1901-'2 will be given by Ward Stephens at the Crescent Avenue church this evening. There will be no admission fee, but a collection will be taken during the evening. Mr. Stephens has selected a programme that cannot fail to attract music-lovers and it is predicted that a large number will be present.

The programme is as follows:

Widor, Fifth Symphonie, Allegro Vivace, Allegro Cantabile, Andantino quasi Allegretto, Adagio, Toccata; Tschaikowsky, Chanson Triste; Clarke, Gavotte; Wagner, Prelude to Parsiful, Act I; DuBois, Messe du Mariage, Entree du Cortege, Benediction, Nuptiale, Offertoire, Invocation, Laus Deo (Sortie).

SOCIAL EVENING.

It Was Given By Bright-Side Circle Of King's Daughters.

A pleasant evening was sent by the members of Bright-Side Circle of King's Daughters, at the home of Mrs. J. A. Powlison, of Somerset street, Thursday morning.

Amusements and a social time made the evening pass rapidly. There were twenty-nine members present, and a goodly sum was added to the treasury of the organization.

A Physician Testifies.

"I have taken Kodol Dyspepsia Cure and have never used anything in my life that did me the good that did," says County Physician Geo. W. Scroggs of Hall county, Ga. "Being a physician I have prescribed it and found it to give the best results." If the food you eat remains undigested in your stomach it decays there and poisons the system. You can prevent this by dieting, but that means starvation. Kodol Dyspepsia Cure digests what you eat. You need suffer from neither dyspepsia nor starvation. The worst cases quickly cured. Never fails. L. W. Randolph.

Received the Cash.

Lawyer Robert Clark has received from the Elizabeth, Plainfield and Central Jersey Street Railway Company, two checks in settlement of the cases of Miss Hart and Mrs. Kiemann against the company. The latter received almost the amount allowed by the court, $5,200, and in the case of Miss Hart nearly the full amount was allowed, which was $1,800.

Comedy at the Casino.

"The Brixton Burglary," a recent comedy success at the Herald Square Theatre, will be seen at the Casino Saturday, December 14, with that exceptional cast, which includes W. J. Ferguson, Miss Nellie Butler, Douglas Flint, Hrrry Gibbs, Daniel Fingleton, Miss Carolyn James, Miss Regina McAvoy, Miss Leonard, W. Sellery and Harry Miller.

Injured in Bicycle Accident.

A bicycle, on which Mrs. Alice Brown, of West Sixth street, was riding on West Fourth street, near Plainfield avenue, this morning, collapsed suddenly and threw her to the ground with great force. A cab was summoned and she was taken to her home. In addition to severe bruises the lower part of her body seems to be partially paralyzed.

Bazaar is Over.

The four night fair and bazaar, given in Mt. Olive Baptist church, under the auspices of the Willing Workers, came to a successful close, last evening. No formal programme was rendered during the evening but an interesting address was delivered by Rev. E. E. Jackson. The proceeds of the bazaar will be devoted to church purposes.

Gisser Will Admitted.

(Special to the Daily Press.)

Somerville, November 23.—The will of the late Mrs. Gisser, of North Plainfield, was admitted to probate yesterday. John Entwistle, of North Plainfield, was acquitted of the charge of violation of the game laws. The case was originally before Justice Mattison, of that place.

Floral Contract.

J. Culver Voorhees, of East Somerville, has received the contract for furnishing all the plants for the stations along the line of the New Jersey Central from Jersey City to Maunch Chunk, and also on the New Jersey Southern division from Elizabethport to Atlantic City.

Surprised Mr. and Mrs. Storrs.

A surprise party was given to Mr. and Mrs. Frank B. Storrs, of West Front srreet, last evening. The affair was arranged by Miss Mamie Winckler and Mrs. Julius Williams, and there were thirty guests present.

—Campbell's fine chocolates and bon-bons, Mexican kisses, really genuine, Scotch kisses, salt water taffy kisses and cocoanut kisses are very delicious.

A BLOODLESS VICTORY FOR THE WHITE ROSES.

House of York Won the Modern War of Roses at Trinity Reformed Church

'TWAS CONCLUDING NIGHT.

SECOND NIGHT OF THE SUPPER WAS AS SUCCESSFUL AS FIRST.

Efforts of Young Women's Mission Band Have Added Snug Sum to Their Treasury—Programme Given During the Evening—477 Suppers Served.

Although a struggle lasting six long years was necessary to defeat the pretentions of the Lancastrians to the throne of England, it took but two evenings for the modern warriors, fighting under the banner of the white rose, to gain a decisive victory. Victory perched on the battle flag of the house of York, last evening, at Trinity Reformed church where the up-to-date bloodless "War of Roses" was being fought to a finish.

After making a noble effort to prevent the fair defenders of the claims of the house York from wresting the power from them, the Lancastrians declared their allegiance and to-day the contending factions in the Young Women's Mission Band, of Trinty Reformed church, are not only united but are jubilant over the result of the interesting strife. A snug sum has been added to the treasury of the society.

The armistice brought about by the lack of rations on the previous night was declared off last evening when the commissary departments of the two camps were found to be well supplied. The battle waged fiercely until a late hour, when the announcement was made that the Lancastrians had been routed.

As previously stated the idea was to serve as many suppers as possible and on both occasions the house of York triumphed. Last evening the white rose followers served 125 separate suppers, while the red rose defenders supplied but 33. This brought the total up to 287 for the York combatants and 190 for the Lancaster band. The battle ground was again crowed with people interested in the struggle and they gave most hearty support to their favorites as the case might be. Some disinterested war correspondents were also there to witness the good natured fight.

The supper was as good as on the previous evening and justly deserved the patronage it received. There was a marked similarity in the entertainment provided. The volunteer chorus of fifteen voices, accompanied by a willing orchestra and accompanist, furnished a programme of attractive music. National airs, of many nations, were among the features. Miss May Randolph and Miss Miller played a pleasing duet and Kenneth Stuart rendered a creditable violin solo. The popular Ben LaVere contributed a cornet solo to the musical feast. When the evening was far spent, City Judge Bunyon made his appearance and kindly consented to add to the entertainment.

IMPROVEMENT IN SERVICE.

TROLLEY OFFICIALS PROMISE A CHANGE VERY SOON.

Conference Between R. I. Tolles And Col. E. W. Hine, Of The Trolley Company, Yesterday.

Reliable assurance is made that the poor trolley service with which Plainfield has been afflicted lately will soon be remedied. The present condition of the service has caused much adverse comment in the community.

R. I. Tolles, chairman of the Councilmanic street committee, met with Col E. W. Hine, one of the officials of the Elizabeth, Plainfield and Central New Jersey Street Railway Company, in this city, yesterday. The matter was laid before the representative of the company, and the result of the conference is that an improvement is promised.

Two new cars will be placed on the line as soon as they can be completed, which will be in about three weeks. When the shops of the company are completed it will be able to turn out more cars.

Clipping Social.

A clipping social will be given by the King's Daughters of Grace M. E. church, Thursday evening, December 5. The receipts will devoted to the church debt fund.

Miss Emily B. Tracy, of West Eighth street, returned home last evening, after a pleasant visit with relatives at Windsor, Vt.

WANT HOUSE OF WORSHIP.

Swedish Pilgrim Church Is Raising a Building Fund For That Object.

In the interest of the building fund of the Swedish Lutheran Evangelican Pilgrim church, of this city, a petition is being circulated asking for contributions to the cause. It has the endorsement of Rev. C. L. Goodrich, pastor of the Congregational church, where the Swedes have been holding their divine services during the past year or so.

Until recently the organization was merely a society, but now it has been formed into a church. The trustees are Hans Jorgensen, William Johnson and Henry Brandt. The church committee is composed of: President, Rev. O. G. Norseen, the pastor; vice-president, Hans Jorgensen; secretary, Henry Brandt; vice-secretary, Miss Elsa Norling; treasurer, William Johnson. The congregation wishes to have a house of worship of its own, and it takes this plan of obtaining one.

In Press Opinions.

The Brooklyn Daily Eagle says of the Metropolitan Quartette: "They are perfect. No better quartette has charmed audiences for years, and they were up to concert pitch. Without taking from their art, it must be said they seem to personally attract, and certainly make an effort always to please. Each appearance seemed an ovation for them." This quartette appears in the next Y. M. C. A. Star course entertainment, Thanksgiving night.

Started From A Cigar.

An alarm was was turned in from box 14 at 2:30 o'clock this afternoon, the house of John H. Tier, on Bank place, being discovered on fire.

The department quickly responded. Three streams of water were centred on the third floor, where the fire broke out.

The origin is believed to be due to a lighted cigar left in the room by H. P. Hirst, a boarder. The house is badly damaged.

Thanksgiving Donations.

The Relief Association will be glad to receive the usual donations for Thanksgiving, for many of the beneficiaries depend upon the liberal dinner which is given them every year. Contributions of small turkeys, chickens, fruit, vegetables and money may be sent to the rooms, 544 West Front street, all day Weenesday or early Thursday morning.

Thanksgiving Vaudeville.

A great bill of refined high-class vaudeville will be the attraction at the Casino. Thanksgiving afternoon and evening, under direction of the Webber and Fields booking agents, Vion and Homans. Matinee prices are 25 and 50c. Evening, 50, 75c and $1.00. Reserved seat tickets at Armstrong

Union Thanksgiving Service.

The union Thanksgiving service will be held in Trinity Reformed church Thursday morning at 11 o'clock. Rev. C. E. Herring will preach. Three-quarters of an hour prior to the above service the Local Union Christian Endeavor will hold a Thanksgiving service.

Accused a Neighbor.

William Layton, of West Fourth street, made a complaint this morning before Justice Huff, charging that Mrs. Delia Dunham, a neighbor, stole his last year's savings, $5. Justice Huff issued a warrant for the arrest of the accused.

Passed Evening Pleasantly.

An enjoyable surprise party was given to Miss Florence Symons, of East Third street, at her home last evening. Dancing, vocal and instrumental music and games were the pastimes of the occasion.

Part of the Programme.

In the account of the War of the Roses at Trinity Reformed church, Thursday evening, omission was made of the fact that Mrs. William H. D. Rogers and Miss Eva Wilkins played a piano duet.

To Attend Divine Service.

The members of Somerset Council, No. 104, Jr., O. U. A. M., are requested to meet in their rooms Sunday evening, at 7 o'clock, to attend divine service at the First Baptist church.

Dr. Hedges' Lecture.

"California and the Yosemite," will be the subject of the illustrated lecture to be given by Dr. B. VanD. Hedges at the Y. M. C. A. Hall, Monday evening, Dec. 2 at 8 o'clock.

Tomorrow's Speaker.

David R. Perry, of New York, will address the Y. M. C. A. meeting tomorrow afternoon at 4 o'clock. Subject: "A Dash for Liberty." Grace D. Hildebrand will sing.

Nominations Next Meeting.

There will be nomination of officers at the meeting of Winfield Scott Post, No. 73, G. A. R., at the next meeting.

BASKET BALL SEASON OPEN.

Y. M. C. A. WON ITS FIRST GAME FROM NEW BRUNSWICK.

In A Clean Game The Local Team Won By A Score Of 41 To 19.

The first basket ball games of the season as played in the Y. M. C. A. gymnasium, last evening. The Plainfield Y. M. C. A. team defeated the New Brunswick Y. M. C. A. five by a score of 41 to 19. The game was singularly free from rough play.

Superior team play was largely responsible for Plainfield's victory. Inaccurate goal throwing cost the visitors many points. A return game will be played in New Brunswick in two weeks.

The teams were as follows:—

Plainfield.		New Brunswick.
Denton	r. f.	Kuhn
Cranston	l. f.	Stevens
Cahoone	c.	Manley
Giles Neal	r. g.	Heath
Heinke-Hand	l. g.	Rice

Score—Plainfield, 41; New Brunswick, 19. Goals from the field—Denton (4,) Cranston (3,) Cahoone (5,) Neal, Kuhn (3) Stevens, Manley (2) Goals on fouls—Cranston, Cahoone, Kuhn. Fouls—Plainfield, 2; New Brunswick, 5. Referee—Charles B. Morse, of Plainfield. Umpires—Walter C. Fay, of New Brunswick, and C. E. A. Heywood, of Plainfield. Timer—Paul Whitall. Scorer—John H. Doane.

MIDDLESEX TEACHERS MEET.

TEACHERS' INSTITUTE CONVENES AT NEW BRUNSWICK MONDAY.

Some Prominent Speakers Will Talk On Important School Subjects—Three Hundred Expected.

(Special to The Daily Press.)

New Brunswick, November 23.—The teachers of the public schools of Middlesex county, about 300 in all, will convene in this city, at the Livingston Avenue High School, Monday afternoon, at 2 o'clock.

Earl Barns, of California, Charles H. Albert, of Philadelphia, Miss Louise Connolly, of New York, Levi Seeley and Miss Kate D. Stout, of the Trenton State Normal School, and others, will give speeches on important school subjects.

The law requires all teachers to attend all sessions of the institute.

The exhibit of regular class school work, by years, will open to the public during the institute sessions.

The teachers from Dunellen, New Market and South Plainfield will all be in attendance. Their schools will consequently be closed, and will remain so all next week.

SURPRISE TO TEACHER.

Sunday-School Class Visited Wm. F. Oliver and Brought Him Gifts.

A surprise party was tendered to William F. Oliver, at his home on East Fifth street, last evening, by the members of his Sunday-school class in Trinity Reformed church. There were eleven present and a jolly time was had. Games and selections on the phonograph made the evening a pleasant one. The class presented a handsome chair in token of its appreciation of Mr. Oliver as a teacher. Refreshments were served at a late hour.

Those present were: Mr. and Mrs. Aupy Bunyan, William Taylor, Thos. Wikoff, Chester Dennis, John VanHorn, William Wyman, Harry Dennis, Chauncey F. Colthar, Ralph O. Bunyan, John Bolby and Frank Stone.

Fingers Caught in Car Door.

Miss Ella Acheson, of Philadelphia, who is visiting her sister, Mrs. Adam C. Blair, of East Fifth street, met with a painful accident last Wednesday when coming to this city. As she was getting off the train at the North Avenue station, the door shut very suddenly and caught Miss Acheson's hand. Three fingers were badly bruised and the whole hand was disabled. Dr. Davis was called and gave proper treatment.

Funeral of Mrs. Maher.

Funeral services over the remains of Mrs. Catherine Maher, who died at her home on West Third street, Thursday, were held this morning from St. Mary's church, Rev. Father Smyth officiated. Those who acted as pall bearers were Patrick Sullivan William Madden, Bernard Brady, Patrick Muldoon, Edward Connors and Edward McCann. Interment was made in St. Mary's cemetery.

Borough School Trustees.

A meeting of the North Plainfield Board of Education will be held Monday evening, in the Somerset street school building.

—David R Perry will speak and Miss Grace D. Hilderbrandt will sing at the East Third Street chapel tomorrow evening at 8 o'clock.

LEAKING GAS MAIN OVERCAME TWO MEN.

Dragged Out of Trench on East Front Street, Just in Time to Save Their Lives.

FRANK CARVER WAS FIRST.

HE WENT INTO TRENCH TO REPAIR THE LEAK IN THE PIPE.

He Fell Unconscious And Was Dragged Out—Then Foreman James Harding Met With a Similar Fate—Leak Was In a Four Inch Main.

Two employes of the Plainfield Gas and Electric Light Company, while repairing a leak in the mains on East Front street, yesterday afternoon, were overcome by gas and narrowly escaped asphyxiation. The men were James Harding, of West Second street, foreman of the repair gang, and Frank Carver, of West Fourth street.

A very perceptible odor of gas was noticed by residents in the vicinity of East Front street and Watchung avenue, yesterday, and the company was notified. Harding and Carver were sent to investigate, and discovered a leak in a four-inch main, directly opposite the home of J. F. Macdonald. A trench about four feet in depth was dug, into which Carver lowered himself. He had hardly got in before he reeled and fell unconscious. Harding and several bystanders sprang to his rescue, and after getting him out, applied lemons and other restoratives to his mouth.

The gas still continued to issue from the main in stifling volumes. Leaving others to attend his fellow workman, Harding sought to check the flow. He had worked but a few moments when he, too, fell unconscious. Another hurried removal followed, several non-employes assuming the risk to get him out, and restoratives were applied in the second case. Although the last to be overcome and remaining in the excavation the longest, Harding recovered first. Carver was unconscious for a long period, and was still very weak last night.

The leaking main was eventually repaired by shutting off the flow at another point.

NEEDLEWORK GUILD.

This Year's Annual Report of the Secretary of The Plainfield Branch.

The Plainfield Branch of the Needlework Guild of America, at its annual meeting, found that the local organization is in a prosperous condition and is accomplishing much good in the community. Especially interesting is the secretary's report which was approved.

The report of the secretary is as follows: Officers: President, Mrs. J Parker Mason, 504 Stelle avenue; vice-president, Mrs. Charles E. Ryder, 615 East Front street; secretary and treasurer, Mrs. J. Edger Corlies, "Broadending."

Directors.

	Number of Garments
Mrs. J. Parker Mason	60
Mrs. E. H. Booth	52
Mrs. J. Edgar Corlies	73
Mrs. G. P. Dupee	28
Mrs. F. S. Martin	28
Mrs. J. H. Manning	38
Mrs. C. W. McCutchen	22
Miss E. L. Martine	34
Mrs. W. A. Pinto	72
Mrs. C. E. Ryder	46
Miss Ryder	30
Mrs. C. A. Reed	48
Mrs. J. E. Tracy	23
Miss F. Tweedy	26
Miss Talmadge	29
Mrs. W. A. Woodruff	22
Mrs. A. M. Wilcox	37
Total	725

Distributions.

	Number of Garments
Muhlenberg Hospital	152
Children's Home	107
Warren Chapel	103
Hope Chapel	98
Nurses Closet	61
Ladies' Aid Society for Missionary in Kansas	22
Plainfield Poor	52
Reserve	152
Total	725

The garments sent in this year were more suitable than ever before, for the needs of the Plainfield poor.

As seen by donations given to local charities, they have been much benefitted by the work of the guild, and appreciated by those in charge.

Many thanks are extended to associates who have helped us in this good work, by giving to the poor new, strong, suitable garments.

We hope for more directors, and so an increase in the number of garments for 1902.

Mary B. Corlies, secretary.

—Use Press want ads.

ITEMS OF GENERAL INTEREST.

LOCAL NEWS NOTES FOR ALL CLASSES OF READERS.

Picked Up Here and There and Recorded for the Benefit of Press Patrons.

—United Lodge, No. 102, K. of P., will hold a special meeting Wednesday evening.

—A special business meeting of Freedom Castle, Knights of the Golden Eagle, will be held Tuesday evening.

—Three candidates were initiated at the meeting of Franklin Council, No. 41, Jr. O. U. A. M., Thursday evening.

Rev. Dr. A. H. Lewis, of West Seventh street, is attending a conference of the Seventh Day Baptists at Shiloh.

—One week from tomorrow the Sacrament of the Lord's Supper will be celebrated at Trinity Reformed church.

—Grand Foreman V. W. Nash will visit the Ancient Order United Workmen lodge at Manasquan Monday evening.

—Wetumpkah Tribe, No. 229, Improved Order Red Men, met Thursday evening, and adopted one pale face, after which a social time was enjoyed.

—Richard Douglass, formerly coachman for the late Mr. Stout, of East Front street, now holds a similar position with J. T. Closson, also of East Front street.

THEATRICAL.

The sensational success of the theatrical season in New York is Klaw & Erlanger's mammoth production of the Drury Lane extravaganza, "The Sleeping Beauty and the Beast" now being presented at the Broadway Theatre. Without making a single exception, it is the greatest indoor entertainment ever seen in this country and by far the most gorgeous and magnificent ever presented on the American stage. Those who witness it go with anticipation worked up to the highest pitch and yet are not disappointed. On the contrary, great as the production is, it is full of novel surprises and from beginning to end presents unexpected features of a most novel and entertaining character.

The story is exceedingly interesting and is told by a large company of artists of great prominence. Such an aggregation of talent is rarely seen, even on Broadway. It is headed by such famous entertainers as Harry Bulger, Joseph Cawthorne, Charles J. Ross, John Page, John Hyams, Viola Gillette, Ella Snyder and May and Florence Hengler. The comedy interest is carried by Mr. Bulger as the King, Mr. Ross as the Queen, Mr. Cawthorne as the Nurse and Mr. Hyams as the Doctor. The serious vein is sustained by Ella Snyder as the Princess Beauty, Viola Gillette as Prince Charming, Phoebe Coyne as the Witch and Nellie Thorne as the Fairy Queen. The action of the story is interpolated with the brightest and most attractive specialties that have been seen on the Rialto in years.

The spectacular features, especially the ballet of "The Four Seasons" and the great Palace of Crystal, incite the wildest enthusiasm. The artistic magnificence of these scenes surpasses description. The curtain rises promptly at 8 o'clock in the evening and at 2 o'clock Wednesday and Saturday afternoons.

Modern Surgery Surpassed.

"While suffering from a bad case of piles I consulted a physician who advised me to try a box of DeWitt's Witch Hazel Salve, "says G. F. Carter, Atlanta, Ga. "I procured a box and was entirely cured. DeWitt's Witch Hazel Salve is a splendid cure for piles, giving relief instantly, and I heartily recommend it to all sufferers." Surgery is unecessary to cure piles. DeWitt's Witch Hazel Salve will cure any case. Cuts, burns, bruises and all other wounds are also quickly cured by it. Beware of counterfeits. L. W. Randolph.

Winter Tours.

Winter Tours is a neat little octavo of some 70 pages, issued by the passenger department of the Lehigh Valley Railroad, and, as its name indicates, is devoted to descriptions of winter resorts in warmer climes. The paper, press work and make-up are good; there is a well arranged index, and much care has evidently been given to the compilation of the text. Copies may be had by addressing Chas. S. Lee, General Passenger Agent, 26 Cortlandt Street, New York.

Reliable and Gentle.

"A pill's a pill", says the saw. But there are pills and pills. You want a pill which is certain, thorough and gentle. Mustn't gripe. DeWitt's Little Early Risers fill the bill. Purely vegetable. Do not force, but assist the bowels to act. Strengthen and invigorate. Small and easy to take. L. W. Randolph.

Mrs. John S. Wikoff, of Richmond street, is improving from a recent severe illness.

Voorhees Huff, of this city, has been spending a few days with his cousin, Alvah Tunison, of Somerville.

IN THE REALM OF SOCIETY.

PERSONAL JOTTINGS COLLECTED IN CITY AND BOROUGH.

Daily Doings of Plainfielders and Their Guests Carefully Collected and Tersely Told.

Miss Bessie Vail, of Dunellen, is visiting friends in this city.

Edward Leland, of West Second street, is very ill with pneumonia.

Dr. W. C. Boone, of West Seventh street, was in Morristown yesterday.

Mrs. Henry Leifke, of West End Park, has recovered from a recent illness.

Mrs. James Kenyon, of this city, has been visiting in Somerville for a few days.

Mrs. W. S. Nelson, of West Second street, is visiting relatives in Sullivan county, N. Y.

Miss Diener, of Springfield, is visiting at the home of William Lindsay, of Mountain avenue.

Mrs. A. Leonard, of Rahway, has returned from a visit to Mrs. Edward Baker, of Chatham street.

Mrs. Milliken, of Newark, has returned home after a visit with her sister, Mrs. W. R. Mattox, of Webster place.

Henry Palmer, of Port Morris, N. Y., is visiting his parents, Mr. and Mrs. E. P. Palmer, of East Second street.

Miss Stevens, daughter of Mr. and Mrs. J. P. Stevens, of Fanwood, underwent an operation at the hospital yesterday.

F. E. Whiteside, of Drew Theological Seminary, returned to this city yesterday and will remain until after Thanksgiving.

Mr. and Mrs. Frank Crispen, of Salem, N. J., have returned from a week's visit with Mrs. George Wise, of Duer street.

Miss Lulu French, daughter of Mr. and Mrs. John H. French, of West Seventh street, is visiting friends in Brookline, Mass.

Mr. and Mrs. Robert G. Rogers, of Highland Farms, are rejoicing over the arrival of a son. The little fellow arrived Thursday.

The home of Mr. and Mrs. Alfred Seidel, of Jackson avenue, was brightened, Thursday afternoon, by the arrival of a young son.

Mrs. Harry Leek, of East Second street, has been discharged from Muhlenberg Hospital, where she has been several weeks under treatment.

Miss Edna VanCleef, of East Millstone, who has been spending two weeks with her sister, Mrs. W. C. Dobbins, of Elmwood place, returned home today.

WHAT OTHERS SAY.

Clippings From Other Newspapers Which May Be Of Interest to Plainfield and Its Citizens.

The coroners and justices of the peaces in some of the counties will take advantage of the recent decision of the Supreme Court which holds that the sheriff is a constitutional officer, whose powers cannot be interfered with by the Legislature. In Somerset as well as other counties the county physician has been legislated to assume the prerogatives of the coroners. In Passaic county the coroners propose to serve notice on the county physician that they will allow this interference no longer. The justices of the peace will also demand that they be allowed the jurisdiction of which they have gradually been robbed by legislation. We believe the county physician or coroners ought to be abolished. Both are not necessary. If the coroners are the constitutional officers, why not let them have full power. They are chosen by the people, while the county physician is appointed.—Somerville Unionist Gazette.

FIRST SERIOUS ACCIDENT.

Brakeman Hagan in the Hospital With One Arm Gone.

(Special to The Daily Press.)

Somerville, Nov 23—Barney Hagan, the brakemen on the South Branch Railroad, who met with such a severe accident at Flemington, as told in The *Daily Press*, is doing as well as can be expected for one of his age.

The staff physicians of the Somerset Hospital here, where he lies, amputated his left arm at the shoulder. His left foot was badly hurt, the ankle joint being crushed. The physicians fear they will have trouble with it.

In all his thirty years of railroad service this is his first serious accident.

All who use Atomizers in treating nasal catarrh will get the best result from Ely's Liquid Cream Balm. Price, including spraying tube, 75 cts. Sold by druggists or mailed by Ely Bros., 56 Warren St., N. Y.

New Orleans, Sept. 1, 1900.

Messrs, Ely Bros.:—I sold two bottles of your Liquid Cream Balm to a customer. Wm. Lamberton, 1415 Delachaise St., New Orleans; he has used the two bottles, giving him wonderful and most satisfactory results.

Geo. W. McDuff, Pharmacist.

ASTHMA CURE FREE!

Asthmalene Brings Instant Relief and Permanent Cure in All Cases.

SENT ABSOLUTELY FREE ON RECEIPT OF POSTAL.
WRITE YOUR NAME AND ADDRESS PLAINLY.

There is nothing like Asthmalene. It brings instant relief, even in the worst cases. It cures when all else fails.

The Rev. C. F. WELLS, of Villa Ridge, Ill., says: "Your trial bottle of Astamalene received in good condition. I cannot tell you how thankful I feel for the good derived from it. I was a slave, chained with putrid sore throat and Asthma for ten years. I despaired of ever being cured. I saw your advertisement for the cure of this dreadful and tormenting disease, Asthma, and thought you had overspoken yourselves, but resolved to give it a trial. To my astonishment, the trial acted like a charm. Send me a full-size bottle."

Rev. Dr. Morris Wechsler,
Rabbi of the Cong. Bnai Israel.
NEW YORK, Jan. 8, 1901.

DRS. TAFT BROS'. MEDICINE CO.,
Gentlemen: Your Asthmalene is an excellent remedy for Asthma and Hay Fever, and its composition alleviates all troubles which combine with Asthma. Its success is astonishing and wonderful.

After having it carefully analyzed, we can state that Asthmalene contains no opium, morphine, chloroform or ether.

Very truly yours,
REV. DR. MORRIS WECHSLER.

AVON SPRINGS, N. Y., February 1, 1901.

DR. TAFT BROS. MEDICINE CO.
Gentlemen: I write this testimonial from a sense of duty, having tested the wonderful effect of your Asthmalene, for the cure of Asthma. My wife has been afflicted with spasmodic asthma for the past 13 years. Having exhausted my own skill as well as many others, I chanced to see your sign upon your windows on 130th street, New York, I at once obtained a bottle of Asthmalene. My wife commenced taking it about the first of November. I very soon noticed a radical improvement. After using one bottle her Asthma has disappeared and she is entirely free from all symptoms. I feel that I can consistently recommend the medicine to all who are afflicted with this distressing disease.

Yours respectfully, O. D. PHELPS, M. D.

DR. TAFT BROS. MEDICINE CO. February 5, 1901.
Gentlemen: I was troubled with Asthma for 22 years. I have tried numerous remedies, but they have all failed. I ran across your advertisement and started with a trial bottle. I found relief at once. I have since purchased your full-size bottle, and I am ever grateful. I have family of four children, and for six years was unable to work. I am now in the best of health and am doing business every day. This testimony you can make such use of as you see fit. Home address, 205 Rivington street,
S. RAPHAEL,
67 East 129th street, New York City.

TRIAL BOTTLE SENT ABSOLUTELY FREE ON RECEIPT OF POSTAL.

Do not delay.—Write at once, addressing DR. TAFT BROS. MEDICINE CO., 79 East 130th Street, N. Y. City.

SOLD BY ALL DRUGGISTS. 8 29 6m

O'Neill's.

Special Thanksgiving Offering of China, Glassware, Carving Sets, Kitchen Utensils, Etc., Etc.

A chance to secure your Thanksgiving Supplies at a considerable saving. Read these items; they are well worthy a trip to New York:

DINNER SETS

American Porcelain Dinner Sets of 100 pieces, green underglaze decoration; unusual value at
11.55 Set

Maddock's English Porcelain Dinner Sets of 130 pieces, beautiful light blue border decoration, floral effect, gold lined and traced
22.00 Set

112-Piece Sets of English Porcelain, Rococo border, gold traced and lined; an exceptional bargain at
19.98 Set

Carving Sets, Pudding Dishes, Coffee Pots, etc.

Stag handle Carving Sets of two pcs 98c
Three pieces 1.35
Pudding Dishes, n'k'l plated, 1.10, 1.48
Coffee Pots, handsomely nickel p'ated on copper 1.77
Nickel plated Tea Pots 1.66
Nickel plated Trays 68c
Crumb Scrapers and Trays, nickel plated 85c
Cork Pulls ..... 10c to 75c

CUT GLASSWARE

Bowls, 8-inch 3.98
Vinegar or Oil Cruets 98c
Handled Nappies 1.98
Sugar and Cream Sets 5.25
Syrup Jugs 75c
Spoon Holders 2.48
Celery Trays 4.50
Salt & Pepper Shakers, sterling tops 48c

KITCHEN HELPS

Double Turkey Roasters,

12x8	14x10	16x11	19x12
75c	1.05	1.20	1.85

Mince Meat and Fruit Choppers, 98c, 1.25 and 1.98
Egg Beaters 8c
Plum Pudding Moulds 41c
Soup Strainers 21c
Lemon Graters 5c
Pie Plates 5c
Cake Cutters, assorted shapes 4c
Measuring Cups 5c
Jelly Moulds 10c
Ice Cream Bricks, fancy 98c
Apple Corers 9c
Chopping Bowls, wood 19c
Can Openers 10c
Rolling Pins 10c
Wood Mixing Spoons 10c
Potato Mashers 10c
Butter Prints 11c
Butter Pats, pair 9c

All Cash Purchases, except Bicycles and Sewing Machines, delivered FREE to any railroad station within 100 miles of New York City.

Sixth Avenue, 20th to 21st Streets, New York.

SOROSIS

Shoes for all weathers. Several new styles just received in Enamel Leather, Box Calf, Patent Kid and Vici Kid.

All Sorosis Shoes are made of finest selected leathers by skilled workmen in scientifically designed lasts.

JOHN H. DOANE,
CORNER WEST FRONT ST. and MADISON AVE.

... SEBRING'S ...
FINE TAILORING.

Only the best trimmings. Workmanship and fit guaranteed.

Trousers to measure, $5.00.
Suits to measure, $15.00, $18.00 and $20.00.

Sebring, the Tailor, 202 W. Front St.

R. W. Barnes' Specialties:

BOILED HAM, FLEMINGTON SAUSAGE, HEINZ MINCE MEAT, ALL KINDS FANCY CHEESE, LOOSE OLIVES, HOME MADE CRULLERS, PIES, BAKED BEANS IN PANS, PEACH BUTTER, HONEY IN COMB, PICKLED LAMBS TONGUE, PIGS FEET, SAUER KRAUT, LOOSE AND BOTTLED PICKLES, POTATO SALAD, GERMAN POTATOES FOR SALAD, PICKLED HERRING, SMOKED SALMON, STURGEON AND ALL KINDS OF VEGETABLES, FRUITS AND GROCERIES. : : : : : : :

217 PARK AVENUE, PLAINFIELD.

YOUR EYES!

Children's eyes carefully attended to.

Your eyes will take care of you if you will take care of them. When they warn you that something is wrong pay attention to it. We will examine them without cost to you.

STILES & CO. 107 E. Front St., Every Thursday.

HOURS 11:15 a. m. to 1 p. m. and 1:45 p. m to 4:30 p. m.

Free Examination. All glasses guaranteed.

"STANDARD OF HIGHEST MERIT."

FISCHER PIANOS

"THE EMBODIMENT OF TONE AND ART."

WE invite inspection of our fine display of New Fischer Pianos—both Grand and Upright—artistically cased in the choicest woods, and finished in the latest designs of Piano architecture. The Fischer Pianos received at the World's Fair, the Highest Award for purity and power of tone, durability and tone-sustaining quality, smoothness and pliability of action and perfect workmanship. They are the result of over Sixty Years of progressive, skilled and experienced manufacture.

Endorsed by leading artists, musicians and the music-loving public everywhere.

Pianos Exchanged. Sold on Easy Payments.

33 UNION SQUARE, WEST, Bet. 16th and 17th Streets, NEW YORK.

A large stock of second-hand and slightly used Pianos of our own and other prominent makes, taken in exchange for New Fischer Pianos, will be sold at very low prices.

Over 100 Styles

Of woolens to select from, newest colorings, choicest fabrics.

A beautiful assortment of suitings to order at $18. Fall overcoats $15 up.

M. J. CASHIN
TAILOR. 125 Park Ave.

Bring in that Broken Bike

and let me put it in shape for another season's service.

Don't wait till you want to use it before you get it repaired, because just about that time my shop will be so full of work that it will be sticking out of the windows, and you won't want to wait. Prices? Well, they'll be just what they ought to be for the kind of work I do, and you'll be satisfied. Bicycles cleaned and stored from now to March 1, 1902, for $2.50. I have 100 golf sticks which I will close out at a bargain.

Nelson Van Winkle, 129 North Ave.

LADIES DESIRING....

Knife-Pleating or Pinking

done will please leave their orders at No. 25 Duer Street, and it will receive prompt attention.

MRS. FORCE.

STOP AT

W. W. DUNN'S

The Park Grocer,

Duer Street, corner Lincoln Place,

and look at his new fall goods.

Mrs. T. B. Taylor's

Mince Meat AND Plum Pudding.

Use Press Want Ads.

MILK DEALERS.

Milk—

A pleasant drink,
a source of health,
a flesh builder,

Or—

A cause of constant trouble, attenuated children, possible disease.

Which kind do you prefer?

Those who wish the best should place their order with us.

Plainfield Milk & Cream Company.

MARCHANT BROS. Tel. 822.
827 WATCHUNG AVE.

Newark, N. J.,
Nov. 19, 1901.

To whom it may concern:

This is to certify that I have this day made my regular monthly inspection of the herd of cows and bulls which are kept at the Netherwood Farm Dairy, and that the herd are in a healthy condition, their surroundings, the manner in which they are kept and the well ventilated stables, are far superior to any that I have had occasion to examine in this section of New Jersey.

H. VANDER ROEST,
Veterinary Inspector for the State Tuberculosis Commission.

LIBERALS STILL GAIN

An Attack on Panama Seems Imminent.

REPORTED DEFEAT OF GENERAL ALBAN

Two Divisions of the Government Leader's Army Said to Have Been Routed—Isthmian Transit Is Not Interfered With.

COLON, Colombia, Nov. 23.—The latest news obtainable here is to the effect that the Liberal general Lugo has arrived at Empire Station, distant about twelve miles from Panama, with a force said to number 1,000 men. The Liberals are gaining and arming many recruits along the entire length of the railroad and now control the line up to within a point two miles from Panama. An attack on that city is expected momentarily, and much uneasiness is felt there. The Liberal leader Dominigo Diaz is expected shortly to arrive at Colon.

The Liberals here assert that General Lorezo attacked General Alban's force after it had landed at Chame, near Chorrera, and defeated it, only General Alban and a few of his troops escaping back to Panama.

It is also asserted by the Liberals that the other division of General Alban's army was routed by General Lugo, when 400 of Alban's troops joined the Liberal ranks.

The Liberals at Colon are jubilant and assert that they expect General Lugo to arrive at Colon momentarily.

It is reported that the government has addressed a communication to the United States consul setting forth that it cannot guarantee protection for isthmian transit.

It is rumored here that Buenaventura, a Colombian port on the Pacific coast about 400 miles south of Panama, has been taken by the Liberals. Confirmation of this report is lacking.

Marines from the gunboat Machias still guard the station and property of the railroad here. The battleship Iowa will land forces at Panama when the necessity arises.

The Liberals here have already given notice that the ad valorem duties on goods disembarked at Colon will henceforth be 10 per cent, not 20 per cent, as formerly. All the stores in Colon are open, and business has been resumed.

The Colombian gunboat General Pinzon is believed to be along the coast somewhere near Colon, as when she left here she was short of coal.

Transit across the isthmus is still free and uninterrupted.

Farmer Murdered.

WASHINGTON, N. J., Nov. 23.—Hunterdon county is greatly excited over the murder of Oliver Alpaugh, one of the leading farmers in this section. He was found lying across the shafts of his wagon in the barnyard near his home in Cokesbury. He was dead and apparently had been roughly handled. His skull was fractured in several places, but the skin was unbroken, showing that the man had been assaulted with some blunt instrument. The horse had evidently come home of its own accord. Alpaugh went to High Bridge on Wednesday to collect some money. It is known that he gathered up several hundred dollars in that place and at 7 o'clock started for home unaccompanied. This was the last seen of him alive.

A Small Mining Strike.

ROANOKE, Va., Nov. 23.—There is a strike at the Norton Coal company and the Wise Coal company collieries at Norton, in Wise county. None of the other miners in that section has been affected so far. The whole force of 150 men employed by the Norton Coal company are out, and seventy-five, the entire force of the Wise Coal company, also have quit work. The miners have no grievance except that the companies will not recognize the union. It is alleged that several men were recently discharged because they belonged to the United Mine Workers and that the companies refused to reinstate them.

A Mysterious Disappearance.

ELIZABETH CITY, N. C., Nov. 23.—The eastern section of North Carolina is greatly excited over the mysterious disappearance Wednesday night of Miss Nellie Cropsey, daughter of well known residents of Elizabeth City, under circumstances indicating that she has been murdered and her body cast into the river. Bloodhounds which were procured from Virginia traced her to the river; but, although it has been dragged and the whole town has aided in the search, no clew has been found.

$25,000,000 For Rolling Stock.

PHILADELPHIA, Nov. 23.—The expenditures to be made by the Pennsylvania Railroad company in 1902 for rolling stock will aggregate $25,000,000, a sum unprecedented in railroad history. Of this amount about $19,000,000 will be expended for cars and the other $6,000,000 for locomotives. As already announced, the company will require 19,000 freight and coal cars for 1902, the greater number of which have been already ordered.

Prominent Man Gone.

ST. PAUL, Nov. 23.—George A. Whitehorne, a prominent business man, well known throughout the northwest, is dead at his home here, aged eighty-one. Mr. Whitehorne was at one time private secretary to United States Senator Thomas H. Benton. For several years he was on The Congressional Globe and was connected with various New York newspapers thirty years ago.

Weather Probabilities.

Colder, with rain or snow; winds shifting to northerly, becoming fresh to brisk.

THE INDIAN QUESTION

Commissioner Jones Has a New Plan.

HE WOULD TEACH SELF RELIANCE.

Abolishment of Reservations and Food and Protection of Person and Property Among Suggestions In Report Just Made Public.

WASHINGTON, Nov. 23.—A policy which, it is contended, will settle the entire Indian question within a generation is announced by Commissioner of Indian Affairs William A. Jones in his annual report, just made public. His plan is to give the Indian opportunity for self support, the same protection of his person and property as is given others, throw him upon his own resources and to enforce on him realization of the dignity of labor and the importance of building and maintaining a home for himself.

Mr. Jones says that at the outset the Indian must have aid and instruction, and necessaries doubtless will have to be furnished him until his labor becomes productive. Until the Indian has become a part of the community in which he lives, day schools, the commissioner says, should be established at convenient places where the Indian may learn enough for ordinary business transactions. The key to the whole situation, the commissioner suggests, is the home. The larger and more powerful tribes, he adds, are located in an arid region on unproductive reservations, often in a rigorous climate, where there is no chance to make even a living. In these cases something should be done quickly toward placing such Indians in a position where they can support themselves.

Commissioner Jones says the cutting off of rations from all Indians except those who are incapacitated from earning a support has had very gratifying results and if followed up ultimately will lead to the abolition of the reservation and the absorption of the Indian into our body politic. He makes the emphatic statement that the present Indian educational system, taken as a whole, is not calculated to produce the results that were anticipated so hopefully and may be added to the obstacles to independence and self support under which class Mr. Jones has placed indiscriminate issue of rations, periodical distribution of large sums of money and the general leasing of allotments.

In the last thirty-three years, the report says, over $240,000,000 has been spent on an Indian population not exceeding 180,000. Notwithstanding this the Indian is still on his reservation being fed, money is still being paid him, he is still dependent on the government for existence, and he is little, if any, nearer the goal of independence than he was thirty years ago, and if the present policy is continued he will get little, if any, nearer in thirty years to come.

Laborer Gets Fat Office.

ALBANY, N. Y., Nov. 23.—The resent municipal elections throughout the country furnished many instances of the advancement in public office of men who heretofore have labored for day's wages. In Albany John Franey ap to the adjournment of the last session of the legislature operated one of the elevators in the capitol building back of the assembly chamber and previous to that had been night watchman in the Albany county clerk's office at a salary of $900 a year.

Cotton Cargo on Fire.

ST. JOHN'S, N. F., Nov. 23.—The fire on board the British steamer Dunblane, Captain Farquhar, which put in here when ten days out from Savannah for Bremen with part of her cargo of cotton burning, was found to be more serious than at first reported. A large volume of flame is breaking from her No. 3 hold, and the city fire department has been working to subdue the fire. It is expected that most of the Dunblane's cargo will have to be discharged.

Big Gas Vein Struck.

TIPTON, Ind., Nov. 23.—A fifty million foot gas well came in yesterday on the Hobbs farm, four miles south of this city. The flow came in at 4 o'clock, and when the tools were thrown out the drillers had to run for their lives. The well is equal to if not larger than the celebrated Wallace well which was discovered near Fostoria, O., seven years ago, at that time said to be the biggest gusher on record.

Chamberlain's Health Poor.

LONDON, Nov. 23.—The friends of Joseph Chamberlain, the colonial secretary, have for some time been concerned with regard to his health. Yesterday Mr. Chamberlain wrote the Handsworth school declining to distribute prizes at that institution because, as he said, "it is absolutely necessary for me to confine my strength to public work.

The President on a Cruise.

WASHINGTON, Nov. 23.—President and Mrs. Roosevelt, accompanied by the children, left here yesterday afternoon on the yacht Sylph for a brief cruise down the Potomac. A presidential salute of twenty-one guns was fired as the president went aboard the yacht. The president and his family will be gone a day or two.

To Discuss Excise.

NEW YORK, Nov. 23.—A conference between Republican leaders is being called at the Fifth Avenue hotel for today to discuss changes in the excise law. Senator Platt, Governor Odell, State Chairman George W. Dunn and State Senator John Raines are among the number in attendance.

TRADE CONDITIONS.

Brisk Business In All Lines—Farm Products High.

NEW YORK, Nov. 23.—R. G. Dun & Co.'s weekly review of trade says:

Careful search discloses few unfavorable factors in the iron and steel situation. Probably the least satisfactory conditions are found at plate mills, which report an uneven distribution of orders. A few large concerns appear to secure the bulk of new business, but heavy orders for cars will largely expand the buying, while the new combination will put this class of mills on a stronger basis. In rails the e is no apparent limit to the orders placed, though some mills are unable to guarantee delivery within a year. One Pittsburg report places the year's output of structural material at 600,000 tons. After six months of more or less interruption all machine shops and kindred plants at San Francisco have fully resumed, and it is certain that the greatest force on record is now engaged in the various departments of iron and steel making.

Eastern footwear manufacturers are now generally insisting on small advances when new contracts are placed, but large jobbers resist the upward tendency, and the continued strength of leather will necessitate depreciation of quality if higher prices are not paid. Despite the increase of factories at the interior heavy contracts have been placed in New England during the past week by western buyers.

Cotton relapsed into dullness with barely steady quotations, in marked contrast to the exceptional activity and strength of the same week in 1900, when prices were $11.25 a bale higher.

Strength is the rule in the markets for farm products. Favorable weather during the closing days of corn harvesting failed to bring any reaction from the highest price level in many years, and the market was equally oblivious to Atlantic exports for the week of only 450,424 bushels against 3,838,666 a year ago. After some weeks of gradual decline toward a normal position pork products suddenly bounded upward regardless of weakness in live hogs. Wheat holds at about 3 cents above last year's price despite the marked difference in size of crops.

Failures for the week numbered 218 in the United States against 238 last year and 31 in Canada against 29.

The Bonine Trial.

WASHINGTON, Nov. 23.—Five witnesses were heard yesterday in the trial of Mrs. Lola Ida Bonine for the murder of James S. Ayres, Jr. Four of these witnesses were police officers who had gone to Ayres' room after discovery of the body by employees of the Kenmore hotel, and the fifth was W. W. Warfield, who was proprietor of the hotel at the time of the tragedy. The policemen testified to details of the wounds, position of the body and arrangement of the furniture in the room. Mr. Warfield's testimony was very brief. In response to a question by Attorney Fulton of Mrs. Bonine's counsel he said that Mrs. Bonine had made arrangements to leave the hotel before the tragedy occurred, but both question and answer subsequently were ruled out.

Railroad Strike Unsettled.

NEW YORK, Nov. 23.—A conference was held yesterday afternoon between the committee of five representing the striking freight handlers of the New Haven railroad and the officers of the railroad. The strikers renewed their demands for the removal of Superintendent Wardrop, Detective O'Brien and Assistant General Yardmaster Smith. The railroad officers refused to accede to the demands, and the conference broke up without result.

A Rival Tobacco Company.

TRENTON, N. J., Nov. 23.—The Universal Tobacco company has been incorporated here with a capital stock of $10,000,000. The incorporators are Samuel L. Pinkerton and Thomas L. Prior of New York and Wendell J. Wright of Demorest, N. J. This is the company which has been formed to fight the Consolidated Tobacco company, or the tobacco trust.

Lost For a Week and Found.

WATERTOWN, N. Y., Nov. 23.—Waldo Hart of Parishville, who had been lost in the Adirondacks for a week, has been found. He was in an exhausted condition and had subsisted during the period on small game.

Another Conspiracy at Johannesburg

JOHANNESBURG, Nov. 23.—Another conspiracy has been nipped in the bud. Twenty arrests were made at midnight Tuesday in houses in various parts of Johannesburg. A great sensation followed.

New York Markets.

FLOUR—State and western about steady and slow of sale; Minnesota patents, $3.80@4.10; winter straights, $3.40@3.50; winter extras, $2.60@2.90; winter patents, $3.60@3.90.

WHEAT—Easier at first through bearish cables and Argentina news, local selling and rains west; later it rallied on covering; December, 79@79⅝c.; May, 80⅝@81 1-16c.

RYE—Steady; state, 63@64c.; c. i. f., New York, car lots; No. 2 western, 66c., f. o. b., afloat.

CORN—Barely steady and quiet, later selling up with wheat; December, 67@67¼c.; May, 67 1-16@67½c.

OATS—Dull, but steady; track, white, state, 48@52½c.; track, white, western, 48@52¼c.

PORK—Steady; mess, $15.50@16.50; family, $16.50@17.

LARD—Easier; prime western steam, 9.15c.

BUTTER—Strong; state dairy, 15@23c.; creamery, 17@25c.

CHEESE—Quiet; fancy, large, September, 9¾@10c.; fancy, large, October, 9¼@9¾c.; fancy, small, September, 10½@10¾c.; fancy, small, October, 9¾@10c.

EGGS—Easier; state and Pennsylvania, 26@27c.; western, at mark, 21@24c.

SUGAR—Raw steady; fair refining, 3 3-16@3¼c.; centrifugal, 96 test, 3 11-16@3 5/16c.; refined steady; crushed, 5.40c.; powdered, 5c.

TURPENTINE—Steady at 37½@38c.

MOLASSES—Steady; New Orleans, 37@42c.

RICE—Steady; domestic, 4@6½c.; Japan, 4¼@5¼c.

TALLOW—Firm; city, 5¼c.; country, 5¼@5½c.

HAY—Steady; shipping, 60@75c.; good to choice, 85½@90c.

ANDREW LOVE, Jr.
(SUCCESSOR TO D. S. ROBERTS).
Livery, Boarding, Sale and Exchange
STABLES.
Office 115 E. Second St.
Telephone Call 1474. Plainfield, N. J.
Calls promptly attended to day or night.

ALL THE LATEST IDEAS IN DECORATIONS
For Dinner-parties, Receptions and Weddings.
Southern Smilax at short notice.
Funeral Designs and Spray Tied Pieces.
Japan Iris now ready for transplantation.
Everything in the Florists' line.
MRS. L. J. DENTON.
Tel. Call 731. 306 West Front Street.

JUST ARRIVED,
And right in season, a very fine lot of 65 home-dressed Jersey Pigs. Now is the time for buckwheat cakes, with fresh Jersey Pork and Sausage.
We are prepared to supply a superior quality of either Pork or Sausage. The Pork is cut from the choicest corn fed hogs, and will be found young, tender and delicious.
We are very careful about the preparation of our Sausage, using only the best meats. A trial order will please you.
FRED ENDRESS.
131-135 West Front Street.
Branch 206 Muhlenberg place.

JERRY FOSS,
Model . . .
Seafood Market
106 Park Avenue.
Dealer in all kinds of Salt and Fresh Water Fish, Oysters and Clams. All kinds of Salt and Smoked Fish.
....Orders called for and delivered.....

Andrew Roach,
.....Dealer in.....
Pennsylvania & New York
BLUE STONE
Flagging and Curbing.
First-class work at Lowest Prices and done to entire satisfaction.
Office and Yard—
200 Richmond St., Corner Third St.
Residence—241 East Fourth Street. 9 24 3m

Wm. Hand & Son,
Moving Vans AND Storage Warehouse
FOR FURNITURE, PIANOS, ETC.
136 East Second Street,
PLAINFIELD, N. J.
Telephone 602.
TRUCKMEN and RIGGERS.
STAGES and SLEIGHS for PICNICS and PARTIES

REAL ESTATE AND INSURANCE.
MONEY TO LOAN.
197 North Ave.
Wm. D. Thickstun, John P. Emmons.
Telephone 601.

Advertised Mail Matter

PLAINFIELD, N. J., NOV. 18, 1901.
E. H. BIRD, Postmaster.

Acme Manf'g Co	King, Mr Thos—2
Adams, Miss Gertrude	Kinh, Mr Thos
Allen, Chas	Keenan, Esq, Patrick
Blessing, Mr J E	Kensey, Mr C
Bender, Sr. Frederick	Keen, E R
Burgis, Mr Daniel	Lang, Mr L W
Bridges, Mrs Eliz A	Latourette, Esq, Geo
Chapin, Mr Warren	Livingston, Miss L
Covely, Mrs Anna L	Lyness, Mrs M B
Fisher, Mr William	Martin, Mr J
Francis, Mrs Edith	Mills, Mr B
Fellows, Miss S	Rutter, Mrs C
Finkelstein, Mr	Rogers, Harry
Fluck, William	Sebring, R E
Graham, Mrs Wm	Supt Keeley Institute
Harris, Miss Mary L	Uhler, Harry
Hill, Mr E W	VanArsdale, T A
Hirden, Mr William	Variety, Esq, Ed
Hanschmann, Mr M P	Vail, Eugene
Johnson, Dr Henry D	Vroom, Esq, Geo

FLORAL DESIGNS.
Decorations for all occasions.
Plants and Cut Flowers.
CHAS. L. STANLEY,
142 North Avenue. Tel. 6735
Greenhouses South Ave., Netherwood.
Tel. 1311.

HOAGLAND'S EXPRESS
Baggage, Freight, Pianos and Furniture Moved.
Office—302 Park Ave. Tel. 1224.

Press Want Ads Pay.

SPECIAL VALUES IN WINTER UNDERWEAR.
Ladies' Vests and Pants, heavy weight fine quality and fleece lined, special at.....25c
Ladies' Vests and Pants, extra heavy weight, fleece lined, regular made, perfect fitting, special.....49c
Men's Fleece Lined Shirts and Drawers, extra heavy weight, perfect fitting, something that can't be duplicated elsewhere less than 50c, special.....44c
Men's Fleece Lined Shirts, double breasted front and back, good value at 65c, special.....50c
Men's Wool Socks, camel hair and natural wool, good value at 20c, special.....15c
SPECIAL SALE OF MILLINERY
Lot 1—20 dozen Scratch Felt Hats, special.....49c
Lot 2—20 dozen Felt Alpines, in gray, castor and black, worth 75c, special.....59c
Lot 3—Short Back Sailors.....49c
Lot 4—French Felt Short Back Sailors, special.....69c
Our Millinery Department is in charge of MISS KITTIE DALY.
I. H. BOEHM,
109-111-113 W. FRONT STREET.

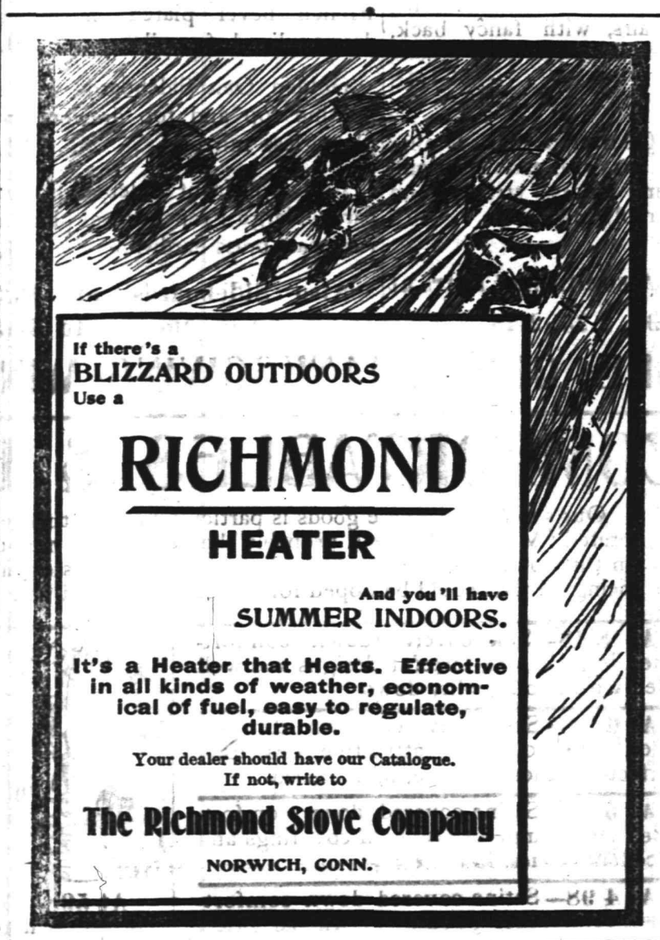

If there's a BLIZZARD OUTDOORS
Use a
RICHMOND
HEATER
And you'll have SUMMER INDOORS.
It's a Heater that Heats. Effective in all kinds of weather, economical of fuel, easy to regulate, durable.
Your dealer should have our Catalogue.
If not, write to
The Richmond Stove Company
NORWICH, CONN.

Fine Furs.
We invite inspection of the largest and best stock of Furs offered in the city of Plainfield. In addition to a large assortment of popular priced Furs, we show this week some very handsome Neck Boas, extremely stylish and very moderate in price. The large Muffs in various Furs at
$4.00 and up
LEDERER'S.

CANDY at CAMPBELL'S. 112 W. FRONT ST.
THURSDAY & SATURDAY SPECIALS.
Ice Cream. Sunday-school Mixes. Hot Soda 5c. Peanut Brittle 8c. Assorted Chocolates, 22c. Cream Dates, 13c. Molasses Peppermints, 9c. Our goods are pure and our enormous trade proves this statement. We want the public to know that we are the makers of fine Chocolates and Bon Bons.
BEEF TEA. CLAM BOULLION. HOT CHOCOLATE.

FOWLER, THE EAST FRONT ST. Confectioner.
131 EAST FRONT STREET.
Home-made Candies fresh every hour. Sunday-schools and parties supplied with pure goods at the lowest prices. Ice Cream and Ices and Hot Soda. Customers are invited to see goods made in my shop. 131 EAST FRONT STREET.

SOAP
200 BOXES OF OUR Palm Oil Soap just received. One of the best bath soaps made.
10c per cake. $1.00 per doz.
T. S. ARMSTRONG, "The Apothecary"
Corner North and Park Avenues.

GEO. O. STEVENS FRED J. HARRIS F. A. WEBB W. D. MANNING
CONSUMERS' COAL CO. OF PLAINFIELD
147 WEST FRONT STREET 225 MADISON AVENUE 929 SOUTH AVENUE
BEST LEHIGH COAL Telephone 66

PRESS WANT ADS PAY.

SUBDUING SAMAR.

Large Capture of Cash and Hemp. Rebels Active In Luzon.

MANILA, Nov. 23.—News received here from the island of Samar is encouraging, although up to the present time there have been no wholesale surrenders of natives. The Filipinos captured there by our troops show evidences of suffering and hunger. The coasts of the island are closely patrolled by gunboats, and the use of the searchlight makes it almost impossible for the natives to land food on the island for the insurgents. The patrolling gunboats have captured over $20,000 in cash, and $100,000 worth of hemp upon which a tax had been paid to the insurgents has been confiscated.

The system of taxation and the collection of taxes maintained by the insurgent leader Lukban were perfect and exhaustive in every particular and produced revenue from births, marriages, deaths, cockfights and from the fish ponds of Samar. Hemp was the most important feature of commerce. Two per cent of its price was given to the local presidentes, who collected the majority of the island's revenue from those natives who had sworn allegiance to the United States and turned it over to the rebel authorities.

Smallpox is raging in the southern islands of the archipelago. The United States Philippine commission is preparing an act to compel everybody to be vaccinated.

It has been officially reported to General Chaffee that the insurgent leader Cabellos has 500 fully armed men, including a number of American negroes, under his command in Laguna province, Luzon. An insurgent officer has just been captured, carrying papers dated Mauban, Laguna province, Nov. 18, and signed by Caballos. The prisoner admits that Caballos has 1,000 men with him and contemplated attacking Mauban. This probably accounts for the fact that yesterday the telegraph lines were cut near Mauban, and in several places the supporting poles were found to have been removed.

AGREEMENT REACHED.

McKinley Monument and Memorial Arch Associations Harmonize.

WASHINGTON, Nov. 23.—Plans by which it is hoped to prevent differences between the Canton McKinley Monument association and the Washington Memorial Arch association and secure harmony of action were agreed upon at a meeting of the executive committee of the latter body yesterday. A committee of five was appointed to confer with the board of trustees of the Canton association in this city Dec. 7.

A resolution was adopted for the guidance of the Washington conferees outlining the wishes of the executive committee. These are that the two associations shall make a joint poll of the country for a fund to erect both the monument at Canton and the memorial arch in this city. The territory to be canvassed will include everything except the District of Columbia and the state of Ohio. The desire of the executive committee and the proposition which will be made to the board of trustees of the Canton association is that of all the money collected one-third shall go to the Canton monument and two-thirds to the memorial arch.

The trustees of the Canton association are scheduled to meet in this city Dec. 7, and it is to meet these trustees that the Washington organization appointed a conference committee.

Cruel Treatment of Polish Children.

LONDON, Nov. 23.—"Shocking accounts have been received here," says a dispatch from Cracow to The Daily Mail, "of wholesale flogging of Polish children by Prussian schoolmasters for refusing to learn the catechism and prayers in German at Wrzesnia. Such general flogging nearly produced a riot. The parents and relatives assembled in front of the school and violently denounced the authorities. Many persons were arrested on charge of insulting government officials and sentenced to imprisonment for periods ranging from a month to two years and to be put in chains. The Polish newspapers are indignant at these outrageous sentences."

Eighteen Circuits on One Wire.

BOULDER, Colo., Nov. 23.—Dr. William Duane, professor of physics at the State university, has just been granted a patent for an invention by which a large number of telegraph messages can be sent over one wire and return at the same time. In the physical laboratory at the university it is said that he has had as many as eighteen circuits working on the same wire and return all at the same time.

Turkey Wants to Borrow.

LONDON, Nov. 23.—The Constantinople correspondent of The Times telegraphs that the ministerial council has decided to borrow £40,000 for the expenses of the sacred caravan, the treasury being empty.

CONDENSED DISPATCHES.

The Bank of Liverpool was robbed by a bookkeeper of $850,000.

The president appointed William Crozier chief of ordnance of the army.

The court of appeals declared unconstitutional the law prohibiting ticket scalping.

Count von Hatzfeldt, until recently German embassador to Great Britain, died in London.

Fire Commissioner J. J. Scannell and William L. Marks were indicted by the grand jury in New York city.

At Huntington, W. Va., the packing house and office of Armour & Co. were destroyed by fire; loss, $50,000.

President Castro of Venezuela caused the arrest of Ramon Guerra, minister of war, on suspicion of conspiracy against him.

ATHENS MORE QUIET

Funeral of the Riot Victims Peaceably Conducted.

STUDENTS STILL GUARD UNIVERSITY

They Refuse to Retire Unless Given Certain Guarantees—Resignation of the Metropolitan Was a Dramatic Affair.

ATHENS, Nov. 23.—It is announced that the obligation of the government to preserve order prevented the ministers from attending the chamber of deputies yesterday, but that they will attend today and ask a vote of confidence.

In the course of the afternoon the growing crowds and the increasing excitement heralded the hour fixed for the funeral of the victims of the riots. The bulk of the troops were confined to barracks. The shops along the route were closed by police orders.

At 5 o'clock the cortege left the cathedral for the cemetery, dense crowds following. The seven coffins covered with white flags were preceded by students carrying a black banner. The procession halted for some minutes before the palace, but no cries were raised. The populace, going to and returning from the cemetery, maintained a silent and restrained demeanor.

At the cemetery M. Levidis delivered an oration, in the course of which he attacked the government and declared that the people ought to erect a mausoleum over the "victims of duty and patriotism."

The city resumed its normal aspect as the evening wore on. The students, however, still remain in occupation of the university. The rector, at the head of thirty professors, endeavored to persuade them to retire, but they declined to comply unless given guarantees that no legal proceedings would be taken against them, that the translators of the gospels would be excommunicated and that the university would not be occupied by troops.

It seems that the resignation of the metropolitan of Athens, Procopius Oeconimidis, was very dramatic. The minister of public worship, M. Stais, visited him during the night and told him that the king and the government desired him to resign. At first the metropolitan refused. He was then taken to see the premier, M. Theotokis, after which all three went to the palace at 1 o'clock in the morning. As a result of the interview with King George the metropolitan signed his resignation, weeping and broken hearted.

Delaware County Officials Indicted.

WILMINGTON, Del., Nov. 23.—As a result of Attorney General Ward's recent investigation of county affairs the grand jury of Newcastle county has returned ten indictments against John Linn, president of the levy court, charging him with obtaining money from the county under false pretenses by having orders drawn for which work has never been performed and one indictment for the larceny of money. There is also an indictment against former Levy Court Commissioner Harry M. White for obtaining money under false pretenses. Other indictments are expected, including some prominent citizens who are alleged to have acted with the members of the levy court in securing the money on fraudulent orders.

Bridge Workers Strike.

BALTIMORE, Nov. 23.—In consequence of the refusal of the American Bridge company to heed the demand for an eight hour day of the Baltimore union of the structural iron and bridge workers a general strike has been declared against the company. The strike of the Baltimore union had its origin in the alleged discrimination of the American Bridge company in allowing structural workmen in other cities a workday of eight hours, while nine hours' work was demanded here. It is said that the trust wished to break up their eight hour day, and Baltimore is being used as an entering wedge.

Governor Voorhees Sees Sewell.

ASHEVILLE, N. C., Nov. 23.—Governor Foster M. Voorhees of New Jersey arrived in Asheville yesterday afternoon, going immediately to Battery Park hotel, where he was admitted at once to the room of Senator W. J. Sewell of New Jersey, who has been here for two months for his health. Governor Voorhees does not admit that his visit has any significance other than friendship. Senator Sewell went driving yesterday, but his physician advised him against going to Washington for the opening of congress.

Fire In Wheeling, W. Va.

WHEELING, W. Va., Nov. 23.—Fire has destroyed four business blocks and four residences, with all their contents, entailing a loss of $35,000. The fire started in the shoe store of Edward U. Highwats. Highwats, who within a month lost his wife and child by death, lost everything he owned except the clothes on his back, having allowed his insurance to lapse two weeks ago.

Advance For Railway Hands.

LOUISVILLE, Ky., Nov. 23.—The Louisville and Nashville railroad without notice has advanced the wages 10 per cent of all the shopmen in Louisville who formerly drew $1.75 per day or over. About a thousand men will be benefited. The increase was unsolicited.

A Heroic Act Rewarded.

CUMBERLAND, Md., Nov. 23.—The Baltimore and Ohio Railroad company has presented $100 in gold to Harry Baker, a locomotive fireman, for breaking into a burning car and removing twenty cans of powder. The cans were so hot that they burned his hands.

THE DAILY PRESS.

E. S. FORCE, - Editor and Proprietor.

Published Daily, except Sunday, at 2:30 p. m.

325 North Avenue. Telephone Call 61.

Two cents a copy. Ten cents a week.
$5 a year—in advance.
No extra charge for papers mailed to points in the U. S. and Canada.
Delivered by carrier or by mail.
The Press has the most complete carrier and mail service of any paper in the metropolitan district.
Any subscriber failing to receive a single issue will confer a favor by notifying the business office.
Advertising rates mailed on request.
Copy for change of Advertisements MUST be in this office by 9 a. m. to ensure change the same day.

PLAINFIELD, N. J., NOV. 23, 1901

THE PRESS is for sale at—
UNION NEWS CO.....R.R. Station
A. M. HARPER.....411 Park Ave
R. A. LAING.....110 W. Front St
A. D. MALLINSON.....Fourth and Liberty Sts
TROLLEY WAITING ROOM.....Watchung Ave
M. BEYEL.....111 Park Ave
S. W. HAND.....230 W. Front St
W. R. MATTISON.....35 Somerset St
FAUCH & SNYDER.....319 Watchung Ave

COMING EVENTS

November 23—Golf. Play for Golf Committee cup at Hillside Club.
November 24—Football. Alis A. A. vs. Elisabeth Y. M. C. A. at Elisabeth.
November 24—D. R. Perry, of New York, will speak and Grace D. Hildebrand will sing at the Y. M. C. A. at 4 o'clock.
November 24—Sermon to Jr. O. U. A. M., at First Baptist church. Evening.
November 25—Meeting of Organized Aid Association.
November 25—Meeting of Board of Governors of Muhlenberg Hospital.
November 25—Junior Endeavor "measuring" social in chapel of Park Avenue Baptist church.
November 26—Entertainment of Class of 1903 of P. H. S., at Franklin School.
November 27—Masquerade at Saengerbund Hall.
November 28—Thanksgiving services in Trinity Reformed and Crescent Avenue Presbyterian churches. Morning.
November 28—Entertainment in Y. M. C. A. Star Course.
December 2—Illustrated lecture by Dr. B. VanD. Hedges in Y. M. C. A. Hall.
December 9—Illustrated lecture by Ernest R. Ackerman at Y. M. C. A. Hall.

No Gain for the County.

Now that the Supreme Court has decided in favor of the sheriff of Essex county and given the control of the county jail there to him from the hands of the Board of Freeholders, an important decision in county jail affairs in New Jersey has been given. Acting upon this opinion of the court, Sheriff House, of Union county, has started proceedings in an attempt to assume charge of the county jail at Elizabeth.

So far only the formal demand has been made and the courts will have to decide whether or not the county jail shall go under different management. During the time that the Union County Board of Freeholders has conducted the county jail, that institution has compared very favorably with any in the State. The jail building may not be all that is desirable, but the management has certainly been excellent. Compared with some other counties, the cost has been low and the management remarkably economical.

It is difficult to see were Union county will be the gainer if Sheriff Houston assumes the reins of government at the jail. It is exceedingly doubtful if the present regime can be excelled. Of course, the Sheriff, himself, will be the gainer by such a change. He will then be allowed a certain charge for each prisoner. It may work well for his pocket book but there is not likely to be any improvement made in the care and direction of the county institution.

In the Philadelphia Record an observant person remarks that "the public likes as well to read interesting matter in the advertising columns as in the news columns." There is nothing surprising about this, since the facts which are advertised have a direct personal interest to the public. The advertiser offers to the people only such things as the people need, and about the character and prices of which they want information. A persistent advertiser is bound to win the attention of all newspaper readers.

The series of farmers' institutes now being held through New Jersey are of great importance to the rural population of the State. Some subjects of great importance are treated at these meetings and everything is done to give the farmer the benefit of the best theoretical and practical training. Farming is now as much a science as any of the professions, and the wise farmer is studying the subject closely and taking full advantage of all these excellent opportunities offered.

A sure way remains to secure the general installation of water meters by the Plainfield Water Supply Company. When the patrons of that company show determination to get their money's worth of water, the drain on the company's resources will be so great that the requests for water meters will be gladly granted. By installing the meters at once, the water company will save itself contiderable trouble besides a great deal of water.

Despite the fact that household supplies were seldom so high as they are today, a sign of unusual prosperity in Plainfield is to be seen. Never has there come such a long list of entertainments and fairs, conducted by local organizations, as during the last two weeks. The prosperity is evidenced in the fact that all these affairs have been remarkably well patronized and were, almost without exception, complete financial successes.

One of the most popular classes at the Y. M. C. A. this winter is the one which gives instruction in first aid to injured. The man or woman who knows what to do in an emergency is often the means of saving a human life. Every one should be acquainted with the first principles of the subject as there is no telling when he or she may be called upon to act.

Plainfield was well represented by three of its prominent citizens at the reciprocity convention. The local Board of Trade should have taken advantage of the chance to send a delegation of local manufacturers to the gathering, however. It was a splendid opportunity missed.

Basket ball has been popular with Plainfield audiences ever since its introduction. The season for activity in that sport is here. The local Y. M. C. A. will support a team and there may be others on the floor before the season is over.

A coat of paint, white or some other easily desernable color, should be given the fence which separates the tracks of the North Avenue station. It may be the means of saving a human life one of these days.

LITERARY.

The Hon. John A. Kasson, who negotiated the reciprocity treaties in which the late President took so keen an interest, will contribute to the December Century his "Impressions of President McKinley." He lays considerable stress, it is understood, on the man's personal kindliness, unselfishness, and sense of the dignity of his office. His study of the character of his friend is accompanied by photographs by George Cox, taken at Canton especially for The Century Magazine.

A truly Christmas number is the December issue of the American Queen. Articles on the Holiday Season abound between its covers. "Christmas Church and Home Decorations," "The Dressing of the Christmas Tree," "Games for Young and Old," "How to Dress Dolls," "Simple Home-Made Toys," etc., etc., are but a few of the Christmassy subjects treated. In addition a page full of holly designs, holly and mistletoe, is offered to the readers of the magazine at a nominal sum.

The complete stories, two in number, the household and the fashion articles, are all up to the usual high standard which the American Queen has set for itself both in matter and illustrations. The cover design, by Malcolm Strauss, is one of a series of poster effects which the magazine has been getting out each month.

Quite an attractive feature of the paper is the beauty and toilet department, conducted by Dr. Mary Easton, who offers, free of charge, to answer all questions relating to beauty and the toilet put by the readers of the American Queen.

Price of magazine, 50 cents per year. Office of publication, Union Square, New York.

JAIL USED AS RESERVOIR.

Nevada Town Has Utilized the Walls of the State Prison as a Fountain of Health.

Some years ago the state of Nevada had need of a prison, and for that matter it has great need of it now. But at that time the necessity was deemed so great that the legislature made an appropriation for the construction of a place at Reno, where dangerous characters might be kept in restraint. The walls were built good and strong. They were thick and high, for they were intended to prevent any possibility of escape by the craftiest of convicts. The work was finished in due season, but exigencies had arisen since the beginning that made it seem desirable to confine the prisoners elsewhere. So the walls were never used, although $118,000 of hard cash had been spent on them. There they stood, year after year, as useless as a barren fruit tree.

Not long ago Dr. Patterson, superintendent of the Nevada insane asylum, an institution not far from the unused walls, figured that they would hold water. He consulted with others, and the result is that the stockade, instead of being a corral for prisoners, has become a fountain of health, of comfort, almost of life, for Dr. Patterson and the unfortunates under his care. More than this. As the walls are 20 feet high and only six feet are needed for reservoir purposes, the rest is being torn away and the material used for repairs and new buildings at the state university and the asylum. If this isn't gathering figs from thistles it comes about as close to it as anything that has come under observation in recent years.

"Thanksgiving Furniture."

Dining Chairs

Golden Oak Dining Chairs, with cane seats and brace arms, a regular 1.00 chair, - - - - 78c

Dining Chairs, golden oak finish, close cane seats, fancy back, usual price 1.25, for - - - - 98c

Golden Oak Dining Chairs, with flat spindles, cane seat and brace arms, at - - - - 1.25

Solid Oak Dining Chairs, with fancy back, cane seats and arm braces, at - - - - 1.48

Quartered Oak Dining Chairs, with cane seats and arm braces, strong and durably made, at 1.75

Also Dining Chairs at 1.98, 2.25, 2.48.

Sideboards

In solid oak, with French plate mirror, lined silver drawer, regular price 12.00, for - - - - 9.98

Sideboards in solid oak, swell top, French bevel plated mirror and drawer lined for silver, 10.98

Golden Oak Sideboards, with serpentine top and top drawers, large plate-glass mirror, 12.98

Full swell front Sideboards, neatly carved, large French bevel plate mirrors, cast brass hardware, 14.98

Also Sideboards at 16.50, 18.50, 20.50 and up to 39.50.

Dining Tables

Solid Oak Tables, six-foot extension, size of top 42x42 inches, special, 3.98

Dining Tables, solid oak, 42-inch tops, extending to 5 feet, fancy turned legs with brass bracket, worth 6.50, at - - - - 4.98

Solid Oak Dining Tables, 42x42 inch tops, extending to 6 feet, with fancy turned legs and cross brackets, extra good value, at - - - - 6.50

Dining Tables, extending to 8 feet, 42x42-inch tops, heavy fluted legs, at - - - - 8.98

Polished Top Dining Tables, 42 inches, 6 feet extension, heavy rope-twist legs with claw feet, special at - - - - 10.98

Also Dining Tables at 11.50, 12.98, 14.98 and 16 50.

SEE OUR THANKSGIVING WINDOW DISPLAY.

COMFORTABLES & BLANKETS

Our showing of these goods is particularly good this season. We sell the celebrated "Muncy" Blankets, probably the best line of medium priced blankets made in this country. Our comfortables are made in Boston, a fact that guarantees their being all that could be hoped for in appearance and true worth.

At 8 48—Silk covered down comfortables, large in size, tasteful designs and well filled with good quality down.

At 6 98—Satine covered down comfortables, rich colorings, attractive designs—perfect beauties; full size, light, warm.

At 5 98—Satine covered down comfortables, large range of beautiful coverings and excellent values; full sizes.

At 4 98—Satine covered down comfortables, remarkable goods, remarkable price.

At 2 25—Silkaline covered comfortables, good quality coverings, clean white cotton filled, nicely tuffted, cable edge, light, fluffy, warm, pretty.

At 1 75—Silkaline covered comfortables, clean white cotton, attractively covered, nicely quilted.

At 1 48—Splendid cheese cloth comfortables, clean, fresh, light, warm, in every way desirable.

At 1.25, 1 48, 1 75 and 1 98—Heavy satine and print covered comfortables in variety. All are good honest goods.

White crib blankets 1 75 to 3 75
All-wool plaid blankets for couch covers 4 98

Fine Blankets

New white cotton blankets 10-4 size, excellent for a variety of purposes, and especially desirable for children to sleep between, as they are warmer than sheets, 50c pr

At 59c—A finer quality of 10-4 white cotton blankets with attractive colored borders, fine, soft, clean, cheap.

At 2 48 pr—Special light gray wool blankets, 10-4 size, excellent for servant's use. Same in white cost 2 75 pr

At 3 98—11-4 Gray wool blankets with fancy colored borders. Make excellent bath robes. A star seller with us.

At 2 98—10-4 White wool blankets. Same in 11-4 costs 3 25. Excellent value.

At 3 98—11-4 All-wool blankets, light weight, but warm.

At 3 48, 4 98, 6 98, 7 48, 8 98. 9 98, and 14 00—An attractive miscellaneous showing of fine white blankets.

Underwear for Ladies, Children and Men.

Ladies' Underwear

Ladies' "Tivoli" camels' hair, 1 50
Ladies' "Tivoli" white wool, 1 50
Ladies' fine white 80 per cent. wool, - - - - 1 00
Ladies' fine white rib 80 per cent. wool - - 1 00
Ladies' fine white rib half wool - - - 85c
Ladies' bleached rib cotton, 50c
Ladies' unbleached rib cotton, 25c
Ladies' lamb's wool combination suits - - 4 98
Ladies' wool combination suits - - - 1 98
Ladies' wool combination suits - - - 1 25
Ladies' cotton combination suits - - - 98c
Ladies' rib underskirts, 50c
Ladies' wool rib underskirts, 98c
Special black mercerized underskirts - - 1 00

Child's Underwear

Boys' fleece-lined camels' hair - - - 25c
Child's gray wool, 35 to 75c
Child's white wool, 35 to 75c
Child's white cotton, 15 to 50c
Misses' ribbed cotton, 25c
Infants' fine wool bands, 35c
Infants' fine wool wrappers, open all the way down, 45 to 75c
Infants' half-wool wrappers, open all the way down, 25 to 50c
Dr. Denton's sleeping garments - 50 to 98c
Wool carriage robs, with pocket, - - 4 98

Men's Underwear

At **2 00**, "Roots" extra heavy fleece-lined camels' hair, soft and warm as chamois.

At **1 50**, "Roots" all-wool camels' hair, made of fine, soft wool, sizes full.

At **1 25**, Natural wool, double front and back shirts; have sold them for years; they are good.

At **1 00**, Sanitary camels' hair; very soft; do not shrink; wear well.

WOODHULL & MARTIN,

PECK'S CORSET STORE.

RETIRING SALE.

We beg to announce to the Public that owing to the fact that we are going into the Manufacturing line,

we will sell our stock consisting of Clothing, Hats, Shoes, Dry Goods, Ladies' and Gents' Furnishings below cost. Entire stock must be disposed of within 10 days, no reasonable offer will be refused.

The Famous Clothing Store.

322 W. Front St. Schepflin Block. F-M-T-W

W. L. DOUGLAS $3.00 and $3.50 SHOES. . . .

AROUND THE CORNER

These Shoes are one of the oldest advertised Shoes in the country. And why? Simply because they are made of finest leathers and the best of UNION SKILLED LABOR, combined with newest shapes and styles.

One agency in Plainfield.

A. WILLETT & SON, 107 Park Ave.

Are You Hunting For a Winter Suit or Overcoat?

If so, we can supply your needs at prices lower than it has ever been the good luck of the people to have offered them. Our Great

3.98 and 4.98

Suit and Overcoat Sale continues until Saturday night. It will pay you to take advantage of an opportunity to buy Clothing at ⅓ less than manufacturer's prices. A few pointers, and a thousand others, to be seen at store. We have not room to mention here.

Men's All-wool Cheviot and Fancy Worsted Suits, fine-made and trimmed - **3.98**

Men's Black and Blue Beaver and Grey Melton Overcoats, all wool, in all the newest styles - - - **4.98**

Men's New Military Style Suit in Oxford grey, olive green, black and blue Cassimere and Cheviots, the colors are guaranteed. - - - - **4.98**

A COMPLETE LINE OF UNDERWEAR AND MEN'S FURNISHINGS AT THE SAME LOW PRICES.

THE NEW PANAMA SHAPE HATS, ALL COLORS, - - - - 1.00
SEVEN NEW PATTERNS IN OUR FAMOUS 98c PANTS.

WERNER'S CLOTHING HOUSE

See Windows. | 206 West Front St. | See Windows.

USE PRESS WANT ADS.

Touch Type-writing

Miss Lewis, of New York, expert touch operator, will give a demonstration on Tuesday, Nov. 26th, at 12 o'clock, in the North Plainfield High School on the New Century Caligraph fitted with blank keys. The public is invited.

Dime Savings Institution,

OF PLAINFIELD, N. J.,

No. 110 East Front Street.

Interest paid on all sums from $5.00 to $2,000. Interest payable July 1 and Jan. 1.

J. FRANK HUBBARD, - President
W. F. ARNOLD, } Vice-
JEREMIAH MANNING, } Presidents.
JAMES C. POPE, - - Treasurer

THE First National Bank, of Plainfield, N. J.

Capital .....$200,000.
Surplus and Profits.....$ 90,000.

J. W. JOHNSON, Pres. D. M. RUNYON, Cashier.
J. A. Smith, Vice. Pre

DIRECTORS.

Edwin S. Hooley, Wm. M. Stillman.
J. A. Hubbard J. A. Smith.
R. M. Stelle. J. W. Johnson.
Wm. R. Codington. W. B. Smalley.
A. J. Brunson.

SAFE DEPOSIT VAULTS.

Boxes to Rent from $5 and Upwards per Annum.

VALUABLES TAKEN on STORAGE

Use Press Want Ads.

The Skill of the Cook

Is demonstrated to the family through the medium of the food she serves. Those cooks show the greatest skill in making delicious and wholesome hot-breads, cake and biscuit who use the Royal Baking Powder.

ROYAL BAKING POWDER CO., 100 WILLIAM ST., NEW YORK.

SUBURBAN DEPARTMENT

The Daily Press may be obtained from any of the following agents for 10 cts a week:—

DUNELLEN—Wm. Gildea.
NEW MARKET—Harry Kenyon.
BOUND BROOK—Union News Company.
SOMERVILLE—Drake & Co., John Gernert.
WESTFIELD—C. F. Wittke, Irving Lipscomb
SCOTCH PLAINS—Chas. Elliott.
SOUTH PLAINFIELD—Ralph Eckert.
CLINTON AVENUE—John Ryan.
FANWOOD—Chas. Elliott.
ESTHERWOOD—L. Uhdal, Geo. Brick, A. Neel.
(The Press is also on sale at station.)

NEWS OF NEAR NEIGHBORS.

INTERESTING NOTES FROM PLAINFIELD'S SUBURBAN TOWNS.

Daily Budget Of News Gathered By The Daily Press' Corps of Special Correspondents.

DUNELLEN.

(Special Correspondence.)

Dunellen, November 23.—The last night of the fair in the Presbyterian church was a continuation of the success of the night before. Fully as large a crowd was present, and although the selection of goods was not as good as the night before, a large sum of money was taken in. The entire stock of goods was disposed of and handsome prices realized on many articles. The church people expect to clear about $200.

The Thanksgiving entertainment of the public schools was held in the assembly hall at the Whittier school, yesterday afternoon, before one of the largest audiences ever assembled in the hall. The exercises consisted of singing by the school, and members of Lincoln school, recitations by Miss Nellie Dodwell, and the reading of the governor's proclamation by William Giddis.

One of the pleasant features of the Presbyterian fair, last evening, was the presentation of a handsome silk quilt by the members of the Ladies' Aid Society to Pastor and Mrs. N. J. Sproul. Mr. Sproul responded in a neat speech thanking the women for their kindness.

A meeting of the bridge committee of the county Board of Freeholders was held in Taylor's Hotel yesterday afternoon in regard to the erection of the line bridge between Somerset and Middlesex counties.

The Dunellen school teachers will spend the first part of their vacation in town so as to be able to attend the school convention in New Brunswick next week.

The card club has been revised from last year and will now hold meetings every two weeks. The next meeting will be with Miss Josephine Dealaman.

Invitations are out for an informal subscription dance to be given by the members of the Dunellen Dancing Club Friday evening in Apgar's Hall.

The Checker Club met last evening with W. H. Coles. The members deny the report that they have secured a game with a Jersey City club.

The football team has secured a game with the strong Raritan A. C. for Thanksgiving day morning. The team will not play today.

The hunting season has practically ended around Dunellen and very little game is to be found.

Mrs. R. H. Batchelor, of South avenue, is spending a short time with out-of-town friends.

Garretson & Gray started yesterday carting stone for the improvements on South avenue.

Superintendent H. Cathers is spending his vacation with his parents in Lahaska, Pa.

The fair last night was atteneed by a large number of people from out of town.

Charles McGraw, of Elizabeth, visited friends in town yesterday.

Prayer-meeting was held in the Methodist church last evening.

Mrs. Catherine Meiers has recovered from a severe illness.

Miss Grace LeComp is visiting out-of-town friends.

NEW MARKE

(Special Correspondence.)

New Market, Nov. 23.—The funeral of Mrs. Isabella Phyfe Runyon was held yesterday afternoon from her late residence "Valmere." It was attended by relatives and near friends of the deceased. The interment was in the Bound Brook cemetery. Rev. A. A. Phelps, of Bound Brook, officiated.

The public school of this place, in conjunction with the schools of South Plainfield, will hold an entertainment in South Plainfield Hall, December 4, for the benefit of the New Market High School department.

The Piscataway township teachers held a meeting yesterday afternoon in the New Market school and discussed routine business.

The public school teachers left yesterday for their homes to spend the vacation.

Mrs. H. C. Corliss, of Brooklyn, has returned from a visit with friends in town.

A number attended the fair in the Presbyterian church at Dunellen last night.

The band met Thursday evening in Recreation hall for practice.

PLAINS AND FANWOOD.

(Special Correspondence.)

Scotch Plains, Nov. 23.—The entertainment of Prof. Clayton's moving pictures, given in the Methodist church last night, proved to be a very enjoyable affair. The pictures shown were all true to life, especially the pictures of the late President McKinley's funeral. The church was nicely filled and the women in charge will realize quite a neat little sum from the evening's entertainment.

Rev. G. M. Shott, of the Baptist church, will take for his subject for the Sunday morning service, "Four Views of the Christian;" in the evening, "Four Views of the Sinner." The young people's meeting in the parlors of the church at 7 o'clock; subject, "Thanksgiving," Isa. 25:18.

The effort made some time ago to revive the bowling craze in Fanwood seems to have been allowed to die a natural death. This is sad as Fanwood not only has good alleys and a clubhouse, but has the material to put a strong team in the field.

Mr. and Mrs. James Nickol and children, who have been occupying the West cottage in the borough during the past spring and summer, have returned to New York.

The Saturday evening prayer-meeting in the Methodist church this evening will be in charge of the pastor. Rev. Mr. Beacom.

Valls Entertainers will open a two week's engagement in Excelsior Hall, Monday night.

Mrs. Julia Voorhes, of New Brunswick, visited friends in town Friday.

Miss Susie L. Parse was the guest of friends in Newark yesterday.

SOUTH PLAINFIELD.

(Special Correspondence.)

South Plainfield, November 23.—A slight accident occured at the Lehigh Valley Railroad yards, Thursday evening. A frieght train was pulling in upon the siding when the train broke in two and then came together again with such force that the engine-tender was thrown from the rails. With two hours' work the tender was replaced on the track and, after being chained to the engine, was taken to Perth Amboy for repairs.

Camp No. 1, P. O. of A., will hold its bi-monthly meeting in Washington Hall, Monday evening at 7:30 o'clock. A large attendance is desired as business of importance is to be transacted.

The local school will be closed all of next week, on account of the attendance of the teachers at the New Brunswick teachers' convention.

Miss Nellie Manning will lead the Christian Endeavor meeting, of the Baptist church, to-morrow evening at 7 o'clock.

Mrs. John Tingley has been entertaining relatives from New Market.

PLAINFIELD PULPIT SUBJECTS.

SERVICES IN THE LOCAL CHURCHES TOMORROW.

What Plainfield Ministers Will Talk About for Elevation of the Minds and Morals of Their Congregations.

St. Mary's (R. C.) church, Rev. P. E. Smyth, pastor.—Masses at 7:30, 8:30, 9:30, 10:30 a. m.; Sunday-school at 2:30; evening devotions at 8.

St. Joseph's (R. C.) church, Rev. William H. Miller, pastor.—Masses at 8:30 and 10:30 a. m.; Sunday-school at 3; evening devotions, 8.

Religious Society of Friends' meeting held in their meeting-house, corner of Watchung avenue and Third street. First-day (Sunday) and Fourth-day (Wednesday) at 11 a. m. First-day school at 10 a. m.

Marconnier chapel—Sunday-school at 3; 7:30, preaching by M. Seymour Purdy, of New Brunswick.

Mission Church of the Heavenly Rest, Clinton avenue, William Winans Moore, Lay Reader—9:45, Sunday school; 11, morning service. Holy Communion, first Sunday of each month.

Church of the Disciples—11, Bible classes; 8, address by Noah W. Pike. Subject, "Hades."

Wilson Memorial chapel—2:30, Sunday-school; 8, preaching by Rev. B. W. Hand. Subject, "Delays Are Dangerous."

Trinity Reformed church, Rev. Cornelius Schenck, Ph.D, pastor—10:30, sermon, subjebt, "A Parable of Salvation; 2:30, Sunday-school; 7:30, theme, "Is Salvation Easy?"

Grace M. E. church, Rev. G. W. Gardner, pastor—10:30, sermon, subject, "David's Spirit of Thankfulness;" 2:30, Sunday-school; 7, Epworth League; 7:45, sermon, subject, "Jesus the Way, the Truth and the Life."

Church of the Holy Cross, Rev. W. Montgomery Downey, rector—9:45, Sunday-school; 11, morning prayer and sermon; 7:45, evening prayer and sermon.

Park Avenue Baptist church, Rev. J. W. Richardson, pastor—10:30, sermon, subject, "Thoughts of Thanksgiving;" 2:45, Sunday-school; 7:45, sermon, subject, by request, "Thawing and Freezing."

First Presbyterian church, Rev. C. E. Herring, pastor—Morning subject, "I Go a Fishing;" evening subject, "The Burning Bush."

Monroe Avenue M. E. church, Rev. John McMurray, pastor—11, sermon, subject, "Some Causes for Thanksgiving;" 3, Sunday-school; 7:15, Epworth League meeting; 8, sermon, subject, "Twentieth Century Christianity and Popular Amusements."

All Souls church, Rev. A. C. Nickerson, pastor—10:30, sermon, subject, "Music;" 11:50, Sunday-school.

W. C. T. U.—9:15 and 4, public services.

First M. E. church, Rev. Dr. W. C. Snodgrass, pastor—10, Brotherhood meeting; 10:30, preaching by the pastor; 2:30, Sunday-school; 6:45, Epworth League service; 7:45, preaching by Rev. C. L. Goodrich.

First Church of Christ, Scientist, Cranford—11, Christian Science services; 12 Sunday-school.

Swedish Lutheran Evangelical Pilgrim church, Y. M. C. A. Hall, Rev. O. G. Norseen, pastor—3 p. m., sermon, subject, "Christ On His Judgment Seat."

Salvation Army, Ensign McLeod in charge—Evening, special services led by Envoy Low, of Orange.

The Swedish Lutheran Gethsemane church—8 p. m., service in Grace P.E. chapel, led by Rev. H. Johnson, of Upsala College.

Congregational church, Rev. C. L. Goodrich, pastor—10:30, sermon, subject, "A Second Chapter, a Study of Success;" 2:45, Sunday-school; 7:30, Christian Endeavor service.

Calvary Baptist church, Rev. Scott Wallace, pastor—11, preaching by the pastor; 2:45, Sunday-school; 7, prayer meeting; 8:15, preaching by Rev. G. H. Jones. Subject "Tekel, Thou Art Weighed in the Balances, and Art Found Wanting."

Fillmore Avenue Baptist church, Rev. E. J. Orudup, pastor—11, sermon, subject, "It Always Pays;" 3, Sunday-school; 7:30, sermon, subject, "Personal Knowledge of Christ."

PERSONAL.

Harry Hann, of Somerset place, is recovering from an attack of appendicitis.

Mrs. Jacob Alpaugh, of Junction, has been entertaining company from Plainfield.

Asa Collier, of Park avenue, has returned from a business trip to Providence, R. I.

Mrs. Thomas Welsh, of East Second street, is visiting friends at Flemington Junction.

Miss Mabel Young, of Junction, has been visiting relatives in Plainfield for a short time.

Mrs. Harry Auten, of Pennsylvania, has been visiting her parents, Mr. and Mrs. Peter Young, of Central avenue.

William Newcorn, of West Front street, has returned from a visit with friends and relatives in Philadelphia and Camden.

Mr. and Mrs. J. W. Jackson, of Crescent avenue, returned yesterday from Florida, and will spend the winter in this city.

Mrs. Butler and daughter, Miss Emma Butler, of San Francisco, have arrived in Plainfield, where they will spend the winter.

James Caulfield, of Johnson avenue, whose death has been momentarily expected, does not show any improvement for the better.

There is no improvement in the condition of George Egel, of Somerset street, who is suffering from injuries received months ago.

Former Assemblyman Charles N. Codding of Westfield, has so far recovered from a recent severe illness as to go out. He visited the State House at Trenton this week.

Mrs. J. Kirtland Myers, of East Seventh street, left yesterday for Ottawa, Canada, where she will join her husband who is in charge of the American Bank Note Company's interests there.

—Use Press want ads.

—Hodge's pharmacy in the Y. M. C. A. is headquarters for "Belle Mead Sweets," one of the finest confections made. This pharmacy is also noted for pure drugs and absolute accuracy in compounding prescriptions.

SPECIAL THANKSGIVING DELICACIES AT NEUMAN BROS.

Huylers' Salted Almonds,
All brands of Plum Pudding and Sauces,
Brandy Peaches,
Pickled and Spiced Peaches,
Choice Malaga Grapes,
Fancy Table Raisins,
Pulled Figs,
Candied Fruit, Grenoble Walnuts,
New Mixed Nuts, Fancy Table Apples,
Oranges, Grape Fruit, Dates,
Fancy Fruit and Candied Citron,
Orange and Lemon Peel and a large assortment of other delicacies at

NEUMAN BROS,

Watchung Ave. and Fifth St.

WHAT IS A HOLIDAY WITHOUT HUYLER'S CANDIES?

Constantly fresh supplies. Fine Mixed, Old-Fashioned Chocolate Creams, Chocolate Cream Peppermints, Swiss Chocolate Bonbons, Chocolate Croquettes, Figalettes, Scotch Kisses, etc., etc.

Place your orders early to insure receiving.

L. W. Randolph,

PRESCRIPTION DRUGGIST,
148 W. Front St. Tel. Call 109.

VAN ARSDALE'S SHOE STORE

PATROL $4.00 SHOE.

This cut shows my Patrol Shoe, Wax Calf, Goodyear Welt, Calf Lined, Viscolized-Waterproof Sole, with O'Sullivan Rubber Heels, one of my pet sellers, and made by "Heywood." That settles it for HEYWOOD SHOES WEAR.

VAN ARSDALE,

127 E. Front St.

P.S.—I want to say right here that a shoe for patrolmen, motormen, builders, or any man who is exposed to all sorts of weather, this is the Shoe.

Sale of Certificates for Street Improvement.

The Mayor and Council of the Borough of North Plainfield having resolved to issue Certificates of Indebtedness for Street Improvement to the amount of $3,000, said certificates to be issued for sums of $500 each, payable in five years with interest at the rate of not more than five per cent. per annum, and redeemable after one year from date thereof, offers for the same will be received by the undersigned at 218 West Front Street.

FRANK ROWLEY,
Borough Clerk.

11 21 3

S. R. STRUTHERS,

Accountant. Accounts Investigated.

Books and accounts written up periodically.

Good Investment Stocks and Bonds on sale.

153 North Ave. 544 W. Front St.

11 2 1m

Use Press Want Ads.

Crosby & Hill.

SPECIAL SALE FOR TONIGHT ONLY.

19c Men's white unlaundried shirts, made of good quality muslin, three-ply linen bosom, reinforced fronts, stayed gussets, split collar bands, worth 39c.
25c A small lot of white laundried shirts, slightly soiled, the $1 quality.
13c Men's heavy, all-wool, camels-hair hosiery, the 25c. quality.
15c Men's fancy cotton hosiery, full regular made, the 25c quality.
33c Women's fine black English cashmere hosiery, the regular 50c quality.
15c Boys' heavy-ribbed, regular made German hosiery, sizes 6 to 10 inch; they are the usual 25c quality.
10c Children's ribbed hosiery, full regular made, reduced from 25c.
17c Infants' white cashmere hosiery, silk heels and toes, the 25c kind.
15c Infants' white wool vests, up to 4 years' size, open all the way down front, good value for 25c.
25c Boys' flannelette shirt waists, dark colors, heavy quality, blouse or straight front, worth 35c.
50c Boys' shirt waists, heavy blue or cardinal, all-wool flannel, braid trimmed, the usual 75c quality.
1.00 Komonas of nice quality basket flannel, handsomely trimmed, worth 1.50.
50c Angora toques in all the leading colors, worth 75c.
29c Women's white muslin skirts, deep cambric ruffle and cluster of tucks, worth 50c.
7c Good quality muslin corset covers, worth 10c.
39c Gowns of a good quality muslin, lace or tucked yokes, worth 50c.
10c Good quality of gingham aprons, worth 15c.
30c About 1,000 yards of all-silk, satin liberty ribbon, that sells regularly at 45c.
1.25 White or black knitted Shetland wool shawls, worth 1.75.
8½c English flannelettes, light and dark colors, very heavy quality, worth 12c.
4½c Black and white and navy blue and white dress calico, best quality, the 7c kind.
3½c Good quality white dormet flannel, worth 6c.
4½c Heavy quality unbleached muslin, yard wide, worth 6c.
3c Large size Turkish wash cloths, worth 6c.
50c Women's outing, golf and walking hats, a splendid assortment of choice stylish patterns, worth 1.50 to 3.50 each.
1.00 Women's house dresses of heavy quality flannelette or cheviot, worth 1.50 each.

Rogers & Co.

SEAFOOD.

SPECIAL SALE THIS AFTERNOON AND EVENING.

6 cents and 8 cents per lb

232 West Second St.

PUTNAM & DEGRAW.

We Have an Extra Nice Line of

Ladies' White Aprons at ..... 25c, 29c, 35c, 50c, etc.
Ladies' Fleeced Underwear ..... 25c and 50c
Children's Underwear from ..... 10c up
Ladies' Initial Handkerchiefs at ..... 10c (special
Men's Jap Handkerchiefs, Silk Initial at ..... 10c, 3 for 25c
Men's Extra Fine Handkerchiefs, H. S., at ..... 10c, 3 for 25c
Men's Neckwear, Bows, Teeks and 4-in-hands, at ..... 25c and 50c

Hosiery, Jewelry, Umbrellas, Shirts, Etc., Etc.

THE UNION FURNITURE CO.

SALE IS NOW GOING ON

and is the biggest cut ever offered in Furniture.

This Sale will continue until Saturday 10 p. m. Call at once and secure your bargain.

THE UNION FURNITURE CO.,

139 E. Front St., Plainfield, N. J.

N. WOLFSON & R. BROADWIN, Proprietors.

PHILADELPHIA White Label Bread and Rolls

Please Everybody.

JUST GIVE THEM A TRIAL.

Rockfellow Grocery Co.,

"THE GROCERS."

PARK AVE. AND FOURTH ST.

HAS RICH RESOURCES

Why Capital Is Invading the Little Isle of Cape Breton.

One of the Rarest Spots on the Atlantic Coast—How a Brave Yankee General Captured Louisburg Citadel.

[Special Boston Letter.]

PERHAPS no piece of land embracing the same number of acres presents more varied attractions to the sightseer than the island of Cape Breton, and few are more neglected by tourists. Its coast line divides it from various bodies of water and it is indented in every direction by large bays and inlets.

Fogs from the Atlantic ocean, the Gulf of St. Lawrence, Gut of Canso, Cumberland strait, and, last but not least, over the neck of the peninsula of Nova Scotia from the Bay of Fundy, drift over it, enriching and deepening the color tones of its vegetation.

Certain portions of the coast stand out in bold grandeur. Everywhere the scenery is fine. In winter, the dark pines outlined against sea and sky and contrasted with the purity of the snow give an impression of great solemnity. This is heightened by the roar of the surf. In spring and summer, when maple, birch and oak trees furnish variety to the forest coloring, the effect is less severe. In autumn, when the frost has touched the leaves with glorious reds and purples, the island is magnificent. The atmosphere softens and blends everything. Grain grows in abundance, although the inhabitants draw more or less on the United States for food supplies. Fish, of course, are used in large quantities, for the surrounding waters contain the finest fishing in the world, but the great wealth of the island has always consisted of coal, which is now being mined in great quantities.

Cape Breton lies between Newfoundland and the mainland of Nova Scotia, to which it was annexed in 1820, much to the disgust of its turbulent inhabitants, who were as restless

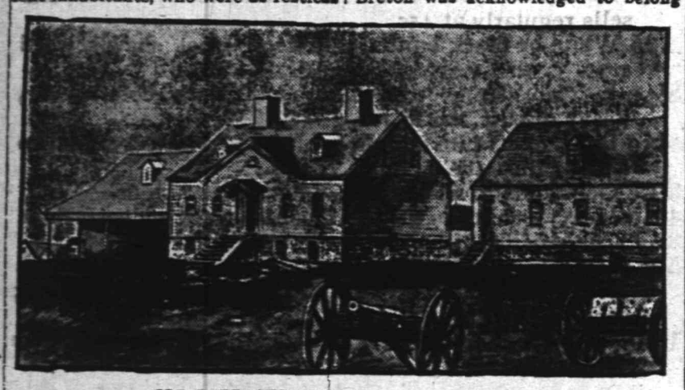

OLD BARRACKS AT SIDNEY, CAPE BRETON.

as the waves that surrounded them. French and Spanish settlers superseded the Indians; these were followed by English and more French, then more English. After these came, in 1800, Scotch Highlanders, driven from their homes by unjust laws. These latter settled in Nova Scotia and Cape Breton.

On the island the influx came chiefly from the inland districts of Inverness and Argyleshire, Roman Catholic and Presbyterian making common cause and rendering the little island the Scotchiest of all Scotch districts outside the old country. Many amusing anecdotes are told of their manner of standing by each other, casting religious prejudice to the winds. Any kind of a Scotchman was bet-

LOUISBOURG MONUMENT.
(Erected in Honor of the Yankee Heroes of 1745.)

ter than the best representative of another nation. These different nationalities have never become amalgamated, and not the least of the attractions of the island are the speech and customs of its people.

After many years of neglect, public attention is now turning toward Cape Breton on account of the development of its mines. It has been called the "long wharf of America," and for about eight years past it has been regarded as a future great distributing center. It is well situated for the purpose and coal crops out prominently in various localities, notably on the east coast cliffs from Morien Bay to North Sidney. During the reign of Queen Elizabeth the coal trade of Cape Breton flourished; and Champlain, in 1812, drew a map of the island. But Nicholas Denys, of Tours, was the first to make reference to the coal. A grant of the island was made to him in 1654, by Louis XIV. Its possession was furiously contested with him and he finally returned to France in 1672, and wrote a work concerning his troublesome possessions, with a title as long as his years of disappointment. The mines since that time have been worked in a desultory way. An English company, the General Mining association, had a monopoly of the coal trade from 1827 to 1858, when their charter was amended, so that the legislature resumed all portions but the North Sidney part of the eastern coal field. Leases were at once made to different companies. The Dominion Coal company has been methodically handling the output for the last few years, and now the Dominion Iron and Steel company intends to join in making Louisburg a headquarters.

This venerable town, from having been an obscure fishing village for a century and a half, is liable to regain an importance equal to that of the distant past, though differing from it in kind. Wharves are being built into the waters of the harbor, looking down through which fish may be seen flashing around sunken cannon. In 1893 a Boston capitalist consolidated all the mines not belonging to the old company. Old shafts have been enlarged, immense new ones dug and modern machinery put into use. The Nova Scotia Steel company is equipping a large steel plant. At different points large mines are being worked, and in 1899 the Dominion Steel & Iron company at Sidney was founded with a capital of $20,000,000, being a veritable Prince Charming to the sleepy little village, which is as yet hardly awakened to the fact of its future importance.

Cape Breton is a land of splendid harbors. Several railroads are expected to terminate at Louisbourg, and it is mentioned as the probable future landing place for British vessels. This little town is full of historic interest. Although Lief Ericson is said to have been the first white man to view these shores, there is no history of their having been trodden except by the feet of Indians until John and Sebastian Cabot landed there in 1497. All the nations after this time sent boats to the surrounding waters for the fishing, Spain and France taking the lead. In 1713, by the treaty of Utrecht, Cape Breton was acknowledged to belong to France, and during the following 30 years about $5,000,000 was expended on the fortress at Louisbourg. This town became most important to the French fishing interests as well as a key to French possessions in America. Authorities differ as to whether it was named after Louis XIV. or his successor. It was established on the south side of a commodious landlocked harbor, and is about 25 miles from Sidney, with which it is now connected by rail. The mouth of the harbor is about a mile in width, but a continuous reef reaching from the main shore to a large island near the center reduces the entrance to about one-third of a mile. On this island the French mounted a battery.

Duchambon, the governor in 1745, was obstinate and incompetent. In defiance of repeated warnings he neglected taking proper precautions against attack, trusting in the strength of his fortifications. This fact rendered an expedition under Col. Sir William Pepperill, of Massachusetts, a brilliant success. A lot of untrained New Englanders, without siege artillery, captured the best equipped fortress in the country, upon which and its outworks were mounted 170 guns, and which contained a garrison of 1,500 trained militia and 750 regulars. Pepperill, while knowing nothing of war, possessed a good fund of Yankee common sense which stood him in good stead at this time. Louisbourg surrendered June 16. By keeping the French flag flying the victors were enabled to capture the ship Notre Dame de Deliverance, containing a cargo of cocoa, $2,000,000 in Peruvian gold and a large sum in gold and silver ingots. A garrison was left which occupied the town until 1748, when Great Britain turned it over to France. During the next ten years convicts were employed in strengthening the defenses. In 1758 an attack was made by the British under more imposing, if less romantic circumstances than the former one. Frigates, 22 ships of the line with 12,000 troops, came against 4,200 French and 12 ships. A landing was forced, and although the place was ably defended, the women, even, headed by Commandant Drucour's wife, assisting the soldiers, Louisbourg surrendered on July 27, but not until after a determined resistance had compelled Wolfe to defer his attack on Quebec until the following year. The town was dismantled two years later; even the cut stone of the houses, brought from France, was carried to Halifax. Grass grows on the site of the old fortifications, and but little is left to indicate former importance. But modern progress has touched Louisbourg with its magic finger and strangers are treading the ground once familiar to the feet of a vanished civilization.

EDWARD JULIAN.

LACE CURTAINS

are not easily cleaned right. Careful handling is necessary. Eleven out of twelve can't do it; the City Steam Laundry can. Use common sense in sending them out. Reliable is our establishment. Try it and you will find it one of the greatest in the State. No one ever complained of our work. Send us word and we will call for goods. Lace curtains and blankets cleaned for 50c a pair.

City Steam & Hand Laundry,
23 Somerset Street. Tel. 751.
Morey & LaRue, Proprietors.

PIANOS 22 McPHAIL, KIMBALL, HINZE and WHITNEY.

Sold on easy payments. Old instruments taken in exchange. A liberal discount for cash. A full line of Sheet Music, all the popular hits. Also agent for the world-renowned

WHITE SEWING MACHINE.
Needles, Shuttles and parts for all kinds of Machines.

G. H. KENYON,
815 W. Front Street, Plainfield, N. J.

Flynn Bros.,
SHOE DEALERS,
222 WEST FRONT STREET.
Near Music Hall,
PLAINFIELD, N. J.

We can fill your shoe wants with comfort, economy and service. Goods selected from the best manufacturers, whose goods

Have stood the test for years.

A. H. ENANDER,
Sanitary Plumbing, Gas Fitting, Steam and Hot Water Heating.
Contractor for sewer connections.
210 PARK AVE.

DOBBINS. CIGARS.
108 NORTH AVE

AUDSLEY'S ART STORE,
Maurice A. Audsley, Manager.
No. 185 E. FRONT ST.
Fine Portraits and Enlargements, Pictures and Artists' Materials, Artistic Framing a Specialty.
VISITORS ALWAYS WELCOME.
4 5 tf

W. D. MANNING
sells superior
Coal, Wood, Gasolene and Kerosene.
Office, 158 North Ave. Yard, 920 South Av
Tel. 189 A.

E. B. MAYNARD,
NEW SHOP
NEW FURNITURE
BEST SERVICE
Tonsorial Artist. ALSO CHOICE CIGARS
141 North Ave., Plainfield, N. J.

J. C. Pope & Co.,
INSURANCE AGENTS,
110 East Front St., Plainfield, N. J

COLLIER, OPTICIAN
EYES EXAMINED FREE.
103 Park Ave., Plainfield. Estab. 1869.

JOHN G. BANTLE,
—FIRST-CLASS—
Ladies' and Gent's Tailor.
428 Watchung Ave.
Specialty of Riding habits and Bicycle Suits.
TELEPHONE 1168.

GARBAGE REMOVED
for 50 cents a month. Cans furnished, changed and cleaned for the following prices: 75c, $1.00, $1.50 and $2.00, according to size of cans. Ashes removed for 10 cents per barrel. For further information address
NOAH TERRY,
P. O. BOX 744. NETHERWOOD, N. J.
A postal will receive prompt attention.

AMOS H. VAN HORN LTD.
"EVERYBODY'S STORE"

41 Years Before the Public.

We confess there might have been occasional mistakes made in all these years in the matter of prompt deliveries, or the shipment of goods in poor condition—owing to the great volume of our business!

BUT—we have always made it right with our customers; always been lenient in all "out-of-work" cases, illness or death.

We admit we have never been guilty of putting anyone IN JAIL on account of unfortunate circumstances. This business has always been carried along on straightforward, honorable lines—and always will.

Thanksgiving Offering.

125 Styles of chairs to select from, in wood, cane and leather seats—from 60c to $10.00.
50 Styles of extension tables to select from, 5, 6, 8 and 10 feet long—square and round tops—from $4.49 to $40.00.
56 Styles of sideboards to select from the ones in golden oak, with lined silver drawers, mirror in back, at $11.98 to others at $100.00.

Without exception--the largest line of dining room furniture at lowest prices ever put on sale!

$21.49
Solid Oak Sideboard—3 bevelled edge French plate mirrors in back—lined silver drawers—worth $30.

$9.98
Solid Oak Extension Table—round top—5 large rope-turned legs—6 feet when extended—worth $14.

$1.19
Large cane seated Chair, spindle back, brace arms—value $1.50.

Great and Good Carpet "Leaders."

Heavy Ingrains, 29c, 35c, 42c yd.
All-Wool Ingrains, 53c, 60c, 69c yd.
Moquettes for 89c, 98c, 1.15 yd.
Good Brussels, 49c, 56c, 63c yd.
Extra Brussels, 67c, 75c, 80c yd.
Velvets now 69c, 75c, 89c yd.

Japanese, Moquette, Smyrna, Wilton, Axminster and Daghestan Rugs—Ingrain Art Squares, Linoleums, Oilcloths, and Mattings—very small prices.

Stoves and Ranges —all the makes—Cylinder, Self Feeding, Parlor Stoves, Laundry and Globe Stoves, Round Oaks, etc.
STOVE REPAIRS AND FIXTURES ALWAYS ON HAND.

Amos H. Van Horn, Ltd.
Be sure it's "No. 73" and you see the first name "Amos" before entering our store.
CASH OR YOUR OWN TERMS. FREE DELIVERIES.
73 MARKET STREET,
Near Plane Street, West of Broad.
A Private Delivery Wagon Sent on Request. "Telephone 580."
Send for New 42-Page Catalogue.
Car Fare paid to out-of-town Buyers.

Genial Warmth
Body comfort and pocket comfort assured to users of
COAL
Excellent to put in stove, heater or furnace. Gives much heat without much consumption of fuel.
If your cellars have never contained any of this coal now is a good time to put some in.
BOICE, RUNYON & CO.,
PARK AVE. AND RAILROAD

I wish to add my testimony as to the virtue of Ripans Tabules. Have tried them, and know whereof I speak. I am fifty-five years old, and am at present and have been for past fifteen years a Justice of the Peace in and for the County of Luzerne, State of Pennsylvania. I served nearly four years in a Pennsylvania regiment in the Civil War, ten months of which was spent in a Southern military prison, in which (as is well known) the bill of fare was not high, but rough, which deranged my stomach and bowels to such an extent that I have been a continuous sufferer from indigestion and constipation since 1865. Have gone through the catalogue of remedies and treatments laid down by medical practitioners and patent medicines for the same, with only temporary relief. In November, 1896, my wife had a severe bilious attack, after which she had stomach trouble, from which our family physician was unable to relieve her. I noticed ad of Ripans Tabules and bought a box. She said the effect was magical. In fact, one box of thirty-six Tabules cured her, and she said she feels better than she has at any time for five years. I procured a second box and gave them a trial, and was both pleased and surprised to find I could eat the most hearty food without inconvenience, which I had not been able to do for thirty years.

WANTED—A case of bad breath that R-I-P-A-N-S will not benefit. They banish pain and prolong life. One gives relief. Note the word R-I-P-A-N-S on the package and accept no substitute. R-I-P-A-N-S 10 for 5 cents may be had at any drug store. Ten samples and one thousand testimonials will be mailed to any address for 5 cents, for a trial of the Ripans Chemical Co., No. 10 Spruce St., New York.

Press Want Ads Bring Results.

L. Cronk & Son,
DEALERS IN
Fine Cabinet Mantels.
Mosaic and Ceramic Tile.
Tile-Work of Every Description laid by experienced workmen
GAS LOGS, GAS GRATES and Everything for the Fireplace.
191 North Ave.
JOHN LLOYD, Manager.
Telephone 1334.

McCullough's STEAM MILL,
21 Steiner Place, North Plainfield.
R. H. McCULLOUGH, Prop.
Sash, blinds, doors, mouldings, scroll sawing, turning, etc. Estimates cheerfully furnished.

L. MORALLER & SON,
Watchmakers and Jewelers.
219 Park Avenue.

Use Press Want Ads

DRUGGISTS.

Our Own Make EMULSION COD LIVER OIL
Coughs, Colds and General Debility. Food and Medicine.
Fresh Every Week.
Full Pints, - - - 50c
8 Bottles, - - - $1.25
Shaw's Pharmacy,
PLAINFIELD, N. J.

Plainfield, N. J., Oct. 31, 1901.
HEPBURN & CO.
Dear Sirs—Two years ago I had very bad corns and callouses on my feet, I went to a chiropodist and paid him $5.75 for taking them off. In less than a month they were back again. I then tried your CORN CURE and used only three bottles, costing 40c, and am happy to say it has taken them off completely. They have not troubled me now for over a year. I consider your HEPBURN'S CORN CURE the best I have ever used.—Yours truly, R. O. RUNYON, 629 LaGrande Ave.

Huyler's Candies Fresh for Thanksgiving
POWERS' PHARMACY, Tel. 756.
45 SOMERSET STREET.

Hodge's Pharmacy,
Y. M. C. A. Building,
East Front St. and Watchung Ave.
Try White Pine Cough Syrup for that cold.
Rose and Almond Cream, or Glycerine Jelly for chapped hands.
Belle Mead Sweets, 30c & 60c
Always Fresh, Best Make. Tel. 210.

SODA
With Fruit Syrups,
Second to None, at
Mallinson's
Liberty and Fourth Streets.
SEGARS
are one of my specialties.

W. W. Warnock
THE BAKER.
144 WEST FRONT STREET
COMPTON'S OLD STAND.
Bread, Cakes, Pies, Etc.
Made of the Best Materials.
EARLY MORNING DELIVERY.
Ice Cream a Specialty.

TEN EYCK & HARRIS,
—DEALERS IN—
Lehigh Valley COAL
Office 121 Watchung Ave. Branch Office Frank Rowley's Drug Store, 218 W. Front St

GOLD and SILVER
JEWELRY
Genuine Diamond Rings from $12.00 up at
Deane's. 115 Park Avenue.

A GRACEFUL CARRIAGE.

The Woman Who Possesses It Always Appears Well Dressed.

There isn't one woman in ten who presents a smart appearance. Even this is a generous percentage. Take a walk any afternoon through the shopping district or any other place where women congregate and you don't find even that number. Yet it isn't that the women are poor or shabbily gowned. Far from it. Some of them carry small fortunes on their backs. "Carry on their backs" is a good phrase, for it just expresses the whole trouble. Most women carry their clothes on their backs; they don't wear them.

It isn't swathing yourself in goods at four dollars a yard that will make you attractive, my would be fashionable lady. It isn't even having your hats made by Doucet or your gowns by Worth. You will find out this bitter truth for yourself when you see some plain faced little creature in a ten dollar homemade gown totally eclipse you. And why can she do this, pray? Because she carries herself so as to set off her gown, and you don't.

The trick is all in the way that you hold yourself, the way you stand, the way you walk, the way you sit. If you do these things gracefully, as you should, you will be called a chic and a well dressed woman, no matter if you have on the plainest and most Quakerlike of little gowns. The best results of course come from being trained from earliest childhood. French mothers realize this, and a graceful carriage is one of the chief lessons taught by the family governess. American women have the best figures in the world, better even than the French. Why should they not equal the latter in grace?

"HOLD YOUR STOMACH IN."

It is all very easy when one tries. Learn to stand with your stomach in and your bust thrown out—that is the principal point. Let your back be short, and if your waist is too long—a common American fault—wear a tiny rounded pad just below the belt in the back. You have no idea what a difference it will make in your appearance. Train yourself never to do anything by jerks; let your walk be gliding and every gesture rhythmical. Carry your chin well up, not haughtily, but as if you respected yourself. Learn, however, to bend it gracefully when addressing a friend. When you bow, bend slightly the whole body, not the head alone. Let your hands hang naturally. Don't pose them. Walk in front of a long mirror and practice these things. Above all, be natural. To be natural is to be graceful. Nature never meant us to be stiff. It is we who have made ourselves so.

MAUD ROBINSON.

THE FIREPLACE.

Artistic Effect in Mahogany and Green Tiling.

The illustration shows a cozy nook which is very cleverly furnished. The fireplace, including the seat, is paneled in mahogany, the hearth has brass fit-

SHERATON CORNER.

tings and is inclosed in pale green tilings. The glassware is iridescent green and gold, and a green and gold lamp hangs from the ceiling. The corner seat is upholstered in old rose silk striped in pale green. The sheraton table and chairs are of mahogany. The floor is hard wood partly covered by a green and white rug, while the portieres are of old rose brocade.

R. DE LA BAUME.

Aid to Sociability.

"I have come to the conclusion," says a woman who entertains constantly, "that a round table is almost an essential to successful dinner giving. I have been in the habit of ordering a circular top now and again from my caterer, and I noticed that the dinners at those times went off with greater ease to myself than at any others. This year I have had two circular tops made to keep in possession. The smaller one we use constantly, keeping the other one in reserve for a large company. Our daily family dinners have taken on an added sociability since we have established the round table permanently. It is certainly something more than a notion that the arrangement around a board instead of up and down its length increases the responsiveness of the company."

Football Officials on the New Rules of the Game

FOLLOWERS of gridiron sport feel assured that until the sun sets Thanksgiving day their popular form of sport will hold the center of the stage. The football field absorbs all attention and other outdoor sports get little chance. Of course every enthusiast is ready to swear that this is the greatest season in the history of intercollegiate football. Every fall the devotees of the game say that. New rules were made for the game this fall, but they were not intended to have any material effect upon the style of game and the play. They give the officials who watch the games more backbone and keen critics will watch the progress of football on many college gridirons this year to see whether the officials have elected to take advantage of the authority with which they have been clothed. The effect of the changes in rules and the prospects for the season from the view point of the umpires and referees, I have made the subject of a symposium, asking the well-known officials selected for the season's games in the west to say a few things of interest.

Everte Wrenn, Harvard, says:

"I am glad that the rules committee has strengthened the position of the official. The task of the official is always a difficult one. Coaches and players naturally eye the officials of the games with a feeling akin to suspicion. I believe that the strict following of the letter of the rules is the principal duty of an umpire. If he permits himself to question whether or not a rule was violated intentionally he cannot draw the line and will lose his firm hold on the game.

"Football is lauded because it teaches self-restraint and subordination to a higher authority. The game makes men of our boys. The college boys know the rules and realize that they must not commit a foul either intentionally or otherwise. The players are quick to see whether or not an official is strict. If the official wobbles, the players will violate the rules at will. However, they all feel a great deal of respect for the umpire who is strict. I never have trouble with Wisconsin. The badgers know me and they have been coached by Phil King to obey the rules no matter what happens. I used to have to penalize the cardinal. With the entire confidence of the two rival teams an official should never have any trouble in enforcing the rules. However, I think that an official should not be selected for a game in which his alma mater team is engaged. He is either too technical in that case or too strict with his own college's eleven."

Ralph Hoagland, Princeton:

"The additions to the rules are matof considerable importance and show moves in the right direction. Strengthen the authority of football officials and you will keep the grand game high in the estimation of not only the college world, but in the minds of the public adherents of outdoor sport. The referee this year has to give the signal when the ball touches the ground for a goal kick and the opposing side is not so likely to charge before the right time. In many respects the new rules uphold the officials and when drilled into the players teach them the value of self-

FRED HAYNER.

restraint—a valuable lesson for future life in coping with the world.

Fred Hayner (Lake Forest):

"It has often come to me in the midst of a hard game when I was perspiring with efforts to keep along with the fast and furious play, to ask whether when I was a football player for my old alma mater Lake Forest, I ever stopped to think of the difficulties that beset the work of the football official. I think that the young men who are striving harder to win for the glory of their respective colleges than any group of men ever could strive in the commercial or financial walks of life, are keenly alive to the necessity of keeping football the best exhibition of sportsmanship in outdoor contests. They know that the spectators expect a great deal more of them than a throng would expect from a pair of well-trained pugilists. They know also that the football rules are the result of hours of deliberations by the rules committee on the technical points of the game. Nothing affords me greater pleasure than to officiate in a football game. I look for little coaching from the side lines this season and a very pronounced willingness on the part of team captains to accept absolutely the slogan: 'The officials have no favorites. All they are striving to do is to have the game decided absolutely on its merits.'"

Harry Hadden (Michigan):

If the boys who play the game and who look to me for fair work in officiating this year spend as much time as we officials have to in study of the rules of the game, they will not try to violate any of the rules. I dislike to penalize a team, but believe in the strictest possible interpretation of the rules. If a team that is on the five-yard line deserves punishment, administer that chastisement, and the young sportsmen who are caused to

PHIL ALLEN.

suffer will be the first to publicly acknowledge that the officials had no alternative. The games are going to be fiercely fought this year by the big varsities. There is a general disposition this year among the coaches to take scoring against their teams with less concern than they used to take it. The goal line, of course, is sacred, but it is a mighty fine thing for football when Yale, Harvard and and Pennsy are scored against by smaller elevens.

Phil Allen (Chicago):

If I do not have the confidence of the coaches of the opposing teams I do not care to act as umpire. The latter is compelled to make compromises in his interpretations of the rules, not to please both sides, but to save the game from constant interruptions. To live up to every letter of the rule would be to give a decision on almost every play. Eager players many times make unintentional violations. But so long as these infractions do not interfere with the progress of the game, one way or the other, I do not feel like penalizing them. I think it only common sense to enforce the rules according to their spirit rather than by their exact letter. No umpire wants to be continually penalizing a team.

Ikey Karel (Wisconsin):

The boys at Madison used to think I was football crazy. I share that idea with them now. I have to put aside the cares of business for many hours this fall to follow the work of my favorite elevens. From every indication that has been given this should be one of the hardest seasons we ever had. Minnesota, Michigan, Wisconsin and Illinois loom up big and powerful this season, while Iowa and Chicago seem to be in somewhat hard lines. But there is no telling what the future may bring out. I am satisfied now that under the rules if I cannot officiate properly, with all the aids laid down for the official, I am no longer capable of serving as umpire or referee. There will be no exhibitions of kicking at the decisions this year. In all the world there is no sportsman who is quicker to do the honorable thing than the football player. In sober truth, I really live every fall when the whistle is heard on the gridirons.

Fred Darby (Grinnell):

My idea of officiating coincides with those of Wrenn, Hoagland, Hayner and the others who blow the whistle on the western gridirons. An official cannot be too strict in enforcing the rules. The whole contest hinges on the display of backbone by the official. The players who realize that the official is strict and honest, will not dare to violate the rules.

E. G. WESTLAKE.

Americans Are High Livers.

Europeans regard the average American and his family as living on an extravagant scale, says Everybody's Magazine. In Europe such viands can be afforded by only the rich. His table is spread with abundance, not only with articles of domestic production, but of imported foodstuffs. For example, his family consumes annually 1,250 pounds of wheat flour, and 600 pounds of oat and cornmeal, 750 pounds of meat, or about two pounds per day; 750 pounds of potatoes, 100 pounds of butter and 300 pounds of sugar. He is the greatest coffee drinker on earth, one pound per week being required for his family's consumption. Of tea, however, he uses little, five pounds per year sufficing for his needs. His table costs him $16 per month. He eats three meals per day, taking his dinner at noon. He retires between nine and ten at night, and rises at six in the morning.

MONEY TO LOAN.

MONEY TO LOAN
In Any Amounts from $25 to $300.
THERE IS NO DELAY.
You get the money the day you want it.
You get the full amount you desire,
You get your own time to pay it in.
MONEY LOANED
on Household Goods and Personal Property of every description, Pianos, Horses, Wagons, You retain possession of goods. No publicity in our business methods.
OUR PAYMENTS ARE EASY—
They are made in weekly or monthly installments, each payment including principal and interest.
No borrower is ever dissatisfied with our treatment.
We want you to have the same confidence in us as we have in you.
Loans made in all suburban towns.
Please call or write and let us explain terms.
If you have a Loan with some other Loan Company we will pay it off and advance you more money.
Mutual Loan and Investment Co.,
118-122 MARKET STREET,
WOOD'S BUILDING,
Near Halsey Street, NEWARK, N. J

EDUCATIONAL.

MR. FREDERICK F. DAWES,
Assistant teacher with Mr. T. Geo. Dodworth, 12 East Forty-ninth St., New York, begs to announce that he will continue his
Classes in Dancing and Polite Training at Seminary Hall, Plainfield.
Commencing Tuesday, October 15, 1901.
Early notification of intention to enter pupils is extremely desirable. 9 24 2m

MISS ANNA O. MARSH,
915 Madison Ave., Piano Instruction.
Virgil Clavier Method a specialty. Private lessons for all grades. Classes formed for elementary work. Instrumental Sight Reading & ensemble playing. Vocal Sight reading.

MISS MINNIE S. MARSH,
Teacher of Piano, 915 Madison Ave.
Virgil Clavier Method a specialty.
Classes in sight reading & ensemble playing.

MISS ANNA VREELAND.
Lessons in China Painting.
China fired at Studio.
10 29 1m 822 SECOND PLACE.

INSTRUCTION IN
::: STENOGRAPHY :::
C. M. DOLLIVER, 20 Grandview Ave

HOTELS.

THE PLAINFIELD
Cor. Second St. and Park Ave.
EXCELLENT ROOMS.
Luncheon, 12 to 2.....35c
Table d'Hote Dinner, 6 to 8 p. m.....50c
Special Rate to Permanent Guests.
J. R. McCONNELL, Manager.

HOTEL WALDORF,
EAST FRONT STREET.
HENRY WINDHAM, Prop.
Gottfried Kruger's Extra Beer on Draught. Imported Wines, Liquors and Cigars. Hotel accommodations and private dining room.

HOTEL KENSINGTON . . .
(Licensed)
J. N. Staats, Prop'r.
107 109, 111 NORTH AVENUE.
EVERYTHING NEW AND UP-TO-DATE.
AN INSPECTION SOLICITED.

FOR WALLS AND CEILINGS
SACKETT'S PLASTER BOARDS
Patented May 22, 1894
Made in sheets 32"x 36 inches.
Nail directly to studding and finish with Plaster.
Walls and ceiling constructed with this Plaster Board are light and durable, cannot fall, saves weeks of time, as the light finishing required dries quickly, are warmer than lath and plaster and cleaner in application.
A FIRE RETARDENT. For sample circulars and further information apply to
D. C. IVINS & CO., Plainfield, N. J.

Liquid Electricity
Is the dead shot cure for pain. It surpasses all other remedies in the wonderful power it possesses over Rheumatism, Neuralgia, Old Chronic Lameness.
Once tried, never without it. For sale by George Belcher, 110 East Fifth street, or at Drug Stores.
9 20 tf

SPECIAL THIS WEEK
For a Large Assortment of
Oil Heaters
Reliable, Model, Aluminum, Purity, Hero, Brodley and Hubbard.
Perfect combustion, Correct prices.
H. E. Gayle Hardware Co.
Front Street and Park Avenue.
Tel. 682.

J. W. VAN SICKLE.
129 North Ave., Plainfield, N. J.
FRESH & SALTED MEATS,
GAME IN SEASON. Philadelphia Scrapple.
Orders called for and delivered promptly
TELEPHONE 148 b.

Use Press Want Ads.

NEW JERSEY CENTRAL
Stations in New York, foot of Liberty, and South Ferry, Whitehall Streets.
TIME TABLE IN AFFECT NOV. 17, 1901.
For New York—2 17, 5 38, 6 02, 6 29, 6 57, 7 25, 7 23, 7 55, 8 03, 8 13, 8 30, 8 34, 8 46, 9 20, 9 59, 10 23, 11 10, 11 22 a. m., 12 09, 12 44, 1 30, 2 31, 2 45, 3 17, 3 46, 4 17, 4 47, 5 37, 5 53, 6 23, 6 33, 6 45, 7 05, 8 33, 9 40, 10 17, 11 28 p. m. Sunday—2 16, 5 05, 7 41, 8 01, 8 52, 9 52 10 08, 11 10 a. m., 12 00 noon, 12 56, 1 45, 2 40, 3 17, 3 30, 5 41, 6 45, 6 52, 8 13, 8 32, 10 22 p. m.
For Newark—5 38, 6 57, 7 48, 8 34, 9 59, 11 22 a. m., 12 44, 2 31, 3 12, 4 17, 4 47, 5 37, 5 53, 6 45, 7 05, 8 34, 9 40 p. m. Sunday—7 41, 8 52, 10 08, 10 10 a. m., 12 56, 1 45, 3 17, 5 41, 6 52, 8 13, 8 32, 10 22 p. m.
For Somerville—5 25, 7 12, 8 21, 9 39, 9 54, 11 00 a. m., 1 01, 2 02, 2 11, 3 32, 4 35, 5 03, 5 27, 5 34, 6 04, 6 19, 6 38, 7 12, 7 34, 8 08, 8 21, 9 37, 10 23, 11 26, 12 49 night. Sunday—5 45, 8 42, 10 44 a. m., 2 03, 3 40, 5 37, 6 35, 8 20, 10 15, 11 14 p. m.
For Easton—5 25, 8 21, 9 54 a. m., 2 11, 5 27, 6 38 p. m. Sunday—5 45 a. m., 2 03, 6 35 p. m.
For Lake Hopatcong—8 21 a. m., 5 27 p. m. Sunday—5 45 a. m.
WESTWARD CONNECTIONS.
5 25 a. m. for Easton, Allentown, Reading, Harrisburg, Pottsville, Mauch Chunk, Williamsport, Tamaqua, Upper Lehigh, Wilkesbarre and Scranton.
7 12 a. m. for Flemington.
8 21 a. m. for High Bridge Branch and Easton.
9 54 a. m. connecting at Hampton Junction for stations on the L. V. R. R. and W. R. R. for Easton, Allentown, Reading, Harrisburg, Mauch Chunk, Williamsport, Tamaqua, Pottsville, Shamokin, Nanticoke, Upper Lehigh, Wilkesbarre, Scranton, etc.
11 00 a. m. for Flemington.
2 11 p. m. for Flemington, Easton, Bangor, Bethlehem, Allentown, Mauch Chunk, Tamaqua, Sunbury, Williamsport, etc.
5 27 p. m. for Flemington, Easton, Bethlehem, Allentown, Tamaqua, Shamokin, Reading, Harrisburg, Mauch Chunk, Wilkesbarre and Scranton, connecting at High Bridge for stations on the High Bridge Branch.
6 19 p. m. for Flemington.
6 38 p. m. for Easton.
5 45 a. m. Sundays for Easton, Bethlehem, Allentown, Mauch Chunk, Tamaqua, Sunbury, Lewisburg, Williamsport, Wilkesbarre and Scranton, connecting at High Bridge for stations on the High Bridge Branch.
8 42 a. m. Sundays for Flemington.
2 03 p. m. Sundays for Easton, Allentown, Mauch Chunk, Tamaqua, Sunbury, Lewisburg, Williamsport, Reading and Harrisburg.
5 27 p. m. Sundays for Flemington.
6 35 p. m. Sundays for Easton, Bethlehem, Allentown, Mauch Chunk, Reading, Harrisburg, etc.
LONG BRANCH AND OCEAN GROVE, ETC.
Leave Plainfield—8 13, 11 22 a. m., 3 46, 6 23 p. m.
11 28 p. m. (Wednesday and Saturday only). Sunday (except Ocean Grove) 8 52 a. m., 3 30 p. m.
For Perth Amboy—5 38, 8 13, 9 39, 11 22 a. m., 1 30, 3 46, 4 17, 4 47, 6 23 p. m. Sunday—8 52, 9 52 a. m., 3 30 p. m.
For Atlantic City—8 46 a. m.
For Freehold—8 13, 11 22 a. m., 1 30, 4 17, 4 47 p. m.
For Lakewood, Toms River and Barnegat—8 13 a. m., 1 30, 3 46 p. m. Sunday—9 52 a. m.
ROYAL BLUE LINE.
Plainfield for Philadelphia—5 17, 8 44, 9 48, 10 44 a. m., 2 16, 3 44, 5 09, 5 34*, 7 34*, 8 21, 9 37* p. m., 1 17 night. Sunday—5 17, 5 45, 9 55, 10 44 a. m., 2 45, 4 55, 5 37*, 6 35*, 9 47 p. m., 1 17 night.
For Trenton—5 17, 7 12, 8 44, 9 48 a. m., 1 01, 2 16, 3 44, 5 34*, 7 34*, 8 21, 9 37* p. m., 1 17 night. Sunday—5 17, 5 45, 9 55, 10 44 a. m., 2 45, 4 55, 5 37*, 6 35*, 9 47 p. m., 1 17 night.
For Baltimore and Washington—5 17, 8 44, 10 44 a. m., 2 16, 5 34*, 7 34* p. m., 1 17 night. Sunday—5 17, 10 44 a. m., 5 37*, 6 35* p. m., 1 17 night.
For Buffalo, Chicago and all points west, via Hampton Junction, 9 54 a. m.
(Plainfield passengers by trains marked * change cars at Bound Brook.
Through tickets to all points at lowest rates may be had on application in advance to the ticket agent at the station.
W. W. WENTZ, Jr., General Superintendent.
C. M. BURT, General Passenger Agent.

Lehigh Valley Railroad
Time Table in Effect June 2, 1901.
LEAVE SOUTH PLAINFIELD, N.J.
Time given for Plainfield is leaving time of stage from City Ticket Office, 215 West Front Street, which makes connection with trains at South Plainfield.
Leave Plainfield 8:00 a. m.
Leave South Plainfield 8:05 a. m.
Daily for Buffalo, Niagara Falls, Detroit, Chicago and principal intermediate stations.
Leave Plainfield 10:15 a. m.
Leave South Plainfield 10:56 a. m.
Daily express for Buffalo, Niagara Falls, Toronto, Chicago and principal intermediate stations.
Leave Plainfield 12:10 p. m.
Leave South Plainfield 12:56 p. m.
Daily except Sunday. Black Diamond Express for Rochester, Buffalo and Niagara Falls. Connects for Detroit and Chicago.
Leave Plainfield 6:20 p. m.
Leave South Plainfield 7:08 p. m.
Daily, Solid Vestibule train for Niagara Falls, Toronto, Detroit, Chicago and principal intermediate stations.
Leave Plainfield 8:15 p. m.
Leave South Plainfield 8:56 p. m.
Daily, Exposition Express for Buffalo, Niagara Falls, Toronto and principal intermediate stations. Connects in Buffalo depot for Chicago.
The stage will also meet Eastbound trains 6, 2, 8, 4 and 10.
For time of local trains see pocket timetables. Telephone No. 119-B.
ROLLIN H. WILBUR, General Superintendent.
CHAS. S. LEE, General Passenger Agent.
26 Cortlandt St., New York.
FRANK BOWLBY, City Ticket Agent, 215 West Front St., Plainfield, N. J

Arrival and Departure of Mails.
PLAINFIELD POST OFFICE.
NEW YORK MAILS.
Arrive—7:20, 8:40, 11:30 a. m.; 2:30, 5:05, 5:30 p. m
Close—7:30, 9:45 a. m.; 1:10, 2:15, 6:00, 7:45 p. m.
SOMERVILLE and EASTON.
Arrive—8:40 a. m.; 2:15 and 7:00 p. m
Close—7:30 a. m. and 4:00 p. m.
EASTON—Direct.
Close—1:45 p. m.
NEWARK—Direct.
Arrive—8:40 a. m.; 2:30, 5:30 p. m.
Close—7:30 a. m.; 1:10, 2:15 and 6:00 p. m.
PHILADELPHIA—Direct.
Arrive—7:20, 8:40, 11:30 a. m.; 2:30 and 7:00 p. m
Close—7:30 and 9:45 a.m.; 12:05, 4:30 and 7:45 p.m
Through fast mail for West and South close 4:30 and 6:45 p. m.
Through fast mail for east, close 1:10 and 6:45 p. m.
WATCHUNG WARRENVILLE & GALLIA, (Mt. Bethel
Arrive—1:30 p. m. Close—8:00 a. m.
SUNDAY MAILS.)
Office open from 9:30 to 10:30 a. m.
Mail leloses at 6:15 p. m.
E. H. BIRD, P. M.

F. A. DUNHAM,
CIVIL ENGINEER AND SURVEYOR.
109 Park avenue. Sewers, pavements and road improvements. Publisher of city map and atlas. Telephone 87

Mrs. John Brown
Successor to
JOHN BURKE and JONES & CO.
Cesspools and Vaults Cleaned
FROM $8.00 UPWARDS.
Satisfaction guaranteed. Don't give your order until you consult me. Estimates cheerfully given. Leave orders at J. T. Vail's, North avenue. Post Office Box 718.
FRANK BURKE, Manager.

PENNSYLVANIA RAILROAD.
The Standard Railroad of America.
PROTECTED THROUGHOUT BY THE INTERLOCKING SWITCH AND BLOCK SIGNAL SYSTEM.
ON AND AFTER NOV. 24, 1901.
Trains will leave ELIZABETH, as follows:
9 35 a. m.—Fast line daily, with Pullman Vestibule Parlor Cars, for Pittsburg and Cleveland, Northern and Eastern Pennsylvania.
† 6:07 p.m.—Western Express, daily, with Vestibule Sleeping Cars and Dining Car, for Pittsburg and Chicago, except Saturday, for Toledo.
† 8:07 p. m.—Pacific Express, daily, with Pullman Vestibule Sleeping Cars, for Pittsburg, Columbus, and Chicago and Knoxville, via Shenandoah Valley Route, daily, except Saturday, for Cleveland.
FOR BALTIMORE, WASHINGTON, AND THE SOUTH—1.00, 8.36, 9.07, 10.06 a. m., 1.04, 1.57, 10.06 p.m. On Sunday at 1.00, 9.07, 10.06 a. m., 1.04, 1.57 and 10.07, p. m.
FOR NEWARK AND NEW YORK—6.05, 6.51, 6.49, 6.12, 6.35, 6.50, 6.55, 6.56, 7.17, 7.40, 7.47, 7.54, 8.04, 8.16, 8.30, 8.47, 8.58, 9.17, 9.38, 9.47, 10.17, 10.47, 10.58, 11.06, 11.47 a.m., 12.08, 1.04, 1.55, 2.30, 2.57, 3.26, 3.45, 4.41, 4.52, 5.19, 5.30, 5.45, 5.50, 6.37, 6.48, 6.56, 7.12, 7.31, 7.56, 8.17, 9.10, 10.11, 11.05, and 11.56 p. m. Sundays, 5.05, 5.31, 6.35, 6.55, 7.14, 8.02, 9.20, 9.51, 10.18, 10.57, 12.49 a. m., 12.52, 1.26, 2.01, 3.03, 3.44, 4.32, 5.04, 5.45, 7.05, 7.13, 7.36, 7.52, 8.20, 9.09, 10.16, 11.45, and 11.56 p. m.
FOR PHILADELPHIA — 1.00, 6.05, 8.06, 8.36, 9.07, 9.35, 10.06, 11.40 a. m., 12.40, 1.04, 1.57, 3.32, 4.15, 6.37, 7.44, 8.37, 10.06 p. m. Sundays, 1.00, 8.37, 9.07, 9.35, 10.06, 10.40 a. m., 1.04, 1.57, 5.40, 6.37, 7.44, 8.37, and 10.07 p. m.
"Florida and Metropolitan Limited," 1.57 p. m. daily, via Seaboard Air Line.
FOR ATLANTIC CITY—1.00 a. m., 1.04 p. m (2.35 p. m. through Vestibuled Train, Buffet Parlor Cars, Passenger Coach, and Combined Coach) week-days. Sundays, 1.00, and 8.37 a. m.
FOR ATLANTIC CITY—(via Delaware River Bridge route)—8.37 a. m. Sundays.
FOR CAPE MAY—1.00 [a. m. daily. 1.57 p. m week-days.
FOR RAHWAY.—1.00, 6.44, 7.10, 8.06, 8.09, 9.07, 9.35, 11.07, 11.40 a. m., 1.12, 1.54, 3.04, 3.11, 5.05, 5.54, 6.38, 6.53, 7.20, 8.14, 8.37, 10.06, and 11.56 p. m. Sundays, 1.00, 8.37, 9.40, 10.35, 10.40 and 11.44 a. m., 12.50, 1.30, 2.37, 3.32, 4.48, 5.19, 5.40, 7.15, 7.37, 7.44, 8.14, 8.37, 9.18, 10.15, 11.09, and 11.56 p. m.
FOR NEW BRUNSWICK—1.00, 6.05, 7.10, 8.06, 8.07, 9.35, 11.40 a. m., 12.40, 1.57, 3.04, 3.32, 4.52, 5.15, 5.56, 6.05, 6.37, 6.43, 7.44, 8.37, 10.06, and 11.56 p. m. Sundays, 1.00, 8.37, 9.07, 9.35, 9.40, 10.40 a. m., 12.50, 1.57, 1.50, 5.40, 7.44, 8.15 and 10.07 p. m.
FOR PERTH AMBOY—6.44, 9.36, 11.37 a. m., 1.24, 5.11, 4.50, 5.45, 6.12, 7.20, 9.54, p. m. 12.05 and 12.23 night week-days, Sundays, 10.25 and 11.44 a. m., 5.51 and 10.15 p. m.
FOR EAST MILLSTONE—7.10 a. m., 12.40, 2.04, and 5.36 p. m. week-days.
FOR TRENTON—1.00, 6.05, 7.10, 8.06, 8.36, 9.07, 9.35 10.06, 11.40 a. m., 12.40, 1.04, 1.57, 3.04, 3.32, 5.15, 6.37, 7.44, 8.37, 10.06 p. m. Sundays, 1.00, 8.37, 9.07, 9.35, 10.06, 10.40, a. m., 1.04, 5.40, 8.37, 7.44, 8.37, and 10.07 p. m.
FOR LAMBERTVILLE, PHILLIPSBURG, AND BELVIDERE, VIA TRENTON—6.36, 11.40 a. m., 5.15 and 6.37 p. m., and 8.37 p. m. Sunday.
FOR FLEMINGTON—11.40 a. m. and 5.15 p. m.
FOR FREEHOLD AND JAMESBURG VIA MONMOUTH JUNCTION—8.06, 11.40 a. m., 4.52 and 5.15 p. m. week-days.
FOR LONG BRANCH, ASBURY PARK, OCEAN GROVE, AND POINTS ON NEW YORK AND LONG BRANCH R. R. 9.36 a. m., 1.34, 4.52 p. m. and 12.05 night week-days. Sundays, 10.25 a. m., and 5.51 p. m. Stop at Interlaken for Asbury Park and Ocean Grove on Sundays.
FOR BROOKLYN, N. Y.—All through trains connect at Jersey City with boats of Pennsylvania Annex, affording direct transfer to and from Fulton Street, avoiding double ferriage and journey across New York City.
LEAVE NEW YORK FOR ELIZABETH—From West Twenty-third Street Station, 6.35 7.35, 8.10, 8.35, 9.05, 10.10, 10.55, 11.55 a. m., 12.10, 12.55, 1.40, 2.40, 3.40, 4.25, 5.05, 5.40, 6.10, 6.35, 6.55, 7.25, 8.10, 8.55, 9.55, 10.55, 11.55, 11.45and 12.10 night. Sundays, 8.10, 7.55, 8.55, 9.25, 9.55, 10.55, 11.55 a. m., 12.55, 1.55, 2.55, 3.55, 4.55, 5.55, 6.55, 7.40, 8.55, 9.55, 10.55, 11.55, 11.45and 12.10 night. Sundays, 8.10, 7.55, 8.55, 9.25, 9.55, 10.55, 11.55 a. m., 12.55, 1.55, 2.55, 3.55, 4.55, 5.55, 6.55, 7.40, 8.55, 9.55, 10.55 p. m., and 12.10 night.
For time from Desbrosses and Cortlandt Streets consult local time-tables to be procured from agents.
J. R. HUTCHINSON, Gen'l Manager. J. R. WOOD, Gen'l Pass. Agent

STONE
FROM
Bartle's Quarry,
Watchung, N. J.
Small Stone for Cesspools, etc., - 80c ton
1 and 2 Men Stone for Foundations, 45c "
1 a 2 Men Stone for corners a facework 90c "
Cellar Steps - - - - - 15c ft.
Window Sills, 5/4 thick, - - 15c ft.
ALL KINDS OF STONE WORK.
Yard: Corner Church and Second Street.
W. E. BARTLE.

WOOLSTON & BUCKLE,
PAINTERS & DECORATORS.
Longman & Martinez Paints
Plainfield, N. J.

RUSHTON & HANSEN,
(Telephone Call 994.)
Decorators, Painters and Paper Hangers.
— Dealers in —
PAINTS, OILS, VARNISH, BRUSHES, ETC
—:—Our Motto: FIRST-CLASS WORK.—:—
Estimates Cheerfully Furnished.
COR. EAST FOURTH and SYCAMORE STS

Lots For Sale
on Thornton and Martine Avenues. Terms to suit. Small payments down. This section is most beautiful and rapidly improving. Property restricted. Apply to
J. E. MARTINE, or Real Estate Agents.

H. Eggerding,
121 Park Ave., Manufacturer of the celebrated
C. E. P. CIGAR.
The best 5c cigar in the State, and made on the premises from the finest Havana. Clear Havana cigars a specialty. A large assortment of all of the interest brands domestic cigars.

"OUT OF IT."
If you neglect your teeth. Retain beauty, comfort, satisfaction, and aid your digestion by keeping your teeth in a proper condition. Nature gave you teeth, eyes, hands, etc., to take care of. Do you do it?
DR. LEONARD,
104 E. Front Street, Plainfield.
Hours 8 a. m. to 6 p. m.

TURKISH BATHS,
RUSSIAN BATHS,
ROMAN BATHS.
ALCOHOL RUBS, SALT RUBS, NEEDLE BATH, COLD PLUNGE.
The finest bath in this State, and equal in appointments to any in New York.
Single Bath, $1. 6 Tickets, $5.
Ladies 8 a. m. to 2 p. m.
Gentlemen 3 to 9 p. m.
Gentlemen, Sundays, from 8 a. m. to 1 p. m.
SANITARIUM, Somerset Street.
NEAR END OF TROLLEY.

FLORIDA
BY THE
Clyde Line
THE ONLY DIRECT ALL-WATER ROUTE BETWEEN
NEW YORK
BOSTON
and
Charleston, S. C.
Jacksonville, Fla.
St. Johns River Service between Jacksonville and Sanford, Fla., and intermediate landings.
FAST MODERN STEAMSHIPS AND FINEST SERVICE
WM. P. CLYDE & CO., Gen'l Agents
THEO. G. EGER, G. M.
19 STATE ST., NEW YORK

T. H. INGRAHAM,
SCAVENGER.
VAULTS AND CESSPOOLS CLEANED, Day or Night.
Good work at reasonable prices.
Satisfaction Guaranteed
P. O. Box 635. Plainfield, N. J.

SMALLEY BROS.,
147 North Avenue.
BUTCHERS.
Everything usually found in a first-class market.
Prime Pork & Sausage a Specialty.
Orders called for and delivered.
Telephone 88 A.

JOHN WIRTH,
(Successor to Henry Liefke.)
Bakery and Confectionery
201-203 WEST FRONT STREET.
Tel. No. 723. All Orders Delivered at Short Notice.

The Plainfield Cab Co.,
Office: 127 North Ave.
Tel. No. 16.
Now ready for business. Stables and everything pertaining to the business thoroughly renovated.
Prompt service guaranteed. A share of the public patronage respectfully solicited.
J. W. DAVIS, Gen'l Mgr.

Fall Hats
soft and stiff.
The latest Panama Alpine
JAS. R. BLAIR.

PRIMATE OF ENGLAND.

Position Is Now Held by Dr. Temple, Who Has a Long and Bitter Fight Before Him.

The indications are that the renewal of the struggle against the established Church of England is at hand. Recent events connected with the accession of King Edward have aroused the nonconformists to another effort to shake off what they regard as the intolerable yoke of a state church. In a movement of this character, says Leslie's Weekly, the most prominent figure on the side of the established church will be Dr. Temple, who, by virtue of his office as archbishop of Canterbury, is also the

DR. FREDERICK TEMPLE.
(Archbishop of Canterbury and Primate of All England.)

highest ecclesiastical officer in England. Temple is a man of mild disposition with an aversion to controversy, and so far as his power and influence go the interests of peace and harmony will be carefully observed. The see of Canterbury is one of the oldest in Europe, and its history is brilliant with the names of illustrious church dignitaries and saints, beginning with Augustine, who came here from Rome in 596 A. D., and including such personages as Thomas a Becket, Thomas Craumer, William Land, John Tillotson and Thomas Seeker, men whose names are inseparably bound up with the most eventful tragic and romantic periods in English history. The present cathedral at Canterbury stands on the site of a Roman church given by King Ethelbert, together with his own palace adjoining, to Augustine and his monks. The archbishops have not resided in Canterbury since the seventeenth century. Dr. Temple came to his present high office in 1896, succeeding the famous Archbishop Tait. He was educated in Balliol college, Oxford, and was for several years head master of Rugby school. He was made bishop of London in 1885, the ecclesiastical post of duty in England next in honor and dignity to that of the archbishopric of Canterbury.

AN ARTISTIC BANNER.

Unique Example of Rare Needlework Designed and Made Especially for King Edward.

The banner to be hung over King Edward's stall in the famous St. George's chapel, to designate the place of the sovereign of the Most Noble Order of the Garter, has just been finished, and is said to be one of the finest examples of needlework every worked out. The banner was made at the royal school of art needlework, South Kensington, England, after designs by G. W. Eve, A. R. E., and occupied those who worked on it a longer time than any similar piece of work ever turned out of the

AN ELABORATE BANNER.
(Made for King Edward in His Capacity as Sovereign of the Garter.)

school. It is fashioned of velvet of exquisite color, cloth of gold, and gold and silver embroidery, in a combination extremely pleasing to the artistic eye. The drawing is vigorous and has been carried out in a simple manner. In the decorative distribution of the details the same lines are followed as in the series of royal book plates that are among the attractions of Windsor library, by the same artist. The English and Scottish lines follow ancient examples, and in the Irish harp old and simple lines are chosen. The same figures and emblems are used as in Queen Victoria's banner, but in an arrangement quite different.

Most Exact Man on Record.

A singular old man has died in Vienna in his seventy-third year. He died with the reputation of being the most exact man on record. From his twenty-seventh year he kept accurate account of everything he bought, and what he paid for it. In the 27 years of his convivial life he consumed 28,786 glasses of beer. He gave up drinking in his fifty-fourth year, but he continued to smoke constantly, even during his last sickness, raising the number of cigars to 628,713, or an average of 13,667 a year. Of the whole number some 43,500 were given to him; he bought the rest for $12,500, or about two cents apiece.

The Sunshine We Make

for others is the greatest source of happiness. What can bring more sunshine to the home and family than the knowledge that you have protected them by Life Insurance?

The Prudential

Insurance Co. of America.

Home Office: Newark, N. J.

JOHN F. DRYDEN, President.
LESLIE D. WARD, Vice-President.
EDGAR B. WARD, 2d V. Pres't and Counsel.
FORREST F. DRYDEN, Secretary.

1382

C. E. BALL, Sup't., Rooms 2-3-4, Bank Building, E. Front St. and Park Ave., Box 796, Plainfield, N. J. Telephone No. 1348.

PERSONAL.

Mr. and Mrs. Hoagland, of Asbury Park, have been visiting relatives in this city.

Edward Morris, who has been at the hospital for nearly seven weeks with an attack of typhoid fever, has entirely recovered and gone back to his home, Oak Tree, Middlesex county.

The Children's Friend.

You'll have a cold this winter. Maybe you have one now. Your children will suffer too. For cou g croup bronchitis, grip and other winter complaints One Minute Cough Cure never fails. Acts promptly. It is very pleasant to the taste and perfectly harmless. C. B. George, Winchester, Ky., writes "Our little girl was attacked with croup late one night and was so hoarse she could hardly speak. We gave her a few doses of One Minute Cough Cure. It relieved her immediately and she went to sleep. When she awoke next morning she had no signs of hoarseness or croup." L. W. Randolph.

THE WATCHUNG PHARMACY Corner North and Watchung Avenues where trolleys meet.

We are now taking our orders for Thanksgiving CANDIES; kindly place yours with us at once.

Maillards, 80c per lb
Lowneys, 60c per lb
Shrafts, 50c & 60c per lb
Confections.
"Ed Randolph's"
Special Chocolates, 40c per lb

We will deliver orders promptly, either candies or in our prescription department. Favor us with your Prescription work.

E. S. F. RANDOLPH,
Prescription Pharmacy. Tel. 207.

PERSONAL.

G. L. VanEmburgh, of East Second street, who has been ill with neuralgia of the kidneys, is feeling much better today.

—When in doubt as to what to have for Thanksgiving dinner, consult Neuman Brothers. They have everything suitable for the nation's great feasting day.

—It will pay you to watch druggist Ed. S. F. Randolph's advertisement on the last page for special suggestions on holiday goods and Thanksgiving candies.

CITY JOTTINGS.

—Rogers & Company, 232 West Second street, have a special sale of fish to night, see ad.

—Rev. Dr. Stocking, of Orange, N. J., will preach morning and evening at St. Stephens church.

Will Hold a Social.

Mizpah Sewing Circle will hold a social Monday evening at the home of one of the members.

Thank Offering.

At Trinity Reformed church tomorrow the customary thank offering will be received.

Rejuvenated Potato.

The supercilious vegetarian, sneering at the ease with which mutton for lamb and horse for beef can be palmed off on persons whose intellect is dulled by a long course of flesh-eating, may now be retorted upon with the imitation new potato. Late in the season the gardener plants his crop, digs them up just before winter, and buries them. When the potato season arrives the tuber is dug up and renews its youth in a bath of boiling lye (appropriate name!) solution. Their appearance is hereafter faultless, but lye solution somehow does not impart the flavor of new potatoes.

MINOR TOWN HAPPENINGS.

BRIEF ITEMS OF INTEREST TO EVERY DAILY PRESS READER.

Some Of the Doings In City and Borough Told In Concise and Pertinent Paragraphs.

—The Junior Endeavor Society of the Park Avenue Baptist church will hold a measuring party Monday evening in the church.

—Miss Jessie Stites, of Steiner place, has accepted a position as stenographer and typewriter in the office of Dr. J. H. Cooley, of Westervelt avenue.

MONKEY SLEW THE SNAKE.

Strategy of the Bold Simian Was Too Much for the Cobra and the Former Won.

At Bangalore, India, not long ago a battle between a monkey and a snake was witnessed by a party of Europeans. The reptile, a cobra, was enjoying a sun bath near the highway, far from the beaten track of jungle travel, when the monkey espied him and deliberately put an end to his siesta by hurling at him every missile he could find. The snake wriggled awhile under the punishment, and then in a fury gave chase to the monkey. The little simian was far too agile for the reptile, however, and kept him at a safe distance until a pile of rocks was reached. On this the monkey calmly perched, with his back against a bowlder, and awaited the onslaught.

The snake came up in blind rage, and again and again struck at the monkey, who dodged every blow, allowing the venomous head to strike the rock at his back. The cobra became more and more infuriated as he battered himself against the bowlder, and at last, bleeding and exhausted, lay at full length with every fighting instinct subdued. This was the monkey's opportunity. Seizing the snake by the neck he quickly rubbed the head off against a sharp point of rock, and then climbed a tree and chattered gleefully at the admiring human spectators, who showed their appreciation of the spectacle he had afforded by leaving a banquet of Indian corn and sugar cane for the victor.

STOP!!!

Paying rent and buy a home of your own.

I will build a house to suit you in any location in the city and furnish plans in accordance with your ideas.

Cash or easy payments.

ELSTON M. FRENCH,
REAL ESTATE, INSURANCE, MORTGAGES,
Tel. 24. 171 NORTH AVENUE.

A DRIED CUP OF COFFEE.

Preparations Now Being Manufactured Which Serve as Substitutes for Various Beverages.

For soldiers' use, and for employment under circumstances where fresh milk, coffee and chocolate are not easily obtainable, a dried preparation is now being manufactured which serves excellently as a substitute, says the Philadelphia Saturday Evening Post.

Skimmed milk is evaporated by the help of an air blast to the condition of a paste, and, after being dried, is reduced to powder by grinding. Then it is mixed with powdered chocolate, half and half, and is either put up as dust or compressed into cakes. When wanted, water is added, the resulting fluid is boiled, and all that is needed is a little sugar.

There are several varieties of this peculiar kind of food mixture. Cocoa (the roasted and ground chocolate bean deprived of fat) may be substituted for the chocolate, or coffee may be employed instead. If coffee is utilized, only one-fourth of dried milk is put with it. In any case the ingredients are powdered separately and then mixed.

In a dry state the mixtures of milk and chocolate are pleasant to the taste and highly digestible, affording an admirable condensed food.

One advantage of this kind of food is that it is cheap, the skimmed milk being almost a waste product. It is composed mainly of the "proteids," or flesh-forming ingredients, of the milk and cocoa or coffee beans, with enough fat and starch to make it a well-balanced ration. If desired, the requisite sugar may be introduced into the original mixture.

A Contradicted Adage.

The adage, "Happy is the bride that the sun shines on," is one that is unknown in many lands. A Breton bride takes it as a bad sign when the day of her wedding dawns bright and sunny. Rain on her marriage morn is held to signify that all her tears are shed, and that she will, therefore, have a happy married life. A New York daily prints the following: "The earl of Simbrisk called the day before the wedding the weeping day, and the bride and her girl friends weep as much as possible, with the idea of getting the mourning of life over, so that only what is joyful may remain. In some countries this result is attained by sousing the bride with water. The Greeks think that a thorough drenching of the bride will bring her lasting good fortune."

USE PRESS WANT ADS

Special Notice.

All members of Franklin Council, No. 41, who desire to attend the divine services at First Baptist church Nov. 24, will please meet at Sons of Temperance Room, 118 West Second street, at 7:30 o'clock p. m. sharp.
W. B. Kriney, Councillor.
Attest: D. Bodine, R. S.

GARBAGE REMOVED FREE OF CHARGE.
GEO. CHRISTENSEN, 833 St. Mary's Ave.

—:—FLORIST—:—
Wm. H. Brower's Sons,
946 Broadway, New York, between 22d and 23d Streets.
Orders received at the residence of JOHN L. BROWER, 127 East Fifth St., corner Sycamore St., Plainfield.

Central Express,
PAUL F. MEISSNER, Telephone
482 Watchung Avenue. 612

L. L. Manning & Son,
STEAM GRANITE WORKS.
Corner Central Ave. and West Front Street, opp. First Baptist church.

Edw. H. Sebring's
MONUMENTAL WORKS.
30-32 Somerset Street.

Townsend's Granite Works
Fourth and Richmond Sts.
ME. TOO.

H. DeMOTT,
UNDERTAKER.
Tel. 248-B. 59 Somerset Street.
Livery attached.

GEO. W. COLE,
UNDERTAKER and EMBALMER,
200 W. Second St., Telephone 158.
Office open Day and Night.

Established 1872.
P. Casey & Son,
UNDERTAKERS and EMBALMERS.
Office 16 Park Ave.
Residence 417 W. Third St. Tel. 1062.
Office Open Day or Night.

WANTS & OFFERS

FOR SALE—Handsome upright mahogany piano; used less than a year; $125, Address Piano, care Press. 11 23 6

WANTED—First-class coachman and gardener; must be willing obliging; reference required. F. O. Herring, 1111 Park Ave.

APARTMENTS to let; city water. Apply 211 New St. 11 23 2

BEDROOM and parlor suit for sale, good as new. 725 West Third street. 11 23 3

LOST—Nov. 20, 1901, brown pocketbook; reward. 64 Washington avenue. 11 22 3

WANTED—Union painters at 202 East Ninth street. Call Monday. 11 22 2

TWENTY FIVE singing canary birds for sale at 110 West Second street. 11 19 tf

BUILDING SITES in best residential section, convenient to station and trolley. for sale on easy terms, Inquire Geo. F. White, 41 Willow avenue. 10 19 6

WANTED—By college graduate, private pupils in mathematics and German. Address 138 East Sixth street. 11 19 3 eod

TO LET Large store, 33 Somerset street; in March flat and large stores, 502 Watchung Ave. Enquire 49 Somerset street. 5 15 tf

HOUSES for sale, rent or exchanged; insurance placed in all branches; money to loan; appraisements made. Mulford, opposite depot. 2 1 tf

LOANS NEGOTIATED—J. T. Vail, 177 North avenue. 10 3 tf

LOST—Ladies' purse, with initials A. A. J., with contents. Return to 99 Rockview avenue, with contents, for reward.

CARPENTERS wanted at once. Call at 42 Lincoln place, Saturday, after 7 p. m.

LOST—Small round gold breastpin with brilliant in centre. Finder rewarded at Press office.

WANTED—Ladies to do embroidery at home; none but experienced workers need apply; samples of work required. Apply at 144 Park Ave.

WANTED — Second-hand high chair. Address High Chair, care Press. 11 23 3

FURNISHED room wanted neighborhood Westervelt and Manning avenues, or Westervelt and Jackson. Address Teacher, Press office.

TWO neat German girls want situations; ages 15 and 17. Enquire Mrs. L. J. Denton, Florist.

FOR SALE—Jersey cows, one fresh, another calves next month, and one 13 months-old heifer; grand butter strain. Address T. Berdsley, Scotch Plains.

WANTED—Position, by educated German, in elderly gentleman's house; country site preferred, as managing housekeeper, companion, or ladies maid. Address all week, Winter, care Press.

FOR SALE—Cooking range, good as new; also two good goose feather beds. 1219 Putnam Ave.

MONEY to loan on bond and mortgage. Chas. L. Moffett, attorney, cor. North and Park Aves. 5 9 tf

DESIRABLE rooms, with good board; terms reasonable; table boarders a specialty. 420 Central Ave. 11 16 7

TO LET—Two rooms, furnished; central location; with or without heat. Address Location, Press office. 11 22 3

FIVE per cent loans negotiated. Elston M. French. tf

FARMS for sale; real estate and insurance. Wm. H. Rogers, Washingtonville, N. J. 4 10 tf

FOR SALE—Spring chickens. 30 Harrison street, North Plainfield. 11 21 3

WANTED—Competent cook and laundress; white; must be well recommended. Apply at 745 Watchung avenue. 11 19 tf

FIRST-CLASS help and first-class places at the Swedish Intelligence office, 22 Somerset place. 8 22 tf

FOUR room house to let. 53 Brook avenue, North Plainfield. 11 20 tf

WANTED—An Experienced waist hand. Apply 128 Watchung avenue. 11 21 3

FIRE INSURANCE placed at lowest rates and in best companies; mortgages placed at 5 per cent. William H. Abbott, 163 North Ave. 6 6 tf

WE want agents for piano furniture, clothing, cloak, suit, shoe, and millinery departments; cash or credit; men or women will answer. D. Wolff & Co., 121-137 Market street, Newark. 9 18 6wk

ST. Joseph's Home, conducted by the Sisters of Mercy, 43 Manning avenue. First-class places furnished and reliable help secured for those desiring girls. Dressmaking, sewing and embroidery done at the home. Pupils for piano instructions received at any time. 11 9 tf

CASINO.
MAZE EDWARDS, - - Lessee & Mgr.

Thursday, Nov. 28, 1901.
Thanksgiving Day—2 Performances.
Matinee at 2:15. Night at 8:15.
HIGH-CLASS VAUDEVILLE,
Direction of Vion and Homans, booking agents of WEBER and FIELDS.
Comedy, Music, Specialties
PRICES—Matinee, Children 25c, Adults 50c. Evening, 50c, 75c, $1.00. Reserved seat tickets at Armstrong's.

AUCTION SALE
of FURNITURE, CARPETS, ETC.,
TUESDAY, NOV. 26,
at
319 Watchung Ave.
commencing at 1 o'clock p. m. Parlor and Dining Room Furniture, Carpets, Matting, Stoves, Table Ware, New Sewing Machine.
The above-mentioned articles are nearly new and in good condition. Sale positive.
TERMS CASH. WM. FRIRING.
H. HAND, Auctioneer, office First National Bank. 11 23 2

ANOTHER GRAND PURCHASE

of Men's and Boys' Overcoats and Yoke Overcoats.

We have secured two more lots of beautiful outer garments at prices that will create the biggest kind of a stir. More long yoke overcoats at **$6.50;** more attractive long overcoats at **$8.50.** Rich yoke overcoats for boys at **$2.50 and $3.50,** that ought to be fully half as much again. **And an immense special purchase of** handsome line of men's suits and trousers that should bring almost double what we are going to ask.

Yoke Overcoats

48 to 50 ins. long, 50 yoke overcoats, made from the very best oxford gray cloth in rough finish, handsomely tailored, all sizes, values $15.00 to $18.00, at **$8.90.**

More yoke overcoats at **$6.50,** probably the last we can get at this wonderful price. **Don't Wait.** 100 Yoke overcoats made in the latest styles; also in oxford gray. Greatest overcoat bargains on record, at **$6.50.**

Boys' Yoke Overcoats

150 Yoke overcoats and raglans, long cut, made from oxford gray and new shades of brown cloth, all sizes from 6 to 16 years, value $5.00, at **$2.75.**

Men's business overcoats at **$4.50, $5.50, $6.50 to $18.00.** Sold in other clothing stores at double the prices. And 1,000 other bargains in men's and boys' overcoats, ulsters, suits and trousers. Be sure and come to this sale.

New York Clothing Co.,
M. Weinberger, Mgr.
214 W. Front St.
Plainfield, N. J.

Watch for Thanksgiving Specials in Tuesday's Paper.

The Paris Cloak Store
326 West Front Street, Near Grove Street.

Cleaning, Dyeing AND Steam Laundry
NOW IS THE TIME
For our superior cleaning at a reduced price. Flannel shirt waists at 50c and 75c. I made the price to suit the times. Men's entire suits cleaned 1.50. Will guarantee to return in 4 days. Lace curtains 50c, 75c and 1.00, Blankets 50c, 75c. Real Lace handled with CARE and on short notices (can't be done better). Babies' coats cleaned or dyed 75c, 1.00, 1.25. Our Laundry Service is fine. No better domestic work in the city. WE CALL FOR WORK AND DELIVER.
HILLIER & CO., Telephone Call 851. 129 W. Front Street.

Y.M.C.A. COURSE.
THANKSGIVING NIGHT,
Nov. 28th. — 8 o'clock.
METROPOLITAN QUARTETTE.
Mary Adelaide Luckey, Elocutionist.
Admission 35 cents. 21 6

J. T. SCOTT.
Diamonds, Watches,
Jewelry, Silverware.
182 Broadway, New York. } Office of J. R GREASON & CO.

CITY NATIONAL BANK
Cor. Front St. and Park Ave.
CAPITAL, $150,000.
Surplus & Undivided Profits,
—$100,000.—
J. F. HUBBARD, President.
J. T. CLOSSON, Vice-President.
WM. F. ARNOLD, Cashier.
DIRECTORS.
J. F. Hubbard. Jas. T. Closson, Louis K. Hyde, H. G. Runkle, Walter Scott, W. F. Arnold, J. E. Myers. J. F. MacDonald. J. H. Coward
General Banking and Collection Business Transacted. Drafts and Letters of Credit Issued on all parts of the World.
SAFE DEPOSIT VAULTS
Boxes $5 per year and upwards. Valuable trunks and silverware taken on storage. Custodian of wills.

Enameline
THE MODERN STOVE POLISH
Brilliant. Clean. Easily Applied. Absolutely Odorless.
BIGGER BOX SAME PRICE
LIQUID—BETTER YET! FIRE PROOF!!

MANUFACTURERS' SALE OF SUITS, PANTS AND OVERCOATS FOR TEN DAYS.
$5,000 CASH PURCHASE.

Positively the biggest sale of the kind ever held in the city. A case of wanting the ready money. We furnished it and got Men's, Boys' and Children's Suits, Pants and Overcoats at 50c on the dollar, and which will be sold by us for ten days only at these prices. Come now bring your boys and buy for immediate and future use. Just a few:

1 50
For Men's Lined Corduroy Pants, warranted not to rip, can't be bought elsewhere for less than 3.00

33c
For Men's 75c Fleece Shirts or Drawers.

44c
For Boys' Corduroy Knee Pants.

99c
For Heavy All-wool Men's and Boys' Pants.

2 00
Up-to-date. For latest Worsted Men's Pants, worth double.

4 50
For Men's All-wool Raglan Overcoats, sell all over for 10.00.

8 00
For the latest up-to-date Raglan Overcoat, can't be bought in N. Y. for less than 14.00

19c
For Half Wool Knee Pants

2 00
For a latest style Russian Reefer.

45c
For Children's Sweaters, new lines just received.

5 50
For a Black Irish Frieze All-wool Ulster, any size, cost more to make.

4 25
For a Black All-wool Men's Suit, worth 9.00

39c
For All-wool Knee Pants.

6 50
For a Black All-wool Clay Worsted Suit.

99c
For the best Men's and Boys' Kid Gloves, all sizes, dressed and undressed.

STAR CLOTHING CO., 207 West Front St., Plainfield, N. J.

CYCLISTS' CALENDAR.
Sun Rises 6:58 a. m.
Sun Sets 4:37 p.m.
Bicycle lanterns must be lighted at 5:37 p. m.

THE DAILY PRESS.

THE WEATHER.
Partly cloudy and colder tonight; Tuesday fair. Ther. 43.

ESTABLISHED MAY 10, 1887. PLAINFIELD, N. J., MONDAY, NOVEMBER 25, 1901. TWO CENTS A COPY—$5 A YEAR.

TEAM WORK DECIDED GAME FOR PLAINFIELD

Alis A. A. Defeated Elizabeth Y. M. C. A. at Elizabeth 17 to 0.

PLAYED THEIR BEST GAME.

ONLY SCORING DONE BY ALIS BOYS IN THE FIRST HALF.

Touchdowns Scored by Rapalje and Cuming—Radford Kicked One Goal—Superior Team Play Won Game for Local Eleven.

Good team work was instrumental in bringing about a victory for the Alis A. A. eleven of this city, against the Elizabeth Y. M. C. A. aggregation on the latter's gridiron, Saturday afternoon. Alis rolled up 17 points against its opponents in the first half, which was all the scoring done on the gridiron during the game.

Alis kicked off, Elizabeth, securing the ball, brought it as far as the Plainfielders' thirty-five yard line, when a fumble was made and Rapalje fell on the ball. By steady work around the ends and tackles, Alis forged down the field, most of the brilliant plays being made by Rapalje, who carried the ball over the goal line before five minutes of time had elapsed. A try at goal from touchdown failed.

Principally by the same style of play, the ball was shoved across the Elizabeth's goal line twice, each time by Cuming, during the first half. Radford planted the ball between the bars from the first touchdown made by Cuming, but no goal was made from the final touchdown. Elizabeth was outgeneralled, the Plainfielders putting up the best game that they have played this season.

Rapalje was the star of the contest, but H. Smith, Woolston, Cathcart and Radford, of the Alis, also did good work. No scoring was done in the second half.

The line up:

Alis.		Elizabeth Y. M. C. A.
H. Smith	l. e.	Able-Broadhead
Rapalje	l. t.	Woosley
Pike-Egan	l. g.	McGrath
Davis	c.	Joseph
Pond	r. g.	Herbert
G. Smith.		
B. Schoonmaker	r. t.	Blackford
Cathcart	r. e.	Eaton-McCauley
Phillips-Radford	q. b.	Moore-Olsell
Cuming	l. h. b.	Krause
Woolston	r. h. b.	Moore, Desreismes
T. Smith	f. b.	Mill

Summary—Touchdowns — Rapalje, Cuming (2) Goals from touchdown—Radford. Time of halves—Twenty and ten minutes. Referee—Roger Erickson.

Sock Social.

A sock social and entertainment will be given in Sons of Temperance Hall, this evening, under the auspices of Mizpah Lodge, No. 1, U. O. of I. L. A programme of instrumental and vocal music will be rendered by the Black Diamond Quartette Company. Refreshments will also be served.

Bullet Not Located.

David King, of New Market, who under went an operation at Muhlenberg Hospital a few days ago for the removal of a bullet, is in much better condition, although the bullet was not found. The track of the piece of lead was followed through the chest, lungs and as far as the abdomen.

New Organ Used.

The new organ at All Souls' church, which was built during the past summer by Hook & Hastings, of Boston, has been placed in position and was used for the first time at the service held yesterday. The instrument is very satisfactory and the members are delighted with it.

Department Commander Coming.

The Department Commander of the G. A. R. and his staff will visit Winfield Scott Post, No. 73, G. A. R., tomorrow evening. Post will be inspected at that time. In the afternoon there will be an important meeting of the Council of Administration.

Ordered New Looms.

The Watchung Silk Company has ordered ten new looms to meet the demands of the increasing business. They will be ready when the company takes possession of its new mill to be erected on Washington avenue.

Finger Smashed.

William Todd, of West Front street, an employe of the Pond Tool Works, had a finger smashed while at work Saturday morning. The injury was dressed at the hospital.

Change of Date.

The entertainment "A Trip Around the World," which was scheduled for December 5 and 6 at Vincent chapel, has been changed to December 2 and 3.

GIVEN FORTY DAYS IN JAIL.

MRS. SARAH WILLETT IN CITY COURT FOR KEEPING DISORDERLY HOUSE.

Her Place Has Long Been Suspected—Police Finally Obtained Evidence and Secured Conviction.

A long series of complaints on the part of the Organized Aid Association and residents in the vicinity culminated Saturday in the arrest of Mrs. Sarah Willett, better known as "Sal," charged with keeping a disorderly house in her apartments at Plainfield avenue and South Second street.

The place has been under police surveillance for a long time, as it was known the house was the rendezvous for West End characters of shady reputation. Not only was this fact apparent, but children in the neighborhood, according to Chief Kiely, gathered at the windows to witness the orgies which followed the frequent growler parties.

When arraigned before City Judge Runyon, this morning, Mrs. Willett made a vehement denial of all the charges made by the police. They proved of no avail, however, as she was given forty days straight.

JERSEY NOTABLES.

Senator Reed Present at a Luncheon Given to Governor-Elect Murphy by Col. Fuller.

Col. Charles W. Fuller, of Jersey City, gave a luncheon to Governor-elect Franklin Murphy at the Lawyers Club, New York, Saturday afternoon, and the guests included a number of notables from New Jersey.

They were United States Senator John Kean, Randall Morgan, of Philadelphia, Senator Cross, Chancellor Magie, Supreme Court Justices Dickson, Collins and Garretson; E. F. C. Young, Senator Charles A. Reed, Dr. Nicholas Murray Butler, acting president of Columbia University: S. C. T. Dodd, general counsel of the Standard Oil Company; Assistant Postmaster General W. M. Johnson, Col Sheffield Phelps, Col. Samuel D. Dickinson, of Jersey City; Senator McCarter, Former Governor Werts, Congressman Benjamin F. Howell, Judge Blair, of Jersey City.

AID FOR THE HOME.

Borough School Children Will Contribute For The Benefit Of The Children's Home.

Following the custom in former years the pupils of the North Plainfield public schools will contribute barrels of clothing, groceries and other useful articles to the Children's Home, as a Thanksgiving offering.

Last year eight barrels of donations were the result of the pupils' efforts and this year an attempt will be made to eclipse that record for Superintendent Wightman has laid in ten empty barrels. The goods will be sent over to the home late Wednesday evening.

There are twenty children in the institution at present and all attend the borough schools, hence the pupils take an especial interest in the Home.

ABOUT PLAINFIELD.

Two Interesting Articles Appeared in Yesterday's Newark News.

The Sunday edition of the Newark News, contained two articles of local interest yesterday. The subject of one was "Cedar Brook Farm and Its Owner," being a sketch of the famous old homestead and its esteemed owner, Hon. James E. Martine, the genial "Farmer Orator." The other story dwelt upon the fire service and was entitled "Plainfield's Efficient Fire Department."

Both stories were well illustrated, following the custom of that progressive paper. Henry J. Talford, the Plainfield correspondent, is the author of the articles.

TROLLEY COMPANY SETTLED.

Robert M Clark Received Another Check This Morning From a Client.

Counsellor Robert M. Clark received this morning a check from the Elizabeth, Plainfield and Central Jersey Railway Company for settlement in full of the suit brought against it by Mrs. Margaret Cullinan, of Elizabeth. September 15, Mrs. Cullinan was forced off a trolley car, near Cook's Corner, and was injured internally. Her fall was due to the crowded condition of the car, which was an open one. The company refused to settle at first and allowed the suit to come to trial.

Death of Mrs. Robert Tingley.

Mrs. Helen Josephine Tingley, wife of Robert Tingley, of Stone street died at her home, early Saturday morning, after a lingering illness. She had been married but seven months. The funeral service will be private.

—All bills against the city must be in the city clerk's hands by Wednesday night to insure payment at the next meeting of the Common Council.

HOW GREATLY FAVORED ARE AMERICANS TODAY

Rev. D. J. Yerkes Preached a Thanksgiving Sermon To Members Of Junior Order.

PRAISE FOR PRINCIPLES.

GREATEST OF OPPORTUNITIES ARE OFFERED IN THE UNITED STATES.

Hundred Juniors From Local Councils Were In Attendance At The Services At The First Baptist Church Last Evening.

A patriotic Thanksgiving service was held in the First Baptist church, last evening, when the pastor, Rev. Dr. D. J. Yerkes, preached an appropriate sermon to members of the Jr. O. U. A. M. There was represented Franklin, Somerset and Benevolent Councils, of this city; Twilight Council, of Scotch Plains; William G. Holton Council, of Dunellen, and Friendship Council, of New Market, there being in all nearly one hundred members of the order.

Dr. Yerkes announced his text: "I will offer to Thee a Sacrifice of Thanksgiving." In the beginning the speaker dwelt upon the importance of being duly thankful for all blessings, material and spiritual. Referring to the Juniors, he said that the organization possessed a spirit of Americanism that is commendable. He thought all should be thankful for this great land, where every man stands on an equal footing. All should be thankful for being able to worship according to the dictates of one's conscience.

Dr. Yerkes recalled the persecutions of the early days, when people were burned at the stake for serving Christ. In the opinion of the speaker, America grants blessings that no other country does. He spoke of the well-paid mechanics in this country as compared with the pittance paid in other countries, and of the greatest of opportunities offered in America. He recalled how Thomas Scott and Andrew Carnegie, as very poor boys, arose to places of honor and distinction.

In conclusion Dr. Yerkes spoke words of commendation of the principles of the Juniors. He believed that the protest against the free admission to this country of persons not fit to come here was right and just, also the claim that there should be a longer time before naturalization.

Returning to the thought of Thanksgiving, Dr. Yerkes urged everyone present to return unto the Lord the thanks due Him for all the manifold blessings received at His hand.

REV. MR. GRIFFIN PREACHED.

Heavy Cold Prevented Pastor of Trinity Reformed Church From Going Out.

Owing to a heavy cold, it was not deemed advisable that Rev. Cornelius Schenck should venture out of doors yesterday and Rev. W. T. Griffin very kindly came to the rescue and preached at Trinity church morning and evening. On account of the wild storm there was a light attendance at the morning service to hear the earnest words of Mr. Griffin, but in the evening there was a larger attendance and all felt repaid for braving the storm, as they listened to the able sermon of Mr. Griffin.

L. L. Croom Honored.

At the election of officers of the Grand Lodge of New Jersey K. of P., held at the closing session of the convention in Newark, last week, L. L. Croom, of this city, was made Grand Lecturer. Mr. Croom has always taken an active interest in the affairs of the lodge and honor was conferred upon him in recognition of his services.

Quick Recovery.

Donald McInnis, of West Third street who recently underwent an operation for appendicitis, was discharged from Muhlenberg hospital today. His recovery was one of the quickest for a case of this nature, ever experienced by the hospital attaches, only fourteen days elapsing from the time he was taken ill.

Played Havoc With Fences.

A horse, belonging to Peter Seader, escaped from the stable on Race street, Friday afternoon, and before it was captured, did considerable damage to the fences of property on Manning avenue. It was finally rounded up on Watchun avenue.

The Call of Moses.

At the meeting of the Primary and Junior Sunday-school Teachers' Union this afternoon in the Y. M. C. A., the subject of the lesson will be "The Call of Moses." Miss Spicer will teach.

MISSION SERVICE.

Rev. Dr. Morehouse, of Baptist Home Missionary Society, Spoke at First Baptist Church.

There was not a large attendance at the service in the First Baptist church yesterday morning, but those present were deeply interested in the remarks of Rev. Dr. Moorehouse, secretary of the Baptist Home Missionary Society. Dr. Morehouse has had a wide experience in this department of the mission work and his words telling of the progress of the work held the close attention of all.

The speaker took for his text the words "Bear ye one another's burdens and so fulfill the law of Christ." He urged a more consecrated mission work among the pioneers of the west, the colored people of the south, the North American Indians, also among the inhabitants of Porto Rico, Cuba and Mexico, and the thousands of foreigners who are landing in this country daily. The speaker declared that upon the evangelization of these people depends the preservation of this glorious country.

TIED WITH KEARNEY A. C.

INITIAL GAME FOR YOUNG MEN'S ASSOCIATION OF HOPE CHAPEL.

Has Absorbed The Old P. A. F. C. And Will Continue Schedule—Score Was 2 to 2.

Despite a chilling wind and drizzling rain, the P. A. F. C., or rather its successor, the Young Men's Association of Hope chapel, played a tie association football game Saturday afternoon with the Kearney A. C. The local team was composed almost entirely of new players, but it showed up very well, making two goals in the first half. The Kearney men played in ragged form, but also secured two goals in the first half, the only ones made in the game. Plainfield braced up in the second, but was unable to break the tie.

The P. A. F. C. has practically been absorbed by the Young Men's Association and will assume the former's schedule. A drawback was experienced Saturday, it being the first game, by six of the players being partially unacquainted with the rules.

Plainfield's goals were kicked by Smith and Galbraith, both of whom did very good work, as did also Turner, Nicholson and McComb.

The lineup was as follows:

Y. M. A.		Kearney A. C.
Dodd	g.	McPeck
Nicholson	f. b.	Smith
Turner	"	Kenworthy
Barry	h. b.	Hackett
McComb	"	Brokaw
Martin	"	Nees
Galbraith	f.	Stiall
Whiteley	"	Finnegan
Porter	"	Kinnett
Foster	"	Lippy
Smith	"	Holland

Referee — Aspinal. Linesmen — Boddy and Laramour.

AID FOR THE POOR.

Packing A Barrel At Park Avenue Baptist Church.

The Whatsoever Circle of King's Daughters, of the Park Avenue Baptist church, together with the Christian Endeavor missionary committee, are packing a Thanksgiving barrel of eatables to be sent Mrs. Dassori, of Mariners' Temple, New York, for distribution among the poor of lower New York.

Donations are requested to be sent to the Park Avenue Baptist church any time today or tomorrow. Anything in the provision line is acceptable. Mrs. Dassori and her works are well known among the people in this city, and her many friends will undoubtedly avail of this opportunity to add a little good cheer for Thanksgiving Day among her sick and poor.

Special Sermon Postponed.

Upon request of a number of parishioners who were unable to attend on account of the inclement weather, Rev. John MacMurray, pastor of the Monroe Avenue church, postponed the special sermon which he was to have delivered last evening on "Twentieth Century Christianity and Popular Amusements." It will be given next Sunday evening.

Claimed Plainfield As Home.
(Special to The Daily Press.)

Westfield, November 25.—A man, who gave his name as J. F. Long, of Plainfield, was found by Officer Knapp, on Summit avenue, yesterday afternoon, helplessly drunk. He was taken before Justice Toucey and fined $3.70, the odd amount being for costs. The money was paid late in the evening by friends.

Dance at Cranford.

The second grand annual ball of the Garwood Athletic Club, will be given in Assembly hall at Cranford, Thanksgiving eve. A large number of young people from this city expect to be in attendance.

SEVERE STORM SWEEPS THROUGH NEW JERSEY.

City and Borough Both Felt the Effects of the Wind and Rain Yesterday.

HIGH VELOCITY OF WIND.

RICHMOND STREET SEEMED TO SUFFER THE MOST IN PLAINFIELD.

Roof Blown Off Townsend's Marble Shop—Wind Was Cause of Supposed Fire—Trains Blocked on Jersey Coast Lines.

The wind and rain wrought havoc in this city and in the borough Saturday night and Sunday. While Greater Plainfield escaped much of the damage which was visited upon other places, still it came in for a good share of loss. Trees were uprooted, store signs blown away, plate glass shattered, roofs damaged and a general amount of devastation resulted.

At Townsend's marble yard the roof was blown from the marble shop.

The heavy wind yesterday afternoon blew a number of bricks down the chimney at the residence of W. C. Chamberlain, of East Third street, blocking the flue. The house soon filled with smoke, and the family, not knowing the cause, sent a still alarm to fire headquarters. The trouble was soon remedied.

Here the wind blew at the rate of sixty miles an hour. Reports from other cities show an increased velocity. Over in Elizabeth the lower end of the city was again flooded. Traffic was necessarily blocked on both the coast lines of the Pennsylvania and the New Jersey Central Railroads. From Staten Island comes almost a similar tale, the damage being great.

Richmond street, in this city, suffered to a great extent. A large tree was blown across the trolley track and the trolley cars, passing about 6 o'clock Sunday morning, were stopped. The skylight and plate glass window in the store of Sylvester Sharkey were smashed and the awning and plate glass window at the store of Thomas Callahan were damaged.

Over in the borough the storm got in its work. The tin roof on the barn in the rear of W. L. Smalley's butcher shop was completely lifted from the building and blown to one side. On a large shed in the yard of the shop there are signs that a roof once existed for some remnants still exist. A boot-black chair, which stood in the yard, was blown against the building and the fence separating the yard from that of J. K. Arnold's was blown down as was also the fence between the latter's yard and the rear lot at J. J. Stahl's.

One of the large four-lamp block signals, situated near Washington street, on the New Jersey Central, was sent down the embankment by the force of the wind and was totally demolished. The repair gang placed another in position today.

NO ORDINANCE VIOLATED.

City Judge Runyon Refused to Hold Young Men for Shooting Crap.

Albert Sutterlein and Joseph Traynor, two young men, were arraigned in the City Court, this morning, charged by Patrolman Vanderweg with shooting crap in the rear entrance of Washington Hall, Saturday night. As the city ordinance does not cover this form of gambling and the alleged offense was committed on private property, City Judge Runyon dismissed them. They were told, however, that if the case was taken to a justice's court, they might not fare as well.

DECLARED A FORGERY.

Note Presented to First National Bank With Signature of A. M. Runyon on It.

Among the papers received at the First National Bank, Friday, was a four months note for $255, dated July 22 and made payable to A. B. Whitehead, of Newark. It bore a signature purported to be that A. M. Runyon, and was endorsed by John Diefendorf, of Orange. Cashier David Runyon pronounced the note a forgery and when it was shown to A. M. Runyon it was declared so by him. The note was returned to the bank's correspondent.

Gashed His Arm.

While at work with a sharp instrument in the Pond Machine and Tool Company's Work's Friday afternoon, Bert Ford, of West Fourth street, cut a deep gash in his left arm near the wrist. The wound was dressed and sewed up by a physician. Mr. Ford will be unable to work for some time.

—Use Press want ads.

GOD MAKES NO MISTAKES.

INTERESTING SERMON PREACHED BY REV. J. W. RICHARDSON.

Dwelt On The Fact That Troubles And Difficulties Are All Part Of God's Great Plan.

One of those sermons which appeal to a person, especially to one in distress, was delivered by Rev. J. W. Richardson, pastor of the Park Avenue Baptist church, last evening. His subject was "Thawing and Freezing." He spoke in an eloquent manner on the troubles and difficulties which are sometimes experienced in this life and the beneficial and fruitful results which are attained thereby.

He said that the winter of adversity often prepares the soil of the soul to wheat. What are often called losses are frequently the very means chosen of God to bring a real gain. The winter which comes upon one's personal experience is not a haphazard event. It is as much under the control of God as the chariot wheels of the twelve months are. If one is troubled in his business affairs and has sincerely put the whole matter in God's hands and is willing to abide by His wise decision and planning, he may sit down in peace and await His revelation. The outcome may not be just as one has planned but he should teach his soul to believe that that is God's way.

The present result, uncomfortable as it may be, is the wise course. Remember that God makes no mistakes. He never becomes confused and sends winter when He should have sent summer. His remarks were illustrated by the story of the California farmer, who wished that bankruptcy might be averted by a large harvest. The wheat field was discovered on fire and the flames threatened the house. Quickly the farmer plunged furrows between the conflagration and the farm house and in doing so the plough struck a tin can, in which were $7,000 in gold.

The fortune had been waiting all these years and it took misfortune to bring it to the downcast farmer. God doesn't always send bankruptcy to His people nor does He always give them fortunes, but He cares for their interests.

THANKSGIVING AT CASINO.

Artists Who Will Take Part in the Vaudeville Performance.

One of the chief features of the performances to be given at the Casino, Thanksgiving Day, afternoon and evening, is Miss May Wentworth, a very charming actress of much ability who will appear with her company of five other artists, in a dramatic sketch, entitled "A Woman's Dilemma," which will be presented in the same manner as rendered by the talented young woman at the Keith's theatres in New York, Philadelphia and Boston.

Other artists who will appear in the great holiday bill of polite and refined high-class vaudeville, include Murphy and Slater, "Komedy Koon Kings;" George Cummingham, operatic baritone singer; William Raynore, black face monologue and parody singer; Galy and Paine, Irish comedy singing and dancing; the Jessups, comedy artists; and Alice Chester, piano monologue and sweet singer. The entire bill is one of merit and novelty and has never been equalled in this city. Reserved seat tickets are on sale at Armstrong's for both performances.

A Word From Sousa.

John Philip Sousa, director of Sousa's Band, says: "I take pleasure in recognizing the excellent work the Metropolitan Quartette did in my five days' festival at Manhattan Beach, commencing August 30 and ending September 3." The quartette will appear with Miss Mary Adelaide Luckey, elocutionist, in the second entertainment in the Y. M. C. A. Star Course Thursday evening, November 28.

Pleasant Gathering.

A pleasant birthday party was given, Thursday evening, by Mr. and Mrs. L. B. Coddington, of Terrill road, in honor of the sixteenth birthday of their daughter, Miss Grace Coddington. There were thirty young people present from New York, Westfield, Scotch Plains, Fanwood and this city. Dancing was the feature and was kept up until a late hour after which refreshments were served.

Taffy Pull and Music.

A pleasant party was given by Mr. and Mrs. Sherman Hobbs, of Pearl street, to a number of borough friends Friday evening. The young people enjoyed a taffy pull and afterwards a musical programme, provided by Miss Edna Sebring, a talented young pianist.

Grand Regent Expected.

Plainfield Council, No. 711, Royal Arcanum, will meet this evening and receive a visit from the Grand Regent of New Jersey and his staff.

CIGAR SUPPOSED TO HAVE STARTED FIRE.

Flames Were Under Good Headway Before They Were Discovered.

LOSS WAS QUITE HEAVY.

AT FIRE IN HOUSE OF J. H. TIER, SR., OF BANK PLACE.

Loss Is Estimated at $3,500, of Which $2,500 Is on the House and the Rest on the Furniture —Covered by Insurance.

Fully $3,500 damage was caused by the fire which broke out at 2:30 Saturday afternoon in the large three-story frame house, owned and occupied by John H. Tier, Sr., of Bank place. Of this amount, $2,500 is placed on the building and the remainder on the furniture in the upper rooms, which was either burned or partially damaged. The loss in both cases is covered by insurance.

As near as can be ascertained, the flames originated in a room on the third floor, occupied by H. P. Hirst, the East Front street groceryman. He had been in his apartment after lunch enjoying a quiet smoke. Apparently the head of a match, used in lighting a cigar, flew into some clothing or else a spark from the weed itself dropped unnoticed in some inflammable material.

There was no sign of a fire when Mr. Hirst returned to work and it was some time afterward before flames were detected by a member of the family. They were then too far advanced to be combatted with alone.

An alarm was sent in from box 14, at Watchung avenue and East Front street. By the time the department arrived, the fire had eaten its way through to the attic and then spread in every direction, including an extension in the rear. Two rooms on the third floor were also wrapped in flames.

In order to prevent, as far as possible, loss by water, the chemical engine was used to good advantage and did much to keep the damage at so low a figure. Nothing was burned below the third floor and the water for the most part descended the stairs in the main hallway, clearing the adjacent rooms.

The roof suffered to the greatest extent, being practically ruined. All the clothing and the greater part of the furniture in Mr. Hirst's room was destroyed.

PRINCETON GLEE CLUB.

Appears at the Casino, Tuesday Evening, December 3.

Lovers of rollicking college songs, and who does not love them, will be glad to learn that the Princeton University Glee Club will give a concert in the Casino Tuesday evening, December 3. The Banjo and Mandolin Clubs also take part and an evening of rare enjoyment is promised.

Holroyd Andrews, the leader of the Glee Club, has his twenty-four singers well trained. The feature of the programme will be distinctive college songs ranging from the stately choral like "Old Nassau" to the latest popular medleys. All the varying moods of campus life are reflected in the music of the students' songs.

To those who have ever been to college they bring back memories of happy times, of dearest friends, and whether one has spent four careless years beneath the elms of a college campus or whether the privilege has not been his, these songs, full of the dash and swing and enthusiasm of youth, will make one feel young again and will do him good.

Won the Quilt.

Charles W. Tallman, of the borough, was the one holding the lucky ticket for the quilt disposed of last week by the Woman's Relief Corps. He purchased one ticket, while there were others who purchased many dollars worth.

Preparing For Winter.

The U. S. Express Company has sent all of the sleighs used in this city to Kelly's on East Third street, to be painted and fixed up for the winter.

Supper at Vincent Chapel.

The Epworth League and Ladies' Aid Society of the First M. E. church will give a supper in Vincent chapel Friday evening, December 6.

Residence on Grant Avenue.

John Rafferty, of Sandford avenue, will soon erect a two-story and attic frame dwelling on Grant avenue. W. H. Brokaw will do the work.

—The finest assortment in the city of new nuts, table raisins and figs, is to be found at Neuman Brothers.

ITEMS OF GENERAL INTEREST.

LOCAL NEWS NOTES FOR ALL CLASSES OF READERS.

Picked Up Here and There and Recorded for the Benefit of Press Patrons.

—Minerva Temple, No. 4, Rathbone Sisters, will meet tomorrow evening.

—Jerusalem Chapter, No. 24, R. A. M., will hold a communication Thursday evening.

—Stone Square Lodge, No. 38, F. and A. M., will hold a communication this evening.

—At the next meeting of the Woman's Relief Corps there will be election of officers.

—The Plainfield Building Loan Association will meet this evening in regular session.

—Anchor Lodge, No. 49, F. and A. M., will hold a regular communication tomorrow evening.

—The Loyal Temperance Legion will meet tomorrow afternoon in the W. C. T. U. rooms.

—DeWitt C. Ivins has given out the contracts for a new residence to be erected on Hillside avenue.

—A telephone has been placed in the home of Mr. and Mrs. Lewis E. Waring, West Seventh street.

—Lucetta Council, No. 28, Daughters of Liberty, will hold an interesting meeting Wednesday evening.

—The contracts have been given out for a new residence to be erected on East Ninth street by E. S. Alpaugh.

—There will be initiation at the meeting of Freedom Castle, Knights of the Golden Eagle, tomorrow evening.

—Central Lodge, No. 48, Ancient Order United Workmen, will hold an interesting meeting Thursday evening.

—A special meeting of Unity Lodge, No. 102, K. of P., will be held Wednesday evening and every member is urged to be present.

—During the early part of December the members of Miantonomo Tribe, No. 118, I. O. R. M., will visit the tribe at Atlantic City.

—The Grand Regent of the Royal Arcanum of New Jersey and his staff will visit Plainfield Council, No, 711, Royal Arcanum, this evening.

Modern Surgery Surpassed.

"While suffering from a bad case of piles I consulted a physician who advised me to try a box of DeWitt's Witch Hazel Salve, "says G. F. Carter, Atlanta, Ga. "I procured a box and was entirely cured. DeWitt's Witch Hazel Salve is a splendid cure for piles, giving relief instantly, and I heartily recommend it to all sufferers." Surgery is unecessary to cure piles. DeWitt's Witch Hazel Salve will cure any case. Cuts, burns, bruises and all other wounds are also quickly cured by it. Beware of counterfeits. L. W. Randolph.

PERSONAL.

Fred Dixon, of West Front street, spent Sunday with his sister at South Amboy.

The Misses Symons, of East Third street, have returned from a visit with relatives at Belleville.

Walter Serrell, of Myrtle avenue who is at Rooseveit Hospital, New York, under treatment for appendicitis, improves every day. His recovery seems now assured.

PRIVILEGES OF DIPLOMATS.

They Are Above the Law in the Countries in Which They Are Sent.

The recent arrest of a dipolmat's son for larceny and his subsequent discharge as a matter of international courtesy brings to the front one of the medieval customs that have survived to this day. Outside of the District of Columbia such an incident excites curiosity and also some adverse comment.

At Washington, however, people are accustomed to recognizing diplomats as above the law. Their carriages, for instance, are entitled to, although they do not always take, the right of way. Few, if any, of the ministers abuse their privileges. Commenting on the subject a lawyer said to a New York Times reporter:

"There is no more reason in this age of rapid transit and instantaneous communication around the earth for making a diplomat exempt from the operation of criminal law than there would be in granting the same sort of indulgence to those of our own citizens who have red hair.

"Two or three hundred years ago there was some sense in the internation law which holds an ambassador or plenipotentiary sacred. They were far away from their home, with which they could communicate only at long intervals. They represented their respective governments absolutely, and were compelled to act wholly upon their own responsibility. Such, of course, is not the case now. The minister, generally speaking, now simply carries out the cabled instructions of his government. If arrested for crime, thrown into prison, or even executed, it is doubtful if the interests of those whom he represents would particularly suffer."

IN THE REALM OF SOCIETY.

PERSONAL JOTTINGS COLLECTED IN CITY AND BOROUGH.

Daily Doings of Plainfielders and Their Guests Carefully Collected and Tersely Told.

Mrs. Martha Goodwin of New street, is seriously ill with a complication of troubles.

Sandford Robinson, of Watchung avenue, has returned from a western business trip.

Miss Lillian Knight, of New street, has nearly recovered from an attack of appendicitis.

Mrs. James Atwood, of Trenton, has returned home after a visit with Plainfield friends.

Miss Carrie Weiss, of Regent street, spent Saturday and Sunday with friends in Hoboken.

Miss Grace Hurtt, of Somerset street, has returned from a visit with friends at Manasquan.

Mrs. William Firstbrook, of West Fifth street, has returned from a visit with New York friends.

Armstrong Mulford, of East Fifth street, who has been quite ill for some time, is slowly improving.

A young son, who arrived Saturday morning, is now the attraction at the house of Mr. and Lewis Feiring, of Watchung avenue.

Miss Olive Wikoff, who has been detained at home for several days on account of the illness of her mother, has returned to her position at Woodhull & Martin's store.

Lewis Squires, son of H. C. Squires, of Watchung avenue, who is at Muhlenberg Hospital, is recovering rapidly from the effects of an operation performed for appendicitis. He will shortly be able to return home.

Reliable and Gentle.

"A pill's a pill", says the saw. But there are pills and pills. You want a pill which is certain, thorough and gentle. Mustn't gripe. DeWitt's Little Early Risers fill the bill. Purely vegetable. Do not force, but assist the bowels to act. Strengthen and invigorate. Small and easy to take. L. W. Randolph.

A $7,000,000 BABY.

Nine-Year-Old Boy Inherits Estate of Lady William Beresford's First Husband.

James Hooker Hamersley, for many years a prominent figure in the fashionable life of the city, died of heart failure a few days ago at his country home at Garrison's-on-the Hudson.

Mr. Hamersley was the cousin of Louis C. Hamersley, the first husband of Lady William Beresford. Lady Beresford's second husband was the late duke of Marlborough, says the New York World.

Louis C. Hamersley left an extraordinary will when he died in February, 1883. He provided that his widow should have the income of his estate during her life, but upon her death the whole property, valued at $7,000,000, was to go to the male issue of his cousin, J. Hooker Hammersley. In event of the latter leaving no male issue, the estate was to go to such charities as his widow should name in her will.

At the time of Louis C. Hamersley's death J. Hooker Hamersley was regarded as a confirmed bachelor. But soon after he married Miss Katherine Chisholm, a noted southern beauty.

One baby daughter and then another baby daughter were born to the couple. But on July 2, 1892, a baby boy was born, and since then he has been called "the $7,000,000 Hamersley baby," although he is now a sturdy boy of nine years.

The boy is named Louis Gordon Hamersley, and his health has been guarded as carefully as if he were the heir to a kingdom.

SHE BOUGHT THE LOT.

Baltimore Man with Real Estate for Sale Made Effective Use of Billboards.

Honest advertising is hard to beat, as all business minds will agree, but here is a story of a little scheme that served the purpose quite as well as advertising, says the Baltimore News.

A man, well known in this city, had a piece of property in the northern section which he wished to sell. The property was on one corner of a conservative street and on the opposite corner was the residence of a lady who is well known in society and wealth. The man who owned the lot offered it to the lady at what real estate brokers term a "stiff" figure. She wanted the property, but not at the price.

The man, who, of course, will be designated as "mean," decided that the lady on the opposite corner should have the property and at his price. Now, the lady in question is orthodox to an extreme undreamed of by the most rabid conservatives. She is a white-ribbon lady, and she often shuddered at the "rude" pictures that had a change of bill weekly on the huge poster-boards with which the man adorned his lot.

Week after week pictures of actresses of the "few-clothes" variety were displayed on the posters and the lady was horrified. She offered to split the difference with the heartless man, but he held out for his price. Recently the lady paid it, and now the "nasty" billboards are missing.

ASTHMA CURE FREE!

Asthmalene Brings Instant Relief and Permanent Cure in All Cases.

SENT ABSOLUTELY FREE ON RECEIPT OF POSTAL.
WRITE YOUR NAME AND ADDRESS PLAINLY.

There is nothing like Asthmalene. It brings instant relief, even in the worst cases. It cures when all else fails.

The Rev. C. F. WELLS, of Villa Ridge, Ill., says: "Your trial bottle of Astamalene received in good condition. I cannot tell you how thankful I feel for the good derived from it. I was a slave, chained with putrid sore throat and Asthma for ten years. I despaired of ever being cured. I saw your advertisement for the cure of this dreadful and tormenting disease, Asthma, and thought you had overspoken yourselves, but resolved to give it a trial. To my astonishment, the trial acted like a charm. Send me a full-size bottle."

Rev. Dr. Morris Wechsler,
Rabbi of the Cong. Bnai Israel.
NEW YORK, Jan. 3, 1901.

DRS. TAFT BROS'. MEDICINE CO.,
Gentlemen: Your Asthmalene is an excellent remedy for Asthma and Hay Fever, and its composition alleviates all troubles which combine with Asthma. Its success is astonishing and wonderful.

After having it carefully analyzed, we can state that Asthmalene contains no opium, morphine, chloroform or ether.

Very truly yours,
REV. DR. MORRIS WECHSLER.

AVON SPRINGS, N. Y., February 1, 1901.

DR. TAFT BROS, MEDICINE CO.
Gentlemen: I write this testimonial from a sense of duty, having tested the wonderful effect of your Asthmalene, for the cure of Asthma. My wife has been afflicted with spasmodic asthma for the past 12 years. Having exhausted my own skill as well as many others, I chanced to see your sign upon your windows on 130th street, New York, I at once obtained a bottle of Asthmalene. My wife commenced taking it about the first of November. I very soon noticed a radical improvement. After using one bottle her Asthma has disappeared and she is entirely free from all symptoms. I feel that I can consistently recommend the medicine to all who are afflicted with this distressing disease.

Yours respectfully, O. D. PHELPS, M. D.

DR. TAFT BROS. MEDICINE CO. February 5, 1901.
Gentlemen: I was troubled with Asthma for 22 years. I have tried numerous remedies, but they have all failed. I ran across your advertisement and started with a trial bottle. I found relief at once. I have since purchased your full-size bottle, and I am ever grateful. I have family of four children, and for six years was unable to work. I am now in the best of health and am doing business every day. This testimony you can make such use of as you see fit. Home address, 265 Rivington street.

S. RAPHAEL,
67 East 129th street, New York City.

TRIAL BOTTLE SENT ABSOLUTELY FREE ON RECEIPT OF POSTAL.

Do not delay.—Write at once, addressing DR. TAFT BROS. MEDICINE CO., 79 East 130th Street, N. Y. City.

SOLD BY ALL DRUGGISTS. 8 29 6m

YOUR EYES!

Your eyes will take care of you if you will take care of them. When they warn you that something is wrong pay attention to it. We will examine them without cost to you.

STILES & CO. 107 E. Front St.,
Every Thursday.
HOURS 11:15 a. m. to 1 p. m. and 1:45 p. m to 4:30 p. m.
Free Examination. All glasses guaranteed.

Children's eyes carefully attended to.

A POSTAL CARD

from any Confectioner, Druggist or Grocer handling or desiring to handle a fine line of Candies in bulk or packages, will bring one of our salesmen with full particulars. Ready now for winter trade.

R. Walsh & Co., 151 & 157 Market St. 677 Broad St. Tel. 397. NEWARK, N. J. m th

SOROSIS

Shoes for all weathers. Several new styles just received in Enamel Leather, Box Calf, Patent Kid and Vici Kid.

All Sorosis Shoes are made of finest selected leathers by skilled workmen in scientifically designed lasts.

JOHN H. DOANE,
CORNER WEST FRONT ST. and MADISON AVE.

PUTNAM & DEGRAW.

We Have an Extra Nice Line of

Ladies' White Aprons at.....25c, 29c, 35c, 50c, etc.
Ladies' Fleeced Underwear.....25c and 50c
Children's Underwear from.....10c up
Ladies' Initial Handkerchiefs at.....10c (special
Men's Jap Handkerchiefs, Silk Initial at.....10c, 3 for 25c
Men's Extra Fine Handkerchiefs, H. S., at.....10c, 3 for 25c
Men's Neckwear, Bows, Tecks and 4-in-hands, at.....25c and 50c

Hosiery, Jewelry, Umbrellas, Shirts, Etc., Etc.

... SEBRING'S ...
FINE TAILORING.

Only the best trimmings. Workmanship and fit guaranteed.

Trousers to measure, $5.00.
Suits to measure, $15.00, $18.00 and $20.00.

Sebring, the Tailor, 202 W. Front St.

USE PRESS WANT ADS.

MILK DEALERS.

Milk—

A pleasant drink,
a source of health,
a flesh builder,

Or—

A cause of constant trouble, attenuated children, possible disease.

Which kind do you prefer?

Those who wish the best should place their order with us.

Plainfield Milk & Cream Company.

MARCHANT BROS. Tel. 822.
827 WATCHUNG AVE.

Newark, N. J.,
Nov. 19, 1901.

To whom it may concern:

This is to certify that I have this day made my regular monthly inspection of the herd of cows and bulls which are kept at the Netherwood Farm Dairy, and that the herd are in a healthy condition, their surroundings, the manner in which they are kept and the well ventilated stables, are far superior to any that I have had occasion to examine in this section of New Jersey.

H. VANDER ROEST,
Veterinary Inspector for the State Tuberculosis Commission.

Bring in that Broken Bike

and let me put it in shape for another season's service.

Don't wait till you want to use it before you get it repaired, because just about that time my shop will be so full of work that it will be sticking out of the windows, and you won't want to wait. Prices? Well, they'll be just what they ought to be for the kind of work I do, and you'll be satisfied. Bicycles cleaned and stored from now to March 1, 1902, for $2.50. I have 100 golf sticks, which I will close out at a bargain.

Nelson Van Winkle, 129 North Ave.

LADIES DESIRING.....
Knife-Pleating or Pinking
done will please leave their orders at No. 23 Duer Street, and it will receive prompt attention.
MRS. FORCE.

Over 100 Styles

Of woolens to select from, newest colorings, choicest fabrics.

A beautiful assortment of suitings to order at $18. Fall overcoats $15 up.

M. J. CASHIN
TAILOR. 125 Park Ave.

ALL ARE FOUND DEAD

Eight Bodies Recovered From Burning Mine.

VICTIMS OF THE WHITE DAMP.

Party of Officials Had Entered the Mine on Inspection Tour, Believing the Danger Past—Flames Are Still Unquenched.

BLUEFIELD, W. Va., Nov. 25.—The dead bodies of the lost party of eight well known mining men who entered the West mine of the Pocahontas Collieries company on Friday morning last at 11 o'clock were recovered at 12:45 o'clock yesterday. At 7 o'clock in the morning a rescuing party numbering forty persons entered at the main entrance, bratticing the mine as they went in order to improve the circulation of the air. They had reached a distance of 3,000 feet from the entrance when they encountered such quantities of white damp that it was impossible to proceed farther.

Retracing their steps, they decided to make another attempt from the Tug river entrance, some six miles across the Flat Top mountain. They went in this entrance about 10:30 o'clock, and after going a distance of some 600 feet they found the dead bodies of A. S. Hurst, chief inspector; Bob Odham, subinspector, and Frazier G. Bell, mining engineer, all huddled together. From their positions they must have met death suddenly and without pain. All of them were lying face down, with no signs of a struggle. Hurst had made a pillow of his coat, on which his head rested.

The bodies of the other five members of the party, Superintendent of Mines Walter O'Malley, Joseph Cardwell, superintendent of the Shamokin Coal and Coke company; R. E. St. Clair, second assistant inspector; State Mine Inspector Price and Maurice St. Clair, subinspector, were found several hundred feet back in the mine, three of the bodies lying some little distance apart. Bob St. Clair and Joseph Cardwell were lying with arms clasped around each other cold in death. The bodies of O'Malley, Maurice St. Clair and Price were discolored and bruised about the face, showing signs of a struggle, it being very plain to see that they made a desperate attempt at retracing their steps to better air, but already had advanced too far into the deadly white damp to escape alive.

The fire is still burning in Baby mine, and the mine officials seem at a loss to understand how it will be finally extinguished. The only way, it is believed, is by flooding. This will be an enormous undertaking, as the mine is a drift mine. Mine experts claim there is great danger of explosions by flooding the mine, as when water comes in contact with the fire the generation of gas will be so great as to possibly blow away the whole side of the mountain.

A NIGHT UNDER WATER.

Fifteen Hours at the Bottom of New York Bay Unharmed.

NEW YORK, Nov. 25.—In the presence of a big crowd which despite the storm assembled to witness the emerging of the submarine boat Fulton that craft rose from the bottom of the bay yesterday morning at 10:30 o'clock with all well and greatly surprised to find there was a storm raging.

The test of the Fulton's staying powers was highly satisfactory not only to the officers of the company that built her and the naval officers present, but to those who went to the bottom in the boat. They report there was not the slightest discomfort to them during their more than fifteen hours of submersion beneath the surface.

Captain Cable of the Holland company, who was in command, said that the boat could have remained down for three months if there was food enough on board. Although there was but six feet of water over the top of the turret, those on board felt nothing of the storm. Through the night there was a light rolling motion to the craft, but this was ascribed to the regular motion of the water and not to the disturbance which was rolling the waves high on the shore.

The Consecration of Conaty.

BALTIMORE, Nov. 25.—At the cathedral in this city yesterday morning Mgr. Thomas J. Conaty, rector of the Catholic university at Washington, was consecrated titular bishop of Samoa. The impressive services were graced by the presence of an unusually large number of archbishops and bishops of the American hierarchy, as well as many clergymen from all parts of the country.

Chile's First Iron Steamer.

SANTIAGO, Chile, Nov. 25.—The launch of the first iron steamer constructed in Chile occurred here yesterday and was a great success. The ceremony was attended by the president, Senor Jerman Riesco, the federal authorities and a large assemblage of people. The entire ship from keel to truck was constructed in this country.

CONDENSED DISPATCHES.

The business portion of Waynart village, Pa., was burned; loss, $500,000.

Harvard defeated Yale in the championship football game at Cambridge, Mass. The score was 22 to 0.

Yale, Harvard, Princeton, Columbia and Cornell have formed an intercollegiate basketball association.

Fire completely destroyed the large felt plant of Julius De Long & Co. in Allegheny, Pa.; estimated loss, $60,000.

At Saulte Ste. Marie, Mich., the bleaching plant of the Canadian Electro Chemical company was burned; loss, $75,000.

WORK OF INTERIOR.

Secretary Hitchcock's Annual Report Published.

INDIANS, FORESTRY AND IRRIGATION.

These Are the Principal Topics Treated—The Building of Large Reservoirs Advocated For Reclaiming Arid Lands.

WASHINGTON, Nov. 25.—The annual report of Secretary Hitchcock of the interior department is made public. It indorses the conclusions submitted by Commissioner of Indian Affairs Jones regarding the present Indian education system. The secretary says:

"The management of the Indian service in the field and in the schools, while satisfactory under existing conditions, is not deemed to be the best for the welfare of the Indians, and different methods will hereafter be adopted. This policy contemplates requiring the working by Indian allottees able to do so of a fair portion of lands allotted them and the contributing by their industry to their own support of all not entirely disqualified by actual disability, physical or otherwise, the discontinuance of the issue of rations to those able to support themselves and the extension to the latter of every possible aid for their well being and encouragement, the inauguration of industrial training in all schools where not now established, so that such Indians of both sexes may be taught the trades or industries adapted to their circumstances."

The income of the various Indian tribes from all sources during the year aggregated $5,338,880, a falling off of $260,952, mostly due to the expiration of treaty obligations.

The report says that the act of June 3, 1887, known as the timber and stone act, if not repealed or radically amended will result ultimately in the complete destruction of the timber on the unappropriated and unreserved public lands.

The time has arrived, according to the secretary, when reservoirs must be built and managed as part of a national system of forest and water conservation. They cannot be successful if maintained, however, without a thorough system of forest protection. The introduction of practical forestry on the forest reserves has now begun. The general policy as announced in an outline memorandum to the commissioner of the land office is that additional forest reserves, with boundaries drawn to liberate the smallest amount of scrip, should be created during this winter, the good will of residents in or near the reserves should be gained, forest fires guarded against, and the reservoir of the reserves should be made available for the conservative use of the people. Systematic investigation designed to make them accessible and useful should be undertaken, and each forest reserve and part thereof should be dealt with on its own merits.

Legislation to correct the abuses that have grown up in the practice of lieu selections of land is urged. The report highly indorses the work and recommendation of Commissioner of Pensions Evans and says that the veterans have no more sincere friend than their comrade, the commissioner, "who himself served as an enlisted man in the armies of the Union, and he but maintains and defends the honor of their patriotic service when, refusing to ignore both the letter and spirit of the law, he declines to permit the impostor, whether claimant or agent, to share in the bounty provided for the veteran and those dependent upon him."

On the question of reclamation of the arid region the secretary says:

"The investigations which have been carried on demonstrate that there is no one question now before the people of the United States of greater importance than the conservation of the water supply and the reclamation of the arid lands of the west and their settlement by men who will actually build homes and create communities."

It is recommended that construction be commenced at once as follows:

The San Carlos storage reservoir in Arizona, reclaiming 100,000 acres or more of public land at an estimated cost of $1,040,000; reservoirs in the Sierra Nevada in California for reclaiming desert lands in Nevada and the diversion of the St. Mary river into the head waters of Milk river in Montana.

An appropriation of $250,000 is asked to carry on the hydrographic work on the geological survey.

Greek Cabinet Resigns.

ATHENS, Greece, Nov. 25.—As a result of the demonstrations against the proposed translation of the gospels into modern Greek the Grecian cabinet has resigned. This action was taken in spite of King George's efforts to induce the cabinet and M. Theotokis, the premier, to remain in office. M. Theotokis considers the responsibility of a judicial inquiry into the recent riots should be left to another cabinet in order that the truth may be established beyond suspicion.

Accidentally Shot.

BEDFORD, Pa., Nov. 25.—Benjamin Evans, aged fifteen years, was killed at his home through the accidental discharge of his shotgun. He lifted the gun from the floor, when the weapon struck a trunk and was discharged, its contents entering the young man's chin. He died a few hours later.

Consul Dickinson at Constantinople.

CONSTANTINOPLE, Nov. 25.—Mr. Dickinson, the special diplomatic agent of the United States who has been conducting the negotiations for the release of Miss Ellen M. Stone, has arrived here from Sofia.

WILD NORTHEASTER

Wide Stretch of Coast Swept by November Gale.

SHIPS AND SUMMER RESORTS SUFFER

Heavy Damage Done by High Seas Along New York, New Jersey and Connecticut Shores.

NEW YORK, Nov. 25.—The heavy northeast gale which raged along the coast for twenty hours did a vast amount of damage in and about this city. In the upper and lower bays the storm blew with great fury. An unusually high tide washed up on the Staten Island shores, doing considerable damage to docks, small boats and other craft. The Staten Island Rapid Transit railroad track between Tompkinsville and Stapleton was obstructed by wreckage from pile drivers and a small schooner which was driven ashore and the wreckage piled up on the railroad track. Trains could not be run on the South Shore division of the Rapid Transit company's lines, and all passengers from the city landed by ferryboats at St. George were compelled to travel by the electric roads. A heavy sea raged in the upper bay, and steamers which arrived during the night remained at anchor off the quarantine station. At Clifton, Staten Island, the Richmond Ice company's dock was undermined, and 600 tons of coal were lost and part of the Rapid Transit company's tracks swept away. At South Beach booths were swept into the lower bay, and a vessel moored at Stapleton drifted on to the beach. She was finally saved.

Driven by the terrific northeast gale, the highest tide ever known along the north shore of Long Island swept inland, leaving a ribbon of wreckage that girts the shore from Astoria, in Long Island City, out to Greenport, on the extreme end of the island.

Thousands of dollars of damage was done. Docks, boat and bathing houses were wrecked, and fleets of yachts which had been drawn up in supposedly safe winter quarters were floated off by the high tide and left stranded in many instances more than half a mile inland.

Washouts occurred on two branches of the railroad and trolley roads. Traffic was suspended on two branches of the Long Island railroad, while for more than half a day the cars of the New York and Queens County Electric railway were unable to get beyond Steinway owing to the tracks across the meadows being submerged by the tide.

Probably the greatest damage was done at North Beach, on Flushing and Bowery bays, where more than $20,000 worth of docks, paved walks, pavilions, places of amusement and other property was destroyed.

The entire fleet of the Williamsburg Yacht club was floated off by the tide and wrecked. In Flushing bay docks were damaged, boats battered to pieces and the Flushing meadows entirely submerged.

The same state of affairs obtained at Jamaica bay, Roslyn and other points.

An unusual number of trees and wire poles were uprooted and leveled by the storm in Brooklyn. Several small street washouts were reported from different sections of the borough.

The Tribune estimates the damage done by the storm on the northern shore of Long Island sound from and including City Island to the Connecticut line at $350,000.

LONG BRANCH SWEPT.

Big Iron Pier Gone—Hotel and Other Buildings Wrecked.

LONG BRANCH, N. J., Nov. 25.—The full rigged ship Flottbek, which went ashore at Monmouth Beach during the gale, is now resting on the sands apparently little the worse for her experience, and her crew are being cared for by the life savers of Station No. 4. The tugboat Robert Haddon is a wreck, but her crew was saved. One man, unknown, probably a resident of Long Branch, was swept away when the iron pier was wrecked. Much property damage resulted from the storm all along that portion of the Jersey coast. Just before daylight a heavy crash was heard, and when daylight came it was found that the big iron pier had gone and that only a few waving spiles remained to show where it had been.

The United States hotel at Long Branch was wrecked early in the night. The gale started a corner of the roof, and the wind, getting under it, ripped almost the whole covering off and rolled it up and finally deposited it in the yard to the rear. Very little could be done to save the interior. The loss is estimated at $10,000 by a contractor who examined the building.

Along Ocean avenue several store fronts were blown in, and the rain beat in during the night before the openings could be boarded up. Many of the avenues are impassable, owing to fallen trees and fences being blown across them. The telephone service is almost at a standstill, owing to broken and crossed wires.

Heavy Losses at Asbury Park.

ASBURY PARK, N. J., Nov. 25.—The storm struck Asbury Park with more force than any in recent years. The wind during the night attained a velocity of seventy miles an hour and did much damage to cottages. The great waves rolled across Ocean avenue, and the surf rolled across the beach and into Wesley lake, overflowing it, something that never occurred since Asbury Park was located. The water of the lake flooded cellars and made the streets in that vicinity almost impassable. The waves beating under the floor of the Asbury avenue pavilion started the flooring and beams under it, and the pavilion is guarded to prevent foolhardy persons venturing on it. The sea end of the Asbury Park fishing pier is started and so damaged that it will have to be torn down and rebuilt. The fishing pier at Ocean Grove suffered almost as much. The Metropolitan hotel, one of the largest at Asbury Park, was swept of its roof, and the rain soaked down into the rooms, causing much damage. The piazzas of the Hotel Strand were torn off and the building considerably damaged.

Great Damage on Connecticut Coast.

NEW HAVEN, Conn., Nov. 25.—The damage done by the severe storm of the last twenty-four hours has been the greatest in some instances in the history of the state along the water front, and the damage will reach $50,000 or more. At Shippan Ponit, in Stamford, several docks connected with summer residences were carried away by the unusually high tide, and the cellars of a number of buildings near the water front were completely submerged. Along the canal the water rose over the banks, and a considerable part of the lower end of the city was inundated. The freight offices of the North and East River Steamboat company were flooded, as were many of the shops along the canal. Milford probably suffered more than any other town on the Connecticut shore, and the damage is estimated at $10,000. The sea wall at Burwells Beach, recently built, was completely carried away. At Fort Trumbull Beach every bathing house on the beach was washed away, and the banks and lawns of the summer residences were destroyed.

Atlantic City Suffers Loss.

ATLANTIC CITY, N. J., Nov. 25.—The severe northeast storm washed away a considerable portion of the board walk near the Inlet pavilion, involving a loss of several thousand dollars. The yachtsmen's wharf was also damaged, while small boats anchored near the inlet were torn from their moorings and washed to sea. Several houses on the upper end of the walk had steps torn away by the waves and the lower floors flooded. The street car tracks were submerged to such an extent that travel was interrupted for awhile.

On the Massachusetts Coast.

CHATHAM, Mass., Nov. 25.—The worst storm of the winter has been in progress here, the wind blowing from the northeast forty-five miles an hour. The life savers along the shore from Nonomoy point to Provincetown report the gale as very severe, with a high tide which has washed away miles of the beaches and made sad inroads into the headlands at many places.

A SERIOUS FIGHT.

British Force Captured and Afterward Set Free.

LONDON, Nov. 25.—This morning's dispatches from South Africa show that the recent fighting near Villiersdorp, southwest of Standerton, as to which Lord Kitchener reported nothing beyond the fact that Commandant Buys had been captured after attacking a patrol of 100 railroad pioneers, was really a serious affair.

It seems that Grobelaar's commando succeeded in surrounding and capturing a British force of 100 British Cape railway pioneers. Subsequently Colonel Rimington came up with re-enforcements and, after heavy fighting, compelled the Boers to retire and to release their prisoners. The British losses included Major Fisher killed and three officers wounded. The casualties among the men have not yet been reported.

With reference to the story that the British placed Boer women and children in front during the fighting at Graspan June 6 when General De Wet's convoy was captured, a story which has been spread broadcast on the continent as an example of British barbarity, The Daily Mail sent a dispatch of inquiry to Lord Kitchener, who replied as follows:

"The statement is absolutely untrue and devoid of all foundation. One child was killed, and one woman and one child were wounded by the Boers."

William T. Stead, lecturing in London yesterday, said he thanked God that Germany and Europe were bold enough to call baby murder crime. "Compared with England's conduct," he exclaimed, "Herod's slaughter of the innocents was saintlike. Great Britain ought to be beaten in this unjust war. In the American war we employed redskins just as we have loosed Kaffirs against the Boers, and, thank God, we were beaten."

Mr. Cleveland Is Better.

PRINCETON, N. J., Nov. 25.—The condition of ex-President Cleveland, who is suffering with a cold, is very much improved. Dr. Wikoff, his physician, gave out the following statement for publication: "Mr. Cleveland is getting along very nicely and to all appearances is entirely out of danger. He passed a restful night and has had a very comfortable day."

Heavy Snow In Maryland.

CUMBERLAND, Md., Nov. 25.—One of the heaviest snowstorms for years has been prevailing at Oakland and Terra Alta, W. Va., on the summit of the Alleghany mountains. The snow has reached a depth of twenty-two inches. The snow is accompanied by a high wind, which is making it drift badly in places along the line of the Baltimore and Ohio railroad.

New Armory For Troy.

TROY, N. Y., Nov. 25.—The armory commission of the Second regiment has accepted the plans for the new armory for this city. Work will be started on the new structure in the spring. Accommodations will be made for the headquarters of the Second regiment.

Weather Probabilities.

Fair; brisk northwesterly winds.

ANDREW LOVE, Jr.
(SUCCESSOR TO D. S. ROBERTS).
Livery, Boarding, Sale and Exchange
STABLES.
Office 115 E. Second St.
Telephone Call 1474. Plainfield, N. J.
Calls promptly attended to day or night.

ALL THE LATEST IDEAS IN DECORATIONS
For Dinner-parties, Receptions and Weddings.
Southern Smilax at short notice.
Funeral Designs and Spray Tied Pieces.
Japan Iris now ready for transplantation.
Everything in the Florists' line.
MRS. L. J. DENTON.
Tel. Call 731. 306 West Front Street.

JUST ARRIVED,
And right in season, a very fine lot of 65 home-dressed Jersey Pigs. Now is the time for buckwheat cakes, with fresh Jersey Pork and Sausage.
We are prepared to supply a superior quality of either Pork or Sausage. The Pork is cut from the choicest corn fed hogs, and will be found young, tender and delicious.
We are very careful about the preparation of our Sausage, using only the best meats. A trial order will please you.
FRED. ENDRESS,
121-125 West Front Street.
Branch 208 Muhlenberg place.

JERRY FOSS,
Model . . .
Seafood Market
106 Park Avenue.
Dealer in all kinds of Salt and Fresh Water Fish, Oysters and Clams. All kinds of Salt and Smoked Fish.
....Orders called for and delivered.....

Andrew Roach,
.....Dealer in.....
Pennsylvania & New York
BLUE STONE
Flagging and Curbing.
First-class work at Lowest Prices and done to entire satisfaction.
Office and Yard—
300 Richmond St., Corner Third St.
Residence—341 East Fourth Street. 9 14 2m

Wm. Hand & Son,
Moving Vans AND Storage Warehouse
FOR FURNITURE, PIANOS, ETC.
136 East Second Street,
PLAINFIELD, N. J.
Telephone 602.
TRUCKMEN and RIGGERS.
STAGES and SLEIGHS for PICNICS and PARTIES

REAL ESTATE AND INSURANCE.
MONEY TO LOAN.
197 North Ave.
Wm. D. Thickstun, John P. Emmons.
Telephone 601.

FLORAL DESIGNS.
Decorations for all occasions.
Plants and Cut Flowers.
CHAS. L. STANLEY,
142 North Avenue. Tel. 6735
Greenhouses South Ave., Netherwood.
Tel. 1311.

HOAGLAND'S EXPRESS
Baggage, Freight, Pianos and Furniture Moved.
Office—802 Park Ave. Tel. 1224.

BEST FOR THE BOWELS
If you haven't a regular, healthy movement of the bowels every day, you're ill or will be. Keep your bowels open, and be well. Force, in the shape of violent physic or pill poison, is dangerous. The smoothest, easiest, most perfect way of keeping the bowels clear and clean is to take
CANDY CATHARTIC
Cascarets
THEY WORK WHILE YOU SLEEP
EAT 'EM LIKE CANDY
Pleasant, Palatable, Potent, Taste Good, Do Good, Never Sicken, Weaken or Gripe; 10, 25 and 50 cent per box. Write for free sample, and booklet on health. Address 433
Sterling Remedy Company, Chicago or New York.
KEEP YOUR BLOOD CLEAN

SPECIAL VALUES IN WINTER UNDERWEAR.
Ladies' Vests and Pants, heavy weight fine quality and fleece lined, special at.....25c
Ladies' Vests and Pants, extra heavy weight, fleece lined, regular made, perfect fitting, special.....49c
Men's Fleece Lined Shirts and Drawers, extra heavy weight, perfect fitting, something that can't be duplicated elsewhere less than 50c, special.....44c
Men's Fleece Lined Shirts, double breasted front and back, good value at 65c, special.....50c
Men's Wool Socks, camel hair and natural wool, good value at 20c, special.....15c
SPECIAL SALE OF MILLINERY
Lot 1—20 dozen Scratch Felt Hats, special.....49c
Lot 2—20 dozen Felt Alpines, in gray, castor and black, worth 75c, special.....59c
Lot 3—Short Back Sailors.....49c
Lot 4—French Felt Short Back Sailors, special.....69c
Our Millinery Department is in charge of MISS KITTIE DALY.
I. H. BOEHM,
109-111-113 W. FRONT STREET.

THE SUN and THE RICHMOND
HEAT THE WORLD.
RICHMOND
HEATERS
Are effective in all kinds of weather,
Powerful in heating capacity,
Economical of fuel,
Easy to manage and durable.
Your dealer should have our Catalogue. If not, write to
THE RICHMOND STOVE COMPANY
NORWICH, CONN.

Fine Furs.
We invite inspection of the largest and best stock of Furs offered in the city of Plainfield. In addition to a large assortment of popular priced Furs, we show this week some very handsome Neck Boas, extremely stylish and very moderate in price. The large Muffs in various Furs at
$4.00 and up.
LEDERER'S.

CANDY at CAMPBELL'S. 112 W. FRONT ST.
THURSDAY & SATURDAY SPECIALS.
Largest line of Assorted Candies in town.
Home-made and Fresh.
Koko-Crisp, 12c lb. Peanut Brittle 8c lb. Hot Chocolate. Cold Soda.
Scotch Kisses 15c lb. Ice Cream 25c qt., delivered 30c.
FANCY BOXES AND XMAS GOODS.
TRY OUR DOLLAR BOXES OF FINE CHOCOLATES AND BONBONS.

FOWLER, THE EAST FRONT ST. Confectioner.
131 EAST FRONT STREET.
Home-made Candies fresh every hour. Sunday-schools and parties supplied with pure goods at the lowest prices. Ice Cream and Ices and Hot Soda. Customers are invited to see goods made in my shop. 131 EAST FRONT STREET.

SOAP
200 BOXES OF OUR Palm Oil Soap just received. One of the best bath soaps made.
10c per cake. $1.00 per doz.
T. S. ARMSTRONG, "The Apothecary"
Corner North and Park Avenues.

GEO. O. STEVENS FRED J. HARRIS F. A. WEBB W. D. MANNING
CONSUMERS' COAL CO. OF PLAINFIELD
747 WEST FRONT STREET 225 MADISON AVENUE 929 SOUTH AVENUE
BEST LEHIGH COAL Telephone 66

PRESS WANT ADS PAY.

COLON EXCITED.

Gunboat With Government Troops In Port.

COLON, Colombia, Nov. 25.—The Colombian gunboat General Pinzon arrived in this harbor yesterday. The excitement in Colon at once became intense. The Pinzon will not be permitted to land the troops she is carrying at this point. If such an attempt is made, the Liberals assert they will fire on them. It is thought the landing of the government troops from the gunboat should be effected up the Chagres river in the direction of Gatun station and at a point about five miles from Colon or on the beach south of Colon, where fighting would be permissible.

As a result of an exchange of notes between the United States gunboat Machias and the General Pinzon, Ignacio Foliaco, commanding the Pinzon, which has 600 men on board, has officially notified the American, British and French warships now in the harbor that he intends to bombard Colon at noon today, thus giving twenty-four hours' notice.

The various consuls are notifying their respective fellow citizens that refuge may be had on board the warships.

To bombard the town of Colon it is absolutely necessary to fire across the railroad tracks, and the railroad employees will probably refuse to work.

Lieutenant Commander McCrea of the Machias is the senior naval officer, and he awaits instructions from Washington regarding the threat to bombard.

Breastworks are being erected in the public thoroughfares of Panama. The townsfolk in the vicinity of these are hastily removing to safer places. All persons known to be Liberals are arrested on sight. The government has declared its intention to contest every inch of the ground if an entrance to the city is effected. It is reported that some seventy soldiers who were wounded at Perequito were landed on the island of Taboga, facing Panama harbor, to avoid creating alarm in Panama. Taboga is about eight miles from Panama.

Senor Delarosa, secretary to General Domingo Diaz, has arrived here. Generals Diaz and Lugo are expected at Colon shortly.

The situation here remains unchanged. Traffic across the isthmus is not impeded.

FILIPINO FORT TAKEN.

Lawton's Men Climbed a Precipice and Made Rear Attack.

MANILA, Nov. 25.—Captain Edward P. Lawton's company of the Nineteenth infantry has attacked and captured an insurgent fort on Bohol island, south of Cebu, in the Visayan group.

This fort was surrounded on all sides by a precipice, and the only entrance to the higher ground was guarded by a stockade with a line of intrenchments behind it. Captain Lawton sent Sergeant McMahon and twenty men to climb the precipice and attack the fort in the rear. Sergeant McMahon's party accomplished their task after three hours' arduous climbing through the thick undergrowth.

General Chaffee has ordered that in the future complete records shall be kept of all natives taking the oath of allegiance to the United States. Duplicates of these records will be signed in English and Tagalog.

The Philippine constabulary which was organized last August is proving itself a valuable adjunct to the military authorities and is making an enviable record.

The United States distilling ship Iris has been aground on a reef near Iloilo, Panay island, for three days past. The United States cruiser New York and the gunboat Yorktown have gone to her assistance.

The local steamer Alerta, with 200 passengers, including some discharged American soldiers, from Olongapo, Subig bay, to Manila, is believed to have been lost.

Serious Collision on Lackawanna.

NEW YORK, Nov. 25.—The Buffalo and Chicago limited train on the Delaware, Lackawanna and Western railroad leaving here at 1:40 p. m. and a local train from Dover, N. J., to New York, were in collision yesterday afternoon at Morris Plains, N. J. The trains were on a stretch of single track. The engineers and firemen of both trains jumped. Those injured were: Engineer John Skillman of the limited, severely hurt; Fireman Charles Loper, same train, badly bruised; Conductor Charles Nicols, same train, bruised; Engineer Gosper Hill of the local, bruised; James Tinton of Morristown, passenger on the local, pinned down by wreckage of seats, thought to be very seriously hurt. Both locomotives were badly damaged and the tenders derailed, but the coaches of the limited stood the shock well.

Wire and Nail Plant Destroyed.

CRAWFORDSVILLE, Ind., Nov. 25.—Fire has destroyed the Crawfordsville Wire and Nail plant, entailing a loss of $150,000. The plant was built by local capitalists last spring and was outside the trust. The wire drawing mill had been in operation only two months. The loss includes $50,000 of finished product awaiting shipment.

Churches Burned In Spain.

MADRID, Nov. 25. — Numerous churches in the provinces have been destroyed during the last few days by incendiary fires. Thus far the police have secured no clews as to the culprits.

The Campania's Centennial Trip.

NEW YORK, Nov. 25.—The Cunard line steamer Campania, Captain Walker, has reached port on her centennial trip across the Atlantic after a most successful passage.

STRIKERS CAPTURED

Miners Who Defied Judge's Order In Custody.

STATE TROOPS TOOK A HAND.

The Camp Near Nortonville, Ky., Declared to Be a Menace to the Public Peace and the Source of Armed Attacks on the Mines.

MADISONVILLE, Ky., Nov. 25.—The camp of the striking union miners, a quarter of a mile from Nortonville, in the southeast part of the county, was marched upon yesterday by County Judge Hall, Sheriff J. H. Hankins and two deputies, Adjutant General Murray and his aids, Captains Ellis and Gordon, and two companies of the state guard—the Madisonville company, commanded by Captain Powers, and the Hopkinsville company, under Captain Strang.

Of the 200 men that had been in camp, defying the order of County Judge Hall to move, only twenty-five remained when the officers and the militia descended upon their stronghold. All of these were taken prisoners, though two afterward escaped.

Four large tents and all the camp paraphernalia except the arms and ammunition, which had been removed before the officers appeared, were confiscated and were loaded on a freight car brought along for the purpose and brought to Madisonville.

The captured strikers are now in jail here, charged by Judge Hall with a "breach of the peace, unlawfully assembling and banding together, thereby making the camp a menace to the public peace."

The move against the camp followed the refusal of the striking union miners to break camp after an order commanding that the union camp at Nortonville be disbanded by daybreak Saturday and that the campers assemble no more in the county.

Judge Hall issued the disbanding order after receiving sworn statements from more than 100 reliable men residing in the southern portion of this county, who swore that armed men went forth from these camps and were responsible for the nightly attacks on the mines and [illegible] property and homes of those who were peaceable, law abiding and hardworking citizens, that the union camp is an unlawful assembly of men banded together for the purpose of destroying property and intimidating men who persist in working independent of the United Mine Workers of America, who have had representatives in Hopkins county for more than a year trying to persuade and force the miners employed in the mines to join their organization.

After President Wood of the United Mine Workers and Judge Yost, chief counsel for the union, demonstrated their intention not to heed the orders of the court and defied the officers, declaring that they "would not move until they were moved," Judge Hall called on Adjutant General David R. Murray and the two companies of state guards from Madisonville and Hopkinsville that were here to help him disband the camp.

Suffocated In Hoosac Tunnel.

NORTH ADAMS, Mass., Nov. 25.—Eight track layers narrowly escaped death by asphyxiation in Hoosac tunnel, and one of their number, Michael Powers, succumbed. The party began to be overcome by gas and smoke in the tunnel and started for the portal. Some fell behind the others, Powers being the last. When the other seven reached the portal and found that Powers did not overtake them, they went back on a construction train and found him lying unconscious on the floor of the tunnel. He was taken on the train, but died before reaching the North Adams station.

Received by the Sultan.

CONSTANTINOPLE, Nov. 25.—Lloyd Griscom, the newly appointed minister to Persia, and Mrs. Griscom have been staying with Spencer Eddy, the secretary of the United States legation here. It was denied at the palace that the sultan had decorated Mrs. Griscom with the Order of Nichani-Chefakat of the first class. The sultan received Mr. Griscom in private audience and presented him with a valuable souvenir. Mr. Griscom left here today for Teheran.

An Insane Window Breaker.

EATON, O., Nov. 25.—Between midnight and Sunday morning about $2,000 worth of plate glass windows in the business portion of this town were broken by William Rossman, who had recently been discharged from the Asylum For Insane at Dayton as cured. Rossman used stones for demolishing 143 windows, 113 being large plate glass in the windows of business houses. Rossman is a member of a prominent family.

San Juan Battlefield Ours.

SANTIAGO, Cuba, Nov. 25.—During his recent visit here General Wood bought for the government the principal portion of the San Juan battlefield, including San Juan hill, the site of the blockhouse and Bloody Bend. The tract comprises 200 acres and cost $15,000. It will be considered a United States reservation, and the government intends to lay out a beautiful park on the old battlefield.

American Inroads at Paris.

PARIS, Nov. 25.—One of the finest sites in Paris has become American property. It is announced that the Equitable Life Insurance company has acquired the plot of ground on the corner of the Boulevard des Capucines and the Rue de la Paix, overlooking the Grand Opera House, where they intend to build, introducing the latest American methods of construction.

THE DAILY PRESS.

E. L. FORCE, - Editor and Proprietor.

Published Daily, except Sunday, at 3:00 p. m.

28 North Avenue. Telephone Call 61.

Two cents a copy. Ten cents a week.

$5 a year—in advance.

No extra charge for papers mailed to points in the U. S. and Canada.

Delivered by carrier or by mail.

The Press has the most complete carrier and mail service of any paper in the metropolitan district.

Any subscriber failing to receive a single issue will confer a favor by notifying the business office.

Advertising rates mailed on request.

Copy for change of Advertisements MUST be in this office by 9 a. m. to ensure change the same day.

PLAINFIELD, N. J., NOV. 25, 1901.

THE PRESS is for sale at—

UNION NEWS CO.....RR. Station
A. M. HARPER.....411 Park Ave
H. A. LAING.....110 W. Front St
A. D. HALLIDAY.....Fourth and Liberty Sts
TROLLEY WAITING ROOM.....Watchung Ave
H. HEYL.....111 Park Ave
E. W. HAND.....220 W. Front St
W. R. MATTHEWS.....85 Somerset St
PAUCH & SNYDER.....219 Watchung Ave

COMING EVENTS

November 25—Meeting of Organized Aid Association.

November 26—Meeting of Board of Governors of Muhlenberg Hospital.

November 25—Junior Endeavor "measuring" social in chapel of Park Avenue Baptist church.

November 26—Entertainment of Class of 1903 of P. H. S., at Franklin School.

November 27—Masquerade at Saengerbund Hall.

November 28—Thanksgiving services in Trinity Reformed and Crescent Avenue Presbyterian churches. Morning.

November 28—Entertainment in Y. M. C. A. Star Course.

December 2—Illustrated lecture by Dr. B VanD. Hedges in Y. M. C. A. Hall.

December 9—Illustrated lecture by Ernest R. Ackerman at Y. M. C. A. Hall.

Bear With Us Awhile.

The indulgence of the readers of The Daily Press is asked for a few days until the work of installing the new Simplex type-setting machine and the new "dress" is completed. The paper may be a little late in arriving at your homes and there may appear a trifle less news than usual. If you will bear with us for a week, we will be ready to give you better service than ever.

Good News.

It will be glad news to the people of Plainfield that there is actually a possibility that the Elizabeth, Plainfield and Central Jersey Street Railroad Company is going to improve its service. There is surely need of it. At present Plainfield possesses a street railway service which it would be hard to beat for general inefficiency. The cars are poor and they are run on a very irregular schedule.

A conference was held between R. I. Tollit, chairman of the councilmanic street committee, and Col E. W. Hine, of the trolley company. Col. Hine has promised that the present troubles shall be remedied as soon as possible but asks the indulgence of the Plainfield public until the new equipment can be secured and the old put in good condition.

Those who have met Col. Hine have found him to be a man of delightful personality. He is also accounted a man of his word. It is to be trusted that Col. Hine will use his best endeavors to keep his promise. If the road was more directly under his personal supervision, the present state of affairs might have not been reached. He seems to appreciate the situation. If he succeeds in correcting it, the thanks of the community will go out to the Colonel.

There is no doubt, should all the householders in the city allow the city water faucets to run all day without hindrance, that the results might be serious, particularly if there happened to be a fire and an accompanying demand for a high water pressure. A steady increase in the amount of water used throughout the city would do much, however, to bring about the installation of water meters. If only the water company could appreciate the fact now and put in the meters without compelling the people to take more drastic measures.

It is a very commendable practice on the part of several of the local organists to give free organ recitals during the course of the winter. There is no doubt that such musical treats tend to educate the popular mind to an appreciation of good music. The man to whom music of any kind does not appeal finds something lacking in his makeup. That love, however, may be trained to greater and better enjoyment.

The holiday season is at hand and the local merchants are making extensive preparations for it. What is the use of going out of town to buy what you want when you can get it right here and at a reasonable price.

If that fence separating the tracks at the North Avenue station should be painted white or any other color, making it easily discernable, the people of Plainfield would be thankful.

It is a good thing to count your blessings at least once a year. Thursday is the day set by the Governor for that little operation.

PISTOL USED BY BOOTH.

Derringer with Which Lincoln Was Shot Is in Possession of a Philadelphia Man.

The assassination of President McKinley recalled to George Plowman, a theatrical architect of Philadelphia, the murder of President Lincoln by John Wilkes Booth at Ford's theater, Washington, D. C., on April 14, 1865. Mr. Plowman is the possessor of the Derringer, a small vest-pocket revolver, from which Booth fired the fatal shot.

"Several times it has been doubted that the Derringer which I have is the one with which Lincoln was murdered," said Mr. Plowman, "but there is absolutely no doubt that it is the same weapon. Three or four years after the shooting, while George K.

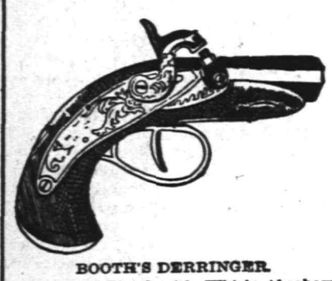

BOOTH'S DERRINGER.
(Picture of Pistol with Which Abraham Lincoln Was Shot.)

Goodwin and myself were running the Walnut Street theater in Philadelphia, the stage carpenter, who was working at Ford's theater the night of the assassination, put in an appearance at the Walnut Street theater. He informed Mr. Goodwin (they had been friends for many years) in a confidential manner that he had in his possession something that had caused him great anxiety. The carpenter, whose name I do not recall, told Mr. Goodwin in my presence that he had the Derringer that Booth had used to murder Lincoln.

"The reason he had not said anything about it prior to that time, he said, was because he was afraid of being arrested. The carpenter said he picked it up on the stage of Ford's theater after Booth had fled to Virginia. He pocketed the weapon and kept it a secret. He drew up a statement of the occurrence and signed it in our presence. Then he gave the Derringer to Mr. Goodwin. When Mr. Goodwin died his widow made me a present of the weapon, together with the stage carpenter's signed statement."

Mr. Plowman prizes the weapon very highly, says the Philadelphia Inquirer, and no amount of money could purchase it.

COLUMBIA UNIVERSITY.

Prof. George Edgar Vincent May Be Requested to Take Charge of the Institution.

Prof. George Edgar Vincent, who is prominently mentioned as the possible successor of Seth Low in the presidency of Columbia university, is one of the most capable educators in America, and at present an associate professor of sociology in the University of Chicago. He is a son of Bishop Vincent, of the Methodist Episcopal church, and for more than a dozen years he has been conspicuously associated with the work of the Chautauqua movement, the vast importance and possibilities of which he was one of the first to see. In 1885 Prof. Vincent was graduated from

PROF. GEORGE E. VINCENT.
(Chicago Scholar Who May Be Made President of Columbia.)

Yale and took advantage of an opportunity to study and to travel abroad. He was tendered his present post in the University of Chicago in 1892, and has collaborated with Prof. Small in the production of text books, upon the science of which he is a special student and an able teacher. He is not yet 40 years old, and hence may be said to belong to the ever-growing group of young men who are gradually filling up the big places in American institutions of higher education.

Biggest Tree in the World.

The largest tree in the world is to be seen at Mascal, near the foot of Mount Etna. Its trunk is 304 feet in circumferenee. The largest tree in the United States is said to be the gigantic tree near Bear creek, on the north fork of the Tule river, in California. It measures 140 feet in circumference. The famous giant redwood tree in Nevada is 119 feet in circumference.

"Thanksgiving Furniture."

Dining Chairs

Golden Oak Dining Chairs, with cane seats and brace arms, a regular 1.00 chair, - - - - 78c

Dining Chairs, golden oak finish, close cane seats, fancy back, usual price 1.25, for - - - - 98c

Golden Oak Dining Chairs, with flat spindles, cane seat and brace arms, at - - - - 1.25

Solid Oak Dining Chairs, with fancy back, cane seats and arm braces, at - - - - 1.48

Quartered Oak Dining Chairs, with cane seats and arm braces, strong and durably made, at 1.75

Also Dining Chairs at 1.98, 2.25, 2.48.

Sideboards

In solid oak, with French plate mirror, lined silver drawer, regular price 12.00, for - - - - 9.98

Sideboards in solid oak, swell top, French bevel plated mirror and drawer lined for silver, 10.98

Golden Oak Sideboards, with serpentine top and top drawers, large plate-glass mirror, 12.98

Full swell front Sideboards, neatly carved, large French bevel plate mirrors, cast brass hardware, 14.98

Also Sideboards at 16.50, 18.50, 20.50 and up to 39.50.

Dining Tables

Solid Oak Tables, six-foot extension, size of top 42x42 inches, special, 3.98

Dining Tables, solid oak, 42-inch tops, extending to 5 feet, fancy turned legs with brass bracket, worth 6.50, at - - - - 4.98

Solid Oak Dining Tables, 42x42 inch tops, extending to 6 feet, with fancy turned legs and cross brackets, extra good value, at - - - - 6.50

Dining Tables, extending to 8 feet, 42x42-inch tops, heavy fluted legs, at - - - - 8.98

Polished Top Dining Tables, 42 inches, 6 feet extension, heavy rope-twist legs with claw feet, special at - - - - 10.98

Also Dining Tables at 11.50, 12.98, 14.98 and 16 50.

SEE OUR THANKSGIVING WINDOW DISPLAY.

COMFORTABLES & BLANKETS

Our showing of these goods is particularly good this season. We sell the celebrated "Muncy" Blankets, probably the best line of medium priced blankets made in this country. Our comfortables are made in Boston, a fact that guarantees their being all that could be hoped for in appearance and true worth.

At 8 48—Silk covered down comfortables, large in size, tasteful designs and well filled with good quality down.

At 6 98—Satine covered down comfortables, rich colorings, attractive designs—perfect beauties; full size, light, warm.

At 5 98—Satine covered down comfortables, large range of beautiful coverings and excellent values; full sizes.

At 4 98—Satine covered down comfortables, remarkable goods, remarkable price.

At 2 25—Silkaline covered comfortables, good quality coverings, clean white cotton filled, nicely tuffted, cable edge, light, fluffy, warm, pretty.

At 1 75—Silkaline covered comfortables, clean white cotton, attractively covered, nicely quilted.

At 1 48—Splendid cheese cloth comfortables, clean, fresh, light, warm, in every way desirable.

At 1.25, 1 48, 1 75 and 1 98—Heavy satine and print covered comfortables in variety. All are good honest goods.

White crib blankets	1 75 to 3 75
All-wool plaid blankets for couch covers	4 98

Fine Blankets

New white cotton blankets 10-4 size, excellent for a variety of purposes, and especially desirable for children to sleep between, as they are warmer than sheets, 50c pr

At 59c—A finer quality of 10-4 white cotton blankets with attractive colored borders, fine, soft, clean, cheap.

At 2 48 pr—Special light gray wool blankets, 10-4 size, excellent for servant's use. Same in white cost 2 75 pr

At 3 98—11-4 Gray wool blankets with fancy colored borders. Make excellent bath robes. A star seller with us.

At 2 98—10-4 White wool blankets. Same in 11-4 costs 3 25. Excellent value.

At 3 98—11-4 All-wool blankets, light weight, but warm.

At 3 48, 4 98, 6 98, 7 48, 8 98. 9 98, and 14 00—An attractive miscellaneous showing of fine white blankets.

Underwear for Ladies, Children and Men.

Ladies' Underwear

Ladies' "Tivoli" camels' hair, 1 50
Ladies' "Tivoli" white wool, 1 50
Ladies' fine white 80 per cent. wool, - - - 1 00
Ladies' fine white rib 80 per cent. wool - - 1 00
Ladies' fine white rib half wool - - - - 85c
Ladies' bleached rib cotton, 50c
Ladies' unbleached rib cotton, 25c
Ladies' lamb's wool combination suits - - 4 98
Ladies' wool combination suits - - - 1 98
Ladies' wool combination suits - - - 1 25
Ladies' cotton combination suits - - - 98c
Ladies' rib underskirts, 50c
Ladies' wool rib underskirts, 98c
Special black mercerized underskirts - - 1 00

Child's Underwear

Boys' fleece-lined camels' hair - - - 25c
Child's gray wool, 35 to 75c
Child's white wool, 35 to 75c
Child's white cotton, 15 to 50c
Misses' ribbed cotton, 25c
Infants' fine wool bands, 35c
Infants' fine wool wrappers, open all the way down, 45 to 75c
Infants' half-wool wrappers, open all the way down, 25 to 50c
Dr. Denton's sleeping garments - 50 to 98c
Wool carriage robs, with pocket, - - 4 98

Men's Underwear

At 2 00, "Roots" extra heavy fleece-lined camels' hair, soft and warm as chamois.

At 1 50, "Roots" all-wool camels' hair, made of fine, soft wool, sizes full.

At 1 25, Natural wool, double front and back shirts; have sold them for years; they are good.

At 1 00, Sanitary camels' hair; very soft; do not shrink; wear well.

WOODHULL & MARTIN,

LOOK AT
LINEN TABLE CLOTHS
AND NAPKINS

AT PECK'S

RETIRING SALE.

We beg to announce to the Public that owing to the fact that we are going into the Manufacturing line,

we will sell our stock consisting of Clothing, Hats, Shoes, Dry Goods, Ladies' and Gents' Furnishings below cost. Entire stock must be disposed of within 10 days, no reasonable offer will be refused.

The Famous Clothing Store.

322 W. Front St. Schepflin Block. F-M-T-W

W. L. DOUGLAS $3.00 and $3.50 SHOES. . . .

AROUND THE CORNER

These Shoes are one of the oldest advertised Shoes in the country. And why? Simply because they are made of finest leathers and the best of UNION SKILLED LABOR, combined with newest shapes and styles.

One agency in Plainfield.

A. WILLETT & SON, 107 Park Ave.

Are You Hunting For a Winter Suit or Overcoat?

If so, we can supply your needs at prices lower than it has ever been the good luck of the people to have offered them. Our Great

3.98 and 4.98

Suit and Overcoat Sale continues until Saturday night. It will pay you to take advantage of an opportunity to buy Clothing at ⅓ less than manufacturer's prices. A few pointers, and a thousand others, to be seen at store. We have not room to mention here.

Men's All-wool Cheviot and Fancy Worsted Suits, fine-made and trimmed - **3.98**

Men's Black and Blue Beaver and Grey Melton Overcoats, all wool, in all the newest styles - - - **4.98**

Men's New Military Style Suit in Oxford grey, olive green, black and blue Cassimere and Cheviots, the colors are guaranteed. - - - - **4.98**

A COMPLETE LINE OF UNDERWEAR AND MEN'S FURNISHINGS AT THE SAME LOW PRICES.

THE NEW PANAMA SHAPE HATS, ALL COLORS, - - - - 1.00

SEVEN NEW PATTERNS IN OUR FAMOUS 98c PANTS.

WERNER'S CLOTHING HOUSE

See Windows. | 206 West Front St. | See Windows.

USE PRESS WANT ADS.

Touch Type-writing

Miss Lewis, of New York, expert touch operator, will give a demonstration on Tuesday, Nov. 26th, at 12 o'clock, in the North Plainfield High School on the New Century Caligraph fitted with blank keys. The public is invited.

Dime Savings Institution,

OF PLAINFIELD, N. J.,

No. 110 East Front Street.

Interest paid on all sums from $5.00 to $2,000. Interest payable July 1 and Jan. 1.

J. FRANK HUBBARD, - President
W. F. ARNOLD, } Vice-
JEREMIAH MANNING, } Presidents.
JAMES C. POPE, - - Treasurer

THE First National Bank, of Plainfield, N. J.

Capital .....$200,000.
Surplus and Profits.....$ 90,000.

J. W. JOHNSON, Pres. D. M. RUNYON, Cashier.
J. A. Smith, Vice. Pre

DIRECTORS.

Edwin S. Hooley — Wm. M. Stillman.
J. A. Hubbard — J. A. Smith.
E. M. Stelle. — J. W. Johnson.
Wm. E. Codington. — N. B. Smalley.
A. J. Brunson.

SAFE DEPOSIT VAULTS.

Boxes to Rent from $5 and Upwards per Annum.

VALUABLES TAKEN on STORAGE

Use Press Want Ads.

LOTS MORE TRADING STAMPS

ALL STATEMENTS TO THE CONTRARY ARE FALSE.

THERE WILL BE LOTS OF **TRADING STAMPS,** AND ALL THE BOOKS YOU CAN POSSIBLY FILL **WILL BE REDEEMED,** JUST SO LONG AS YOU CARE TO COLLECT TRADING STAMPS.

THE POINT IS—BE CERTAIN YOU ARE COLLECTING THE PROPER KIND, VIZ.: THE **SPERRY** AND **HUTCHINSON** STAMP.

IT is to be hoped that the local dry goods house, which published a **very** misleading advertisement—"No more trading stamps," is not so careless in all its statements to the public. The unqualified announcement that there will be "no more trading stamps" is **so untrue** that it must be credited to the carelessness of the concern who subscribed to it—certainly so—for no reliable firm would **designedly** misrepresent a matter so important to the purchasing public as is this.

We feel entitled to your confidence in all matters relating to trading stamps. Not only did we originate the system, but we have faithfully kept all promises made to the public.

Being incorporated under the laws of the State of New Jersey, and having a fully paid-up capital of one million dollars,

WE ARE RESPONSIBLE.

PLAINFIELD TRADING STAMP COMPANY,

325 WEST FRONT STREET, PLAINFIELD, N. J.

THE SPERRY & HUTCHINSON CO. (Inc.), Prop's.

Fully Paid-up Capital $1,000,000.00. This Company own and operate more stores than any other concern in the world.

GRAND ORGAN SELECTIONS.

ORGAN RECITAL BY WARD STEPHENS AT CRESCENT AVENUE CHURCH.

Stormy Weather Kept Many At Home—Some Of The Selections Rendered By Mr. Stephens.

To a Plainfield of musical bent, the size of the audience which listened to the masterly organ recital given by Ward Stephens Saturday evening was very disappointing. The stormy condition of the weather, no doubt, was largely responsible for this condition, but one would think that more persons would have taken advantage of hearing a splendid programe under almost any circumstances.

The programme was a well selected one and it is almost unnecessary to say that it was magnificently rendered by Mr. Stephens, who is an organist of no mean degree.

His five numbers from Widor were especially pleasing. Naturally they are of a different order than Wagner's music and hence the prelude to Parsifal, which he played, was a delightful variation. The five numbers from DuBois' Messe du Mariage, which concluded the recital, were rendered in a manner which reflected favorably on Mr. Stephens' artistic ability.

The [illegible]en's Friend.

You'll have a cold this winter. Maybe you have one now. Your children will suffer too. For cou croup bronchitis, grip and other winter complaints One Minute Cough Cure never fails. Acts promptly. It is very pleasant to the taste and perfectly harmless. C. B. George, Winchester, Ky., writes "Our little girl was attacked with croup late one night and was so hoarse she could hardly speak. We gave her a few doses of One Minute Cough Cure. It relieved her immediately and she went to sleep. When she awoke next morning she had no signs of hoarseness or croup." L. W. Randolph.

Miss Houseman Dies Suddenly.

The death of Miss Alice Houseman, of Central avenue, occurred at 11:30 o'clock Saturday night. The cause of death was acute congestion of the lungs. She had been ill but two days, and her death came unexpectedly. A brother, living in New York State, survives her. No arrangements will be made for the funeral until he arrives here.

—Mrs. Taylor's celebrated plum pudding and mince meat, at Neuman Brothers. No Thanksgiving dinner complete without them.

Crosby & Hill.

A TIME OF THANKSGIVING.

EVERYBODY ought to be thankful over something—even if its only because "things are no worse." After all, perhaps our greatest blessings are the things most common—air, sunshine, water and occasionally a little of the good old Turk. There's another thing that you should be thankful for—that is—the special bargains we offer to you. If you desire to prepare a good Thanksgiving Dinner you need the proper requisites to make it an enjoyable one, therefore we offer the following

HOUSEHOLD NEEDS

at such prices that you cannot but help to be thankful for.

Choice Table Linens

We are showing a fine assortment of Table Linens which we are sure will eclipse any previous sale of its kind.

Double satin Damask Table Linen in beautiful patterns, 72 inches wide, regular value 1.75 a yard, special at **1.25**

Bleached double Table Damask in very neat patterns, 72 inches wide, regular value 1,25 a yard, special at **1.00**

Extra fine bleached Table Damask, 5 pretty patterns to select from, 70 inches wide, regular value 1.00 a yard, special at **75c**

Table Damask, all linen, in choice patterns, 68 inches wide, cannot be duplicated for less than 65c a yard, special at **50c**

Table Damask, half bleached, neat patterns, 72 inches wide, regular value 69c a yard, special at **50c**

Table Linen, half bleached, new patterns, 72 inches wide, regular value 35c a yard, special at **25c**

Bleached Damask Table Covers, elegant patterns, fringed edges, the 8-4 size, regular value 1.98, special at **1.50**

Bleached fringed Table Covers, the 10-4 size, something extra fine, regular value 2.25, special at **1.98**

TABLE NAPKINS.

Any of the above patterns of Table Covers can be matched in Napkins at prices from **75c** to **4.00** per dozen.

Hemstitched bleached Napkins in all sizes, a large variety of patterns to select from, at **2.75** to **4.00** per dozen.

Bleached Napkins, 20x20 ins., regular values 1.50 and 1.75 per dozen, special at **1.25** and **1.50**

Fine bleached Dinner Napkins, 22x22 inches, regular value **2.50** a dozen, special at **2.00**

Extra fine quality bleached Table Napkins from **2.75** to **4.00** per dozen.

Table Covers and Napkins to match; plain or hemstitched.

Lunch Cloths—Tray Cloths.

Doilies in all sizes—round, square or oval shapes.

Fringed Damask Linen Towels, with white and fancy colored borders, extra large size, regular value 35c, special at **25c**

For the Dining Room and Kitchen.

Royal Self Basting Roasters

After putting roaster in the oven no attention need be given to basting and turning.

Size No. 1, 8x12 inches **75c**
Size No. 2, 10x14 " **98c**
Size No. 2½, 11x16 " **1.09**
Size No. 3, 12x17 " **1.19**
Size No. 4, 12x19 " **1.29**
Size No. 5, 16x20 " **1.69**

Heavy sheet iron Roasting Pans, 12 inches wide, 17 inches long, with end handles, **15c**

Grey Enameled Roasting Pans, 14 inches square, with end handles, **45c**

The Marion Harland Tea and Coffee Pot, 1 qt. size, 1 to 4 cups, **98c;** 2 qt. size, 3 to 7 cups, **1.25;** 3 qt. size, 4 to 10 cups, **1.39;** 4 qt. size, 5 to 16 cups, **1.69**

Food Choppers—Chops all meats, vegetables, bread, fruit, etc. in uniform pieces, does away with the old style chopping bowl, regular family size, The "Gem" **79c** The "Universal" **79c**

Gray enameled Berlin Kettles with covers, capacity 6 qts., **54c;** 8 qts., **63c.**

Improved gray enameled Cullenders, with foot, **39c**

Gray enameled Deep Pudding Pans, capacity 4 qts., special at **22c**

Individual Tin Cranberry Moulds on feet, each **9c**

Tin Moulds for cranberries, etc., capacity 1 pint, **22c**

Dxtra deep tin Pie Plates, large size, **5c**

Earthen Cranberry Moulds, ½ pint size, **16c;** 1 pint size, **21c;** 1 quart size, **29c.**

Glass Celery Trays, neat and new pressed crystal pattern, pretty shape, **10c**

Table Tumblers, nice thin-blown clear glass, per doz., **50c**

Wine Glasses, per dozen, **43c**

Platters, suitable for your turkey, the 14-inch size, oblong shape, **39c**

Silver's Potato Masher for mashing potatoes, turnips, pumpkins, etc., easy to work and clean, **29c**

VAN ARSDALE'S SHOE STORE

PATROL $4.00 SHOE.

This cut shows my Patrol Shoe, Wax Calf, Goodyear Welt, Calf Lined, Viscolized Waterproof Sole, with O'Sullivan Rubber Heels, one of my pet sellers, and made by "Heywood." That settles it for HEYWOOD SHOES WEAR.

VAN ARSDALE,

127 E. Front St.

P.S.—I want to say right here that a shoe for patrolmen, motormen, builders, or any man who is exposed to all sorts of weather, this is the Shoe.

SUBURBAN DEPARTMENT

The Daily Press may be obtained from any of the following agents for 10 cts a week:—

DUNELLEN—Wm. Gidden.
NEW MARKET—Harry Kenyon.
BOUND BROOK—Union News Company.
SOMERVILLE—Drake & Co., John Gornert.
WESTFIELD—C. F. Wittke, Irving Lipscomb
SCOTCH PLAINS—Chas. Elliott.
SOUTH PLAINFIELD—Ralph Eckert.
CLINTON AVENUE—John Ryan.
FANWOOD—Chas. Elliott.
BETHERWOOD—L. Uhdal, Geo. Brick, A. Noel.
(The Press is also on sale at station.)

NEWS OF NEAR NEIGHBORS.

INTERESTING NOTES FROM PLAINFIELD'S SUBURBAN TOWNS.

Daily Budget Of News Gathered By The Daily Press' Corps of Special Correspondents.

DUNELLEN.

(Special Correspondence.)

Dunellen, Nov. 25.—Robert Cashin, a young lad who said his home was in Piscataway township, at the corner of Fourth street and Rock avenue, had a miraculous escape from serious injury, if not death, Saturday evening, in front of the Central Railroad station. The boy was on the freight from New York which passes through here about six o'clock. He had boarded it in the expectation of its stopping at the freight house, where he could alight. The train, however, did not stop, but passed through here at the rate of about thirty miles an hour. When the boy saw that he was being carried past where he wanted to get off, he became frightened and gave a frantic leap to the ground. He struck on his feet, but fell and was stunned, and but for the action of several men standing about, would have gone under the wheels. He was carried into the station and Dr. Brakeley was called, but the boy was found to be uninjured except for a slight shock, and was able to go home without assistance. It was the opinion of all who saw the accident that the boy was not instantly killed by the jump was the purest good fortune.

Saturday evening, W. B. Campbell, of Prospect avenue, put a pan of lighted sulphur in the kitchen of his home to fumigate the room and left it over night. Coming down early Sunday morning he smelt burning wood and went immediately to the kitchen where he found that the pan had in some unknown way been overturned, and the burning sulphur had set fire to the floor. A large hole had already been burned and the wood was blazing fiercely. He extinguished the fire, which would have doubtless burned the whole house, if it had not been discovered.

A number of persons, who are accustomed to wait in the trolley station, have lately complained of a large dog which is often left to guard a baby carriage until the owner's return and which will not allow any stranger to enter the building. One man was slightly bitten and a number of women badly frightened.

The Dunellen Dancing Club now expects to hold a dance every two weeks commencing with next Friday if suitable patronage can be secured.

No service was held in the Presbyterian church last evening. Rev. Frank Fletcher, of New Market, preached in the morning.

The storm yesterday blew down a number of trees and small buildings A large pine tree in the yard of W. B. Campbell was blown over.

Miss Ethel Gray, of Irvington, who has been spending a week with her aunt, Mrs. Alvah Gray, returned home Saturday.

The Presbyterian church fair was the most successful in the history of the church, $325 was cleared above expenses.

Lee Keller, of Philadelphia, who has been visiting at the home of his uncle, James Craig, returned home yesterday.

Mrs. Herbert Moore, of Elizabeth, is visiting her parents, Mr. and Mrs. Everett Gordon.

The Forestors will hold a meeting this evening and initiate several new members.

Miss Cora Burt is spending her vacation with her parents in New Brunswick.

Adam Dealaman has returned from a hunting trip near Vienna, N. J.

Mrs. Daniel Randolph, of Oak Tree, visited friends in town Saturday.

Lewis Churchill was visited by friends from Cranford Sunday.

Miss Nellie Brown is visiting out of town friends for a few days.

W. H. Terry visited relatives in Westfield Friday.

NEW MARKET.

(Special Correspondence.)

New Market, Nov. 25—The union temperance services in the First Baptist church, last evening, were well attended considering the weather. Mrs Kate Sunderlin was the principal speaker.

A number of town people are attending the farmer's convention in the First Baptist church of Stelton today.

Rev. N. J. Sproul, of Dunellen, preached at the morning service in the First Baptist church, yesterday.

Wm. Bird, who has been confined to his home by illness for some time, still continues to improve.

F. Percy Vail, of New York, who has been staying for a few days in town, has returned home.

The storm blew down a number of large limbs from various trees yesterday.

Harry Corley, of Plainfield, spent yesterday with friends in town.

Miss Nellie Randolph is visiting out-of-town friends.

SOUTH PLAINFIELD.

(Special Correspondence.)

South Plainfield, Nov. 25—The members of Washington Camp, No. 41, P. O. S. of A., and the members of the Baptist church and congregation of this town, are invited to attend the funeral services of Lebbeus Ayers, whice will be held at his late home at Oak Tree, tomorrow morning at 11 o'clock.

At the Farmers' institute being held at the Stelton church. Miss Bedford wil speak this evening. Her subject will be "Flour, Yeast and Bread." The church choir will render several selections which they have especially prepared.

Rev. C. C. Cain, of the New Dover Methodist church, preached his farewell sermon last evening. Rev. Mr. Cain is compelled to discontinue his work, because of ill health.

The consecration meeting of the Baptist Christian Endeavor Society was led by Miss Nevius Sunday evening.

Camp No. 1, P. O. of A., will meet at 7:30 o'clock this evening in Washington Hall.

Miss Edna VanNest is spending a few days with relatives on Staten Island.

'PLAINS AND FANWOOD.

(Special Correspondence.)

Scotch Plains, Nov. 25.—The heavy storm of Saturday night and Sunday morning did very little damage in town. The high winds broke a number of the dead branches from the trees, and those who were obliged to be out found it very disagreeable. The rain was a thing needed by nearly every one, as the cisterns in town were beginning to show the effect of the continued dry weather, and water was beginning to be a scarce article.

A number of the boys in the borough have been in the habit of making themselves a nuisance about the post-office. Friday it was found necessary to call in the services of Officer Scheelen before they would stop. Constable Scheelen warned them to keep away in the future or he would be obliged to arrest them.

Miss Louise Robison gave a pleasant social evening to a number of her friends at her home Saturday evening. Cards, music and social chat made the evening one of pleasure to all. Friends were present from Plainfield, Westfield, Rahway and the village.

Owing to the storm yesterday the services in the churches were poorly attended. Rev. Mr. Shott, of the Baptist church, spoke for a short while in the morning on the subject, "Four Views of the Christian;" in the evening, "Four Views of the Sinner."

"Thanksgiving" was the subject of an interesting meeting of the Baptist Young People's Society held in the parlors of the church last night. Miss Emma Clark led.

John E. Flannery spent Sunday with his daughter, Mrs. George Johnston, of Westfield avenue.

Miss Poole, of Plainfield, has been visiting at the home of Mrs. John Marsh, Jr.

WHAT IS A HOLIDAY WITHOUT HUYLER'S CANDIES?

Constantly fresh supplies. Fine Mixed, Old-Fashioned Chocolate Creams, Chocolate Cream Peppermints, Swiss Chocolate Bonbons, Chocolate Croquettes, Figalettes, Scotch Kisses, etc., etc.

Place your orders early to insure receiving.

L. W. Randolph,

PRESCRIPTION DRUGGIST,
148 W. Front St. Tel. Call 109.

SPECIAL THANKSGIVING DELICACIES AT NEUMAN BROS.

Huylers' Salted Almonds,
All brands of Plum Pudding and Sauces,
Brandy Peaches,
Pickled and Spiced Peaches,
Choice Malaga Grapes,
Fancy Table Raisins,
Pulled Figs,
Candied Fruit, Grenoble Walnuts,
New Mixed Nuts, Fancy Table Apples,
Oranges, Grape Fruit, Dates,
Fancy Fruit and Candied Citron,
Orange and Lemon Peel and a large assortment of other delicacies at

NEUMAN BROS,

Watchung Ave. and Fifth St.

Watch for Thanksgiving Specials in Tuesday's Paper.

The Paris Cloak Store

326 West Front Street, Near Grove Street.

GOSSIP OF ROYALTY.

Things Heard and Seen in the Courts of Europe.

Queen of Sweden Interested in Woman's Suffrage and Salvation Army —Romance of Empress and Archduchess.

[Special Paris Letter.]

QUEEN SOPHIA, the devoted wife of King Oscar of Sweden and Norway, is one of the most lovable women that ever sat upon a throne. She was a princess of Nassau when the handsome young ruler of the Scandinavian kingdom married her, in 1857. Nassau then was an independent principality. The family which ruled over the little state was rich and influential, and the match was considered a splendid one for the poor Swede. In 1866 the Nassau dynasty hitched its destiny to Austria's fading star and, like the houses of Hanover and Hesse-Cassel and a number of others who had opposed Prussia, it was "mediatized" and its territory incorporated in the Prussian kingdom. The Nassau family left the land its fathers had ruled for centuries and took up its residence in Austria, where its members live in luxury and seeming content. Queen Sophia, although not directly affected by the downfall of her house, took the change in its fortune seriously, and has never since taken an active part in the gayeties of her capital.

QUEEN SOPHIA OF SWEDEN.
(Woman Suffragist and Supporter of Salvation Army.)

As a girl she was reputed to be one of the exquisite dressers of her generation, but she has long since ceased to be a fashion plate:

"She's adorned
Amply, that in her husband's eye looks lovely—
The truest mirror that an honest wife
Can see her beauty in."

Queen Sophia is the mother of four sons, nice-looking chaps and men with high ideals. The second son, Prince Oscar, some years ago married Miss Ebba Munck, one of his mother's maids of honor, with the full consent of the queen.

Of late years Queen Sophia has taken an active part in the woman suffrage movement. She believes that woman, being a rational being, should have equal rights with man. Thanks to her interest in the matter, the women of Sweden and Norway have just been given the right to cast full ballots, precisely like the men. Among other things notable in her reign is her cordial support of the Salvation Army. When Gen. Booth first introduced his militant methods in the Scandinavian kingdoms he was not received too cordially. But the queen was impressed by the Englishman's system, and eventually joined the army herself. Her critics have expressed the opinion that her majesty's interest in religious and sociological matters is due to unhappiness in married life. Such, however, is not the case, as the relations between her and King Oscar have always been characterized by devotion on both sides.

THE EMPRESS FREDERICK.

Berlin Is Still Interested in Her Reputed Second Marriage.

BERLIN is still talking—in whispers, of course—about the will of the late Empress Frederick and that distinguished lady's relations to Count von Seckendorf. Emperor William has issued peremptory orders forbidding discussion of the subject, but to stop courtiers' tongues from wagging calls for more stringent measures than an imperial edict. In the minds of those in the inner circle there exists not the least doubt that the empress and count were married morganatically. Empress Frederick was princess royal of Great Britain when she married the crown prince of Prussia. Apparently the couple lived in peace and harmony, and when her husband, who had in the meantime become German emperor, died the widow's grief was sincere. Soon afterward she appointed Count Seckendorf marshal of her court and honored him with her complete confidence. Then rumor had it that the two were, one quiet night, married in the chapel of the empress' castle, without the knowledge and consent of Emperor William. The report caused intense excitement in court circles. Some believed, others ridiculed it. But when it became known that the empress had bequeathed the magnificent sum of $750,000 to the count, and that the impulsive William had conferred the order of the royal house of Hohenzollern on him, doubts vanished into thin air and people began to talk. One old court gossip is authority for the statement that the empress had always looked upon Seckendorf as her affinity and, although she paid him but scant attention while her husband lived, she frequently repeated Longfellow's lines:

"Ships that pass in the night, and speak each other in passing,
Only a signal shown and a distant voice in the darkness.
So on the ocean of life we pass and speak one to the other,
Only a look and a voice, then darkness again and silence."

The human heart is a mystery. Its longings possess king as well as peasant. The world probably will never know the truth about the departed empress and her second love; but it does know that while "Unser Fritz" lived his wife was his most intimate friend and most trusted counselor.

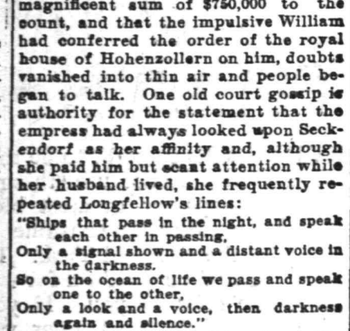

ARCHDUCHESS ELIZABETH.
(Austrian Princess Who Is to Marry Her Inferior in Rank.)

ELIZABETH'S ROMANCE.

Austrian Archduchess Places Love Above Rank and Station.

THE house of Hapsburg is just now furnishing another matrimonial sensation. After some little hesitation Emperor Francis Joseph has consented to the marriage of Archduchess Elizabeth Marie, daughter of the late Crown Prince Rudolph of Austria, and young Prince Otto of Windischgraetz. The bride-to-be is in her nineteenth year. She is not as beautiful as most of the other Hapsburg women, but her face is expressive and sweet. She is said to be of a melancholy disposition and inclined to take life seriously. The bridegroom belongs to a family which, although mediatized, has equality of rank and reigning houses. He is ten years older than the archduchess, is a first lieutenant in a crack cavalry regiment, and will shortly complete his studies at the military academy and be attached to the general staff. The marriage will be a love match pure and simple. When the archduchess was wooed by a prince of the royal house of Wuerttemberg last winter, she informed him that she had resolved to wed the man of her choice, irrespective of rank, and advised the Stuttgart suitor to look elsewhere for a bride.

Archduchess Elizabeth was six years old when her father died, and she has inherited his frankness, his love of nature and outdoor sports, as well as his melancholy and romantic tendencies. She is now quite a tall girl, blonde, with beautiful blue eyes and expressive features. She has received a most careful education, speaks German, French, English and Italian fluently, and sings and paints. But driving, riding, cycling, skating, tennis and dancing are her favorite pastimes, and it was at her ball, in March, 1900, that she first met the man who is to be her husband. After that they met quite frequently.

Emperor Francis Joseph did not break up the match, in accordance with a declaration said to have been made many years ago, that he would not oppose any union wished for by any members of his house, should the marriage be the outcome of pure affection. That the venerable monarch has been true to this sentiment is evidenced by the fact that only a few years ago a daughter of Archduke Joseph married the head of the house of Thurn of Taxis, who belongs to the same rank of nobility as Prince Otto of Windischgraetz; while the heir to the throne, Archduke Franz Ferdinand, was morganatically married to Countess Chotek, now known as princess of Hohenberg. And only a year or so ago the emperor sanctioned the marriage of Archduchess Stephanie, widow of Crown Prince Rudolph, to Count Lonyay, a Hungarian noble of the lowest rank.

Archduchess Elizabeth is the emperor's favorite grandchild and would inherit the thrones of Austria and Hungary, should the diet ever conclude to revoke the Salic law. She is deeply attached to the lonely old man who has suffered more than any other ruler of our times, and their friendship has repeatedly been made the topic of poetic effusions. On the other hand, the archduchess has nothing but contempt for her stepfather, Count Lonyay, who, she believes, married her mother for purely monetary reasons. But stepfathers usually are not objects of affection to adult daughters, and her dislike must consequently not be considered a reflection on the count's character.

WILLIAM WALTER WELLS.

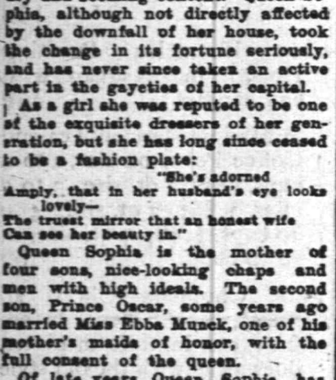

COUNT VON SECKENDORF.
(Called by Some the "Affinity" of the Late Empress Frederick.)

LACE CURTAINS

are not easily cleaned right. Careful handling is necessary. Eleven out of twelve can't do it; the City Steam Laundry can. Use common sense in sending them out. Reliable is our establishment. Try it and you will find it one of the greatest in the State. No one ever complained of our work. Send us word and we will call for goods. Lace curtains and blankets cleaned for 50c a pair.

City Steam & Hand Laundry,
23 Somerset Street. Tel. 751,
Morey & LaRue, Proprietors.

PIANOS McPHAIL, KIMBALL, HINZE and WHITNEY.

Sold on easy payments. Old instruments taken in exchange. A liberal discount for cash. A full line of Sheet Music, all the popular hits. Also agent for the world-renowned

WHITE SEWING MACHINE.
Needles, Shuttles and parts for all kinds of Machines.

G. H. KENYON,
815 W. Front Street, Plainfield, N. J.

Flynn Bros.,
SHOE DEALERS,
222 WEST FRONT STREET.
Near Music Hall,
PLAINFIELD, N. J.

We can fill your shoe wants with comfort, economy and service. Goods selected from the best manufacturers, whose goods

Have stood the test for years.

A. H. ENANDER,
Sanitary Plumbing, Gas Fitting, Steam and Hot Water Heating.
Contractor for sewer connections.
210 PARK AVE.

DOBBINS. CIGARS.
108 NORTH AVE

AUDSLEY'S ART STORE,
Maurice A. Audsley, Manager.
No. 185 E. FRONT ST.
Fine Portraits and Enlargements, Pictures and Artists' Materials, Artistic Framing a Specialty.
VISITORS ALWAYS WELCOME.
4 5 tf

W. D. MANNING
sells superior
Coal, Wood, Gasolene and Kerosene.
Office, 155 North Ave. Yard, 929 South Av
Tel. 189 A.

E. B. MAYNARD.
NEW SHOP NEW FURNITURE BEST SERVICE
Tonsorial Artist. ALSO CHOICE CIGARS
141 North Ave., Plainfield, N. J.

J. C. Pope & Co.,
INSURANCE AGENTS.
110 East Front St., Plainfield, N. J

COLLIER, OPTICIAN
EYES EXAMINED FREE.
103 Park Ave., Plainfield. Estab. 1869.

JOHN G. BANTLE,
—FIRST-CLASS—
Ladies' and Gent's Tailor.
428 Watchung Ave.
Specialty of Riding habits and Bicycle Suits.
TELEPHONE 1168.

GARBAGE REMOVED
for 50 cents a month. Cans furnished, changed and cleaned for the following prices: 75c, $1.00, $1.50 and $2.00, according to size of cans. Ashes removed for 10 cents per barrel. For further information address
NOAH TERRY,
P. O. BOX 744. NETHERWOOD, N. J.
A postal will receive prompt attention.

AMOS H. VAN HORN LTD.
EVERYBODY'S STORE

TRUTHFUL
Advertising and Storekeeping!

There's never any uncertain ring to the advertisements of "Everybody's Store," any more than there is to the goods it sells. Honest, straightforward, unflinching truth, and fair, generous treatment for every customer we get—whether the sale be great or small, whether terms be "cash or credit."

DON'T SKIP ONE WORD IN THIS AD.
IT'S *ALL* GOOD!

Four Acres of Furniture, Carpets, Bedding, Stoves and Ranges —It's an Immense Stock!

100 Styles Parlor Suits, $16.50 to $200.00
90 Sorts of Bedroom Suits, $13.50 to $150.00
90 Varieties of Couches, $4.98 to $75.00
60 Patterns Sideboards, $12.98 to $100.00
40 Kinds Extension Tables $4.49 to $50.00
200 Styles in Dining Chairs, 98c to $10.00
30 Styles of Morris Chairs, $3.69 to $30.00
40 Kinds of Chiffoniers $4.95 to $38.00
40 Kinds of Ladies' Desks, $3.25 to $35.00
60 Kinds of Iron Beds, $2.98 to $50.00
40 Varieties of Dressers, $8.98 to $60.00

The Carpet Sale started last week is upsetting all records! Fine, medium and low-priced weaves that must be closed out before others come—marked at lowest prices ever known! Hundreds of yards already sold and spoken for. Come quick. Some price proofs:

The 85c Velvets are 69c yard.
The $1 25 Velvets are $1.00 yard.
The $1.25 Axminsters are $1.10 yd.
The $1.00 Brussels are 85c.
The $1.00 Moquettes are 85c.
All-wool Ingrains, 52c, 59c, 68c.

Stoves and Ranges The largest, busiest, best stove store in all this State reliable, guaranteed, union made Stoves and Ranges—lowest prices to be found. Repairs and fixtures always on hand.

Get a "Portland Range" if you would get comfort in your home.

Amos H. Van Horn, Ltd.
Be sure it's "No. 73" and you see the first name "Amos" before entering our store.
CASH OR YOUR OWN TERMS. FREE DELIVERIES.
73 MARKET STREET,
Near Plane Street, West of Broad.
A Private Delivery Wagon Sent on Request. "Telephone 580."
Send for New 42-Page Catalogue.
Car Fare paid to out-of-town Buyers.

LAY IN THE COAL.
The good things provided for THANKSGIVING
may be the best in the world, but uncooked they are useless.
USE LEHIGH COAL in stove or range and everything will be satisfactory. This coal is of excellent and uniform quality and burns freely and uniformly, but not too fast.
Is value for every cent of its price.
BOICE, RUNYON & CO.,
PARK AVE. AND RAILROAD

I am a dentist, as you know, and have been troubled with severe headaches for about five years. I was treated by many physicians and relieved temporarily only. I saw Ripans Tabules advertised in the Philadelphia *Record*, and tried them. I have had no headaches since I commenced taking them, and feel much more able to do my work at the chair. I started to take the Tabules on Friday, October 22, 1897, and have taken two a day ever since.

WANTED—A case of bad health that RIPANS will not benefit. They banish pain and prolong life. One gives relief. Note the word RIPANS on the package and accept no substitute. RIPANS, 10 for 5 cents, may be had at any drug store. Ten samples and one thousand testimonials will be mailed to any address for 5 cents, forwarded to the Ripans Chemical Co., No. 10 Spruce St., New York.

Press Want Ads Bring Results.

L. Cronk & Son,
DEALERS IN
Fine Gabinet Mantels.
Mosaic and Ceramic Tile.
Tile-Work of Every Description laid by experienced workmen
GAS LOGS, GAS GRATES and Everything for the Fireplace.
191 North Ave.
JOHN LLOYD, Manager.
Telephone 1284.

McCullough's STEAM MILL,
21 Steiner Place, North Plainfield.
R. H. McCULLOUGH, Prop.
Sash, blinds, doors, mouldings, scroll sawing, turning, etc. Estimates cheerfully furnished.

L. MORALLER & SON,
Watchmakers and Jewelers.
219 Park Avenue.

Use Press Want Ads

DRUGGISTS.

Our Own Make EMULSION COD LIVER OIL
Coughs, Colds and General Debility. Food and Medicine.
Fresh Every Week.
Full Pints, - - - 50c
8 Bottles, - - - $1.25
Shaw's Pharmacy,
PLAINFIELD, N. J.

Plainfield, N. J., Oct. 31, 1901.
HEPBURN & CO.
Dear Sirs—Two years ago I had very bad corns and callouses on my feet, I went to a chiropodist and paid him $5.75 for taking them off. In less than a month they were back again. I then tried your CORN CURE and used only three bottles, costing 45c, and am happy to say it has taken them off completely. They have not troubled me now for over a year. I consider your HEPBURN'S CORN CURE the best I have ever used.—
Yours truly, R. O. RUNYON,
629 LaGrande Ave.

Huyler's Candies Fresh for Thanksgiving
POWERS' PHARMACY, Tel. 756.
45 SOMERSET STREET.

Hodge's Pharmacy,
Y. M. C. A. Building,
East Front St. and Watchung Ave.
Try White Pine Cough Syrup for that cold.
Rose and Almond Cream, or Glycerine Jelly for chapped hands.
Belle Mead Sweets, 30c & 60c
Always Fresh, Best Make. Tel. 210.

SODA
With Fruit Syrups,
Second to None, at
Mallinson's
Liberty and Fourth Streets.
SEGARS
are one of my specialties.

W. W. Warnock
THE BAKER.
144 WEST FRONT STREET
COMPTON'S OLD STAND.
Bread, Cakes, Pies, Etc.
Made of the Best Materials.
EARLY MORNING DELIVERY.
Ice Cream a Specialty.

TEN EYCK & HARRIS,
—DEALERS IN—
Lehigh Valley COAL
Office 121 Watchung Ave. Branch Office
Frank Bowley's Drug Store, 218 W. Front St

GOLD and SILVER
JEWELRY
Genuine Diamond Rings from $12.00 up at
Doane's, 115 Park Avenue.

NEW DRESS MATERIALS.

Colors and Textures Worn by Fashionable Women.

Dressy costumes are made in the palest of pastel shades, chief in cafe au lait or a tender gray. Broadcloth is their material. For lesser occasions there are charming zibeline effects both in pastel colorings and in reds and browns. Black rough goods, striped in white hairlines, with a sunny effect thrown upon them in speckled wool, are the greatest novelties of the season. Many homespuns are seen in colors flecked with a contrasting shade, the black and white, however, being far the most stylish. Misty stripes, checked effects and mixed colorings are much sought after for winter tailor mades.

The novelty of the day is called peau de chagrin. It is a kind of short haired zibeline, supple and soft to the touch, and it generally comes in a biscuit or oyster shell tint. The new materials are all manufactured in very wide breadths, which does not go to prove that we are to have shorter skirts. The fact is that Parisiennes will not welcome the short skirt, because they have, as a rule, long, flat feet, and consequently an abbreviated skirt, such as we could wear, would not be becoming to them.

DAINTY GOWN OF CREAM CHIFFON.

Stripes are popular in cloths as well as in silks and satins. For instance, an astrakhan striped cloth, with the stripes wide apart, is made in two shades of the same color contrasted.

A dainty gown for a young girl is the subject of the picture. The material is white chiffon trimmed with bands of yellow lace. This lace is in a dotted design.

JUDIC CHOLLET.

SMART PETTICOATS.

They Are Made With Much Fullness Around the Feet.

The winter petticoats are made with much fullness about the feet. Following the example of the dress skirt, however, the top of the petticoat is very much gored and fits snugly about the hips. In choosing silk for a petticoat avoid the tempting glace which shines so alluringly. It is abominable to make, abominable to wear, and it rustles far too much to be in good taste. Broad yokes share favor with narrow bands, through which the gathering string is run. The new skirts are sufficiently gored and fitted not to require the wide yoke, however.

NEW PETTICOATS.

Many of the newer petticoats are made with a train. The reason of this is that they are often used as slips, particularly in the case of nonsilk petticoats, which save one's silk slip skirt. To uplift a petticoat that is trained a hook and eye are applied somewhere about the center seam.

For ordinary wear skirts of moirette, alpaca and sateen are useful. They are made with fancifully tucked ruffles. Sateen also makes a good petticoat, but gloria silk, a mixture of silk and linen, is especially desirable, as it is lightweight and closely imitates silk.

Two useful and stylish petticoats are shown in the cut. One is of tucked black gloria silk. The flounce is laid in tiny tucks in order to give additional fullness. Six inch wide ribbons give a dressy appearance to the otherwise plain ruffle.

The second petticoat is more elaborate. It is made of taffeta, with the ruffle cut into scallops edged with two rows of fussy ruching. The upper part of the flounce is laid in clusters of little tucks.

JUDIC CHOLLET.

STORIES OF RICHES.

They Come from All Parts of Our Wonderful Country.

New Deposits of Precious Metals and Minerals Discovered in the Far West—The Wonders of San Nicolas.

[Special California Letter.]

THIS is, undoubtedly, the golden age of the scientist and explorer. Modern discovery has made transportation and communication between distant points so inexpensive and easy of accomplishment, and new inventions rendered it possible for excavating and prospecting to be carried on so rapidly that work which formerly required years of labor can now be accomplished in a few months. Not many years have passed since the financial world was electrified by news of the discoveries of precious metals at Cripple Creek. That the wonderful fields in that vicinity are not likely to be soon exhausted is proven by the great gold strike just made here. It is believed that the miners have found the dome of a large crater from which immense wealth will be extracted. Sylvanite and rich quartz glitter in florine tale. The vein seems to rise from a chimney in which is a great lake of unknown depth. The decomposed matter is of a bluish color and sparkles with grains of precious metals. Thousands of tons are already in sight.

Wonderful stories reach our ears of the great mineral wealth of the Philippines, and as soon as the government paves a legal way, it will be eagerly trodden by hurrying feet from all parts of the world.

A discovery of great interest to geologists as well as to seekers for wealth has been announced from Arizona. What is said to be the finest marble in the world has just been found near Camp Bowie by L. R. Legier, of Phoenix, who brought to the knowledge of the world in 1881 the big marble deposit in Gunnison county, Colorado. Mr. Legier has been searching Arizona for marble for 15 years. He has found it in small quantities in almost inaccessible localities, on several occasions, but a few days since he came suddenly upon marble ledges of inestimable value right where soldiers of the regular army have camped for 20 years, totally unconscious of the wealth that lay near them. In one place the largest marble ledge is said to be three miles long on the surface and nowhere has it yet been found to be less than 1,000 feet wide. In this vicinity is marble enough of various kinds to supply the world. A large portion is said to be of finer quality than the best Carrara marble. It is fine and close grained. In a deep gorge about a mile from Camp Bowie the marble is black and surpasses that of Ireland, Belgium or Egypt, formerly

"HELEN'S DOOM," WHERE BLACK MARBLE DEPOSIT WAS FOUND.

STONE FOREST, SAN NICOLAS.

the only countries where the stone had been found. This ledge is 300 feet wide. For miles stretches a vein of marbles of all colors and a marble mountain rises here, a great mass.

Soon after gold was discovered in California the gorge was the scene of one of those terrible tragedies which people of the present day of luxurious travel find it hard to comprehend. David Easton started to accompany the family of his fiance, Helen Hight, a beautiful girl, 18 years old, in their long journey across country from Ohio to the coast. While passing through the Chirachuhua mountains, the party traveling with them got far in advance of the Hights, who stopped to repair a broken wheel. Suddenly a band of Apaches attacked the little company in the rear and all were at once killed or mortally wounded, except Helen and Easton, who were subjected to the most cruel tortures their tormentors could devise. Easton was finally fastened to a cactus bush in such a position that the sharp needles macerated his flesh to the bone and doomed to thus witness the end of the girl whom he loved. He finally tore himself loose and rushed to the brink of the precipice, over which Indians were holding the girl. As she fell to the rocks, 1,000 feet below, he attacked the murderers and sent four of them to the same doom, then loosened a bowlder which rolled crashing among his pursuers and escaped down a trail, where he was soon afterwards found, wounded and dying, by some of the emigrants who had returned to ascertain the cause of their companions' long delay. The marble mountain forms a massive monument to the sufferers in the tragedy.

There is a mountain of marble near Colton, Cal., where stone for building is quarried. In an excavation at the top large quantities of concrete are manufactured. The Channel islands, off the Pacific coast, nearly opposite this point, present scenes of great interest to the anthropologist. Of these the best known, of course, is Santa Catalina, a resort of such prominence that everyone has more or less knowledge of its strange caves and grottoes, where the remains of an extinct race may be seen. Heretofore the other islands of this group have been, as a rule, neglected by what is now known as the civilized world. Toward one of these, San Nicolas, public interest is now especially turned, because the University of California is about to begin the most thorough exploration of it ever made. It lies 60 miles off the coast of Santa Barbara and Ventura counties. Strange presences seem to pervade all of these little islands, where peoples of other days and customs lived, worked and loved. On San Clemente are enormous mortars and pestles and indications that the ancient inhabitants were a giant race. San Miguel is chiefly interesting from its topography. Great pillars twist around winding caves and rugged canyons suggest attractions to the explorer. Scientists from the Smithsonian institution have secured quantities of ornaments and utensils of bone, shell and stone from Santa Cruz. On San Nicolas are most abundant evidences of a people of large stature. The islands are seldom visited and loom in lonely desolation on the blue ocean. Science has thus far been able to tell us little of the origin and life of these aboriginal settlers and how and why they disappeared so completely. As far in the past as history deals with the islands skeletons by hundreds have been strewn over San Nicolas. Peculiar stone utensils have been found among the skeletons, indicating a civilization which so far has not been comprehended.

In 1835, 16 members of a strange Indian race were known to live here, and Franciscan padres from the Santa Barbara mission made an attempt to rescue them. A sudden storm drove their sloop from the shore when all the Indians were on board but one woman. Its occupants were all lost, as the sloop was cast on the rocks of Point Conception. Traditions existed among the fishermen of a lone woman at the island, and in the fifties a small expedition landed and found her in a costume of colored bird skins eating blubber from a seal, which she conveyed to her mouth with a bone knife. On seeing the men, she smiled, and falling on her knees, prayed to the sun. On arriving at Santa Barbara she prostrated herself in adoration before a man on horseback. Two weeks later she died from the effects of food to which she was not accustomed. This was a great disappointment to scientists, who hoped to learn from her lips the traditions of her race. The Island of San Nicolas is ten miles long and four wide at its widest point. It consists of a nearly level plateau at an elevation of 800 to 1,000 feet. Two-thirds of the surface is covered with drifting sand, the remainder affords excellent pasturage for thousands of sheep. Sheep shearers and shell gatherers are chiefest among its infrequent visitors. Coral Harbor is the only safe landing place and its entrance is but six or seven yards across. White pelicans in large numbers promenade its strip of beach. Circular depressions are the only marks of ancient dwellings of which none of the materials used in construction remain. Immense shell mounds and bones of fish, seals, whales, sea otters, foxes and birds show that the inhabitants were fond of animal food. The quantity of these proves that the population possessed healthy appetites.

Biologists say that the number of varieties of mollusks in San Nicholas are not exceeded in any region of the same area. From one of the elevations, the peaks of all the Channel islands, some 40 miles distant, are visible through the clear atmosphere. On one side of the island is a sparse, petrified stone forest.

EDWARD JULIAN.

A Scotch Proverb.

What may be done at any time will be done at no time.

MONEY TO LOAN.

MONEY TO LOAN

In Any Amounts from $25 to $300.

THERE IS NO DELAY.

You get the money the day you want it.
You get the full amount you desire.
You get your own time to pay it in.

MONEY LOANED

on Household Goods and Personal Property of every description, Pianos, Horses, Wagons. You retain possession of goods. No publicity in our business methods.

OUR PAYMENTS ARE EASY—

They are made in weekly or monthly installments, each payment including principal and interest.

No borrower is ever dissatisfied with our treatment.

We want you to have the same confidence in us as we have in you.

Loans made in all suburban towns.

Please call or write and let us explain terms.

If you have a Loan with some other Loan Company we will pay it off and advance you more money.

Mutual Loan and Investment Co.,

118-122 MARKET STREET,
WOOD'S BUILDING,
Near Halsey Street, NEWARK, N. J

EDUCATIONAL.

MR. FREDERICK F. DAWES,

Assistant teacher with Mr. T. Geo. Dodworth, 19 East Forty-ninth St., New York, begs to announce that he will continue his

Classes in Dancing and Polite Training at Seminary Hall, Plainfield.

Commencing Tuesday, October 15, 1901.

Early notification of intention to enter pupils is extremely desirable. 9 24 2m

MISS ANNA O. MARSH,

915 Madison Ave., Piano Instruction.

Virgil Clavier Method a specialty. Private lessons for all grades. Classes formed for elementary work. Instrumental Sight Reading & ensemble playing. Vocal Sight reading.

MISS MINNIE S. MARSH,

Teacher of Piano, 915 Madison Ave.

Virgil Clavier Method a specialty. Classes in sight reading & ensemble playing.

MISS ANNA VREELAND.

Lessons in China Painting.
China fired at Studio.
10 22 1m 822 SECOND PLACE.

INSTRUCTION IN

::: STENOGRAPHY :::

C. M. DOLLIVER, 20 Grandview Ave

HOTELS.

THE PLAINFIELD

Cor. Second St. and Park Ave.

EXCELLENT ROOMS.

Luncheon, 12 to 2.....35c
Table d'Hote Dinner, 6 to 8 p. m.....50c
Special Rate to Permanent Guests.

J. R. McCONNELL, Manager.

HOTEL WALDORF,

EAST FRONT STREET.

HENRY WINDHAM, Prop.

Gottfried Kruger's Extra Beer on Draught. Imported Wines, Liquors and Cigars. Hotel accommodations and private dining room.

HOTEL KENSINGTON . . .

(Licensed)

J. N. Staats, Prop'r.

107 109, 111 NORTH AVENUE.

EVERYTHING NEW AND UP-TO-DATE.
AN INSPECTION SOLICITED.

FOR WALLS AND CEILINGS

SACKETT'S PLASTER BOARDS Patented May 22, 1894

Made in sheets 32x36 inches.

Nail directly to studding and finish with Plaster.

Walls and ceiling constructed with this Plaster Board are light and durable, cannot fail, saves weeks of time, as the light finishing required dries quickly, are warmer than lath and plaster and cleaner in application.

A FIRE RETARDENT. For sample circulars and further information apply to

D. C. IVIES & CO.,
Plainfield, N. J

Liquid Electricity

Is the dead shot cure for pain. It surpasses all other remedies in the wonderful power it possesses over Rheumatism, Neuralgia, Old Chronic Lameness.

Once tried, never without it. For sale by George Belcher, 110 East Fifth street, or at Drug Stores.

9 30 tf

SPECIALS FOR THANKSGIVING.

Carving Knives and Forks.
Double Roast Pans,
Single Roast Pans,
Granite Roast Pans,
Sobateer Knives,
Tooth Picks.

Sale on

OIL HEATERS

Continues for This Week.

H. E. Gayle Hardware Co.

Front Street and Park Avenue.
Tel. 682.

J. W. VAN SICKLE.

122 North Ave., Plainfield N J

FRESH & SALTED MEATS,

GAME IN SEASON. Philadelphia Scrapple.
Orders called for and delivered promptly
TELEPHONE 148 b.

Use Press Want Ads.

NEW JERSEY CENTRAL

Stations in New York, foot of Liberty, and South Ferry, Whitehall Streets.

TIME TABLE IN EFFECT NOV. 17, 1901.

For New York—2 17, 5 38, 6 02, 6 29, 6 57, 7 25, 7 28, 7 55, 8 02, 8 12, 8 30, 8 34, 8 46, 9 30, 9 59, 10 28, 11 10, 11 22 a. m., 12 09, 12 44, 1 30, 2 31, 2 48, 3 12, 3 46, 4 17, 4 47, 5 37, 5 52, 6 23, 6 33, 6 45, 7 05, 8 38, 9 40, 10 17, 11 26 p. m. Sunday—2 16, 5 05, 7 41, 8 01, 8 52, 9 52, 10 05, 11 10 a. m., 12 00 noon, 12 56, 1 45, 2 40, 3 17, 3 30, 5 41, 6 45, 6 52, 8 13, 8 32, 10 22 p. m.

For Newark—5 38, 6 57, 7 48, 8 34, 9 59, 11 22 a. m., 12 44, 2 31, 3 12, 4 17, 4 47, 5 37, 5 52, 6 45, 7 05, 8 38, 9 40 p. m. Sunday—7 41, 8 52, 10 08, 10 10 a. m., 12 58, 1 45, 3 17, 5 41, 6 52, 8 13, 8 32, 10 22 p. m.

For Somerville—5 25, 7 12, 8 21, 9 39, 9 54, 11 00 a. m., 1 01, 2 02, 2 11, 3 32, 4 35, 5 05, 5 27, 5 54, 6 04, 6 19, 6 33, 7 12, 7 24, 8 06, 8 21, 9 27, 10 25, 11 23, 12 49 night. Sunday—5 45, 8 42, 10 44 a. m., 2 03, 3 40, 5 37, 6 35, 8 30, 10 15, 11 14 p. m.

For Easton—5 25, 8 21, 9 54 a. m., 2 11, 5 27, 6 38 p. m. Sunday—5 45 a. m., 2 03, 6 35 p. m.

For Lake Hopatcong—8 21 a. m., 5 27 p. m. Sunday—5 45 a. m.

WESTWARD CONNECTIONS.

5 25 a. m. for Easton, Allentown, Reading, Harrisburg, Pottsville, Mauch Chunk, Williamsport, Tamaqua, Upper Lehigh, Wilkesbarre and Scranton.

7 12 a. m. for Flemington.

8 21 a. m. for High Bridge Branch and Easton.

9 54 a. m. connecting at Hampton Junction for stations on the D., L. and W. R. R. for Easton, Allentown, Reading, Harrisburg, Mauch Chunk, Williamsport, Tamaqua, Pottsville, Shamokin, Nanticoke, Upper Lehigh, Wilkesbarre, Scranton, etc.

11 00 a. m. for Flemington.

2 11 p. m. for Flemington, Easton, Bangor, Bethlehem, Allentown, Mauch Chunk, Tamaqua, Sunbury, Williamsport, etc.

5 27 p. m. for Flemington, Easton, Bethlehem, Allentown, Tamaqua, Shamokin, Reading, Harrisburg, Mauch Chunk, Wilkesbarre and Scranton, connecting at High Bridge for stations on the High Bridge Branch.

6 19 p. m. for Flemington.

6 38 p. m. for Easton.

5 45 a. m. Sundays for Easton, Bethlehem, Allentown, Mauch Chunk, Tamaqua, Sunbury, Lewisburg, Williamsport, Wilkesbarre and Scranton, connecting at High Bridge for stations on the High Bridge Branch.

8 42 a. m. Sundays for Flemington.

2 03 p. m. Sundays for Easton, Allentown, Mauch Chunk, Tamaqua, Sunbury, Lewisburg, Williamsport, Reading and Harrisburg.

5 27 p. m. Sundays for Flemington.

6 35 p. m. Sundays for Easton, Bethlehem, Allentown, Mauch Chunk, Reading, Harrisburg, etc.

LONG BRANCH AND OCEAN GROVE, ETC.

Leave Plainfield—8 13, 11 22 a. m., 3 46, 6 23 p. m.

11 22 p. m. (Wednesday and Saturday only). Sunday (except Ocean Grove) 8 52 a. m., 3 30 p. m.

For Perth Amboy—5 38, 8 13, 9 39, 11 22 a. m., 1 30, 3 46, 4 17, 4 47, 6 23 p. m. Sunday—8 52, 9 53 a. m., 3 30 p. m.

For Atlantic City—8 46 a. m.

For Freehold—8 13, 11 22 a. m., 1 30, 4 17, 4 47 p. m.

For Lakewood, Toms River and Barnegat—8 13 a. m., 1 30, 3 46 p. m. Sunday—9 53 a. m.

ROYAL BLUE LINE.

Plainfield for Philadelphia—5 17, 8 44, 9 48, 10 44 a. m., 2 16, 3 44, 5 09, 5 34*, 7 34*, 8 21, 9 37* p. m., 1 17 night. Sunday—5 17, 5 45, 9 55, 10 44 a. m., 2 45, 4 55, 5 37*, 6 35*, 9 47 p. m., 1 17 night.

For Trenton—5 17, 7 12, 8 44, 9 48 a. m., 1 01, 2 16, 3 44, 5 34*, 7 34*, 8 21, 9 37* p. m., 1 17 night. Sunday—5 17, 5 45, 9 55, 10 44 a. m., 2 45, 4 55, 5 37*, 6 35*, 9 47 p. m., 1 17 night.

For Baltimore and Washington — 8 44, 10 44 a. m., 2 16, 5 34*, 7 34* p. m., 1 17 night. Sunday—5 17, 10 44 a. m., 5 37*, 6 35* p. m., 1 17 night.

For Buffalo, Chicago and all points west, via Hampton Junction, 9 54 a. m.

(Plainfield passengers by trains marked * change cars at Bound Brook.

Through tickets to all points at lowest rates may be had on application in advance to the ticket agent at the station.

W. W. WENTZ, Jr.,
General Superintendent.

C. M. BURT,
General Passenger Agent.

Lehigh Valley Railroad

Time Table in Effect June 2, 1901.

LEAVE SOUTH PLAINFIELD, N. J.

Time given for Plainfield is leaving time of stage from City Ticket Office, 218 West Front Street, which makes connection with trains at South Plainfield.

Leave Plainfield 8:00 a. m.
Leave South Plainfield 8:45 a. m.

Daily for Buffalo, Niagara Falls, Detroit, Chicago and principal intermediate stations.

Leave Plainfield 10:25 a. m.
Leave South Plainfield 10:55 a. m.

Daily express for Buffalo, Niagara Falls, Toronto, Chicago and principal intermediate stations.

Leave Plainfield 12:10 p. m.
Leave South Plainfield 12:55 p. m.

Daily except Sunday. Black Diamond Express for Rochester, Buffalo and Niagara Falls. Connects for Detroit and Chicago.

Leave Plainfield 6:20 p. m.
Leave South Plainfield 7:05 p. m.

Daily, Solid Vestibule train for Niagara Falls, Toronto, Detroit, Chicago and principal intermediate stations.

Leave Plainfield 8:15 p. m.
Leave South Plainfield 8:56 p. m.

Daily, Exposition Express for Buffalo, Niagara Falls, Toronto and principal intermediate stations. Connects in Buffalo depot for Chicago.

The stage will also meet Eastbound trains 6, 2, 8, 4 and 10.

For time of local trains see pocket time-tables. Telephone No. 113-B.

ROLLIN H. WILBUR,
General Superintendent.

CHAS. S. LEE,
General Passenger Agent.

26 Cortlandt St., New York.

FRANK ROWLEY, City Ticket Agent,
218 West Front St., Plainfield, N. J

Arrival and Departure of Mails.

PLAINFIELD POST OFFICE.

NEW YORK MAILS.

Arrive—7:30, 8:40, 11:30 a. m.; 2:30, 5:00, 5:30 p. m
Close—7:30, 9:45 a. m.; 1:10, 3:15, 6:00, 7:45 p. m.

SOMERVILLE and EASTON.

Arrive—8:40 a. m.; 3:15 and 7:00 p. m.
Close—7:30 a. m. and 4:30 p. m.

EASTON—Direct.

Close—1:45 p. m.

NEWARK—Direct.

Arrive—8:40 a. m.; 2:30, 5:30 p. m.
Close—7:30 a. m.; 1:10, 3:15 and 6:00 p. m.

PHILADELPHIA—Direct.

Arrive—7:30, 8:40, 11:30 a. m.; 2:30 and 7:00 p. m
Close—7:30 and 9:45 a.m.; 12:25, 4:30 and 7:45 p.m
Through fast mail for West and South close 4:30 and 6:45 p. m.

Through fast mail for east, close 1:10 and 6:45 p. m.

WATCHUNG WARRENVILLE & GALLIA, (Mt. Bethel

Arrive—1:30 p. m. Close—9:00 a. m.

SUNDAY MAILS.

Office open from 9:30 to 10:30 a. m.
Mail leloses at 6:15 p. m.

E. H. BIRD, P M.

F. A. DUNHAM,

CIVIL ENGINEER AND SURVEYOR.

109 Park avenue. Sewers, pavements and road improvements. Publisher of city map and atlas. Telephone 87

Mrs. John Brown

Successor to
JOHN BURKE and JONES & CO.

Cesspools and Vaults Cleaned

FROM $3.00 UPWARDS.

Satisfaction guaranteed. Don't give your order until you consult me. Estimates cheerfully given. Leave orders at J. T. Vail's, North avenue. Post Office Box 718.

FRANK BURKE, Manager.

PENNSYLVANIA RAILROAD.

The Standard Railroad of America.

PROTECTED THROUGHOUT BY THE INTERLOCKING SWITCH AND BLOCK SIGNAL SYSTEM.

ON AND AFTER NOV. 24, 1901,

Trains will leave ELIZABETH, as follows:

9.35 a. m.—Fast line daily, with Pullman Vestibule Parlor Cars, for Pittsburg and Cleveland, Northern and Eastern Pennsylvania.

† 0:27 p.m.—Western Express, daily, with Vestibule Sleeping Cars and Dining Car, for Pittsburg and Chicago, except Saturday, for Toledo.

† 8:27 p.m.—Pacific Express, daily, with Pullman Vestibule Sleeping Cars, for Pittsburg, Columbus, and Chicago and Knoxville, via Shenandoah Valley Route, daily, except Saturday, for Cleveland.

FOR BALTIMORE, WASHINGTON, AND THE SOUTH—1.00, 8.36, 9.07, 10.08 a.m., 1.34, 1.37, 10.08 p.m. On Sunday at 1.00, 9.07, 10.08 a. m., 1.34, 1.37 and 10.07, p. m.

FOR NEWARK AND NEW YORK—6.02, 6.51, 6.59, 6.12, 6.25, 6.30, 6.35, 6.56, 7.17, 7.40, 7.47, 7.54, 8.04, 8.16, 8.30, 8.47, 8.56, 9.17, 9.38, 9.47, 10.17, 10.47 10.58, 11.08, 11.47 a.m., 12.02, 1.34, 1.55, 2.30, 3.07, 4.20, 5.25, 4.41, 4.53, 5.19, 5.30, 5.45, 5.59, 6.27, 6.48, 6.56, 7.12, 7.31, 7.56, 8.17, 9.10, 10.11, 11.08, and 11.56 p. m. Sundays, 8.03, 8.31, 6.25, 6.30, 7.54, 8.30, 9.20 9.51, 10.16, 10.57, 10.49 a. m., 12.45, 1.38, 2.30, 3.49, 5.14, 4.59, 5.34, 5.45, 7.05, 7.12, 7.36, 7.53, 8.30, 9.09, 10.16, 11.45, and 11.56 p. m.

FOR PHILADELPHIA — 1.00, 6.59, 8.06, 8.36, 9.07, 9.35, 10.08, 11.40 a. m., 12.45, 1.34, 1.37, 6.53, 8.13, 6.37, 7.44, 8.37, 10.08 p. m. Sundays, 1.00, 6.37, 9.07, 9.35, 10.08, 10.40 a. m., 1.34, 1.37, 6.40, 6.37, 7.44, 8.37, and 10.07 p. m.

"Florida and Metropolitan Limited," 1 37 p. m. daily, via Seaboard Air Line.

FOR ATLANTIC CITY—1.00 a. m., 1.34 p. m (2.35 p. m. through Vestibuled Train, Buffet Parlor Cars, Passenger Coach, and Combined Coach) week-days. Sundays, 1.00, and 6.37 a. m.

FOR ATLANTIC CITY—(via Delaware River Bridge route)—6.37 a. m. Sundays.

FOR CAPE MAY—1.00 [a. m. daily. 1.37 p. m week-days.

FOR RAHWAY.—1.00, 6.44, 7.19, 8.06, 9.00, 9.07 9.36, 11.07, 11.40 a. m., 1.12, 1.34, 2.04, 3.11, 3.36, 3.54, 4.38, 4.50, 5.32, 5.34, 5.45, 6.53, 8.05 6.12, 6.19, 6.37, 6.45, 6.52, 7.03, 7.20, 7.44, 8.14, 8.32, 9.54, 11.03 11.47, p. m., and 12.28, night, week-days.

Sundays, 1.00, 6.37, 8.43, 9.40, 10.35, 10.40 and 11.54 a. m., 12.40, 1.50, 2.47, 3.38, 4.46, 5.19, 6.40 7.15, 7.37, 7.44, 8.14, 8.47, 9.13, 10.15, 11.00, and 11.40 p. m

FOR NEW BRUNSWICK—1.00, 6.56, 7.10, 8.06, 9.07, 9.35, 11.40 a. m., 12.40, 1.37, 2.04, 3.32, 4.38, 5.15, 5.34, 6.05, 6.37, 6.43, 7.44, 8.37, 10.08, and 11.03 p. m. Sundays, 1.00, 6.37, 9.07, 9.35, 9.40, 10.40 a. m., 12.50, 1.37, 1.50, 5.40, 7.44, 9.13 and 10.07 p. m.

FOR WOODBRIDGE—6.44, 9.36, 11.07 a. m., 1.34, 3 11, 4.50, 5.45, 6.13, 7.20, 9.54 p. m., and 12.28 night week-days. Sundays, 10.36, 11.44 a. m., 6.51 and 10.15 p. m.

FOR PERTH AMBOY—6.44, 9.36, 11.07 a. m. 1.34, 3.11, 4.50, 5.45, 6.13, 7.20, 9.54, p. m. 12.06 and 12.28 night week-days. Sundays, 10.25 and 11.44 a. m., 6.51 and 10.15 p. m.

FOR EAST MILLSTONE—7.10 a. m., 12.40, 2.04, and 5.36 p. m. week-days.

FOR TRENTON—1.00, 6.56, 7.10, 8.06, 8.36, 9.07, 9.35 10.08, 11.40 a. m., 12.40, 1.34, 1.37, 2.04, 3.32, 4.15, 4.37, 5.44, 8.37, 10.08 p. m. Sundays, 1.00, 6.37, 9.07, 9.35, 10.08, 10.40, a. m., 1.34, 5.40, 6.37, 7.44, 8.37, and 10.07 p. m.

FOR LAMBERTVILLE, PHILLIPSBURG, AND BELVIDERE, VIA TRENTON—8.36, 11.40 a. m., 3.32 and 6.37 p. m., and 6.37 p. m. Sunday.

FOR FLEMINGTON—11.40 a. m. and 3.32 p. m.

FOR FREEHOLD AND JAMESBURG VIA MONMOUTH JUNCTION—8.06, 11.40 a. m., 4.38 and 5.15 p. m. week-days.

FOR LONG BRANCH, ASBURY PARK, OCEAN GROVE, AND POINTS ON NEW YORK AND LONG BRANCH R. R., 9.36, a. m., 1.34 5.45 p. m. and 12.06 night week-days. Sundays, 10.25 a. m., and 5.51 p. m. Stop at Interlaken for Asbury Park and Ocean Grove on Sundays.

FOR BROOKLYN, N. Y.—All through trains connect at Jersey City with boats of Pennsylvania Annex, affording direct transfer to and from Fulton Street, avoiding double ferriage and journey across New York City.

LEAVE NEW YORK FOR ELIZABETH—From West Twenty-third Street Station, 6.35 7.35, 8.10, 8.35, 9.05, 10.10, 10.55, 11.55 a. m., 12.10, 12.55, 12.40, 12.55, 1.55, 2.25, 2.55, 3.10, 3.25, 3.55, 4.25, 4.55, 5.10, 5.25, 5.40, 5.55, 6.10, 6.25, 6.55, 7.25, 8.10, 8.55, 9.55, 10.55, 11.25, 11.45and 12.10 night, Sundays, 8.10, 7.55, 8.55, 9.25, 9.55, 10.55, 11.55 a. m., 12.55, 1.55, 2.25, 2.55, 4.25, 4.55, 5.55, 6.40, 6.55, 7.25, 7.55, 8.25, 8.55, 9.55, 10.55 p. m., and 12.10 night.

For time from Desbrosses and Cortlandt Streets consult local time-tables to be procured from agents.

J. R. HUTCHINSON, Gen'l Manager. J. R. WOOD, Gen'l Pass. Agent

STONE

FROM

Bartle's Quarry,

Watchung, N. J.

Small Stone for Cesspools, etc.,	-	30c ton
1 and 2 Men Stone for Foundations,		45c "
1 a 2 Men Stone for corners & facework		90c "
Cellar Steps	- - - - -	15c ft.
Window Sills, 2½ thick,	- - -	15c ft.

ALL KINDS OF STONE WORK.
Yard: Corner Church and Second Street.
W. E. BARTLE.

WOOLSTON & BUCKLE,

PAINTERS & DECORATORS.

Langman & Martinez Paints

Plainfield, N. J.

RUSHTON & HANSEN,

(Telephone Call 904.)
Decorators, Painters and Paper Hangers.
— Dealers in —
PAINTS, OILS, VARNISH, BRUSHES, ETC
—:—Our Motto: FIRST-CLASS WORK.—:—
Estimates Cheerfully Furnished.
COR. EAST FOURTH and SYCAMORE STS

Lots For Sale

on Thornton and Martine Avenues. Terms to suit. Small payments down. This section is most beautiful and rapidly improving. Property restricted. Apply to

J. E. MARTINE, or Real Estate Agents.

H. Eggerding,

121 Park Ave., Manufacturer of the celebrated

C. O. D. CIGAR.

The best 5c cigar in the State, and made on the premises from the finest Havana. Clear Havana cigars a specialty. A large assortment of other interest brands domestic cigars.

"OUT OF IT."

If you neglect your teeth. Retain beauty, comfort, satisfaction, and aid your digestion by keeping your teeth in a proper condition. Nature gave you teeth, eyes, hands, etc., to take care of. Do you do it?

DR. LEONARD,

104 E. Front Street,
Hours 8 a. m. to 6 p. m. Plainfield.

TURKISH BATHS, RUSSIAN BATHS, ROMAN BATHS.

ALCOHOL RUBS, SALT RUBS, NEEDLE BATH, COLD PLUNGE.

The finest bath in this State, and equal in appointments to any in New York. -:- -:- -:-

Single Bath, $1. 6 Tickets, $5.

Ladies 8 a. m. to 2 p. m.
Gentlemen 8 to 9 p. m.
Gentlemen, Sundays, from 8 a. m. to 1 p. m.

SANITARIUM, Somerset Street.
NEAR END OF TROLLEY.

FLORIDA

BY THE

Clyde Line

THE ONLY DIRECT ALL-WATER ROUTE BETWEEN

NEW YORK
BOSTON
and
Charleston, S. C.
Jacksonville, Fla.

St. Johns River Service between Jacksonville and Sanford, Fla., and intermediate landings.

FAST MODERN STEAMSHIPS AND FINEST SERVICE

WM. P. CLYDE & CO., Gen'l Agents
THEO. G. EGER, G. M.
19 STATE ST., NEW YORK

T. M. INGRAHAM,

SCAVENGER.

VAULTS AND CESSPOOLS CLEANED, Day or Night.

Good work at reasonable prices.
Satisfaction Guaranteed
P. O. Box 635. Plainfield, N. J.

SMALLEY BROS.,

147 North Avenue,

BUTCHERS.

Everything usually found in a first-class market.

Prime Pork & Sausage a Specialty.

Orders called for and delivered.

Telephone 88 A.

JOHN WIRTH,

(Successor to Henry Liefke.)

Bakery and Confectionery

201-203 WEST FRONT STREET.
Tel. No. 723. All Orders Delivered at Short Notice.

The Plainfield Cab Co.,

Office: 127 North Ave.

Tel. No. 16.

Now ready for business. Stables and everything pertaining to the business thoroughly renovated.

Prompt service guaranteed. A share of the public patronage respectfully solicited.

J. W. DAVIS, Gen'l Mgr.

Fall Hats soft and stiff.

The latest Panama Alpine

JAS. R. BLAIR.

VICTIM OF A CURSE.

Louisville Wonders at Weird Prophecy by Seeress.

Cursing Woman Brought Death to a Popular Young Physician and a Female Prophet Foretold the Catastrophe.

Many are the strange causes of death that have been ascribed by coroners' juries, but none, says the Chicago Tribune, can equal that given by a seeress of Louisville for the inexplicable death of Dr. Alfred C. Lemberger, of that city. For that matter, no death ever occurred under stranger or more dramatic circumstances, for Mrs. Peterman, the seeress, not only gave the cause for the death but predicted it as well, and this prediction included also the death of Dr. Lemberger's horse, his colt, and his last hunting dog, all of which occurred exactly as she prophesied it.

"A woman's curse"—that is the only reason given. "A woman locked his heart up with a curse and he died," declared the strange prophetess. "I know that would not be a reason for a court of law to consider, but it is a true reason, as true as that God is in Heaven. No one who knows the facts can doubt it."

Never has Louisville been the scene of a more tragic occurrence than the death of Mr. Lemberger and his hunting stock. Three weeks ago he was well and strong and happy.

He was a member of a well-known club. One evening as he sat at a card table with a number of friends he said, between deals:

"Boys, I will die within two weeks, if the prophecy of a woman made today comes true."

From that time on the physician's friends gave him no peace. They styled him "The Deader," and never

ONE MAN TOUCHED HIM.

met him without inquiring as to his "latest last words."

"Dead yet, Lem?" was their common salutation, and the doctor was at first as gay as the gayest. He was gay for at least three days, and then one morning his fine, blooded mare was found to have the colic. A veterinary was summoned and everything possible was done to save her, but she died before noon. Dr. Lemberger went down town feeling queer. On the way he met a friend going out of town, satchel in hand. He told him about the mare.

"Well, Lem, old boy, I won't be here when you die," said the friend, "but here is good-by, anyway. I have half a mind to stay and be in at the finish, but I have imperative business in Chicago. Last words written yet? No? Remember, I always thought well of you when you were alive." And with these cheering words the friend went on, leaving the doctor feeling even stranger. From that time on he went about like a man in a dream. Though he wanted to believe the prophecy was a "fake" he could not. He looked at the life about him as an alien would. "I don't belong here," he said to himself.

Two days after the mare died the colt caught pleurisy and died. Next day the last hound ran off and never returned. Dr. Lemberger took every precaution. One day he went fishing, but left careful advice at home as to every step he should take and when he should return. He never went out alone at night. The ninth day came and drew to a close. That night the physician sat again in the card game and laughed at his own presentiments.

"Honestly, I feel creepy," he said, as he dealt the cards. The game was pitch. Three was bid while the doctor was picking up his cards. When it came to him he did not speak. Every one looked up. The doctor was leaning against the table, staring vacantly. One man touched him. Dr. Lemberger was dead. The prophecy had been fulfilled.

When an investigation was made it was found that the physician had been called to treat a little girl for diphtheria. He placarded the house. The parents disagreed in the diagnosis. The child died. After her death the mother came to his office, and, looking him in the eyes, said: "I wish you ill; I wish that your horses will die, that your dogs will die, and then that you will die and burn for evermore."

Dr. Lemberger thought she was crazy and had her taken home. Soon a valuable dog disappeared, and, having failed to trace it, he visited Mrs. Peterman, who is a soothsayer. She told him a curse was on him and he would die. He laughed at her, but she visited his house and told him the same thing. Now the prophecy has been fulfilled and the curse as well, and Louisville is wondering where the seeress and the cursing women got their power or their knowledge.

PHILADELPHIA
White Label
Bread and Rolls
Please Everybody.
JUST GIVE THEM A TRIAL.
Rockfellow Grocery Co.,
"THE GROCERS."
PARK AVE. AND FOURTH ST.

SPORTING.

GOLF.

In addition to the regular play for the Gilbert cup on the Hillside Tennis and Golf Club course Thanksgiving Day, there will be other events of interest. The active season at the club will close next Saturday.

STRIKES AND SPARES.

The bowling team of the Young Men's Association, of Hope chapel, which was defeated by the Steven's "academy" team, at New Brunswick, last Thursday evening, has challenged the victors to a return game. In case it is accepted the game will be played in this city next week.

DEATH OF MRS. HALL.

Passed Away at Her Home Saturday After a Long Illness.

The death of Mrs. Anna E. Hall, wife of George C. Hall, occurred at her home on East Ninth street, Saturday, after a long illness with chronic nephritis. She was forty-eight years old and had resided in this city but eighteen months. She leaves two daughters, both of whom live in this city.

The funeral services will be held from her late residence this evening. Interment will be made at Springfield, O.

Death of H. G. Runkle's Mother.

Mrs. Elizabeth Runkle, widow of Daniel Runkle, died yesterday at her home in Asbury Park, after an illness with pneumonia. About a year ago she was knocked down by a truck in New York and her hip was fractured. She leaves two sons, William Runkle, of Orange, and H. G. Runkle, of this city. The funeral services will be held from the late residence Wednesday afternoon at 2:15 o'clock.

Folding Bed Caused His Death.

Frank Marcley, of New street, returned home yesterday from Buffalo, where he has been for a number of days on account of the death of his father, Dr. Marcley. There seemed to be some question as to the cause of death, but Mr. Marcley learned that it was due to being shut up in a folding bed. The physician who was called believed that death was instant.

Leak In Oil Pipe Line.

The pipe line of the Standard Oil Company, near Bound Brook, burst Sunday morning, but fortunately the flow was shut off before any great loss had been sustained. The oil that escaped from the pipes was subsequently set on fire making a big blaze.

—Benevolent Council, No. 256, Jr., O. U. A. M., at its meeting Friday evening, initiated one candidate and received one proposition.

THE WATCHUNG PHARMACY
Corner North and Watchung Avenues where trolleys meet.
We are now taking our orders for Thanksgiving CANDIES; kindly place yours with us at once.
Maillards, 80c per lb
Lowneys, 60c per lb
Shrafts, 50c & 60c per lb
Confections.
"Ed Randolph's"
Special Chocolates, 40c per lb
We will deliver orders promptly, either candies or in our prescription department. Favor us with your Prescription work.
E. S. F. RANDOLPH,
Prescription Pharmacy. Tel. 207.

CITY JOTTINGS.

—Neuman Brothers have a large display of new nuts, table raisins and figs for the holiday trade.

PERSONAL.

Mrs. William Dixon, of South Amboy, is visiting Charles Dixon, of Prescott place.

Consecration Meeting.

The Christian Endeavor Society of Trinity Reformed church will hold a Thanksgiving consecration service this evening. A special invitation is extended all honorary members to be present. If unable to do so, it is requested a letter be sent to be read at the meeting.

Household Goods at Auction.

The household goods of William Feiring, of 321 Watchung avenue, will be disposed of at auction tomorrow afternoon. The inventory comprises furniture of every description, in first-class shape. Auctioneer H. K. Hand will conduct the sale.

Shot a Wild Cat.

Herbert Johnson, of LaGrande avenue, who, with a party of friends, is the guest of J. C. Stanley, of East Arcadia, N. C., has written home that a few days ago he shot a wild tiger cat, the largest ever seen in that section of the country.

Couldn't Prove the Charge.

Justice Huff dismissed the case of William Layton against Mrs. Delia Runyon, brought before him Saturday. The woman was charged with stealing $5, but the case could not be proved.

School Trustees Meet.

The regular monthly meeting of the North Plainfield Board of Education will be held this evening. Dr. J. Hervey Buchanan, the school physician, will make a voluminous report.

Died At Industrial Home.

Nicholas VanPelt, an inmate of the Industrial Home, died there this morning, after a long illness. He was sixty years old and had no relatives.

Bowling For Mixed Doubles.

There will be bowling for mixed doubles at the Park Club this evening. Prizes will be offered.

Hospital Governors to Meet.

The Board of Governors of Muhlenberg Hospital will meet this evening in regular session.

Large Goat Herds, No Forests.

Greece pays dearly for her goats. They are everywhere, and wherever they are young trees cannot grow. The holm oak, for example, if left to itself attains a height of 30 or 40 feet; but it is usually kept down by the goats to the dimensions of a shrub, at the top of which they continually gnaw.—Forest Leaves.

Not Apparent to Him.

"I see by the United States fish commissioners' report that sponges are getting scarce," said Trivvet.

"I hadn't noticed it," replied Dicer. "I had to give a dollar apiece to a couple of 'em this morning."—Detroit Free Press.

A Straddle.

Wynks—Are you a believer in protection or free trade?

Bynks—Both—protection from bill collectors and free trade with the butcher and the groceryman.—Somerville Journal.

A Brute.

"Do you think," asked the Sweet Young Thing, "that Friday is an unlucky day to get married?"

"Not for the woman," snapped the Savage Bachelor. — Indianapolis Press.

Cut His Acquaintance.

When a man tells you that he considers you an expert poker player you will save money by cutting his acquaintance.—Chicago Daily News.

Cleaning, Dyeing AND Steam Laundry
NOW IS THE TIME
For our superior cleaning at a reduced price. Flannel shirt waists at 50c and 75c. I made the price to suit the times. Men's entire suits cleaned 1.50. Will guarantee to return in 4 days. Lace curtains 50c, 75c and 1.00. Blankets 50c, 75c. Real Lace handled with CARE and on short notices (can't be done better). Babies' coats cleaned or dyed 75c, 1.00, 1.25. Our Laundry Service is fine. No better domestic work in the city. WE CALL FOR WORK AND DELIVER.
HILLIER & CO., Telephone Call 851. 129 W. Front Street.

VAN BOSKERCK WON CUP.

SEMI-FINALS AND FINALS FOR HOLIDAY CUP AT HILLSIDE.

W. L. Glenney Won First Honors In Day's Play For The Golf Committee Cup.

The semi-final and final play for the Holiday cup was the event Saturday morning on the Hillside Tennis and Golf Club course. W. F. Murray from scratch played Howard C. Tracy, who had a handicap of six, and beat him four up and two to go. George T. VanBoskerck from scratch beat C. C. Burke, with a handicap of eight, three up and two to go. In the final play, VanBoskerck beat Murray one up. This gives the winner permanent ownership of the cup.

There were only four contestants for the Golf Committee cup who turned in their scores in the afternoon, although there was a large number of players on the course. W. L. Glenney won first honors with a net score of 87 points, which gives him a total of nine and a-half points. Dr. B. VanD. Hedges and James P. Murray with a tie of 88 divided second and third honors with a point and a-half each.

The scores for the Golf Committee Cup are as follows:

	G.	H.	N.
W. L. Glenney	87	0	87
Dr. B. VanD Hedges	93	6	88
J. P. Murray	103	15	88
Howard C. Tracy	112	23	89

There is no change in the leaders in the competition for the trophy. Robert Abbott still holds the lead with fifteen and a-half points.

The standing for the Golf Committee cup is as follows:

	Points.
Robert Abbott	15½
D. H. Barrows	12½
C. Westley Abbott	11
W. L. Glenney	9½
Roger F. Murray	6½
F. C. Ard	6½
Mrs. N. P. Rogers	6
F. O. Reinhart	5 5-6
Walter Peterson	5½
Thomas R. VanBoskerck	5½
H. de P. Wright	5½
G. T. VanBoskerck	5½
E. T. Barrows	5½
Dr. B. VanD. Hedges	5½
Townsend Bushmore	4½
E. E. Stevenson	4
Howard Huntington	4
Frank C. Talmage	4
Jose. A. Machado	4
William R. Richards	3½
E. T. Newkirk	3½
Howard C. Tracy	3
Olaf Saugstad	3
Carroll L. Runyon	3
Dr. Geo. W. Endicott	3
D. H. Bowland	2½
E. J. Patterson	2½
Wm. C. Kinney	2½
H. R. Stockton	2
J. W. Sandford, Jr.	2
C. C. Burke, Jr.	2
W. Wadsworth	2
Geo. A. Chapman	2
F. A. Clark	1½
A. G. Henderson	1½
Morris J. Dumont	1½
R. S. Rowland	1½
J. P. Murray	1½
Clifton Wharton, Jr.	1
Frederic W. Goddard	1
R. Bushmore	1
W. F. Murray	½
D. W. Taylor	½

A Physician Testifies.

"I have taken Kodol Dyspepsia Cure and have never used anything in my life that did me the good that did," says County Physician Geo. W. Scroggs of Hall county, Ga. "Being a physician I have prescribed it and found it to give the best results." If the food you eat remains undigested in your stomach it decays there and poisons the system. You can prevent this by dieting, but that means starvation. Kodol Dyspepsia Cure digests what you eat. You need suffer from neither dyspepsia nor starvation. The worst cases quickly cured. Never fails. L. W. Randolph.

Part Of The Programme.

By an oversight, the name of Miss Pauline Denton was omitted from the programme at the Women's Relief Corps entertainment, Friday evening She gave several recitations in a pleasing manner.

STOP AT
W. W. DUNN'S
The Park Grocer,
Duer Street, corner Lincoln Place,
and look at his new fall goods.
Mrs. T. B. Taylor's
MinceMeat
AND
Plum Pudding.
GARBAGE REMOVED FREE OF CHARGE.
GEO. CHRISTENSEN, 833 St. Mary's Ave.
S. R. STRUTHERS,
Accountant. Accounts Investigated.
Books and accounts written up periodically.
Good Investment Stocks and Bonds on sale.
158 North Ave. 544 W. Front St.
11 2 1m

TRIP AROUND THE WORLD,
America, Holland, Japan, India.
VINCENT CHAPEL
The Central Station.
Stages leave Vincent Chapel every fifteen minutes.
Monday Ev'ng, Dec. 2, 1901,
Tuesday Afternoon,
Dec. 3, 1901.
ROUND TRIP, 35 cents.
A New England Supper will be furnished at popular prices in Vincent Chapel Tuesday Evening, Dec. 3, from 6:30 to 8 o'clock.

ASK DRUGGIST FOR 10 CENT TRIAL SIZE.
CATARRH

Ely's Cream Balm
Gives Relief at once.
It cleanses, soothes and heals the diseased membrane. It cures catarrh and drives away a cold in the head quickly. It COLD IN HEAD is absorbed. Heals and protects the Membrane. Restores the Senses of Taste and Smell. Full size 50c; Trial size 10c; at Druggists or by mail.
ELY BROTHERS, 56 Warren St., New York.

Advertised Mail Matter

PLAINFIELD, N. J., NOV. 25, 1901.
E. H. BIRD, Postmaster.

Aiken, Mrs
Butler, Miss K W
Batcheider, Mrs H C
Baker, Miss Eva May
Brown, Miss Fannie
Berger, Mr Wm
Boyd, Mrs Tom
Cox, Andrew
Conlan, P H & J
Clark, John C
Castello, Esq M
Davis, Mrs Chas A
Da is, Miss Elberta J
Deverense, secty, N E
Daguar, Esq, Thomas
Ewing, Mrs John
Elliott, Mr Wilbert
Giddes, Mr Arthur W
Goetz, Esq Wm B
Hall, Mrs H
Hilton, Miss Flora E
House, J P
Hearely, Mrs Delia
Hobson, Mrs Chris R
Henderson, J C
Jardine, Miss Jessie
Kenney, Mary F
Lounsbury, Mr A B
Lounsbury, Mr James
McLoud, T H
Mitchell, Miss Lucy H
O'More, Miss Grace
Painter, Miss Cora
Robinson, Mrs Lucy
Rose, Mrs M Sinclair
Robbins, Mr & Mrs M
Stites, Mr I J
Tempel, Miss Mary
Vauderschmidt, Mrs W
Walker, Jefferson
Weeks, Miss Mary F
Williams, Mrs Mary
Wilson, Mr C W
Zimmerman, Mr Henry S

—:—FLORIST—:—
Wm. H. Brower's Sons,
946 Broadway, New York, between 22d and 23d Streets.
Orders received at the residence of JOHN L. BROWER, 127 East Fifth St., corner Sycamore St., Plainfield.
L. L. Manning & Son,
STEAM GRANITE WORKS.
Corner Central Ave. and West Front Street, opp. First Baptist church.
Edw. H. Sebring's
MONUMENTAL WORKS,
30-32 Somerset Street.
Townsend's Granite Works
Fourth and Richmond Sts.
ME, TOO.
H. DeMOTT,
UNDERTAKER.
Tel. 363-B. 59 Somerset Street,
Livery attached.
GEO. W. COLE,
UNDERTAKER and EMBALMER,
209 W. Second St., Telephone 152.
Office open Day and Night.
Established 1872.
P. Casey & Son,
UNDERTAKERS and EMBALMERS.
Office 16 Park Ave. Tel. 1062.
Residence 417 W. Third St.
Office Open Day or Night.

DIED.

TINGLEY—On Saturday, Nov. 23, 1901, Helen Josephine, wife of Robert Tingley, aged 25 years.
Funeral private.

HALL—On Saturday, Nov. 23, 1901, Anna E., wife of George C. Hall, aged 48 years.
Funeral services at her late residence, 123 East Ninth street, on Monday, Nov. 25, at 3 p. m. Interment at Springfield, Ohio.

RUNKLE—Elizabeth Runkle, widow of Daniel Runkle, at her home in Asbury, N. J., on Sunday, Nov. 24.
Funeral services at her late residence on Wednesday, 27th inst., at 2:15 p. m. 25 2

WANTS & OFFERS

STORE and rooms to rent; store suitable for tailor or dressmaker's parlors. 146 East Fifth St. 11 25 12

WILL the party who found Vail's trip ticket Saturday morning leave at this office. 11 25 2

MAN wanted to work on small farm. Inquire Neuman Bros' store in the afternoon. 11 25 3

FOR SALE—Good paying restaurant and lunch room; very cheap. Inquire S. Frucht, 218 Park Ave. 11 25 5

FOR SALE CHEAP—Pool table, good condition. Call 322 East Third St.

PIGEONS WANTED at Campbell's Club House, Park avenue, Fair Grounds. 11 25 2

SUNDAY and daily paper routes for sale; good investment. Address Route, care Press. 11 25 3 m w s

ASSISTANT superintendent (Industria); good salary to good man. Apply for appointment at Plainfield office to Godridge, Superintendent, First National Bank Building, Elizabeth. 11 25 6

FOR SALE—Handsome upright mahogany piano; used less than a year; $125. Address Piano, care Press. 11 23 6

APARTMENTS to let; city water. Apply 211 New St. 11 23 2

BEDROOM and parlor suit for sale, good as new. 725 West Third street. 11 23 3

LOST—Nov. 20, 1901, brown pocketbook; reward. 64 Washington avenue. 11 22 3

TWENTY FIVE singing canary birds for sale at 110 West Second street. 11 19 tf

TO LET Large store, 33 Somerset street; in March flat and large stores, 502 Watchung Ave. Enquire 49 Somerset street. 5 15 tf

HOUSES for sale, rent or exchanged; insurance placed in all branches; money to loan; appraisements made. Mulford, opposite depot. 2 1 tf

LOANS NEGOTIATED—J. T. Vail, 177 North avenue. 10 3 tf

WANTED — Second-hand high chair. Address High Chair, care Press. 11 23 3

MONEY to loan on bond and mortgage. Chas. L. Moffett, attorney, cor. North and Park Aves. 5 9 tf

TO LET—Two rooms, furnished; central location; with or without heat. Address Location, Press office. 11 22 3

FIVE per cent loans negotiated. Elston M. French. tf

FARMS for sale; real estate and insurance. Wm. H. Rogers, Washingtonville, N. J. 4 10 tf

FIRST-CLASS help and first-class places at the Swedish Intelligence office, 22 Somerset place. 3 23 tf

FOUR room house to let. 53 Brook avenue, North Plainfield. 11 20 tf

FIRE INSURANCE placed at lowest rates and in best companies; mortgages placed at 5 per cent. William H. Abbott, 163 North Ave. 6 6 tf

WE want agents for piano furniture, clothing, cloak, suit, shoe, and millinery departments; cash or credit; men or women will answer. D. Wolff & Co., 121-137 Market street, Newark. 9 18 6wk

ST. Joseph's Home, conducted by the Sisters of Mercy, 48 Manning avenue. First-class places furnished and reliable help secured for those desiring girls. Dressmaking, sewing and embroidery done at the home. Pupils for piano instructions received at any time. 11 9 tf

CITY NATIONAL BANK
Cor. Front St. and Park Ave.
CAPITAL, $150,000.
Surplus & Undivided Profits,
—$100,000.—
J. F. HUBBARD, President.
J. T. CLOSSON, Vice-President.
WM. F. ARNOLD, Cashier
DIRECTORS.
J. F. Hubbard, Jas. T. Closson, Louis K. Hyde, H. G. Runkle, Walter Scott, W. F. Arnold, J. K. Myers, J. F. MacDonald, J. E. Coward.
General Banking and Collection Business Transacted. Drafts and Letters of Credit Issued on all parts of the World.
SAFE DEPOSIT VAULTS
Boxes $5 per year and upwards. Valuable trunks and silverware taken on storage. Custodian of wills.
CASINO.
MAZE EDWARDS, - - Lessee & Mgr.
Thursday, Nov. 28, 1901.
Thanksgiving Day—2 Performances.
Matinee at 2:15. Night at 8:15.
HIGH-CLASS VAUDEVILLE,
Direction of Vion and Homans, booking agents of WEBER and FIELDS.
Comedy, Music, Specialties
PRICES—Matinee, Children 25c, Adults 50c. Evening, 50c, 75c, $1.00. Reserved seat tickets at Armstrong's.
Y.M.C.A. COURSE,
THANKSGIVING NIGHT,
Nov. 28th. — 8 o'clock.
METROPOLITAN QUARTETTE.
Mary Adelaide Luckey, Elocutionist.
Admission 35 cents. 21 6
J. T. SCOTT.
Diamonds, Watches,
Jewelry, Silverware.
182 Broadway, New York. } Office of J. R GREASON & CO.
CONCERT
BY THE
Princeton University Glee, Banjo and Mandolin Clubs
AT THE
CASINO
ON
Tuesday Evening, Dec. 3d, 1901, at 8:15 o'clock.
Seats may be obtained at Armstrong's, Hall's and Randolph's Pharmacies.
Price, $1.00.
AUCTION SALE
of FURNITURE, CARPETS, ETC.,
TUESDAY, NOV. 26,
at
319 Watchung Ave.
commencing at 1 o'clock p. m. Parlor and Dining Room Furniture, Carpets, Matting, Stoves, Table Ware, New Sewing Machine.
The above-mentioned articles are nearly new and in good condition. Sale positive.
TERMS CASH. WM. FRIRING.
H. HAND, Auctioneer, office First National Bank. 11 23 2

ANOTHER
GRAND PURCHASE
of Men's and Boys' Overcoats.
Yoke Overcoats
48 to 50 ins. long, 50 yoke overcoats, made from the very best oxford gray cloth in rough finish, handsomely tailored, all sizes, values $15.00 to $18.00, at $8.90.
More yoke overcoats at $6.50, probably the last we can get at this wonderful price. Don't Wait. 100 Yoke overcoats made in the latest styles; also in oxford gray. Greatest overcoat bargains on record, at $6.50.
Boys' Yoke Overcoats
150 Yoke overcoats and raglans, long cut, made from oxford gray and new shades of brown cloth, all sizes from 6 to 16 years, value $5.00, at $2.75.
Men's business overcoats at $4.50, $5.50, $6.50 to $18.00. Sold in other clothing stores at double the prices.
New York Clothing Co.,
214 West Front Street. PLAINFIELD, N. J.
M. WEINBERGER, Manager.

Bonn's
130 WEST FRONT ST
Here's a Special Lot of Trimmed Hats at $3.98,
such as you would expect to pay $6 or $7 for, made of Panne or Mirior velvet, smooth or scratched felt, trimmed with choice materials, breasts, birds, wings, silks and ornaments. All made on the newest shapes. Colors are castor, grey, oxford, red and black.

$5,000 CASH PURCHASE.
MANUFACTURERS' SALE OF SUITS, PANTS & OVERCOATS FOR 10 DAYS.
Positively the biggest sale of the kind ever held in the city. A case of wanting the ready money. We furnished it and got Men's, Boys' and Children's Suits, Pants and Overcoats at 50c on the dollar, and which will be sold by us for ten days only at these prices. Come now bring your boys and buy for immediate and future use. Just a few:
1 50 For Men's Lined Corduroy Pants, warranted not to rip, can't be bought elsewhere for less than 3.00
33c For Men's 75c Fleece Shirts or Drawers.
44c For Boys' Corduroy Knee Pants. 99c For Heavy All-wool Men's and Boys' Pants. 2 00 Up-to-date. For latest Worsted Men's Pants, worth double.
4 50 For Men's All wool Raglan Overcoats, sell all over for 10.00. 8 00 For the latest up-to-date Raglan Overcoat, can't be bought in N. Y. for less than 14.00
19c For Half Wool Knee Pants. 2 00 For a latest style Russian Reefer. 45c For Children's Sweaters, new lines just received.
5 50 For a Black Irish Frieze All wool Ulster, any size, cost more to make.
4 25 For a Black All-wool Men's Suit, worth 9.00.
39c For All-wool Knee Pants.
6 50 For a Black All-wool Clay Worsted Suit.
99c For the best Men's and Boys' Kid Gloves, all sizes, dressed and undressed.
STAR CLOTHING CO., 207 West Front Street, PLAINFIELD, N. J.

Rogers & Co.,
232 WEST SECOND STREET.
THANKSGIVING DAY
SPECIALTY:
Blue Points on the Half Shell.
Also a large shipment, to arrive on Wednesday, of Deep Water Rockaway Oysters. The best stock in the city.
We have the neatest and cleanest way of sending out Half Shells. You receive the Oyster in both shells with plenty of ice top and bottom.
ROGERS & CO.
25 3

USE PRESS WANT ADS.

CYCLISTS' CALENDAR.

Sun Rises 6:59 a. m.
Sun Sets 4:36 p.m.
Bicycle lanterns must be lighted at 5:36 p. m.

THE DAILY PRESS.

THE WEATHER.

Fair and continued colder tonight; Ther. 31.

ESTABLISHED MAY 10, 1887. PLAINFIELD, N. J., TUESDAY, NOVEMBER 26, 1901. TWO CENTS A COPY—$5 A YEAR.

PEST HOUSE LOCATED NEAR DISPOSAL BEDS.

City Board of Health is Preparing For a Possible Smallpox Epidemic This Winter.

MANY CASES NOT FAR AWAY.

LOCAL HEALTH BOARD WILL NOT BE CAUGHT UNPREPARED.

Special Attention Given to Vaccination of School Children—Nearly All Vaccinated Within the Last Seven Years.

In order to properly combat with and guard against an epidemic of smallpox, in case the dread disease should make its appearance in this city, the local Board of Health has already made ample provision for dealing with an epidemic. While it is mere supposition at present, such an epidemic is likely to occur at any time. Many cities in New Jersey and some in close proximity to Plainfield are reaping the results of insufficient preparation, deaths occuring daily. In Newark there are at present about 125 cases, while Elizabeth has enough to keep its officials busy.

The strict measures adopted by the local board will make it almost impossible for the disease to get a foothold in this city, but the danger can never be overestimated. An isolation hospital, located in the farmhouse on the Smock farm, owned by the city, near the disposal beds, has been placed in shape for the reception of patients, where they will be afforded all the modern conveniences and methods for fighting the complaint. A special corps of nurses has also been appointed, the members of which will respond to duty immediately upon being called.

Special attention is being given to vaccination and there is hardly a pupil in the public schools who has not been treated within seven years, the time in which the virus is supposed to run its course. For convenience, the school principals have been requested to prepare separate lists of the pupils vaccinated and those who have not been within recent years. In the event of smallpox making its appearance in this vicinity, the latter will be sent home.

PRIZES AWARDED.

As A Result Of The Contests Held At The A. O. H. Fair.

The various contests held in connection with Ancient Order Hibernian fair last week, have been decided. Miss Maggie Flynn received the bicycle, having brought in $116.75. Miss May Mulligan, her opponent, returned $108. Samuel Flatley won the gold watch. He turned in $130. His opponent, James Fitzgerald, collected $59.

The fair was a great success and the order will make a goodly sum of money.

Local Endeavor Meeting

The Local Union Christian Endeavor will hold a union Thanksgiving service next Thursday morning at 10 o'clock, lasting three-quarters of an hour. E. E. Anthony will conduct the service. There will be special music. The offering will be for the Children's Home. All are cordially invited to attend.

Donations Wanted.

All members of the Young Women's Mission Band of Trinity Reformed church are requested to leave donations for the Christmas box to be sent to a western Sunday-school at the home of Miss Woodruff, East Second street, or at the church, not later than tomorrow, in order that it may reach its destination in time.

Lecture by E. R. Ackerman.

Ernest R. Ackerman will, December 9 at Y. M. C. A. Hall, deliver his illustrated lecture entitled "An Odd Way Around a New World," giving pictures of places within the tropics as well as within the arctic circle, including the North Cape, Russia and the Trans-Siberian Raiload.

Trip Around The World.

The Ladies Aid Society, of the First M. E. church, will conduct a novel entertainment in Vincent chapel, Monday evening, entitled "A Trip Around the World." In addition to a musical and literary programme, many interesting features are to be introduced.

Pulpit Supply.

Rev. Dr. L. E. Livermore, of New Market, will preach at the Seventh-Day Baptist church next Saturday.

To Inspect Company K.

It is expected that Major Nelson Y. Dungan will visit Company K this evening and hold an inspection.

BIG LIST OF PATRONESSES.

FOR RECITAL OF MISS WILLIS AND MISS HOWELL.

Recital Will Be Held at the Casino, December 9—List of the Patronesses.

The forthcoming recital of Miss Bertha VanNuise Willis, soprano, and Miss Saidee Mae Howell, pianist, assisted by Miss Mae Colt, reader, and Hobart Smock, tenor, at the Casino, Monday evening, December 9, is causing much interest and promises to be a great success.

Tickets may be obtained from the following women, who have consented to the use of their names and influence as patronesses: Mrs. Otto Arens, Mrs. Albert Atterbury, Mrs. John T. Baker, Mrs. Frank H. Ball, Mrs. Charles E. Brooks, Mrs. Elliott T. Barrows, Mrs. Lucius H. Biglow, Mrs. George A. Chapman, Mrs. Martin L. Cooley, Mrs. James W. DeGraff, Mrs. Henry R. Depew, Mrs. George P. Dupee, Mrs. Charles J. Fisk, Mrs. Pliny Fisk, Mrs. John Gray Foster, Mrs. Samuel A. Ginna, Mrs. Wallace Gilford, Mrs. Charles L. Goodrich, Mrs. George D Hallock, Mrs. B. Arrowsmith Hegeman, Jr., Mrs. Charles E. Horne, Mrs. Josephus H. Howell, Mrs. James B Joy, Mrs. William T. Kaufman, Miss Kenyon, Mrs. George Kirkner, Mrs. William C. Kinney, Mrs. Edward H. Ladd.

Mrs. Weir Lewis, Miss Minnie S. Marsh, Mrs. Craig A. Marsh, Mrs. Frank S. Martin, Mrs. Charles W. McCutchen, Mrs Samuel St. J. McCutchen, Mrs. Henry A. McGee, Mrs. Walter M. McGee, Mrs. Frederick G. Mead, Mrs. Thomas Minford, Mrs. James P. Northrop, Mrs. James C. Peck, Mrs. Wm. Pelletier, Mrs. Henry R. Phillips, Mrs. Charles A. Reed, Mrs. George T. Rogers, Mrs. Wm. L. Saunders, Mrs. Sylvanus L. Schoonmaker, Mrs. Lemuel W. Serrell, Mrs. Andrew W. Seiter, Mrs. Wm. M. Stillman, Mrs. James T. Scott, Mrs. Harry Stockton, Mrs. Charles B. Thiers, Mrs. Samuel Townsend, Mrs. John Valiant, Mrs. Julia M. VanBuren, Mrs. I. Newton VanSickel, Mrs. Wm. B. Wadsworth, Mrs. Lewis E. Waring, Mrs. John VanN. Willis and Mrs Jos. Yerkes.

ACTION IS EXPECTED SOON.

MUHLENBERG HOSPITAL GOVERNORS ARE NEARLY READY.

Another Meeting In The Course Of A Fortnight When A Definite Report Will Be Made.

Not much progress was made at the meeting of the Board of Governors of Muhlenberg Hospital held at the Public Library, last evening. The various committees reported but there was nothing of special interest in their reports.

Naturally interest is centered in regard to the progress made in the plans for the new hospital. In this matter the appointed committee stated that it was not prepared to make a definite and complete report, but that it would be able to do so in a short time. For this purpose, as well as several others, a special meeting of the board will be held in about a fortnight.

Ellis W. Hedges, medical director, made the following report: cases remaining since last report 14; total admitted 28, males 14, females 14; discharged cured 19, males 14, females 5; discharged improved 2, males 1, females 1; discharged not improved 1 male; died 1; remaining 19; dispensery patients 30, males 22, females 18; visits 135, males 101, females 34.

Many Dolls for Missions.

Plainfield Local Union of the Christian Endeavor Societies have arranged to send three hundred dolls as a Christmas present to the missions in New York city which are fostered largely by the Plainfielders. Each society has been notified as to the number it is expected to contribute, the members dressing the dolls themselves.

Huge Casting.

A manganese steel casting, weighing seven and a half tons, has been received at the Hibbard-Bodman-Ely Safe Company plant from the Taylor Iron and Steel Company, of High Bridge. It will be used as a back to a burglar-proof safe of the largest size made by the company.

Services On Thanksgiving.

A celebration of the Holy Eucharist will be held at Grace Episcopal church Thanksgiving Day morning at 7:30 o'clock. Another celebration will be held at 10:30 o'clock. The rector, Rev. Erskine M. Rodman, will deliver the Thanksgiving sermon at the latter service.

—Fancy table apples for Thanksgiving at Neuman Brothers; spitzenbergs, northern spies and the noted Jonathans.

MOST POPULAR YOUNG WOMAN

RESULT OF VOTING CONTEST HELD AT SOMERVILLE.

Miss Ida May Irving, A Young Newspaper Woman, Was Thus Honored In Recent Contest.

(Special to the Daily Press.)

Somerville, N. J., November 26.—The people of Somerville have just closed a public voting contest for the most popular young woman.

A handsome gold watch has been awarded Miss Ida May Irving, a talented young newspaper woman, she having received over twelve thousand votes for that honor, winning the compliment by over two thousand majority.

Miss Irving is local editor of the Somerset Democrat and the society reporter and theatrical critic for several Metropolitan newspapers. Miss Irving's style of writing is crisp and breezy and her articles in the local columns of the Somerset Democrat are always rounded out in pleasing sentences.

MISS IDA MAY IRVING.

The portrait of Miss Irving herewith presented was taken a few years ago, and it is not one that does her anywhere near full justice. She is a graduate of the Somerville public High School and also of Stewart's Business College, of Trenton, N. J. Miss Irving's popularity is not confined to Somerville alone. She has hosts of friends throughout all of Central New Jersey.

Miss Irving is a granddaughter of Jacob Boice, of Somerville, who older Plainfielders will recall as a former business man there, he having at the close of the war of the rebellion a coffee roasting establishment on Somerset street, in a building opposite French's mill.

THANKSGIVING OFFERINGS.

Miss Wentworth And Company Will Be Chief Attraction.

A bill, in which the general equipoise is well preserved and in which there is much that is pleasing, is offered at the Casino, Thursday, Thanksgiving Day, afternoon and night. May Wentworth and company head the bill in "A Woman's Dilemma." The title might with equal appropriateness be made plural, for the predicament in which one woman finds herself is no less complex than the dilemma in which another is placed, but it is a roar from start to finish.

In addition to Miss May Wentworth and her company, a number of other well-known artists appear. They are all of the same standard of excellence as Miss Wentworth, former members of Weber and Field's traveling combinations, and "head liners" on the bills of Keith's and Proctor's at different times. A more refined and high-class entertainment has never been presented in this city. Reserved seat tickets at Armstrong's.

Question Box.

Tomorrow evening, at the midweek prayer service in Trinity Reformed church, there will be the question-box topic, "How can we get the greatest good out of our daily reading of the Bible in a devotional way."

Returned From Conference.

Rev. Dr. A. H. Lewis, of this city, and Rev. Dr. L. E. Livermore and Mrs. J. R. Dunham, of New Market, have returned from Marlboro, N. J., where they attended a conference of Seventh-Day Baptists.

St. Andrew's Day.

Saturday will be St. Andrew's Day, in the Church calendar, and services will be held in the Episcopal churches including Grace and the Church of the Holy Cross.

Reception By Workmen.

Grand Foreman V. W. Nash was given a reception last evening by Memorial Lodge, Ancient Order United Workmen, at Newark.

Epworth League Social.

A sociable will be given by Grace M. E. church Epworth League Friday night. An enjoyable programme is promised.

CHARITY WORKERS MET TO DISCUSS PLANS

Helpful Conference Under Auspices of the Organized Aid Association.

ADDRESS BY H. M. MAXSON.

AN INFORMAL DISCUSSION FOLLOWED HIS TALK.

Twenty-five Present Representing Different Lines of Local Charitable Work—Feature Was Address by Mr. Maxson.

A very helpful conference was held yesterday afternoon in the rooms of the Plainfield Relief Association, West Front street, under the auspices of the co-operative committee of the Charity Organized Aid Association. There were twenty-five persons present representing the various churches and charity societies of the city and borough. This was the third conference of a similar nature held and it proved to be exceedingly interesting.

The feature of the meeting was the informal talk given by Superintendent of Schools Henry M. Maxson, who is president of the Charity Organized Aid Association. His talk was regarding the principles of charity from a practical standpoint. It was a clear and convincing argument in support of charity as conducted along the proper lines, and would apply to charity work in any part of the country.

Following Mr. Maxson's talk there was an informal discussion. It is very difficult to persuade some people from bestowing charity in the old indiscriminate way, but progress in this direction was reported.

It is proposed to hold another similar conference in January and all the friends of the Charity Organized Aid and charity workers are earnestly invited to attend and join in the discussion. It is possible that some well known charity worker will be engaged to speak at the conference.

AGAINST POLYGAMY.

Mass Meeting to be Held Here Thursday, December 5.

The strong public sentiment that a constitutional amendment is necessary in order to check the alarming growth of Mormon polygamy in this country, has reached such a height, that a large mass-meeting to further the interests of that object will be held in the Crescent Avenue church on the evening of Thursday, December 5.

The principal speaker on that occasion will be Mrs. Frederick H. Bennett, president of the Woman's Club, of Englewood, N. J. Mrs. Bennett has spoken many times on this theme, and her arguments are convincing. She is considered to be one of the finest woman orators of this State.

Big Results.

J. A. Smith, of the firm of J. A. Smith & Bro., and Dr. D. C. Adams, returned yesterday from Cohoke, King Williams County, Virginia, where they have been hunting during the past three weeks. They have a preserve at that place, where they live in the true style of the hunter. While away they shot 122 ducks, 77 quail and six wild turkeys.

Broke Two Ribs.

(Special to The Daily Press.)

Westfield, Nov. 26.—M. J. Collins, of Rahway, an electrician in the employ of the Aeolian Company, while doing some wiring, yesterday noon, fell from a high point and broke two ribs. Dr. Sinclair attended him after which the injured man was taken to his home.

Thanksgiving Dinner.

Miss Sara Curry, of the Little Missionary Day Nursery, 93 East Eighth street, New York, will give her children, one hundred in all, a Thanksgiving dinner. Vegetables, poultry, and all things suitable for such a dinner, will be very acceptable from any of Miss Curry's friends.

S. S. Swackhamer To Speak.

The new public school at Franklin, N. J., will be dedicated Thanksgiving Day. In the evening S. S. Swackhamer, of this city, will be one of the principal speakers.

Cottage Prayer Meeting.

A cottage prayer meeting will be held at the home of Mrs. John R. Hope, of East Third street, this evening, by the members of the East Third Street mission.

Engagement Is Announced.

Announcement is made of the engagement of Miss Ella Totten and John Gunn, both of Washingtonville. The date for the wedding has not yet been made known.

ODD LADIES' SOCK SOCIAL.

SUCCESSFUL AFFAIR GIVEN IN WASHINGTON HALL LAST EVENING.

Each Guest Made a Contribution According to the Size of His or Her Hosiery.

An effort on the part of Mizpah Lodge, No. 1, U. O. of I. O. L., to add to the amount in its treasury, was crowned with success when a very large number of friends attended the "sock" social given in its rooms in Washington Hall last evening.

The idea is not a new one in this vicinity, but always takes very well. The plan is to issue invitations together with a miniature sock into which an amount, corresponding to twice the size of the accepting person's own hosiery, is put. This entitles the person so doing to admission.

In return for the contributions, last evening, the members of Mizpah Lodge gave the following programme: Piano duet, the Misses Madeline and Lydia Edgar; recitations and monologue, John Manley; "coon" vocal selections, Miss Madeline Edgar; vocal and instrumental selections, Black Diamond Quartette; piano selection, Miss Lydia Edgar; monologue, O. E. Hepburn. At the conclusion of the programme refreshments were served.

The committee in charge of the affair consisted of Mrs. Andrew Cox, chairman, assisted by Mrs. Agnes Randolph, Mrs. David Bush, Mrs. S. C. Terry and Mrs. Margaret Sweeney.

FINE BANJO CLUB.

Some Great Music When the Boys From Princeton Come to Town.

No one has ever yet been known to be sad while good banjo music was being played. There is something antagonistic between the merry twang of the banjo and the blues.

Good musical critics say that if David had played the banjo before Saul rather than the harp—that the young man would not have had to dodge so many spear thrusts.

Be that as it may, when the eighteen Princeton students in the Princeton Banjo Club get to playing at the Casino next Tuesday evening a medley of darkey airs and ragtime melodies, arranged by the club's accomplished leader, Charles Hamilton Bradley, of Washington, D. C., the sourest and saddest man in the audience will invariably grow jolly and affable and care wherever he may sit, flies out of the widow.

DR. BRETT COMING.

Will Speak at Thirteenth Anniversary of Park Ave. Baptist Endeavorers.

The Endeavor Society of the Park Avenue Baptist church will celebrate its thirteenth anniversary Friday evening at 8 o'clock in the chapel of the church. A pleasing programme has been arranged and a most cordial invitation is extended to all Endeavorers and others to be present.

Dr. Cornelius Brett, former president of the New Jersey Endeavor Union, will address the meeting. As this will be considered a meeting of the Plainfield Local Union, a large audience is anticipated. A social hour with refreshments will follow the meeting to which all will be cordially invited to remain.

Preparatory Services.

Preparatory services will be held in Trinity Reformed church Friday evenin at 8 o'clock. The elders will meet afterwards to receive all those who desire to unite with the church, either by letter or on confession. The Lord's Supper will be celebrated Sunday morning.

Going to Have a Drummer.

The cadets of the Plainfield High School battalion are contributing to a fund with which to buy a first-class drum. No one has as yet been selected as a drummer, and none will be until an examination for the position can be held by Commandant J. D. Macnab.

Acted As Best Man.

Albert Linden Schomp, of West Front street, was best man at the wedding of Miss Frederica Southerland, of Whitehouse, to David C. Reading Hoff, of Centreville, last week. It was a brilliant event and was attended by a large number of guests.

Up-to-date Cars.

There is a report current that the Brunswick Traction Company is soon to equip its road with handsome up-to-date trolley cars, with all the latest improvements. It is understood they will be placed on the Bound Brook and Somerville division.

Cake Sale.

There will be a sale of homemade cake and pie at the W. C. T. U. rooms on Madison avenue tomorrow.

Pay Car Was Here.

The New Jersey Central pay-car made a trip over the main line of the road last week.

WATER METERS AT ELIZABETH

WILL SOON BE INSTALLED TO STOP WASTE OF WATER.

Elizabeth Water Company Intimately Connected With Plainfield Company, Takes the Action.

Elizabeth is soon to have water meters. This news will probably be received with much satisfaction by the exponents of the introduction of the meters in this city. The fact has its particular significance in that the men who control the Elizabeth Water Company are in control of the Plainfield Water Supply Company, and the action in one city, if satisfactory, may mean its continuation here.

The trouble in Elizabeth appears to be that a great deal of water is wasted. Such a state of affairs may exist in this city in the near future, and then the same argument, which brought the company to action at the county seat, will move it to act in Plainfield.

Concerning this introduction of meters, the Elizabeth Journal, of yesterday, says:

"The Elizabeth Water Company has begun an examination of the fixtures and pipes in houses supplied with water, with a view of installing meters for the prevention of the waste of water. It is estimated that about 20 per cent. of the city's water supply goes to waste, because of the condition of pipes and fixtures or through the negligence and carelessness of consumers.

"It is to remedy this evil that the company has undertaken this departure. The inspector, a young man, has not met with a kindly reception at all houses. On Marshal street some of the property owners thought he was too curious, and insisted that he should show his credentials. He has been supplied with a certificate which gives the object of the examination.

"The investigation will be beneficial to all consumers, and the company asks for its representative a kindly reception and the needful assistance to make the examination successful."

CHANGE IN MANAGEMENT.

Y. M. A., OF HOPE CHAPEL, MAY TAKE UP ASSOCIATION FOOTBALL.

Plainfield Association Football Club is Preparing to End Its Career—May Transfer Its Schedule.

The Plainfield Association Football Club, the organization which for two years has been the exponent in this city of the style of football popular on the other side of the Atlantic, has decided to go out of existence. Lovers of the game, however, will not be deprived of witnessing their favorite sport, as the passing team will undoubtedly be succeeded by another, equally as strong.

It has been the aim of the Young Men's Association of Hope chapel to place an association team in the field, but a favorable opportunity has never offered itself. When the officials heard the P. A. F. C. was on the eve of disbanding, the subject of forming an eleven and assuming its schedule was broached. It was favorably accepted and as a trial six Y. M. A. players assisted in last Saturday's game, although the contest was under the auspices of the P. A. F. C.

The association officials were well pleased with their showing and the question of formally assuming the P. A. F. C.'s schedule will be decided upon at a meeting to be held this evening.

Thanksgiving Dinner at the Park Avenue Hotel.

If you would be free from the labor and annoyance of preparing your family Thanksgiving dinner, Manager Bailey would be pleased to serve you at the Park Avenue Hotel Thursday afternoon at 1:30 o'clock. The menu will be published in tomorrow's Daily Press.

G. A. R. Meetings.

The Council of Administration of Winfield Scott Post, No. 73, G. A. R., will meet this afternoon, and in the evening the Department Commander and staff will pay an official visit to the post, when the annual inspection will be held.

Class Officers.

The fourth class of the Plainfield High School has elected the following officers: President, Henry D. Thompson; vice-president, Miss E. Jarvis; secretary, Miss M. Hyde; treasurer, Chester H. Briggs.

No Church Service.

Owing to the inclement weather there was no service Sunday evening in St. Stephen's church, Netherwood.

Canal Works Sundays Again.

Boats are again running on the Raritan canal Sundays, and will continue to do so until the end of the season.

—A new supply of Joy's salted almonds at Neuman Bros.

PAID FOR ADMITTANCE BY SIZE OF FEET.

Junior Endeavorers of Park Avenue Baptist Church Gave Successful Affair.

IN CHAPEL OF THE CHURCH.

A REALLY GOOD PROGRAMME WAS RENDERED DURING EVENING.

Chief Feature Was the Hoop Drill By Eighteen Girls—Those in Charge of the Different Tables—Committee Which Arranged Affair.

A measuring party was the pleasant affair given at the Park Avenue Baptist church under the auspices of the Junior Endeavor Society last evening. Mrs. W. S. Lowry, the superintendent of the Juniors, was in charge of the programme. She was ably assisted by Mrs. E. F. Vail, who had coached the children in the parts assigned to them.

The attendance was quite gratifying and the patronage of ice cream, cake and candy, which were the chief articles on sale, was especially good. Throughout the Sunday-school room, where the party was held, decorations in green and white prevailed. The children, who participated, were all dressed in white with sashes of green, making the scene very effective.

The programme, which was issued, ran thus:

We invite you to come to our party of Measure,
But before you leave home, will you try and find leisure,
To look at your stockings and count up the inches
In the foot of the same; don't get one that pinches.
Please bring us two cents for each inch you may find,
And when planning for this, you will please keep in mind
We have ice cream, and cake, and candy for sale,
So bring some more money, and come, without fail.

The entertainment was good. Miss Florence Smalley rendered a piano solo and George Rogers recited. Albert Swentzel sang in a manner that prompted three encores. Another piano solo was contributed by Miss Alice Rose and a recitation was given by Miss Arline Brown.

Probably the most pleasing part of the programme was the hoop drill given by eighteen of the young girls. Those in this part of the entertainment were the Misses Grace Weeks, Margaret Ostrom, Mildred Ovam, Alice Brown, Elinor Stuteman, Bernie Swentzel, Maud Harris, Arline Brown, Beulah Rogers, Mabel Stutsman, Lillian Cuming, Mary Leveridge, Ethel VanWinkle, Marjorie Brown, Martha Soper, Edith Whitney, Susie Whitney and Autumn DeLaney.

The ice cream and cake was in charge of Mrs. Frank Ostrom. The candy table was presided over by the Misses Elsie Giles and Emily Runyon. Miss Cora Brokaw acted as chief waitress. Assisting her were the Misses Violet VanWinkle, Viola Hellyer, Florence Cuming, Vida Whitney and Mary Kelley. Aaron Thompson and J. M. Hawkins also aided in the affair. The funds derived from the entertainment will be used for church purposes.

ALL BILLS PAID.

Republican City Committee Ends Year With Balance on Hand.

The Republican city executive committee met last evening in the rooms on Park avenue and concluded the business for the present year.

A report from the secretary and treasurer, William Newcorn, showed a balance on hand after all bills are paid. An auditing committee, comprising a member from each ward, was appointed as follows: First, J. F. Buckle; Second, Charles S. Foote; Third, Roger F. Murray; Fourth, James Stewart.

A vote of thanks was extended to Mr. Newcorn for the efficient work performed by him as secretary and treasurer.

A Profitable Battle.

The members of the Young Women's Mission Band of Trinity Reformed church are rejoicing over the fact that their organization will clear about $100 from the recent "Modern War of the Roses," entertainment and supper, notwithstanding the fact that their expenses were over $80. The money will be devoted to missionary purposes.

Juniors' Entertainment.

The Juniors of the Plainfield High School will present Madame Jarley's Wax Works in the Franklin School Building this evening at 8 o'clock.

—Fresh Boston hothouse lettuce at Neuman Brothers tomorrow. Order early for Thanksgiving.

BIGGER BOX SAME PRICE

Enameline

ENAMELINE

THE MODERN STOVE POLISH

Brilliant. Clean. Easily Applied. Absolutely Odorless

LIQUID—BETTER YET! FIRE PROOF !!

ITEMS OF GENERAL INTEREST.

LOCAL NEWS NOTES FOR ALL CLASSES OF READERS.

Picked Up Here and There and Recorded for the Benefit of Press Patrons.

—The plumbing at the Watchung School, in the borough, is being overhauled.

—Clarence Bilyeu has accepted a position with Titus & Bilyeu, of Somerset street.

—There will be service in the Church of the Heavenly Rest Thanksgiving Day morning at 10:30 o'clock.

—The union Bible class taught by Rev. D. M. Stearns will meet at the Y. M. C. A. Hall this afternoon at 2:15 o'clock.

—Court Watchung, No. 3871, Independent Order Foresters, will meet in regular session Thursday evening in G. A. R. Hall.

LITERARY.

The Christmas number of "Success" will bring delight, comfort, cheer, and inspiration to thousands of homes. It is a number rich with interesting, timely articles, many of which have the true Yuletide ring. The opening article is a masterly production from the pen of the Chinese Prince, Yo You Chun, a nephew of the emperor of China, who says America should establish universal peace. This belief is exemplified in a poem by Henry Tyrrell. Alexander K. McClure, in an article entitled "Greeley's Ambition Culminated in His Fight for the Presidency," graphically describes the famous journalist's great ambition and its failure. Ella Wheeler Wilcox contributes an article on envy and greed which all should read, and Harriet Prescott Spofford glorifies her sex in an article entitled "Motherhood Links Divinity with Humanity." James J. Hill, president of the Great Northern Railway, in an effective style tells "How to Get and Keep a Position." Governor McSweeney, of South Carolina, outlines the coming Charleston Exposition. Chauncey M. Depew, Marquis Ito, Henrick Ibsen, Guillermo de Castro, M. Del Casse, Sir Thomas J. Lipton, and other distinguished men tell of the great progress the first year of the twentieth century has made. There are two interesting fiction stories, by Frank H. Spearman and Hezekiah Butterworth.

There is no lack of the Christmas spirit in the December number of The Ladies' Home Journal. Among the stories that go to fill this largest number of the magazine ever issued are: "The Baby Behind the Curtain," by Elizabeth McCracken; "Christmas Eve on Lonesome," by John Fox, Jr., the Kentucky author; "How the First Letter Was Written," by Rudyard Kipling, and the first part of an amusing story of Western ways called "The Russells in Chicago." "The People Who Help Santa Claus" are told about; the Rev. David M. Steele relates some pathetic stories of the New York poor, and Elliott Flower delightfully describes "The Linfields' Christmas Dinner." The second room of the "Bradley House," the library, is shown in detail. Mr. Bok's editorial is headed "Personal," and that it is. There is a charming Christmas play for children, and a double page of college girls' pictures, which shows groups of students from almost every well-known girls' school in the country. This is the first installment of The Journal's great "picture story" of "What a Girl Does at College." The regular departments are most ably presented by their respective editors, and the holiday cover is the work of Thomas Mitchell Peirce. By The Curtis Publishing Company, Philadelphia. One dollar a year; ten cents a copy.

Reliable and Gentle.

"A pill's a pill", says the saw. But there are pills and pills. You want a pill which is certain, thorough and gentle. Mustn't gripe. DeWitt's Little Early Risers fill the bill. Purely vegetable. Do not force, but assist the bowels to act. Strengthen and invigorate. Small and easy to take. L. W. Randolph.

IN THE REALM OF SOCIETY.

PERSONAL JOTTINGS COLLECTED IN CITY AND BOROUGH.

Daily Doings of Plainfielders and Their Guests Carefully Collected and Tersely Told.

Mrs. Jane Conway, of West Fourth street, is quite ill.

Mrs. George H. Fairchild, of Grandview avenue, is quite ill with the grip.

Frank Linke, of Jersey City, is the guest of Frank Scheelein, of Pearl street.

Mrs. Francis M. Whitely, of Steiner place, has recovered from a recent illness.

Mr. and Mrs. J. K. Tillotson, of Madison avenue, are sojourning in the south.

Miss Mabel Leal, of Delhi, N. Y., is visiting her sister, Mrs. Gerald, of Jackson avenue.

Justice V. W. Nash was in Philadelphia yesterday looking after some business matters.

Miss Hattie Taynor, of 26 Steiner place, is detained at home with an attack of pneumonia.

Miss Nellie McGinnis, of Somerset street, has returned from a visit to her sister, Miss Harry Cook, of Newark.

Benjamin Johnson, of Manning avenue, who has been ill since January, is reported to be improving slowly.

Miss Georgie Clark, a teacher in the public school at Dover, has been visiting the Misses Lacey, of LaGrande avenue.

Miss Clara Force, of East Front street, who is with David Warfield in "The Auctioneer," has been spending a short time at her home.

Mrs. John Wikoff, of Richmond street, who has been ill for several days, was worse yesterday. Her condition has been quite serious.

Mrs. VanInwagen, her son and her mother, Mrs. Manning, of Passaic, spent Sunday with Mr. and Mrs. John Johnson, of Norwood avenue.

Andrew J. Stiglitz, of Watchung avenue, who is ill with typhoid fever, is about the same. His daughter, Miss Adelaide Stiglitz, is also ill with the same disease.

Miss Ethel King, daughter of Mr. and Mrs. D. W. King, of Craig place, is spending the Thanksgiving holidays with her grandmother, Mrs. J. W. King, of Brooklyn, N. Y.

CITY JOTTINGS.

—A meeting of the Guild of Grace Episcopal church will be held this afternoon at 2:30 o'clock.

—Borough Tax Collector George F. Brown is having the front of his office decorated in an artistic manner.

—Mr. and Mrs. Dyckman Winckler have returned from their honeymoon trip and have taken up their residence on Duer street.

Modern Surgery Surpassed.

"While suffering from a bad case of piles I consulted a physician who advised me to try a box of DeWitt's Witch Hazel Salve, "says G. F. Carter, Atlanta, Ga. "I procured a box and was entirely cured. DeWitt's Witch Hazel Salve is a splendid cure for piles, giving relief instantly, and I heartily recommend it to all sufferers." Surgery is unecessary to cure piles. DeWitt's Witch Hazel Salve will cure any case. Cuts, burns, bruises and all other wounds are also quickly cured by it. Beware of counterfeits. L. W. Randolph.

STOP AT

W. W. DUNN'S

The Park Grocer,

Duer Street, corner Lincoln Place,

and look at his new fall goods.

Mrs. T. B. Taylor's

MinceMeat AND Plum Pudding.

Bring in that Broken Bike

and let me put it in shape for another season's service.

Don't wait till you want to use it before you get it repaired, because just about that time my shop will be so full of work that it will be sticking out of the windows, and you won't want to wait. Prices? Well, they'll be just what they ought to be for the kind of work I do, and you'll be satisfied. Bicycles cleaned and stored from now to March 1, 1902, for $2.50. I have 100 golf sticks which I will close out at a bargain.

Nelson Van Winkle, 129 North Ave.

ASTHMA CURE FREE!

Asthmalene Brings Instant Relief and Permanent Cure in All Cases.

SENT ABSOLUTELY FREE ON RECEIPT OF POSTAL. WRITE YOUR NAME AND ADDRESS PLAINLY.

There is nothing like Asthmalene. It brings instant relief, even in the worst cases. It cures when all else fails.

The Rev. C. F. WELLS, of Villa Ridge, Ill., says: "Your trial bottle of Astamalene received in good condition. I cannot tell you how thankful I feel for the good derived from it. I was a slave, chained with putrid sore throat and Asthma for ten years. I despaired of ever being cured. I saw your advertisement for the cure of this dreadful and tormenting disease, Asthma, and thought you had overspoken yourselves, but resolved to give it a trial. To my astonishment, the trial acted like a charm. Send me a full-size bottle."

Rev. Dr. Morris Wechsler, Rabbi of the Cong. Bnai Israel. New York, Jan. 3, 1901.

DRS. TAFT BROS'. MEDICINE CO.,

Gentlemen: Your Asthmalene is an excellent remedy for Asthma and Hay Fever, and its composition alleviates all troubles which combine with Asthma. Its success is astonishing and wonderful.

Very truly yours, REV. DR. MORRIS WECHSLER.

After having it carefully analyzed, we can state that Asthmalene contains no opium, morphine, chloroform or ether.

Avon Springs, N. Y., February 1, 1901.

DR. TAFT BROS. MEDICINE CO.

Gentlemen: I write this testimonial from a sense of duty, having tested the wonderful effect of your Asthmalene, for the cure of Asthma. My wife has been afflicted with spasmodic asthma for the past 12 years. Having exhausted my own skill as well as many others, I chanced to see your sign upon your windows on 130th street, New York, I at once obtained a bottle of Asthmalene. My wife commenced taking it about the first of November. I very soon noticed a radical improvement. After using one bottle her Asthma has disappeared and she is entirely free from all symptoms. I feel that I can consistently recommend the medicine to all who are afflicted with this distressing disease.

Yours respectfully, O. D. PHELPS, M. D.

DR. TAFT BROS. MEDICINE CO. February 5, 1901.

Gentlemen: I was troubled with Asthma for 23 years. I have tried numerous remedies, but they have all failed. I ran across your advertisement and started with a trial bottle. I found relief at once. I have since purchased your full-size bottle, and I am ever grateful. I have family of four children, and for six years was unable to work. I am now in the best of health and am doing business every day. This testimony you can make such use of as you see fit. Home address, 235 Rivington street, S. RAPHAEL, 67 East 129th street, New York City.

TRIAL BOTTLE SENT ABSOLUTELY FREE ON RECEIPT OF POSTAL.

Do not delay. Write at once, addressing DR. TAFT BROS. MEDICINE CO., 79 East 130th Street, N. Y. City.

SOLD BY ALL DRUGGISTS. 8 29 6m

YOUR EYES!

Children's eyes carefully attended to.

Your eyes will take care of you if you will take care of them. When they warn you that something is wrong pay attention to it. We will examine them without cost to you.

STILES & CO. 107 E. Front St., Every Thursday.

HOURS 11:15 a. m. to 1 p. m. and 1:45 p. m to 4:30 p. m.

Free Examination. All glasses guaranteed.

SOROSIS

Shoes for all weathers. Several new styles just received in Enamel Leather, Box Calf, Patent Kid and Vici Kid.

All Sorosis Shoes are made of finest selected leathers by skilled workmen in scientifically designed lasts.

JOHN H. DOANE, CORNER WEST FRONT ST. and MADISON AVE.

PUTNAM & DEGRAW.

We Have an Extra Nice Line of

Ladies' White Aprons at.....25c, 29c, 35c, 50c, etc.
Ladies' Fleeced Underwear.....25c and 50c
Children's Underwear from.....10c up
Ladies' Initial Handkerchiefs at.....10c (special
Men's Jap Handkerchiefs, Silk Initial at.....10c, 3 for 25c
Men's Extra Fine Handkerchiefs, H. S., at.....10c, 3 for 25c
Men's Neckwear, Bows, Teeks and 4-in-hands, at.....25c and 50c

Hosiery, Jewelry, Umbrellas, Shirts, Etc., Etc.

... SEBRING'S ... FINE TAILORING.

Only the best trimmings. Workmanship and fit guaranteed.

Trousers to measure, $5.00. Suits to measure, $15.00, $18.00 and $20.00.

Sebring, the Tailor, 202 W. Front St.

R. W. Barnes' Specialties:

BOILED HAM, FLEMINGTON SAUSAGE, HEINZ MINCE MEAT, ALL KINDS FANCY CHEESE, LOOSE OLIVES, HOME MADE CRULLERS, PIES, BAKED BEANS IN PANS, PEACH BUTTER, HONEY IN COMB, PICKLED LAMBS TONGUE, PIGS FEET, SAUER KRAUT, LOOSE AND BOTTLED PICKLES, POTATO SALAD, GERMAN POTATOES FOR SALAD, PICKLED HERRING, SMOKED SALMON, STURGEON AND ALL KINDS OF VEGETABLES, FRUITS AND GROCERIES.

217 PARK AVENUE, PLAINFIELD.

USE PRESS WANT ADS.

Rogers & Co.,

232 WEST SECOND STREET.

THANKSGIVING DAY

SPECIALTY:

Blue Points on the Half Shell.

Also a large shipment, to arrive on Wednesday, of Deep Water Rockaway Oysters. The best stock in the city.

We have the neatest and cleanest way of sending out Half Shells. You receive the Oyster in both shells with plenty of ice top and bottom.

ROGERS & CO.

25 3

JUST A WORD.

As the approach of Thanksgiving Day, marks the beginning of the year's festivities and social gatherings, Men's Clothing wants demand his immediate attention.

Our entire stock of Men's and Boys' Fine Clothing will be sold at a reduction of from ⅓ to ½ the prices you have to pay at other stores. Below we quote a few prices:

Overcoats, former price $8, in black, blue, Meltons and brown, and grey Oxford freize at.....$4.98

Overcoats, former price $12, black and blue imported Kerseys and new Oxford greys, lining guaranteed for 2 years, cut in the latest styles, $7.98

Suits, former price $9, Oxford cheviots, green and grey, overplaids and black worsteds.....$5.48

The latest style Suits in all the new color effects, finest workmanship and quality unsurpassed, the acme of high-class tailoring, former prices $12 to $18; now.....$9.75

A store full of reliable Clothing at prices that will cause you to be doubly thankful.

A new lot of those Famous 98c Pants.

Our stock of Furnishing Goods and Hats is complete with all the newest styles.

WERNER'S CLOTHING HOUSE

See Windows. | 206 West Front St. | See Windows.

THE EUREKA FELT MATTRESS IS CLEAN, NON-ABSORBENT, ONE OF THE SOFTEST AND MOST COMFORTABLE MADE. All sizes kept in stock.

ALSO FULL LINE BEDDING AND SPRING SUPPLIES.

Fall Line of

Choice Furniture

Assembling Daily.

Powlison & Jones 149 & 151 E. Front St.

JERRY FOSS, Model ... Seafood Market 106 Park Avenue.

Dealer in all kinds of Salt and Fresh Water Fish, Oysters, and Clams. All kinds of Salt and Smoked Fish.

....Orders called for and delivered.....

Over 100 Styles

Of woolens to select from, newest colorings, choicest fabrics.

A beautiful assortment of suitings to order at $18. Fall overcoats $15 up.

M. J. CASHIN

TAILOR. 125 Park Ave.

Andrew Roach,

.....Dealer in.....

Pennsylvania & New York BLUE STONE

Flagging and Curbing.

First-class work at Lowest Prices and done to entire satisfaction.

Office and Yard—300 Richmond St., Corner Third St. Residence—341 East Fourth Street. 9 14 2m

ANDREW LOVE, Jr.

(SUCCESSOR TO D. S. ROBERTS).

Livery, Boarding, Sale and Exchange STABLES.

Office 115 E. Second St.

Telephone Call 1474. Plainfield, N. J.

Calls promptly attended to day or night.

ALL THE LATEST IDEAS IN DECORATIONS

For Dinner-parties, Receptions and Weddings.

Southern Smilax at short notice. Funeral Designs and Spray Tied Pieces. Japan Iris now ready for transplantation. Everything in the Florists' line.

MRS. L. J. DENTON.

Tel. Call 731. 306 West Front Street.

LADIES DESIRING.... Knife-Pleating or Plaiting done will please leave their orders at No. 23 Duer Street, and it will receive prompt attention.

MRS. FORCE.

HAND TO HAND FIGHT

Lieutenant Van Schaick Has Encounter With Filipinos.

TWICE WOUNDED, BUT WILL RECOVER.

The Affray Occurred Near Cavite, and the Insurgents Were Punished—The Visayas Leader to Surrender.

MANILA, Nov. 26.—Second Lieutenant Louis J. Van Schaick of the Fourth infantry, while scouting with a few men of that regiment, met 150 insurgents who had attacked and sacked the hamlet of Siaraca, near Cavite. Upon seeing the Filipinos Van Schaick ordered his men to charge them. The command was obeyed, and Van Schaick, being mounted, reached the insurgents sixty yards in advance of his men. He killed three of them with his revolver.

An insurgent fired his rifle point blank at Van Schaick at four paces, but missed. Lieutenant Van Schaick was then knocked from his horse. He jumped to his feet and engaged in a hand to hand conflict with the enemy, using the butt of his revolver. He sustained two severe wounds, one of which nearly severed his wrist. At this point the lieutenant's men arrived, rescued him and put the insurgents to flight. Van Schaick is in the military hospital at Manila and is doing well. He has already been recommended for a medal of honor for bravery in a previous engagement.

General Hughes, commander of the department of the Visayas, reports that negotiations are about completed for the surrender of the insurgent leader Samson on Bohol island. This surrender will doubtless end the revolt against American authority in Bohol, as Samson is acknowledged to be the chief insurgent leader there.

Some Postal Figures.

WASHINGTON, Nov. 26.—Third Assistant Postmaster General Edwin C. Madden in his annual report recommends the consolidation of third and fourth class mail matter, an increase of the limit of indemnity for the loss of registered matter from $10 to $100 and that postal employees be made liable for the value of registered matter lost through their carelessness. The total postal revenues for the year from all sources were $11,631,193, being $3,923,727 less than the expenditures. This is exclusive of the cost of transporting the mails over the subsidized Pacific railroads that have not yet settled their bonded accounts with the government. The total value of stamped paper and stamp books issued during the year was $104,785,987. The issue of postage stamp books is regarded as a successful experiment.

A Kentucky Quarrel.

MADISONVILLE, Ky., Nov. 26.—During a quarrel here William Bradley, a brother of Representative Elect Bradley, was shot by J. W. Hancock. Two boys were hit by stray shots, but not seriously wounded. It is said Hancock pulled his revolver first, but that Bradley got the drop on him. They then separated, and Hancock went into a hardware store near by and shot Bradley as he passed. Bradley has a bad scalp wound, and his forefinger is almost severed. Hancock assisted last week in serving papers on the strikers at the Nortonville camp. He insists that Bradley was pursuing him into the hardware store.

New Street Railway For Boston.

BOSTON, Nov. 26.—At the first meeting of the Boston and Worcester Street Railway company, which was held here yesterday, officers were elected, and contracts aggregating more than a million dollars for the construction of a new street railway line from Boston to Worcester were awarded. Contracts were given to J. F. Shaw & Co. for the immediate construction of the line, and the contracts signed amount to more than $1,500,000. The company has started work on the foundation of a power station at Framingham, from which the line will be operated.

Balfour Seriously Ill.

LONDON, Nov. 26.—In consequence of alarming reports concerning the illness of A. J. Balfour, first lord of the treasury and government leader in the house of commons, his doctors have issued a bulletin to the effect that their patient is suffering from influenza and cannot keep his engagements for this week.

A Bishopric Declined.

NEW YORK, Nov. 26.—The Rev. Dr. David H. Greer, rector of St. Bartholomew's church, Forty-fourth street and Madison avenue, has given out a copy of a letter mailed by him in which he declines to accept the bishopric of the diocese of western Massachusetts. His reason is that his duty lies in this city.

Internal Revenue Receipts.

WASHINGTON, Nov. 26. — The monthly statement of the collections of internal revenue shows that for the month of October, 1901, the receipts from all sources amounted to $24,359,907, which is a decrease as compared with October, 1900, of $3,104,672.

Naval Movements.

WASHINGTON, Nov. 26.—The war department is advised that the transport McClellan has arrived at Malta and the Thomas at Nagasaki, the latter bound for the United States with a large number of short term soldiers.

The Olympia Docked.

BOSTON, Nov. 26.—The Olympia, formerly the flagship of Admiral Dewey, was docked successfully at the Charlestown navy yard.

WIDESPREAD RUIN.

Reports of Damage by Storm Are Multiplied.

LONG ISLAND AND JERSEY HARD HIT

Scarcely a Building at Long Branch Escaped the Gale's Fury—Summer Homes Along the Coast Suffered.

NEW YORK, Nov. 26.—Reports of the damage done by the storm on Saturday night and Sunday continue to come in. There are not many new startling facts coming to light, but the details from points on the Jersey coast, the southern coast of Long Island and the upper shore of Long Island sound show that the destruction was widespread and the monetary loss much heavier than at first supposed.

Long Branch reports show that hardly a building there escaped some damage. It is figured that if the storm had lasted another twelve hours the result would have been a ruined city.

An instance of the great force of the wind is shown by a plank from the roof on the shore end of the pier. This plank is about 20 feet long, 7 inches wide and 2 thick. It was torn from the roof and up ended apparently and whirled into the air and clear across Ocean avenue and struck the Lenox hotel head on. It was driven into the side of the building to a depth of four or five feet at a height between the second and third stories. It still sticks out of the wall.

On Long Island many portions of the Long Island railroad tracks are still submerged. Besides the loss resulting from stoppage of traffic, it will take many thousands of dollars to repair the breaks. Temporary repairs are being made as fast as possible. The damage along Flushing creek alone is estimated at $50,000. Huntington, Long Island, suffered most severely. Yachts and boathouses were swept away, while piers went out to sea by the hundred in that vicinity.

The wealthy New Yorkers who have summer houses on the upper shore of the sound visited them, to find wreck and ruin in all directions. The shore improvements are in ruins, while fine shade trees are laid low and extensive lawns piled high with sand and wreckage.

Reports still come in from points in New Jersey, on Staten Island sound and the surrounding inland waters. It will take days to figure out the loss.

Advices from Toms River, N. J., say that the wrecks of four barges lie along the coast in the vicinity of Barnegat light. They came ashore during the storm and are rapidly pounding to pieces in the surf. There will be no salvage from them, as they are breaking up rapidly under the continued heavy sea.

The barges were the Grant, Wilmore, Davis and Whitman. Each barge had one man on board. Two of the men were saved through their barges being driven far enough inshore for the life savers to send them a line. The other two barges stranded farther out, and the men were washed overboard before the barges worked far enough in to be reached. The bodies of the two men washed ashore. They were interred at once. Their names are not known. Descriptions of them were taken by the life savers.

A Dowieite Sentenced.

VICTORIA, B. C., Nov. 26.—Eugene Brooks, elder of Dowie's Christian Catholic Church In Zion, has been found guilty and sentenced to three months' imprisonment with hard labor for aiding and abetting John Rogers, who was recently found guilty of manslaughter for not providing his infant children with medical attendance when they were suffering from diphtheria, from which they died. Brooks will appeal.

Belated Icebergs.

ST. JOHN'S, N. F., Nov. 26.—Four large icebergs are visible from this port. They are drifting south into the track of Atlantic shipping. Icebergs have never before been known to pass here so late in the season. Their presence is consequently all the more dangerous to ocean shipmasters, who do not expect to find icebergs on the Grand banks.

Shut Out of Second Class.

WASHINGTON, Nov. 26.—Another big batch of publications excluded from the second class of mail matter under the new policy governing that classification has been announced. Most of them are serials published in Minneapolis and Philadelphia. The list includes several newspaper almanacs and railroad guides.

General Wood Leaves Havana.

HAVANA, Nov. 26.—General and Mrs. Wood left here yesterday afternoon for New York on the Ward line steamer Monterey. General Wood expects to meet the Cuban reciprocity commissioners in Washington and to discuss the question of reciprocity with President Roosevelt.

First to Tax Banks.

TROY, N. Y., Nov. 26.—The board of supervisors of Rensselaer county is the first body to act under the new law taxing state and national banks for local purposes. The banks of this county will be assessed on $3,361,508, and the county will receive $33,615.

French Indemnity Loan Adopted.

PARIS, Nov. 26.—The chamber of deputies, by a vote of 295 to 249, adopted the sum of 265,000,000 francs for the Chinese indemnity loan, rejecting the smaller sums proposed by the anti-Clericals.

Weather Probabilities.

Fair; brisk northwest to north winds.

AGRICULTURAL DEPARTMENT.

Secretary Wilson's Report Shows Substantial Improvements.

WASHINGTON, Nov. 26.—The annual report of the secretary of agriculture, Hon. James Wilson, is considerably larger than in former years. The secretary announces an important extension of the forecast field of the weather bureau, which now includes reports from certain points in the British isles and on the continent of Europe, from the Azores, Nassau, Bermuda and Turk's island. The Atlantic forecasts based upon these reports now form part of the regular night forecasts issued in Washington. Three new forecast districts have been established—in Boston, New Orelans and Denmark. An extension of the forecast to farmers through the rural free delivery is contemplated. Substantial improvements are reported in the department's system of wireless telegraphy.

A large portion of the report covers the subject of animal industry. The grand total of animals and animal products exported during the year exceeded $250,000,000 in value.

The organization of the bureau of plant industry is reported.

Another of the newly organized bureaus is that of forestry. The secretary reports that this bureau is co-operating with the federal government, with several states and many private owners in handling their forest lands. Altogether assistance has been asked for a total area of 52,000,000 acres, of which 4,000,000 are held by private owners. The work of forest management is reviewed in some detail.

The secretary expresses the belief that irrigation will in the near future become a subject for legislation by congress, there being important reasons why it should have the attention of that body.

Movement to Abolish Sugar Tariff.

BAY CITY, Mich., Nov. 26.—A meeting of the beet sugar manufacturers of Michigan, Ohio, Wisconsin and Minnesota is being held in this city to take steps toward formulating a plan of action with regard to the efforts being made to abolish the tariff on sugar imposed by the Dingley law. The convention will also decide upon the position of the manufacturers represented toward the American Beet Sugar Manufacturers' association and also determine whether to send delegates to the convention of that organization to be held in Washington Dec. 10.

Lipton Dined In London.

LONDON, Nov. 26.—"Should no one else challenge, I am willing seriously to consider making another attempt to lift the cup." This announcement was given out by Sir Thomas Lipton at the banquet given at the Hotel Cecil in his honor last night and which was attended by more than 400 guests. "It would never do," added Sir Thomas, "to give up when only a pulse beat came between us and victory." The ovation to the challenger for the America's cup was marked with the greatest enthusiasm.

Three Children Burned to Death.

DARLINGTON, S. C., Nov. 26.—Limerick Flax, a negro living at Lides Bridge, left his home, locking in his three children, the oldest being eleven and the youngest three years old. During the night the house caught fire, and all three children were burned to death. The three were buried in the same box. The coroner's jury returned a verdict of criminal carelessness.

McKinley Monument Fund.

Indianapolis, Ind., Nov. 26.—Indianapolis contributions to the McKinley monument fund have now reached the two thousand dollar mark, according to Secretary Jones of the auxiliary committee. He states that the organization is now complete in every part of the state and that contributions in large numbers are expected in a short time.

All Right but the Whistles.

WASHINGTON, Nov. 26. — Two American express passenger locomotives which have been in use for nearly nine months in Bavaria have proved entirely satisfactory except as to their whistles, whose sound is pronounced "unearthly." This information has been communicated to the state department by Consul General Mason at Berlin.

Another Exposition Assured.

PORTLAND, Or., Nov. 26.—Canvassers for subscriptions to the Lewis and Clark centennial exposition, which it is proposed to hold in this city in 1905, began their work yesterday. It is understood that practically the entire capital stock of the corporation, $300,000, is assured as the result of the day's work.

Fatal Freight Wreck.

MONTGOMERY, Ala., Nov. 26.—In a freight wreck on an extension of the Louisville and Nashville railway near Georgiana, Ala., yesterday Frank Berry, the negro fireman, and an unknown negro tramp were killed. Four hundred feet of track was torn up, and seven loaded cars were demolished.

Half a Million Face Starvation.

WASHINGTON, Nov. 26. — John Goodnow, consul general at Shanghai, reports to the state department that there are over half a million people in the Yangtse valley who will starve this winter unless they get help from outside.

CONDENSED DISPATCHES.

The trial of Police Captain Diamond of New York began at Albany.

The president's message was completed and given to the printers.

Four were reported dead and one dying at Knoxville, Pa., as the result of using kerosene to start a fire.

The main building of the Bradley Fertilizer works, North Weymouth, Mass., was burned; loss, $100,000.

MILK DEALERS.

Milk——

A pleasant drink,
a source of health,
a flesh builder,

Or——

A cause of constant
trouble, attenuated children,
possible disease.

Which kind do you prefer?

Those who wish the best should place their order with us.

Plainfield Milk & Cream Company.

MARCHANT BROS. Tel. 822.
327 WATCHUNG AVE.

Newark, N. J.,
Nov. 19, 1901.

To whom it may concern:

This is to certify that I have this day made my regular monthly inspection of the herd of cows and bulls which are kept at the Netherwood Farm Dairy, and that the herd are in a healthy condition, their surroundings, the manner in which they are kept and the well ventilated stables, are far superior to any that I have had occasion to examine in this section of New Jersey.

H. VANDER ROEST,
Veterinary Inspector
for the State Tuberculosis Commission.

Wm. Hand & Son,
Moving Vans AND Storage Warehouse
FOR FURNITURE, PIANOS, ETC.
136 East Second Street,
PLAINFIELD, N. J.
Telephone 682.
TRUCKMEN and RIGGERS.
STAGES and SLEIGHS for PICNICS and PARTIES

REAL ESTATE AND INSURANCE.
MONEY TO LOAN.
197 North Ave.
Wm. D. Thickstun, John P. Emmons.
Telephone 601.

FLORAL DESIGNS.
Decorations for all occasions.
Plants and Cut Flowers.
CHAS. L. STANLEY,
142 North Avenue. Tel. 6735
Greenhouses South Ave., Netherwood.
Tel. 1311.

HOAGLAND'S EXPRESS
Baggage, Freight, Pianos and Furniture Moved.
Office—802 Park Ave. Tel. 1224.

Eastern Bottling Company,
Second St., cor. Central Ave.
Telephone Connection 190.
BOTTLERS OF
Ballantine's Export Beer.
Wholesale Dealers in Ballantine's Newark Fine Ales and Porter.
Also Bottlers of Fine Mineral Waters.
FRANK LINKE, Manager. 8,26 tf tu f

Use Press Want Ads.

SPECIAL VALUES IN WINTER UNDERWEAR.

Ladies' Vests and Pants, heavy weight fine quality and fleece lined, special at.....25c
Ladies' Vests and Pants, extra heavy weight, fleece lined, regular made, perfect fitting, special.....49c
Men's Fleece Lined Shirts and Drawers, extra heavy weight, perfect fitting, something that can't be duplicated elsewhere less than 50c, special.....44c
Men's Fleece Lined Shirts, double breasted front and back, good value at 65c, special.....50c
Man's Wool Socks, camel hair and natural wool, good value at 20c, special.....15c

SPECIAL SALE OF MILLINERY

Lot 1—20 dozen Scratch Felt Hats, special.....49c
Lot 2—20 dozen Felt Alpines, in gray, castor and black, worth 75c, special.....59c
Lot 3—Short Back Sailors.....49c
Lot 4—French Felt Short Back Sailors, special.....69c

Our Millinery Department is in charge of MISS KITTIE DALY.

I. H. BOEHM,
109-111-113 W. FRONT STREET.

If there's a
BLIZZARD OUTDOORS
Use a
RICHMOND
HEATER
And you'll have
SUMMER INDOORS.

It's a Heater that Heats. Effective in all kinds of weather, economical of fuel, easy to regulate, durable.

Your dealer should have our Catalogue.
If not, write to
The Richmond Stove Company
NORWICH, CONN.

Fine Furs.

We invite inspection of the largest and best stock of Furs offered in the city of Plainfield. In addition to a large assortment of popular priced Furs, we show this week some very handsome Neck Boas, extremely stylish and very moderate in price. The large Muffs in various Furs at

$4.00 and up.

LEDERER'S.

CANDY at **CAMPBELL'S.** 112 W. FRONT ST.
Largest line of Assorted Candies in town.
Home-made and Fresh.
Koko-Crisp, 12c lb. Peanut Brittle 8c lb. Hot Chocolate. Cold Soda.
Scotch Kisses 15c lb. Ice Cream 25c qt., delivered 30c.
FANCY BOXES AND XMAS GOODS.
THURSDAY & SATURDAY SPECIALS.
TRY OUR DOLLAR BOXES OF FINE CHOCOLATES AND BONBONS.

FOWLER, THE EAST FRONT ST. Confectioner.
131 EAST FRONT STREET.
Home-made Candies fresh every hour. Sunday-schools and parties supplied with pure goods at the lowest prices. Ice Cream and Ices and Hot Soda. Customers are invited to see goods made in my shop. 131 EAST FRONT STREET.

SOAP
200 BOXES OF OUR Palm Oil Soap just received. One of the best bath soaps made.
10c per cake. $1.00 per doz.
T. S. ARMSTRONG, "The Apothecary"
Corner North and Park Avenues.

GEO. O. STEVENS FRED J. HARRIS F. A. WEBB W. D. MANNING
CONSUMERS' COAL CO. OF PLAINFIELD
747 WEST FRONT STREET 225 MADISON AVENUE 929 SOUTH AVENUE
BEST LEHIGH COAL Telephone 66

PRESS WANT ADS PAY.

SOLDIERS' MONUMENT.

One of the Finest in Pennsylvania Dedicated at Towanda.

TOWANDA, Pa., Nov. 26.—The dedication of the beautiful soldiers and sailors' monument took place here today with great pomp and ceremony. Governor Stone and staff, General Daniel E. Sickles, General Horatio King, Levi G. McCauley, department commander G. A. R., and other notables were present. In the parade which occurred previous to the dedicatory ceremony were several companies of state troops, led by the Ninth Regiment band, Grand Army posts, Sons of Veterans, independent batteries and many civic bodies.

The monument cost $20,000 and is

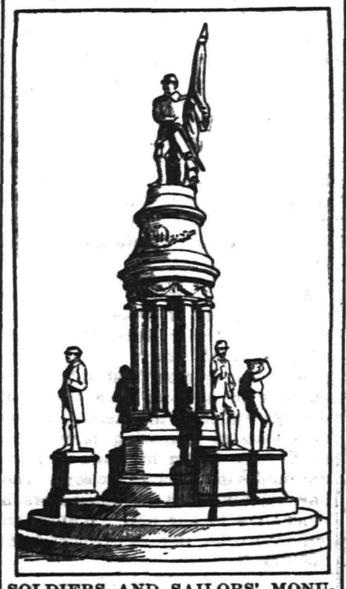

SOLDIERS AND SAILORS' MONUMENT AT TOWANDA, PA.

said to be the most beautiful of its kind in Pennsylvania. It is thirty-three feet high, cut out of solid Vermont granite from a design by Passiteur. On two sides are striking basreliefs, one representing the battle of Antietam, the other Pickett's charge at Gettysburg. The four figures surrounding the base represent infantry, cavalry, artillery and the navy. The whole is surmounted by the figure of a color bearer.

The monument stands directly in front of the new two hundred thousand dollar courthouse, facing the main street of the town.

Pittsburg Switchmen Strike.

PITTSBURG, Nov. 26.—Switchmen on seven railroads of Pittsburg, having decided to strike, went out at 6 o'clock this morning. At a meeting of the Brotherhood of Switchmen last night, which was attended by about 600 members, this action was decided upon, and the result of this movement can only be conjectured. In anticipation of possible trouble the Pennsylvania railroad made application to the city police department for sixty officers to be on hand in the Union depot yards at 7 o'clock this morning, and in the Baltimore and Ohio yards fully 100 Pinkertons are on duty. The demand of the men is that the Chicago rate be paid here. This rate is 27 cents an hour for day conductors and 29 cents for night conductors of switch engines; helpers, 25 cents day and 27 cents night.

A Rear End Collision.

ROCHESTER, N. Y., Nov. 26.—New York Central train No. 57 (Buffalo local) was in rear end collision with train No. 207 of the Auburn branch on the bridge over St. Joseph street here yesterday. As both trains were moving in the same direction and slowed down before pulling into the station the impact was comparatively slight. However, the rear coach of the Auburn train was wrecked and thrown across the track, while the engine of No. 57 was severely damaged. The passengers escaped with a shaking up.

Prominent Man Dies Suddenly.

ITHACA, N. Y., Nov. 26.—Corydon W. Conger of Groton, N. Y., aged seventy-six, was found dead in bed by his special nurse yesterday. He was the founder and one of the large stockholders of the Conger Carriage company and of the Conger Manufacturing works. He was also a director of the Groton Bridge works. He is survived by two sons, ex-Assemblyman Benn Conger and Frank Conger. The deceased was one of the wealthiest men in Groton.

No More Prizefights In Indiana.

INDIANAPOLIS, Ind., Nov. 26.—Governor Durbin says he will not allow any more prizefights to occur in Indiana if it shall be within his power to prevent them. He said the sporting element had been fairly warned, and if it shall be possible he will cause the arrest not only of the principals, but of the backers, trainers and promoters of the prizefights. Fights have been scheduled for Alexandria and Muncie on Thanksgiving evening.

Storm Strikes Nova Scotia.

HALIFAX, N. S., Nov. 26.—The violent storm which swept over the Nova Scotia coast yesterday caused much damage. The tide was the highest since the great Saxby gale. No great damage has been reported to shipping. Trains were held up till 4 o'clock in the afternoon by washouts at Bedford, ten miles from this city.

Another Cuban Contract.

HAVANA, Nov. 26.—The municipal council of Guines, forty-five miles southwest of Havana, has voted to award the contract for supplying water and electric light to the town to Hugh J. Reilly of New York. The contract is for $250,000.

MARINES ON GUARD.

Americans From Battleship Iowa Land at Colon.

ISTHMIAN TRANSIT IS REOPENED.

Fierce Fighting on the Railroad Line Between Panama and Colon—Bombardment of Latter Town Postponed.

COLON, Nov. 26.—An armed guard of marines from the United States battleship Iowa has re-established the transit across the isthmus, and details from the Iowa's marines are now protecting each passenger train.

There has been fierce fighting at Empire Station, on the railroad line between Panama and Colon, between the insurgents and the troops of the Colombian government, with very heavy losses on both sides.

Transit traffic had been suspended for several hours, when the United States cruiser Iowa landed 200 men.

At a conference Sunday night the commander of the General Pinzon agreed to postpone landing his troops until Friday. The vessel left in the morning, it is supposed for Porto Bello.

Sunday morning at 10 o'clock the schooner Clapet and a railroad barge returned to Panama, bringing 350 men from Chorrera, being the remainder of General Alban's expedition.

Great crowds gathered at the wharf to witness the landing of the soldiers. They were received with bands of music, but the music sounded mournful and more like a funeral march than the joyful strains of welcome to a victorious army. General Alban looked his usual and calm self and acted more like a man on whose hands time hangs heavily for want of something to do than one coping with grave responsibilities under trying circumstances.

At half past 3 in the afternoon at the head of 700 men General Alban left Panama by train for Empire Station, where the Liberals were reported to be in fairly strong numbers. His purpose was to surprise and rout them. The train bearing these troops was held up just before it arrived at the Culebra station owing to the Liberals opening fire on Alban's advance guard. Alban disembarked his men from the train, which returned to Panama. The fighting at Culebra lasted from 4:40 until 9 p. m.

The Revs. Loveridge and Jacobs, Baptist and Wesleyan ministers respectively, narrowly escaped being shot. Their house in Culebra was riddled with bullets.

The government troops continued to advance, and the fighting was stubborn all along the railroad line and continued until Empire Station, a mile and a half distant, was reached. The Liberals continued slowly to retreat, Alban's men following them, until the latter eventually reached Matachin station. Here he met and conferred with Captain Perry of the Iowa, who was returning from Colon on an armored train.

Between the stations of Culebra and Empire over 150 killed and wounded men could be seen along the track. The sight was grewsome. There is no proper Red Cross organization, and the wounded lack care. The Liberals at Colon declare the majority of the men killed on the line to be Conservative troops and that the rebels are still in force along the railroad.

WASHINGTON ADVICES.

Captain Perry of the Iowa Crosses the Isthmus.

WASHINGTON, Nov. 26.—Later advices showing the situation on the isthmus to be still unsettled contain the information that free transit by way of the railroad has been re-established. These advices came in a dispatch received by Secretary Long from Captain Perry of the Iowa, who had made a trip across the isthmus from Panama to Colon, from which place he sent a telegram.

The purpose of the guard presumably is to prevent interruption to the free passage of trains by insurgents congregated along the line of the road.

Mr. Herran, the charge d'affaires of the Colombian legation, is very well satisfied with the tenor of the advices which have come to hand from Acting Governor Arjona of Panama, who reported that, the rebel army having been defeated at Culebra and Emperador, General Alban had now marched on Colon.

Nebraska's Official Vote.

LINCOLN, Neb., Nov. 26.—The official count for Nebraska of the November election, just completed, shows that Sedgwick, Republican candidate for supreme judge, has a plurality over Hollenbeck, fusion, of 12,659 and a majority over all of 6,751. The regents of the university, Ernst and Calkins, Republicans, have an average plurality of 15,171. The total vote in the state was 204,192.

Killed by Live Wire.

NYACK, N. Y., Nov. 26.—Thomas Tobin of Yonkers, a lineman in the employ of the New York Telephone company in Rockland county, while on a pole at Piermont to repair a telephone wire, came into contact with a live electric light wire on the same pole and was instantly killed.

Sentenced Before Capture.

MILAN, Nov. 26.—Louis Granneti, an accomplice of Bresci, the assassin of King Humbert, has been sentenced to life imprisonment at the assizes. Granneti has not yet been captured.

Many Earthquake Victims.

LONDON, Nov. 26.—According to a dispatch to The Standard from Odessa, 130 persons perished in the recent earthquakes at Erzerum.

THE DAILY PRESS.

E. L. PURCE, - Editor and Proprietor.

Published Daily, except Sunday, at 3:00 p. m.

235 North Avenue. Telephone Call 61.

Two cents a copy. Ten cents a week.

$5 a year--in advance,

No extra charge for papers mailed to points in the U. S. and Canada.

Delivered by carrier or by mail,

The Press has the most complete carrier and mail service of any paper in the metropolitan district.

Any subscriber failing to receive a single issue will confer a favor by notifying the business office.

Advertising rates mailed on request,

Copy for change of Advertisements MUST be in this office by 9 a. m. to ensure change the same day.

PLAINFIELD, N. J., NOV. 26, 1901.

THE PRESS is for sale at—

UNION NEWS CO.....R.R. Station
A. E. HARPER.....411 Park Ave
E. A. LAING.....110 W. Front St
A. D. HALLINSON.....Fourth and Liberty Sts
TROLLEY WAITING ROOM.....Watchung Ave
E. BOYLE.....111 Park Ave
E. W. HAND.....230 W. Front St
W. R. HATTISON.....35 Somerset St
PAUGH & SNYDER.....816 Watchung Ave

COMING EVENTS

November 26—Entertainment of Class of 1903 of P. H. S., at Franklin School.

November 26—Inspection of Winfield Scott Post, G. A. R.

November 27—Masquerade at Saengerbund Hall.

November 28—Thanksgiving services in Trinity Reformed and Crescent Avenue Presbyterian churches. Morning.

November 28—Entertainment in Y. M. C. A. Star Course.

November 28—Meeting of Court Watchung, No. 3871, I. O. F., at 8 p. m. in G. A. R. Hall.

November 28—Golf. Gilbert cup and Kickers' handicap at Hillside Club.

November 28—Association Football. P. A. F. C. vs. Thistle Club, at Clinton avenue grounds. Afternoon.

November 28—Football. Alis A. A. vs. Elm Club, of Princeton, at Hope Common. 10:30 a. m.

ovember 28—Vaudeville performance at Casino. Matinee and evening.

November 28—Reception of Cypress Commandery, K. T., at Saengerbund Hall.

November 29—Social at Grace M. E. church.

November 30—Golf. End of golf season at Hillside Club with final play for Golf Committee cup.

November 30—Literary Society of the Y. M. C. A.

December 1—F. H. Jacobs will speak and sing. The Gospel campaign choir will also sing at Y. M. C. A. meeting at 4 o'clock.

December 1—C. R. Scott State Secretary for Boys' Work will speak to boys at the Y. M. C. A. at 4 o'clock.

December 2—Illustrated lecture by Dr. B. VanD. Hedges in Y. M. C. A. Hall.

December 2—Meeting of Monday Afternoon Club at All Souls church.

December 2—Opening of week's fair of West End Mose Company at Saengerbund Hall.

December 2—Meeting of Common Council.

December 3—Meeting of Plainfield Board of Education.

December 2—"Around the World at Vincent chapel.

December 2—Pan-American Burlesque at First Baptist church.

December 3—Princeton Glee Club at Casino.

December 3—Opening of bazaar at Bethel chapel.

December 3—Continuation of Pan-American Burlesque at First Baptist church.

December 3—Continuation of "Around the World" at Vincent chapel.

December 3—Union Bible class taught by Rev. D. M. Stearns at Y. M.C.A. Hall at 2:15 o'clock.

December 9—Illustrated lecture by Ernest R. Ackerman at Y. M. C. A. Hall.

Have Patience.

Despite our best efforts, we were a little late in going to press yesterday. The next few days may see us similarly handicapped. The new Simplex type-setting machine is now set up and running under the charge of an expert, who is instructing our own operators how to run it. The Daily Press will be ready to appear in its new "dress" next Monday afternoon. After that, we can promise you better service than ever. Until that time we again ask your indulgence for being a trifle late and for the reduction in the amount of local news published.

A Worthy Object.

In these times of general happiness and prosperity, it is well to remember that there are those in the community whom fortune has not favored and to whom trouble and adversity has come. Some are struggling along alone. Others have been in such unfortunate circumstances that they have been compelled to ask aid from their more successful friends. It was in an attempt to provide organized and regular assistance when necessary that the Plainfield Relief Association was formed. That object has been accomplished.

It is not surprising that in a community the size of this that there are always demands for temporary assistance. It could hardly be otherwise. These demands naturally increase when the cold and stormy days of the winter season begin. It has been the custom of the Plainfield Relief Association, since it was organized, to provide a Thanksgiving dinner for as many of its beneficiaries as possible. This year will be no exception.

An appeal has been made to the people of Plainfield for donations for that work of the association. Out of the plenty which will prevail at many Plainfield homes, Thanksgiving Day, it is but fair that a little should be given to those who cannot afford anything but the bare necessities of life. Everyone of us has something to be thankful for, some more than others, perhaps. Open up your heart, therefore, to the less fortunate one and share with him some of the good things with which you have been blessed during the last twelve month.

Donations for this very worthy cause will be received at the rooms of the Plainfield Relief Association today and tomorrow. Either provisions or cash will be very welcome. Clothing is also welcome there at all times.

The question of the consolidation of Plainfield and North Plainfield is one that will surely have to be answered affirmatively sometime in the future. It is only a question of time. It is going to be a serious problem, just how to accomplish this desired end but it will come nevertheless. The news that the coming Legislature is likely to consider one proposed solution of the problem has aroused considerable interest throughout the State. It not only affects the city and borough but both counties, Union and Middlesex.

A New York firm of bankers has tested the value of newspaper advertising, says the Philadelphia Record and one of the member expresses the opinion that it is only a question of a short time when all bankers will adopt the methods of the merchants in increasing their business. "We began by using the Sunday dailies in this city," he says, "and have rapidly added the newspapers in other cities to our list. Returns on our advertising were satisfactory from the start."

When you make your decision to get your money's worth of water, don't forget to let the Plainfield Water Supply Company understand that you are a strong exponent of water meters. The sooner the company realizes the inevitable, the sooner the meters will come.

This week ends the period of early closing at the local stores until the first of the year. In holiday timee most of the stores remain open until considerably later than usual. Those who can, and have any consideration for the clerks, will do their shopping early in the day.

State Senator Charles A. Reed has been honored this fall with invitations to the social functions given in honor of the Governor-elect. Senator Reed is now figured as one of the leading Republicans of New Jersey.

The Children's Friend.

You'll have a cold this winter. Maybe you have one now. Your children will suffer too. For co croup bronchitis, grip and other winter complaints One Minute Cough Cure never fails. Acts promptly. It is very pleasant to the taste and perfectly harmless. C. B. George, Winchester, Ky., writes "Our little girl was attacked with croup late one night and was so hoarse she could hardly speak. We gave her a few doses of One Minute Cough Cure. It relieved her immediately and she went to sleep. When she awoke next morning she had no signs of hoarseness or croup." L. W. Randolph.

—Sweet California and Florida oranges and Florida grape fruit at reasonable prices. Neuman Bros.

—Neuman Brothers have a surpassing line of fine cheeses for the holidays. The list includes VanRossen's imported Edam, roquefort, pineapple, camembert, Philadelphia cream and neufchatel.

ARE you weary and sick with the endless strain of daily duties? Then read the delightful story, entitled

THE TROUBLE ON THE TOROLITO

by that entertaining author,

FRANCIS LYNDE,

which will appear in this paper. Look out for the

..OPENING CHAPTERS..

"Thanksgiving Furniture."

Dining Chairs

Golden Oak Dining Chairs, with cane seats and brace arms, a regular 1.00 chair, - - - - 78c

Dining Chairs, golden oak finish, close cane seats, fancy back, usual price 1.25, for - - - - 98c

Golden Oak Dining Chairs, with flat spindles, cane seat and brace arms, at - - - - 1.25

Solid Oak Dining Chairs, with fancy back, cane seats and arm braces, at - - - - 1.48

Quartered Oak Dining Chairs, with cane seats and arm braces, strong and durably made, at 1.75

Also Dining Chairs at 1.98, 2.25, 2.48.

Sideboards

In solid oak, with French plate mirror, lined silver drawer, regular price 12.00, for - - - - 9.98

Sideboards in solid oak, swell top, French bevel plated mirror and drawer lined for silver, 10.98

Golden Oak Sideboards, with serpentine top and top drawers, large plate-glass mirror, 12.98

Full swell front Sideboards, neatly carved, large French bevel plate mirrors, cast brass hardware, 14.98

Also Sideboards at 16.50, 18.50, 20.50 and up to 39.50.

Dining Tables

Solid Oak Tables, six-foot extension, size of top 42x42 inches, special, 3.98

Dining Tables, solid oak, 42-inch tops, extending to 5 feet, fancy turned legs with brass bracket, worth 6.50, at - - - - 4.98

Solid Oak Dining Tables, 42x42 inch tops, extending to 6 feet, with fancy turned legs and cross brackets, extra good value, at - - - - 6.50

Dining Tables, extending to 8 feet, 42x42-inch tops, heavy fluted legs, at - - - - 8.98

Polished Top Dining Tables, 42 inches, 6 feet extension, heavy rope-twist legs with claw feet, special at - - - - 10.98

Also Dining Tables at 11.50, 12.98, 14.98 and 16 50.

SEE OUR THANKSGIVING WINDOW DISPLAY.

COMFORTABLES & BLANKETS

Our showing of these goods is particularly good this season. We sell the celebrated "Muncy" Blankets, probably the best line of medium priced blankets made in this country. Our comfortables are made in Boston, a fact that guarantees their being all that could be hoped for in appearance and true worth.

At 8 48—Silk covered down comfortables, large in size, tasteful designs and well filled with good quality down.

At 6 98—Satine covered down comfortables, rich colorings, attractive designs—perfect beauties; full size, light, warm.

At 5 98—Satine covered down comfortables, large range of beautiful coverings and excellent values; full sizes.

At 4 98—Satine covered down comfortables, remarkable goods, remarkable price.

At 2 25—Silkaline covered comfortables, good quality coverings, clean white cotton filled, nicely tuffted, cable edge, light, fluffy, warm, pretty.

At 1 75—Silkaline covered comfortables, clean white cotton, attractively covered, nicely quilted.

At 1 48—Splendid cheese cloth comfortables, clean, fresh, light, warm, in every way desirable.

At 1.25, 1 48, 1 75 and 1 98—Heavy satine and print covered comfortables in variety. All are good honest goods.

White crib blankets	1 75 to 3 75
All-wool plaid blankets for couch covers	4 98

Fine Blankets

New white cotton blankets 10-4 size, excellent for a variety of purposes, and especially desirable for children to sleep between, as they are warmer than sheets, 50c pr

At 59c—A finer quality of 10-4 white cotton blankets with attractive colored borders, fine, soft, clean, cheap.

At 2 48 pr—Special light gray wool blankets, 10-4 size, excellent for servant's use. Same in white cost 2 75 pr

At 3 98—11-4 Gray wool blankets with fancy colored borders. Make excellent bath robes. A star seller with us.

At 2 98—10-4 White wool blankets. Same in 11-4 costs 3 25. Excellent value.

At 3 98—11-4 All-wool blankets, light weight, but warm.

At 3 48, 4 98, 6 98, 7 48, 8 98. 9 98, and 14 00—An attractive miscellaneous showing of fine white blankets.

Underwear for Ladies, Children and Men.

Ladies' Underwear

Ladies' "Tivoli" camels' hair, 1 50
Ladies' "Tivoli" white wool, 1 50
Ladies' fine white 80 per cent. wool, - - - 1 00
Ladies' fine white rib 80 per cent. wool - - 1 00
Ladies' fine white rib half wool - - - 85c
Ladies' bleached rib cotton, 50c
Ladies' unbleached rib cotton, 25c
Ladies' lamb's wool combination suits - - 4 98
Ladies' wool combination suits - - - 1 98
Ladies' wool combination suits - - - 1 25
Ladies' cotton combination suits - - - 98c
Ladies' rib underskirts, 50c
Ladies' wool rib underskirts, 98c
Special black mercerized underskirts - - 1 00

Child's Underwear

Boys' fleece-lined camels' hair - - - 25c
Child's gray wool, 35 to 75c
Child's white wool, 35 to 75c
Child's white cotton, 15 to 50c
Misses' ribbed cotton, 25c
Infants' fine wool bands, 35c
Infants' fine wool wrappers, open all the way down, 45 to 75c
Infants' half-wool wrappers, open all the way down, 25 to 50c
Dr. Denton's sleeping garments - 50 to 98c
Wool carriage robs, with pocket, - - 4 98

Men's Underwear

At 2 00, "Roots" extra heavy fleece-lined camels' hair, soft and warm as chamois.

At 1 50, "Roots" all-wool camels' hair, made of fine, soft wool, sizes full.

At 1 25, Natural wool, double front and back shirts; have sold them for years; they are good.

At 1 00, Sanitary camels' hair; very soft; do not shrink; wear well.

WOODHULL & MARTIN,

LOOK AT
LINEN TABLE CLOTHS
AND NAPKINS

AT PECK'S

$5,000 CASH PURCHASE.

MANUFACTURERS' SALE OF SUITS, PANTS & OVERCOATS FOR 10 DAYS.

Positively the biggest sale of the kind ever held in the city. A case of wanting the ready money. We furnished it and got Men's, Boys' and Children's Suits, Pants and Overcoats at 50c on the dollar, and which will be sold by us for ten days only at these prices. Come now bring your boys and buy for immediate and future use. Just a few:

1 50 For Men's Lined Corduroy Pants, warranted not to rip, can't be bought elsewhere for less than 3.00.
33c For Men's 75c Fleece Shirts or Drawers.
44c For Boys' Corduroy Knee Pants. 99c For Heavy All-wool Men's and Boys' Pants. 2 00 Up-to-date. For latest Worsted Men's Pants, worth double.
4 50 For Men's All wool Raglan Overcoats, sell all over for 10.00. 8 00 For the latest up-to-date Raglan Overcoat, can't be bought in N. Y. for less than 14.00
19c For Half Wool Knee Pants. 2 00 For a latest style Russian Reefer. 45c For Children's Sweaters, new lines just received.
5 50 For a Black Irish Frieze All wool Ulster, any size, cost more to make.
4 25 For a Black All-wool Men's Suit, worth 9.00.
39c For All-wool Knee Pants.
6 50 For a Black All-wool Clay Worsted Suit.
99c For the best Men's and Boys' Kid Gloves, all sizes, dressed and undressed.

STAR CLOTHING CO., 207 West Front Street, PLAINFIELD, N. J.

Bonn's
207 West Front St

RICH OSTRICH PLUMES

Wide and full, large heads, lustrous black, at specially low prices.

A 15-inch Plume, worth $2.50, at	$1.69
18-inch French Plume or Amazon at	$3.25
Very heavy French Plumes at	$4.89
18-inch Amazon Plumes, black or white,	$2.98
A big variety for you to select from,	79c to $10.98
Large Feather Breast, black or colors,	69c

Velvet Hats draped with Panne or Mirror Velvet, newest shapes, black or colors, - - - - $1.98 to $2.69

Trimmed Hats made of velvet or camels' hair felt, stylish, trimmed with choice materials, black, brown, castor, red, blue or gray, only $3.98

PLAINFIELD ART STORE,

Y. M. C. A. BUILDING. Under New Management.

BIG REDUCTION IN PRICES.

150 styles of picture frame moulding.

Large assortment of framed and unframed pictures of all kinds. Artists' material. Oval frames.

ALL WORK GUARANTEED TO GIVE SATISFACTION.

Touch Type-writing

Miss Lewis, of New York, expert touch operator, will give a demonstration on Tuesday, Nov. 26th, at 12 o'clock, in the North Plainfield High School on the New Century Caligraph fitted with blank keys. The public is invited.

Dime Savings Institution,

OF PLAINFIELD, N. J.,

No. 110 East Front Street.

Interest paid on all sums from $5.00 to $2,000. Interest payable July 1 and Jan. 1.

J. FRANK HUBBARD, - President
W. F. ARNOLD, } Vice-
JEREMIAH MANNING, } Presidents.
JAMES C. POPE, - - Treasurer

THE
First National Bank,
of Plainfield, N. J.

Capital .....$200,000.
Surplus and Profits.....$ 90,000.

J. W. JOHNSON, Pres. D. M. RUNYON, Cashier.
J. A. Smith, Vice. Pre

DIRECTORS.

Edwin S. Hooley — Wm. M. Stillman.
J. A. Hubbard — J. A. Smith.
E. M. Stelle. — J. W. Johnson.
Wm. R. Codington. — N. B. Smalley.
A. J. Brunson.

SAFE DEPOSIT VAULTS.

Boxes to Rent from $5 and Upwards per Annum.

VALUABLES TAKEN on STORAGE

Use Press Want Ads.

Royal Baking Powder has not its counterpart at home or abroad. Its qualities, which make the bread more healthful and the cake of finer appearance and flavor, are peculiar to itself and are not constituent in any other leavening agent.

SUBURBAN DEPARTMENT

The Daily Press may be obtained from any of the following agents for 10 cts a week:—

DUNELLEN—Wm. Gildea.
NEW MARKET—Harry Kenyon.
BOUND BROOK—Union News Company.
SOMERVILLE—Drake & Co., John Gernert.
WESTFIELD—C. F. Witzke, Irving Lipscomb
SOUTH PLAINS—Chas. Elliott.
SOUTH PLAINFIELD—Ralph Eckert.
CLINTON AVENUE—John Ryan.
FANWOOD—Chas. Elliott.
ESTHERWOOD—L. Uhdal, Geo. Brick, A. Keel.
(The Press is also on sale at stations.)

NEWS OF NEAR NEIGHBORS.

INTERESTING NOTES FROM PLAINFIELD'S SUBURBAN TOWNS.

Daily Budget Of News Gathered By The Daily Press' Corps of Special Correspondents.

DUNELLEN.

(Special Correspondence.)

Dunellen, Nov. 26.—The old Childs house on Dunellen avenue, which has been recently purchased and is being remodeled by the Apgar brothers, is one of the oldest houses in town. It was formerly used as a school under the name of Childs Academy and many grown up men today attended it as boys. When the house is finished and made into a modern dwelling it will greatly improve the appearance of the church.

The members of W. J. Hamilton's Sunday-school class are planning to hold a musicale some time during next month. If possible a number of well known Plainfield musical favorites will participate.

The Independent Order of Foresters held a meeting in Apgar's hall, last night, and transacted routine business. The initiation of several new members was postponed until next week.

The football team has received a challenge from the Cranford A. C. for Thanksgiving Day, but will be unable to accept, as it is to play the Raritan A. C. on that date.

Mr. and Mrs. W. H. Blair, of Washington avenue, returned yesterday from an extended stay with relatives on Long Island.

Mrs. John Badum was taken suddenly ill last night and for a time was in a dangerous condition. She is recovering now.

Mrs. Everett Gordon has returned from a several days' stay with her daughter, Mrs. Herbert Moore, of Elizabeth.

Miss Alice Fenner, of Pluckemin, is visiting at the home of her sister, Mrs. Henry Swackamer.

Fred Frazee is putting the finishing touches on G. W. Day's new house on Front street today.

Miss May Apgar spent Saturday with her sister, Mrs. H. S. Terry, of Westfield.

Mrs. Michrel Cronin, who has been ill for some time, shows no improvement.

Mrs. Annie Abbott is spending today on a shopping trip in New York city.

Mrs. Adam Dealeman is spending the day in New York city on business.

William Fletcher is spending several days in Baltimore on business.

A number from here attended a dance in Plainfield last evening.

Henry Vail, of Front street, is detained at his home by illness.

Dr. P. W. Brakeley made a business trip to New York yesterday.

Mrs. Annie Abbot visited relatives in Westfield yesterday.

W. H. Terry visited friends in Elizabeth, Saturday.

NEW MARKET.

(Special Correspondence.)

New Market, Nov. 26.—Dr. W. J. Nelson, in company with some New York friends, left yesterday for Virginia where they will spend some time hunting deer and other native game.

The entertainment by the school children December 4 will contain many of the novel features of the last successful entertainment here.

The William Clayton moving pictures were exhibited in the hall, last evening, before a small audience.

The youngest daughter of George Schenck was taken seriously ill yesterday but is now much improved.

Friendship Dancing Club will give a dance tomorrow evening in the hall. A large attendance is expected.

Rev. E. E. Livermore was in New York yesterday on business.

The water in the lake is the highest it has been in some time.

'PLAINS AND FANWOOD.

(Special Correspondence.)

Scotch Plains, November 26.—Mrs. George L. Dunn, of Westfield avenue, while washing dishes, Sunday evening, was unfortunate enough to cut her hand severely with a dish which broke in her hands. Dr. Westcott was called and found a small artery severed. Six stitches were necessary to close the wound. It will be sometime before she will be able to use the injured member again.

Miss Ruth Douglass, the young daughter of Mr. and Mrs. H. M. Douglass, of the borough, entertained a number of her little friends at a party yesterday in honor of her ninth natal day. The several hours were spent playing games, after which refreshments were served. Before leaving, all extended their best wishes to their young hostess and hoped for many more pleasant natal days.

The annual Thanksgiving exercises of the pupils in the public school will be held in the assembly room of the building tomorrow afternoon at 1:30 o'clock. A programme appropriate to the day has been arranged, and a most cordial invitation is extended to the public to attend the exercises.

Fanwood Council, R. A., will hold its semi-monthly meeting in the library rooms this evening. Business of importance will come before the meeting and a full attendance of the members is desired.

George Jardine and sister, Miss Marion, who have been visiting Miss Louise Robison, have returned to their home in Ridgewood, N. J.

Rev. G. M. Shott, secretary of the Ministers' Conference Meeting of New York, attended a meeting of that body in New York yesterday.

The heavy winds of Sunday morning tore the roof off of Mrs. D. F. Allen's barn on Westfield avenue.

Charles Wade led the weekly meeting of the Epworth League in the Methodist church last night.

Miss Sadie Reger was the guest last evening of friends in Cranford.

SOUTH PLAINFIELD.

(Special Correspondence.)

South Plainfield, Nov. 26—The funeral services of Lebbeus Ayers were held at his late home this morning at 11 o'clock. The sermon was preached by Rev. F. E. Thompson, of the Presbyterian church, of Metuchen. The deceased leaves a wife and three small daughters. He was 39 years of age, his death being caused by consumption. A large number of relatives and friends were present at the funeral. Among the latter were the members of Camp No. 41, P. O. S. of A., of which Mr. Ayers was a valued member. The bearers were Beune B. Manning, Edward Campbell, William Clawson and Frank Randolph, who represented the only official part which the lodge took in the ceremonies.

The evening social, to be given under the auspices of Camp No. 1, P. O. of A., will take place tomorrow evening in Washington Hall. The committee of arrangements is Mrs. George Reighton, Mrs. Charles Brantingham and Jesse A. Dayton. The reception committee will be Miss Georgia Brantingham and Miss Carrie Dayton. Music will be furnished by Prof. Naylor's orchestra.

James Schmidt, Howard Dyer and Norman Best, of Plainfield, spent yesterday hunting for rabbits in this vicinity.

The weekly prayer-meeting of the Baptist church will be held this evening in the lecture room.

Miss Durell, of Plainfield, has returned home after a visit with Mrs. Peter Johnson.

Mrs. George Ryno has returned home after a visit with relatives in New Market.

Miss Abbie Dorgan has returned home after a visit with out-of-town friends.

Mrs. J. S. Thuma has returned home after a visit with friends in New York.

SPOKE AT WIFE'S FUNERAL.

TOUCHING TRIBUTE TO A GOOD WOMAN, MRS. G. C. HALL.

Impressive Service Held From Residence, On East Ninth Street Last Evening.

An impressive funeral service was conducted, last evening, over the remains of Mrs. George O. Hall, at her late home on East Ninth street. It was in charge of Rev Dr. W. B. Richards, of the Crescent Avenue church. Mr. Hall, husband of the deceased, also spoke.

At the beginning of his remarks Mr. Hall stated he wished to take the opportunity to speak to his friends, among whom were a number from his own Sunday-school class and that of the men's Bible class, of Hope chapel, of the wonderful help his wife had been to him during her life. He dwelt briefly upon her noble character and sterling worth and said that despite his bereavement he could see the hand of God in it all. Dr. Richards also spoke impressively and at the close offered prayer.

The remains will be taken to Cleveland, O., today where interment will be made.

HOLIDAY CHANCES.

Several Important Acts of Borough Board of Education Last Night.

The Borough Board of Education at a meeting last evening changed the time of the Easter holidays so that they will commence Good Friday and close the following Wednesday.

A request to allow residents over school age to take advantage of the commercial course in the high school was denied on account of the precedent it would establish. Dr. Buchanan reported that he had examined 350 of the 1,100 pupils in the schools.

A Kind Gift.

A Plainfield women has offered to furnish ice cream for the Thanksgiving dinner at the Children's Home.

—A regular meeting of the Ladies' Aid Society of the First Baptist church will be held this afternoon in the church.

—No Thanksgiving dinner is complete without Warnock's home-made mince pie. All the ingredients are absolutely pure and are made on the premises.

SPECIAL THANKSGIVING DELICACIES AT NEUMAN BROS.

Huylers' Salted Almonds,
All brands of Plum Pudding and Sauces,
Brandy Peaches,
Pickled and Spiced Peaches,
Choice Malaga Grapes,
Fancy Table Raisins,
Pulled Figs,
Candied Fruit, Grenoble Walnuts,
New Mixed Nuts, Fancy Table Apples,
Oranges, Grape Fruit, Dates,
Fancy Fruit and Candied Citron,
Orange and Lemon Peel and a large assortment of other delicacies at

NEUMAN BROS,
Watchung Ave. and Fifth St.

ANOTHER GRAND PURCHASE of Men's and Boys' Overcoats.

Yoke Overcoats

48 to 50 ins. long, 50 yoke overcoats, made from the very best oxford gray cloth in rough finish, handsomely tailored, all sizes, values $15.00 to $18.00, at $8.90.

More yoke overcoats at $6.50, probably the last we can get at this wonderful price. Don't Wait. 100 Yoke overcoats made in the latest styles; also in oxford gray. Greatest overcoat bargains on record, at $6.50.

Boys' Yoke Overcoats

150 Yoke overcoats and raglans, long cut, made from oxford gray and new shades of brown cloth, all sizes from 6 to 16 years, value $5.00, at $2.75.

Men's business overcoats at $4.50, $5.50, $6.50 to $18.00. Sold in other clothing stores at double the prices.

New York Clothing Co.,
214 West Front Street. PLAINFIELD, N. J.
M. WEINBERGER, Manager.

W. L. DOUGLAS $3.00 and $3.50 SHOES. . . .

AROUND THE CORNER

These Shoes are one of the oldest advertised Shoes in the country. And why? Simply because they are made of finest leathers and the best of UNION SKILLED LABOR, combined with newest shapes and styles.

One agency in Plainfield.

A. WILLETT & SON, 107 Park Ave.

WHAT IS A HOLIDAY WITHOUT HUYLER'S CANDIES?

Constantly fresh supplies. Fine Mixed, Old-Fashioned Chocolate Creams, Chocolate Cream Peppermints, Swiss Chocolate Bonbons, Chocolate Croquettes, Figalettes, Scotch Kisses, etc., etc.

Place your orders early to insure receiving.

L. W. Randolph,
PRESCRIPTION DRUGGIST,
148 W. Front St. Tel. Call 109.

The annual Thanksgiving execution of turkeys, chickens, ducks and geese is enormous. We are careful in our selections of Poultry, and we never permit any "Old Birds" to come to our Store.

The POULTRY we offer has been specially raised for food, and all that skill, care and knowledge could do, has been done to make the meat tender, juicy and of fine flavor. Better make your selections of Poultry here.

FRED ENDRESS.
131-135 West Front Street.
Branch 208 Muhlenberg place.

VAN ARSDALE'S SHOE STORE

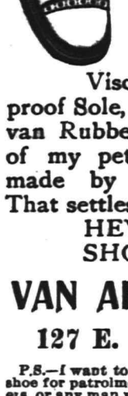

PATROL $4.00 SHOE.

This cut shows my Patrol Shoe, Wax Calf, Goodyear Welt, Calf Lined, Viscolized-Waterproof Sole, with O'Sullivan Rubber Heels, one of my pet sellers, and made by "Heywood." That settles it for HEYWOOD SHOES WEAR.

VAN ARSDALE,
127 E. Front St.

P.S.—I want to say right here that a shoe for patrolmen, motormen, builders, or any man who is exposed to all sorts of weather, this is the Shoe.

S. R. STRUTHERS,
Accountant. Accounts Investigated.
Books and accounts written up periodically.
Good Investment Stocks and Bonds on sale.
153 North Ave. 544 W. Front St.
11 2 1m

Press Want Ads Pay.

Crosby & Hill.

A TIME OF THANKSGIVING.

EVERYBODY ought to be thankful over something—even if its only because "things are no worse." After all, perhaps our greatest blessings are the things most common—air, sunshine, water and occasionally a little of the good old Turk. There's another thing that you should be thankful for—that is—the special bargains we offer to you. If you desire to prepare a good Thanksgiving Dinner you need the proper requisites to make it an enjoyable one, therefore we offer the following

HOUSEHOLD NEEDS

at such prices that you cannot but help to be thankful for.

Choice Table Linens

We are showing a fine assortment of Table Linens which we are sure will eclipse any previous sale of its kind.
Double satin Damask Table Linen in beautiful patterns, 72 inches wide, regular value 1.75 a yard, special at 1.25
Bleached double Table Damask in very neat patterns, 72 inches wide, regular value 1,25 a yard, special at 1.00
Extra fine bleached Table Damask, 5 pretty patterns to select from, 70 inches wide, regular value 1.00 a yard, special at 75c
Table Damask, all linen, in choice patterns, 68 inches wide, cannot be duplicated for less than 65c a yard, special at 50c
Table Damask, half bleached, neat patterns, 72 inches wide, regular value 69c a yard, special at 50c
Table Linen, half bleached, new patterns, 72 inches wide, regular value 35c a yard, special at 25c
Bleached Damask Table Covers, elegant patterns, fringed edges, the 8-4 size, regular value 1.98, special at 1.50
Bleached fringed Table Covers, the 10-4 size, something extra fine, regular value 2.25, special at 1.98

TABLE NAPKINS.

Any of the above patterns of Table Covers can be matched in Napkins at prices from 75c to 4.00 per dozen.
Hemstitched bleached Napkins in all sizes, a large variety of patterns to select from, at 2.75 to 4.00 per dozen.
Bleached Napkins, 20x20 ins., regular values 1.50 and 1.75 per dozen, special at 1.25 and 1.50
Fine bleached Dinner Napkins, 22x22 inches, regular value 2.50 a dozen, special at 2.00
Extra fine quality bleached Table Napkins from 2.75 to 4.00 per dozen.
Table Covers and Napkins to match; plain or hemstitched.
Lunch Cloths—Tray Cloths.
Doilies in all sizes—round, square or oval shapes.
Fringed Damask Linen Towels, with white and fancy colored borders, extra large size, regular value 35c, special at 25c

For the Dining Room and Kitchen.

Royal Self Basting Roasters

After putting roaster in the oven no attention need be given to basting and turning.
Size No. 1, 8x12 inches 75c
Size No. 2, 10x14 " 98c
Size No. 2½, 11x16 " 1.09
Size No. 3, 12x17 " 1.19
Size No. 4, 12x19 " 1.29
Size No. 5, 16x20 " 1.69

Heavy sheet iron Roasting Pans, 12 inches wide, 17 inches long, with end handles, 15c
Grey Enameled Roasting Pans, 14 inches square, with end handles, 45c
The Marion Harland Tea and Coffee Pot, 1 qt. size, 1 to 4 cups, 98c; 2 qt. size, 3 to 7 cups, 1.25; 3 qt. size, 4 to 10 cups, 1.39; 4 qt. size, 5 to 16 cups, 1.69
Food Choppers—Chops all meats, vegetables, bread, fruit, etc. in uniform pieces, does away with the old style chopping bowl, regular family size, The "Gem" 79c
The "Universal" 79c
Gray enameled Berlin Kettles with covers, capacity 6 qts., 54c; 8 qts., 63c.
Improved gray enameled Cullenders, with foot, 39c
Gray enameled Deep Pudding Pans, capacity 4 qts., special at 22c
Individual Tin Cranberry Moulds on feet, each 9c
Tin Moulds for cranberries, etc., capacity 1 pint, 2?c
Dxtra deep tin Pie Plates, large size, 5c
Earthen Cranberry Moulds, ½ pint size, 16c; 1 pint size, 21c; 1 quart size, 29c.
Glass Celery Trays, neat and new pressed crystal pattern, pretty shape, 10c
Table Tumblers, nice thin-blown clear glass, per doz., 50c
Wine Glasses, per dozen, 43c
Platters, suitable for your turkey, the 14-inch size, oblong shape, 39c
Silver's Potato Masher for mashing potatoes, turnips, pumpkins, etc., easy to work and clean, 29c

RICH ORNAMENTS IN THE Genuine Hungarian Bronze.

ARTISTIC LAMPS WITH FISH-SCALE SHADES.

CHOCOLATE, SALAD AND ICE CREAM SETS in Handsome Decorations.

NEW AND ATTRACTIVE GOODS CONSTANTLY ADDED.

Jos. W. Gavett.

USE PRESS WANT ADS.

PHILADELPHIA White Label Bread and Rolls

Please Everybody.

JUST GIVE THEM A TRIAL.

Rockfellow Grocery Co.,
"THE GROCERS."
PARK AVE. AND FOURTH ST.

THE ROLLER BOAT.

Inventor Gets Her Across the St. Lawrence, but Sticks In the Mud.

OGDENSBURG, N. Y., Nov. 26.—Knapp's roller boat has demonstrated its ability to roll. In a blinding snowstorm, with a stiff north wind, it rolled from Prescott across the St. Lawrence river to Ogdensburg, but missed the channel to the upper harbor and rolled into the soft mud on a bar abreast the city and settled hard, surrounded by snow and ice. A steamer following the roller was unable to get near her owing to shallow water. Efforts to tow the boat by long hawsers into deep water were unsuccessful, and she may not be released until spring. The inventor and a stockholder who were on board were taken off in small boats. The inventor claims success.

The boat is 110 feet long and 22 feet in diameter. An engine is suspended in a car in the center. The motive power is applied in the form of a climbing engine. Mr. Knapp says he will now build an ocean roller boat 800 feet long and 200 feet in diameter, with a capacity of 4,000,000 bushels of wheat and a speed of twelve knots an hour.

Mrs. Bonine Unmoved.

WASHINGTON, Nov. 26.—The trial of Mrs. Lola Ida Bonine for the murder of James Seymour Ayres, Jr., at the Kenmore hotel last May began in real earnest yesterday. The preliminary details as to the finding of the body, the location of the furniture, blood stains, etc., were all in with the conclusion of the testimony of J. F. Drew, the capitol policeman, who was on the stand when the court adjourned last Friday. Baker, the man who saw Mrs. Bonine descend the fire escape; Hopkins, who roomed over Ayres and raised the first outcry; Miss Woolums, who roomed under Ayres, and Miss Lawless and Miss Minas, who roomed on either side of him, testified yesterday. The two latter were regarded as star witnesses, but they testified to no facts not developed at the inquest. Mrs. Bonine throughout the trial, when witnesses described the cries, groans and throat gurgling of the dying man, remained absolutely unmoved.

Fighting Porto Rican Illiteracy.

WASHINGTON, Nov. 26.—M. G. Brumbaugh, commissioner of education for Porto Rico, in his annual report says the 1,000 schools there, good as they are, cannot successfully cope with the tremendous illiteracy and the vast army of children in need of education in Porto Rico. There are 34,000 children in school this year, and the enrollment next year will be 50,000. A large normal school has just been opened at Rio Piedras to meet part of the demand for teachers. An annual appropriation by congress of not less than $300,000 per annum for ten years is urged. This, the report says, would equip the island with proper school facilities for 150,000 additional pupils, which, with the present enrollment, would make above 66 per cent of the school population of the island.

Coal Barges Leave Pittsburg.

PITTSBURG, Nov. 26.—The river coal combine has succeeded in starting south 1,750,000 bushels of coal, employing 135 barges. The bad condition of the channel at Logstown, near Sewickley, made it necessary to start harbor boats out with small tows as far as Beaver, where they will be assembled into larger tows and given to regular towboats for the balance of the journey. The combine expects to get out on this rise between 10,000,000 and 12,000,000 bushels of coal. There are about 25,000,000 bushels in the harbor.

Kitchener and Sprigg Agree.

CAPE TOWN, Nov. 26.—Lord Kitchener and Sir Gordon Sprigg, prime minister of Cape Colony, have reached an agreement, under the terms of which Cape Colony resumes the control of the colonial troops in twenty-nine districts. There has been much discontent in Cape Colony, arising from the fact that the colonial troops were being removed from the command of the colonial government.

Washington Aqueduct Completed.

WASHINGTON, Nov. 26. — The Washington aqueduct tunnel, commonly known as the Lydecker tunnel, work on which began twenty years ago and in 1888 was suspended for ten years, following sensational discoveries of faulty construction work, has been put into operation. This reservoir will give fifteen feet of additional pressure in many parts of the District.

Cleveland Much Better.

PRINCETON, N. J., Nov. 26.—Former President Cleveland is rapidly recovering from his severe cold. This is the report of Dr. Wikoff, his physician.

New York Markets.

FLOUR—State and western quiet, but firm; Minnesota patents, $3.80@4; winter straights, $3.40@3.50; winter extras, $2.60@2.90; winter patents, $3.60@3.90.

WHEAT—Active and firmer on small world's shipments, firm cables and a strong corn market; December, 79 15-16@80¼c.; May, 81 9-16@81¾c.

RYE—Firm; state, 63@64c., c. i. f., New York, car lots; No. 2 western, 67c., f. o. b., afloat.

CORN—Strong and active on bull manipulation, a scare of shorts and higher cables; December, 63½@63¾c.; May, 68½@68 13-16c.

OATS—Stronger with corn; track, white, state, 48½@52½c.; track, white, western, 48½@52½c.

PORK—Firm; mess, $15.50@16.50; family, $16.50@17.

LARD — Firm; prime western steam, 9.17½c.

BUTTER—Firm; state dairy, 15@22c.; creamery, 17@25½c.

CHEESE—Steady; fancy, large, September, 9¾@10c.; fancy, large, October, 9¼@9½c.; fancy, small, September, 10½@10¾c.; fancy, small, October, 9¾@10c.

EGGS—Steady; state and Pennsylvania, 26@27c.; western, at mark, 21@26c.

SUGAR—Raw firm; fair refining, 3¼c.; centrifugal, 96 test, 3¾c.; refined steady; crushed, 5.40c.; powdered, 5c.

TURPENTINE—Quiet at 37½@38c.

MOLASSES—Steady; New Orleans, 37@42c.

RICE—Steady; domestic, 4@6½c.; Japan, 4¾@5¼c.

TALLOW—Steady; city, 5¾c.; country, 5¼@5¾c.

HAY—Quiet; shipping, 60@65c.; good to choice, 85¼@90c.

A CASE OF IT.

Many More Like It in Plainfield

The following case is but one of many similar occurring daily in Plainfield. It is an easy matter to verify its correctness. Surely you cannot ask for better proof than such conclusive evidence.

Mrs. W. W. Mills, of No. 86 Summit avenue says: "I suffered at times with a severe pain across the small of my back and in my hips. If I did any lifting or stooping my back became lame and sore, and though I used plasters they only helped me for the time being. I was feeling very badly when I had my attention called to Doan's Kidney Pills. They were so highly recommended for troubles like mine that I got a box at L. W. Randolph's drug store. I felt their good effects in a few days. When I had finished the treatment my back was better and stronger and I had much more energy to attend household duties."

For sale by all dealers. Price, 50c. a box. Foster-Milburn Co., Buffalo, N. Y., sole agents for the United States.

Remember the name Doan's and take no other.

NOTICE TO PARTIES IN INTEREST TO REDEEM UNDER MARTIN ACT.

To John L. Darby, Edward O. Leake, Frances A. Morris, Adaline T. Morris, John K. Mers, Charles H. Michel, William Hetfield and Edward Terry, Administrators of Elizabeth Hetfield, Unknown heirs of Elizabeth Hetfield, Anthony Farley, Elwood Valentine.

You are hereby notified, That at a public sale made by the Collector of the City of Plainfield, on the twenty-first day of September, Nineteen Hundred, "The Inhabitants of the City of Plainfield," purchased for the sum of Fifteen hundred and seventy-three dollars and Sixty-seven cents, all the land and real estate situate in the City of Plainfield, in the County of Union and State of New Jersey, which is laid down and designated as lots Nos. 1200 1210 East Front street, 101-221-135-223 Leland avenue, in Block Nos. 157, 149, 151 and 150 in the First Ward of said City, upon the assessment maps annexed to the report made by the Commissioners of Adjustment heretofore appointed in and for said City by the Circuit Court of the County of Union, a certified copy of which report and maps was filed in the office of the City Collector of said City of Plainfield on the 29th day of April, A. D., 1899, said report and maps and said sale being made pursuant to the provisions of an Act of the Legislature of New Jersey, passed March 30th, 1896, entitled "An Act concerning the settlement and collection of arrearages of unpaid taxes, assessments and water rates or water rents, in cities of this State, and imposing and levying a tax, assessment and lien in lieu and instead of such arrearages, and to enforce the payment thereof, and to provide for the sale of lands subjected to future taxation and assessment," and the several supplements and amendments thereto.

And you are further notified, That you appear or claim to have an estate or interest in said land and real estate, and unless the said land and real estate shall be redeemed, as provided in said acts, before the expiration of six months from and after the service hereof, a deed for the same will be given, conveying to said "Inhabitants of the City of Plainfield" the fee simple of said land and real estate according to the provisions of said act.

Dated Plainfield, N. J., 1st Feb. 1900.

"Inhabitants of the City of Plainfield."
O. L. JENKINS, Mayor.

Attest: J. T. MACMURRAY, Clerk.

11 19 6 caw tu

NOTICE TO PARTIES IN INTEREST TO REDEEM UNDER MARTIN ACT.

To John L. Darby, Edward O. Leake, Frances A. Morris, Adaline T. Morris, John K. Mers, Charles H. Michel, William Hetfield and Edward Terry, Administrators of Elizabeth Hetfield, Unknown heirs of Elizabeth Hetfield, Anthony Farley, Elwood Valentine.

You are hereby notified, That at a public sale made by the Collector of the City of Plainfield, on the twenty-first day of September, Nineteen Hundred, "The Inhabitants of the City of Plainfield," purchased for the sum of Thirty-six hundred and sixty-seven dollars and Eighty-nine cents, all the land and real estate situate in the City of Plainfield, in the County of Union and State of New Jersey, which is laid down and designated as lot No. 1212-1233 East Front street and 223-229 Leland avenue, in Blocks No 157, 159, 161 and 163, in the First Ward of said city, upon the assessment maps annexed to the report made by the Commissioners of Adjustment heretofore appointed in and for said City by the Circuit Court of the County of Union, a certified copy of which report and maps was filed in the office of the City Collector of said City of Plainfield on the 29th day of April, A D 1899, said report and maps and said sale being made pursuant to the provisions of an Act of the Legislature of New Jersey, passed March 30th, 1896, entitled "An Act concerning the settlement and collection of arrearages of unpaid taxes, assessments and water rates or water rents in cities of this State, and imposing and levying a tax, assessment and lien in lieu and instead of such arrearages, and to enforce the payment thereof, and to provide for the sale of lands subjected to future taxation and assessment," and the several supplements and amendments thereto.

And you are further notified, That you appear or claim to have an estate or interest in said land and real estate, and unless the said land and real estate shall be redeemed, as provided in said acts, before the expiration of six months from and after the service hereof, a deed for the same will be given, conveying to said "Inhabitants of the City of Plainfield" the fee simple of said land and real estate according to the provisions of said act.

Dated: Plainfield, N. J., Dec. 27, 1900.

"Inhabitants of the City of Plainfield,"
J. B. DUMONT,
President Common Council
and Acting Mayor.

Attest: J. T. MACMURRAY, Clerk.

11 19 6 caw tu

Alex Lusardi,
211 W. Front St.
—Dealer in—
FOREIGN & DOMESTIC
Fruits, Choice Confectionery, Nuts,
Cigars, etc.
f a tu 6w

LACE CURTAINS
are not easily cleaned right. Careful handling is necessary. Eleven out of twelve can't do it; the City Steam Laundry can. Use common sense in sending them out. Reliable is our establishment. Try it and you will find it one of the greatest in the State. No one ever complained of our work. Send us word and we will call for goods. Lace curtains and blankets cleaned for 50c a pair.
City Steam & Hand Laundry,
23 Somerset Street. Tel. 751.
Morey & LaRue, Proprietors.

PIANOS McPHAIL, KIMBALL, HINZE and WHITNEY.
Sold on easy payments. Old instruments taken in exchange. A liberal discount for cash. A full line of Sheet Music, all the popular hits. Also agent for the world-renowned
WHITE SEWING MACHINE.
Needles, Shuttles and parts for all kinds of Machines.
G. H. KENYON,
315 W. Front Street, Plainfield, N. J.

Flynn Bros.,
SHOE DEALERS,
222 WEST FRONT STREET.
Near Music Hall,
PLAINFIELD, N. J.
We can fill your shoe wants with comfort, economy and service. Goods selected from the best manufacturers, whose goods
Have stood the test for years.

A. H. ENANDER,
Sanitary Plumbing, Gas Fitting, Steam and Hot Water Heating.
Contractor for sewer connections.
210 PARK AVE.

DOBBINS. CIGARS.
108 NORTH AVE

AUDSLEY'S ART STORE,
Maurice A. Audsley, Manager.
No. 185 E. FRONT ST.
Fine Portraits and Enlargements, Pictures and Artists' Materials, Artistic Framing a Specialty.
VISITORS ALWAYS WELCOME.
4 5 tf

E. B. MAYNARD. NEW SHOP NEW FURNITURE BEST SERVICE
Tonsorial Artist. ALSO CHOICE CIGARS
141 North Ave., Plainfield, N. J.

J. C. Pope & Co.,
INSURANCE AGENTS.
110 East Front St., Plainfield, N. J

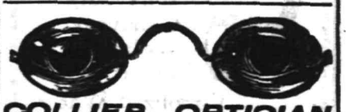

COLLIER, OPTICIAN
EYES EXAMINED FREE.
103 Park Ave., Plainfield. Estab. 1869.

JOHN G. BANTLE,
—FIRST-CLASS—
Ladies' and Gent's Tailor.
428 Watchung Ave.
Specialty of Riding habits and Bicycle Suits.
TELEPHONE 118.

GARBAGE REMOVED
for 50 cents a month. Cans furnished, changed and cleaned for the following prices: 75c, $1.00, $1.50 and $2.00, according to size of cans. Ashes removed for 10 cents per barrel. For further information address
NOAH TERRY,
P. O. BOX 744. NETHERWOOD, N. J.
A postal will receive prompt attention.

Advertised Mail Matter

PLAINFIELD, N. J., NOV. 25, 1901.
E. H. BIRD, Postmaster.

Aiken, Mrs	Hobson, Mrs Chris R
Butler, Miss K W	Henderson, J C
Batcholder, Mrs H C	Jardine, Miss Jessie
Baker, Miss Eva May	Kenney, Mary F
Brown, Miss Fannie	Lounsbury, Mr A B
Berger, Mr Wm	Lounsbury, Mr James
Boyd, Mrs Tom	McLoud, T H
Cox, Andrew	Mitchell, Miss Lucy H
Conlan, P H & J	O'More, Miss Grace
Clark, John C	Painter, Miss Cora
Castello, Esq M	Robinson, Mrs Lucy
Davis, Mrs Chas A	Rose, Mrs M Sinclair
Davis, Miss Elberta J	Robbins, Mr & Mrs M
Deverense, sec'y, N E	Stites, Mr I J
Daguar, Esq, Thomas	Tempel, Miss Mary
Ewing, Mrs John	Vauderschmidt, Mrs W
Elliott, Mr Wilbert	Walker, Jefferson
Giddies, Mr Arthur W	Weeks, Miss Mary F
Goetz, Esq Wm B	Williams, Mrs Mary
Hall, Mrs H	Wilson, Mr C W
Hilton, Miss Flora B	Zimmerman, Mr
House, J P	Henry S
Hearely, Mrs Delia	

Use Press Want Ads.

AMOS H. VAN HORN L'T'D.
EVERYBODY'S STORE
TRUTHFUL
Advertising and Storekeeping!
There's never any uncertain ring to the advertisements of "Everybody's Store," any more than there is to the goods it sells. Honest, straightforward, unflinching truth, and fair, generous treatment for every customer we get—whether the sale be great or small, whether terms be "cash or credit."
DON'T SKIP ONE WORD IN THIS AD. IT'S *ALL* GOOD!
Four Acres of Furniture, Carpets, Bedding, Stoves and Ranges —It's an Immense Stock!
100 Styles Parlor Suits, $16.50 to $200.00
90 Sorts of Bedroom Suits, $13.50 to $150.00
90 Varieties of Couches, $4.98 to $75.00
60 Patterns Sideboards, $12.98 to $100.00
40 Kinds Extension Tables $4.49 to $50.00
200 Styles in Dining Chairs, 98c to $10.00
30 Styles of Morris Chairs, $3.69 to $30.00
40 Kinds of Chiffoniers $4.95 to $38.00
40 Kinds of Ladies' Desks, $3.25 to $35.00
60 Kinds of Iron Beds, $2.98 to $50.00
40 Varieties of Dressers, $8.98 to $60.00
The Carpet Sale started last week is upsetting all records! Fine, medium and low-priced weaves that must be closed out before others come—marked at lowest prices ever known! Hundreds of yards already sold and spoken for. Come quick. Some price proofs:
The 35c Velvets are 69c yard. The $1.25 Axminsters are $1.10 yd. The $1.00 Brussels are 85c. The $1.00 Moquettes are 85c. All-wool Ingrains, 52c, 59c, 65c.
Stoves and Ranges The largest, busiest, best stove store in all this State reliable, guaranteed, union made Stoves and Ranges—lowest prices to be found. Repairs and fixtures always on hand.
Get a "Portland Range" if you would get comfort in your home.
Amos H. Van Horn, Ltd.
Be sure it's "No. 73" and you see the first name "Amos" before entering our store.
CASH OR YOUR OWN TERMS. FREE DELIVERIES.
73 MARKET STREET,
Near Plane Street, West of Broad.
A Private Delivery Wagon Sent on Request. "Telephone 580."
Send for New 42-Page Catalogue.
Car Fare paid to out-of-town Buyers.

LAY IN THE COAL.
The good things provided for THANKSGIVING may be the best in the world, but uncooked they are useless,
USE LEHIGH COAL in stove or range and everything will be satisfactory. This coal is of excellent and uniform quality and burns freely and uniformly, but not too fast.
Is value for every cent of its price.
BOICE, RUNYON & CO.,
PARK AVE. AND RAILROAD

The Purchasing Agent
for one of the large brass rolling mills in Connecticut had a "mighty hard time" with his stomach. "I used to get up in the morning feeling 150 years old," he said, "and at meal time I felt faint, but still I had an insatiable appetite. I was cross and irritable. I didn't take any interest in business or anything else, and finally I got so bad I had the jaundice and was as yellow as sulphur. I was getting to be a perfect wreck and I didn't care so very much whether I lived or died. It was at this point that I began using Ripans Tabules, but before I had used three dozen my natural color began to return. All my stomach trouble has disappeared and now I consider myself well."
WANTED—A case of bad health that RIPANS will not benefit. They banish pain and prolong life. One gives relief. Note the word RIPANS on the package and accept no substitutes. RIPANS, 10 for 5 cents, may be had at any drug store. Ten samples and one thousand testimonials will be mailed to any address for 5 cents, forwarded to the Ripans Chemical Co., No. 10 Spruce St., New York.

Press Want Ads Bring Results.

L. Cronk & Son,
DEALERS IN
Fine Cabinet Mantels.
Mosaic and Ceramic Tile.
Tile-Work of Every Description laid by experienced workmen
GAS LOGS, GAS GRATES and Everything for the Fireplace.
191 North Ave.
JOHN LLOYD, Manager.
Telephone 1384.

McCullough's
STEAM MILL,
21 Steiner Place, North Plainfield.
R. H. McCULLOUGH, Prop.
Sash, blinds, doors, mouldings, scroll sawing, turning, etc. Estimates cheerfully furnished.

L. MORALLER & SON,
Watchmakers and Jewelers.
219 Park Avenue.

Use Press Want Ads

DRUGGISTS.

Our Own Make EMULSION COD LIVER OIL
Coughs, Colds and General Debility. Food and Medicine. Fresh Every Week.
Full Pints, 50c
8 Bottles, $1.25
Shaw's Pharmacy,
PLAINFIELD, N. J.

Special Sale for Friday and Saturday Only.
1000 cakes SOAP 3½c
Fine grade Bath and Toilet Soaps.....
HEPBURN & CO.
Phone 671. Park Ave. and 2d St.

Huyler's Candies Fresh for Thanksgiving
POWERS' PHARMACY, Tel. 756.
45 SOMERSET STREET.

Hodge's Pharmacy,
Y. M. C. A. Building,
East Front St. and Watchung Ave.
Try White Pine Cough Syrup for that cold.
Rose and Almond Cream, or Glycerine Jelly for chapped hands.
Belle Mead Sweets, 30c & 60c
Always Fresh, Best Make. Tel. 210.

SODA
With Fruit Syrups,
Second to None, at
Mallinson's
Liberty and Fourth Streets.
SEGARS
are one of my specialties.

W. W. Warnock
THE BAKER.
144 WEST FRONT STREET
COMPTON'S OLD STAND.
Bread, Cakes, Pies, Etc.
Made of the Best Materials.
EARLY MORNING DELIVERY.
Ice Cream a Specialty.

TEN EYCK & HARRIS,
—DEALERS IN—
Lehigh Valley COAL
Office 131 Watchung Ave. Branch Office Frank Bowley's Drug Store, 218 W. Front St

GOLD and SILVER
JEWELRY
Genuine Diamond Rings from $12.00 up at
Boone's. 115 Park Avenue.

DINNER GOWNS.

Transparent Effects and Beruffled Skirts Are the Style.

Evening toilets are most beautiful this year, many of them being set off with the richest chantilly and velvet. Skirts are much beruffled in the second empire style, the waists being beautifully worked, with boleros, berthas and elbow sleeves lace trimmed. Many gowns show appliques of velvet representing cherries and grapes. Other trimmings show incrustations of hand painted lace placed in Vandyke designs as insertion. The most original

NET DINNER GOWN.

effects are sought after and obtained—for instance, layers of silk mousseline ornamented with beautiful reliefs of velvet on black tulle are especially beautiful.

Transparent effects and changeable grounds with flashes of atmospheric lights are all the rage. These are called oriental sun effects, and to get them dressmakers do not spare themselves. Mousseline de soie accordion plaited makes exquisite gowns for debutantes. These mousselines are incrusted with lace and frequently painted with sprays of marguerites and other dainty flowers. Long sashes of peau de soie are edged with frillings of lace passed through jeweled buckles.

A dinner gown of deep purple spotted net is shown in the cut. The waist is trimmed with two straps of string colored lace applique, and the sleeves consist of a band of this lace, supplemented by narrow velvet ribbons and a wide frill of mousseline de soie. At the lower edge of the decolletage in front there is a large soft bow of black velvet. The girdle is also of the velvet. The skirt is cut with a circular flounce, on which are appliqued perpendicular strappings of lace. The lower edge is finished by a full ruching.

JUDIC CHOLLET.

UP TO DATE WAISTS.

They Are Made In Lace, Chiffon and Velvet.

Separate blouses of rare elegance are being shown ready made in the shops. It is no longer necessary to have a waist made to order to insure its originality. From $5 to $20 will purchase a blouse of remarkable chic and dainty finish. Accordion plaited chiffon seems to be the most popular material for dressy occasions. These chiffon waists are banded with rich insertion and sometimes with narrow velvet ribbons. All over lace waists in black or cream are most useful for theater wear. They are often made separate from their linings.

PERSIAN SILK DRESS.

A most fetching gown of Persian flowered silk is shown in the illustration. The waist has a tucked yoke of chiffon and insertion and a bertha of plaited chiffon ending in front with a loose bow with long ends. The skirt is on the serpentine order; it is trimmed with bands of medallion insertion filled in with tucked chiffon. These bands run biaswise on the skirt and upward in bolero fashion on the waist. The sleeves are gathered into a cuff of chiffon and lace.

JUDIC CHOLLET.

The Harvest Hand's Pay

What He Receives in Minnesota and North Dakota.

DURING the recent wheat harvest season in the northwest I was traveling northward between Minneapolis and Winnipeg, through the states of Minnesota and North Dakota, on the line of the Great Northern railway. It was the busy time of the year in both states, and the great fields of wheat were beginning to fall before the harvester. Everywhere there was a demand for men, and every train was carrying new men into the country to assist in the bountiful harvest.

At a little town in North Dakota, so near the Minnesota line that the incident serves to illustrate conditions in both states, I found what was practically an organized mob administering mob justice to a man who had presumed to accept employment at a wage of two dollars per day during the harvest season when his colaborers were demanding and receiving $2.50 per day. His cutting the wage scale resulted in his being tarred and feathered and run out of the community, minus the greater part of his belongings, at the hands of his angry coworkers.

The incident interested me, and, through the medium of reports issued by the agricultural department of the government, I have since investigated the wage scale in these two states for several years past. If $2.50 per day was the rate paid for harvest hands during the past summer in these two states, as it evidently was, it was the highest average rate paid since 1882, in which year harvest hands in the Dakotas received an average wage of $2.65 per day, and in Minnesota they received $2.61 per day.

So far as any available records show, that year marked the top notch in the wages of harvest hands in Dakota, but not so in Minnesota. In the latter state the rate of 1882 has been three times surpassed. Once in 1875, when the average rate of harvest hands per day was $2.82; again in 1866, when the rate was $2.68 per day, and the top notch in 1869, when the rate paid by farmers was $2.90 per day. In Dakota—this was before the division into two states—harvest hands were paid $2.50 per day in 1866 and $2.37 per day in 1875.

But when we investigate further and find the years in which the average wage run from $2.50 downwards to as low as $1.53, which it reached in Minnesota in 1894, the rate of the season just closed must be considered a good one for the laborer in the harvest field. The next lowest year in Minnesota for which there are available records was in 1895, when the scale had advanced to $1.72 per day, and by 1898 it had reached $1.90. The following year, 1899, showed a still further advance in Minnesota to $2.20 per day. For the next available figures we must accept the statement of the mob "that no man should work in the harvest fields in that part of the country for less than $2.50 per day."

Going backward in Minnesota from 1894, we find the records give the average wage scale for 1893 at $1.87 per day, for 1892 at $2.15, for 1890 at $1.95, for 1888 at $2.20, for 1885 at $2.29, for 1882 at $2.61, for 1879 at $2.63, for 1875 at $2.82, for 1869 at $2.90 and for 1866 at $2.68. The average rate for the 14 years mentioned, between 1866 and 1899, is nearly $2.24 per day, the rate for the past season, taking it at $2.50, was just 26 cents per day above the general average.

The official records show that Dakota has paid less for her harvest hands during the last third of a century than has Minnesota. The records for Dakota cover but 12 years, those for 1879 and 1869 being omitted, but the general average for these 12 years was but $2.14 per day.

But while the general average rate of wages has been lower in the wheat fields of Dakota than of Minnesota, it has not been so each year. In 1899, for instance, when Minnesota was paying $2.20 per day North Dakota was paying $2.49 per day. In fact, all through the latter years for which records are given North Dakota led Minnesota in point of wages. In 1898 she paid her harvesters an average wage of $2.17 when Minnesota was paying but $1.90. In 1895 North Dakota paid $1.98 when Minnesota paid $1.72; in 1894 she paid $1.75 when Minnesota paid $1.53; in 1893 she paid $2.11 when Minnesota paid $1.87; in 1892 she paid $2.25 when Minnesota paid $2.15; in 1890 she paid two dollars when Minnesota paid $1.95. We have to go back as far as 1888 to find the first instance in which Dakota paid a less average wage than was current in Minnesota. In that year Dakota—then undivided—paid $2.12 per day while Minnesota paid $2.20. But it is 1885 that brings Dakota's general average down below that of Minnesota, for in that year while Minnesota was paying $2.29 per day the official records give Dakota credit for paying but $1.38 per day. In 1882 Dakota paid $2.65 per day while Minnesota paid but $2.61; in 1875 Dakota paid $2.37 and Minnesota $2.82, and in 1866 Dakota paid $2.50 and Minnesota $2.68. In both states during the past season thousands of men found employment in the harvest fields at a daily wage that would average close to $2.50 per day, and it was evidently unwise on the part of one man to attempt to cut the average.

WRIGHT A. PATTERSON.

Familiar Name.

The shah of Persia is said to have told the duchess of Westminster that the fame of her beauty had reached Teheran. "Ah," said she to some one who stood by, "he takes me for Westminster abbey."—Youth's Companion.

A NEGRO DOCTOR'S OFFICE AT WILMINGTON, DELAWARE.

world of the progress the negro is making in business in every part of the country and to stimulate local business enterprises through its annual meetings and in any other manner deemed wise; to encourage the organization of local business for the purpose of furthering commercial growth in all places where such organizations are deemed needful and wise." That these aims had been realized to a gratifying extent was evident. The recommendation made at the Boston session that local business leagues be formed in all towns and cities of the country where the race is strong enough in number has resulted in the organization of such local leagues all over the country. And through these local leagues will flow the inspiration and life of the Chicago convention, for the delegates departed hearing the words of their president ringing in their ears: "We want to learn the lesson of small beginnings. We must not feel ourselves above the most humble occupation or the simple humble beginning. If our vision is clear, our will strong, we will use the very obstacles that often seem to beset us as stepping stones to a higher and more useful life."

WILLIS S. EDSON.

A MIDSUMMER NIGHT'S TALE.

The Use of a Familiar Phrase Spoils a Promising Hold-Up and Unites Friends.

An individual of somewhat shabby exterior, but whose every movement betrayed the fact that he had once been able to pay for a 50-cent dinner, was walking along the highway at night with his shoes in his hand and the moonlight whispering through his hair when an object suddenly sprang out of the bushes and cried to him:

"Avaunt—that is, stop in your tracks! Your money or your life!"

The object was a young and tender man and there was grace in the way he swung a cudgel around his head, relates the Chicago Daily News.

"Just repeat that first word again, will you?" asked the traveler, as he leaned against a huckleberry bush.

"Avaunt! Blood! S'death!"

"I thought it had the old familiar sound. Romeo, how art thou?"

"Busted all to smash. And how fares it with theee?"

"Stone broke. I was the leading man in the Great Hot Wave Comedy company."

"And I the heavy in Sea of Ice Dramatic Strollers. It's our third bust this summer."

"Same here. Dost fare to New York to try again?"

"'Tis so. Nothing can discourage true talent."

"Then let us fare together and if, perchance, we come across the juvenile of our company, who had two plunks when I saw him last, we will cry halt and despoil him to our betterment."

WITNESS WAS WITTY.

How He Got Ahead of a Lawyer Who Wanted to Compel Him to Make an Admission.

It is a wise witness who can outwit a lawyer. One of our exchanges tells of such a one:

The counsel for the plaintiff, being anxious to discredit a hostile witness' evidence, remarked that the occurrence described by the witness bordered on the miraculous.

"It must have been a miracle—eh?" he said, turning to the man. The witness, shaking his head, said he did not know what a miracle was.

"Oh, come," said the counsel. "Supposing you were looking out of a window on the seventh story of a building and were to fall out and not be injured, what would you call that?"

"An accident," was the stolid reply.

"Yes, yes! but what else would you call it? Well, suppose you did the same thing the next day. Suppose you looked out of the seventh-story window and fell out again, and again found yourself uninjured. Now, what would you call that?"

"A coincidence," said the witness.

"Oh, come now!" the lawyer began again. "I want you to understand what a miracle is, and I'm sure you do. Now, just suppose that on the third day you were looking out of the same window and fell out and struck your head on the pavement seven stories below and were not in the least injured, what would you call it?"

"Three times?" said the witness, rousing a little from his apathy. "Well, I'd call that a habit."

The counsel gave it up.

MONEY TO LOAN.

MONEY TO LOAN

In Any Amounts from $25 to $300.

THERE IS NO DELAY.

You get the money the day you want it.
You get the full amount you desire,
You get your own time to pay it in.

MONEY LOANED

on Household Goods and Personal Property of every description, Pianos, Horses, Wagons. You retain possession of goods. No publicity in our business methods.

OUR PAYMENTS ARE EASY—

They are made in weekly or monthly installments, each payment including principal and interest.

No borrower is ever dissatisfied with our treatment.

We want you to have the same confidence in us as we have in you.

Loans made in all suburban towns.

Please call or write and let us explain terms.

If you have a Loan with some other Loan Company we will pay it off and advance you more money.

Mutual Loan and Investment Co.,

118-122 MARKET STREET,
WOOD'S BUILDING,
Near Halsey Street, NEWARK, N. J.

EDUCATIONAL.

MR. FREDERICK F. DAWES,

Assistant teacher with Mr. T. Geo. Dodworth, 12 East Forty-ninth St., New York, begs to announce that he will continue his

Classes in Dancing and Polite Training at Seminary Hall, Plainfield.

Commencing Tuesday, October 15, 1901.
Early notification of intention to enter pupils is extremely desirable. 9 24 2m

MISS ANNA O. MARSH,

915 Madison Ave., Piano Instruction.
Virgil Clavier Method a specialty. Private lessons for all grades. Classes formed for elementary work. Instrumental Sight Reading & ensemble playing. Vocal Sight reading.

MISS MINNIE S. MARSH,

Teacher of Piano, 915 Madison Ave.
Virgil Clavier Method a specialty.
Classes in sight reading & ensemble playing.

MISS ANNA VREELAND.

Lessons in China Painting.
China fired at Studio.
10 22 1m 822 SECOND PLACE.

INSTRUCTION IN

::: STENOGRAPHY :::

C. M. DOLLIVER, 20 Grandview Ave

HOTELS.

THE PLAINFIELD

Cor. Second St. and Park Ave.

EXCELLENT ROOMS.

Luncheon, 12 to 2.....35c
Table d'Hote Dinner, 6 to 8 p. m.....50c
Special Rate to Permanent Guests.
J. R. McCONNELL, Manager.

HOTEL WALDORF,

EAST FRONT STREET.

HENRY WINDHAM, Prop.

Gottfried Kruger's Extra Beer on Draught. Imported Wines, Liquors and Cigars. Hotel accommodations and private dining room.

HOTEL KENSINGTON . . .

(Licensed)

J. H. Staats, Prop'r.

107 109, 111 NORTH AVENUE.
EVERYTHING NEW AND UP-TO-DATE.
AN INSPECTION SOLICITED.

FOR WALLS AND CEILINGS

SACKETT'S PLASTER BOARDS Patented May 22, 1894

Made in sheets 32x36 inches.
Nail directly to studding and finish with Plaster.

Walls and ceiling constructed with this Plaster Board are light and durable, cannot fail, saves weeks of time, as the light finishing required dries quickly, are warmer than lath and plaster and cleaner in application.

A FIRE RETARDENT. For sample circulars and further information apply to
D. C. IVINS & CO.,
Plainfield, N. J

Liquid Electricity

Is the dead shot cure for pain. It surpasses all other remedies in the wonderful power it possesses over Rheumatism, Neuralgia, Old Chronic Lameness.

Once tried, never without it. For sale by George Belcher, 110 East Fifth street, or at Drug Stores.

9 20 tf

SPECIALS FOR THANKSGIVING.

Carving Knives and Forks.
Double Roast Pans,
Single Roast Pans,
Granite Roast Pans,
Sobateer Knives,
Tooth Picks.

Sale on

OIL HEATERS

Continues for This Week.

H. E. Gayle Hardware Co.

Front Street and Park Avenue.
Tel. 682.

J. W. VAN SICKLE.

122 North Ave., Plainfield N. J

FRESH & SALTED MEATS,

GAME IN SEASON. Philadelphia Scrapple.
Orders called for and delivered promptly
TELEPHONE 148 b.

Use Press Want Ads.

NEW JERSEY CENTRAL

Stations in New York, foot of Liberty, and South Ferry, Whitehall Streets.

TIME TABLE IN EFFECT NOV. 17, 1901.

For New York—2 17, 5 38, 6 02, 6 29, 6 57, 7 25, 7 53, 8 05, 8 02, 8 13, 8 30, 8 54, 9 46, 9 30, 9 59, 10 23, 11 10, 11 23 a. m., 12 05, 12 44, 1 30, 2 31, 2 45, 3 17, 3 44, 4 17, 4 47, 5 37, 5 52, 6 23, 6 32, 6 45, 7 05, 8 02, 9 40, 10 17, 11 23 p. m. Sunday—2 16, 5 05, 7 41, 8 01, 8 52, 9 52, 10 08, 11 10 a. m., 12 00 noon, 12 58, 1 45, 2 40, 3 17, 3 30, 5 41, 6 45, 6 52, 8 13, 8 32, 10 22 p. m.

For Newark—5 38, 6 57, 7 48, 8 34, 9 59, 11 22 a. m., 12 44, 2 31, 3 12, 4 17, 4 47, 5 37, 5 52, 6 45, 7 05, 8 38, 9 40 p. m. Sunday—7 41, 8 52, 10 08, 10 10 a. m., 12 58, 1 45, 3 17, 5 41, 6 52, 8 13, 8 32, 10 22 p. m.

For Somerville—5 25, 7 12, 8 21, 9 30, 9 54, 11 00 a. m., 1 01, 2 02, 2 11, 3 32, 4 35, 5 05, 5 27, 5 34, 6 04, 6 19, 6 38, 7 12, 7 34, 8 08, 8 21, 9 37, 10 23, 11 26, 12 49 night. Sunday—5 45, 8 42, 10 44 a. m., 2 03, 3 40, 5 37, 6 35, 8 30, 10 15, 11 14 p. m.

For Easton—5 25, 8 21, 9 54 a. m., 2 11, 5 27, 6 38 p. m. Sunday—5 45 a. m., 2 03, 6 35 p. m.

For Lake Hopatcong—8 21 a. m., 5 27 p. m. Sunday—5 45 a. m.

WESTWARD CONNECTIONS.

5 25 a. m. for Easton, Allentown, Reading, Harrisburg, Pottsville, Mauch Chunk, Williamsport, Tamaqua, Upper Lehigh, Wilkesbarre and Scranton.

7 12 a. m. for Flemington.

8 21 a. m. for High Bridge Branch and Easton.

9 54 a. m. connecting at Hampton Junction for stations on the D., L. and W. R. R. for Easton, Allentown, Reading, Harrisburg, Mauch Chunk, Williamsport, Tamaqua, Pottsville, Shamokin, Nanticoke, Upper Lehigh, Wilkesbarre, Scranton, etc.

11 00 a. m. for Flemington.

2 11 p. m. for Flemington, Easton, Bangor, Bethlehem, Allentown, Mauch Chunk, Tamaqua, Sunbury, Williamsport, etc.

5 27 p. m. for Flemington, Easton, Bethlehem, Allentown, Tamaqua, Shamokin, Reading, Harrisburg, Mauch Chunk, Wilkesbarre and Scranton, connecting at High Bridge for stations on the High Bridge Branch.

6 19 p. m. for Flemington.

6 38 p. m. for Easton.

5 45 a. m. Sundays for Easton, Bethlehem, Allentown, Mauch Chunk, Tamaqua, Sunbury, Lewisburg, Williamsport, Wilkesbarre and Scranton, connecting at High Bridge for stations on the High Bridge Branch.

8 42 a. m. Sundays for Flemington.

2 03 p. m. Sundays for Easton, Allentown, Mauch Chunk, Tamaqua, Sunbury, Lewisburg, Williamsport, Reading and Harrisburg.

5 27 p. m. Sundays for Flemington.

6 35 p. m. Sundays for Easton, Bethlehem, Allentown, Mauch Chunk, Reading, Harrisburg, etc.

LONG BRANCH AND OCEAN GROVE, ETC.

Leave Plainfield—8 13, 11 23 a. m., 3 46, 6 23 p. m.

11 23 p. m. (Wednesday and Saturday only). Sunday (except Ocean Grove) 8 56 a. m., 3 30 p. m.

For Perth Amboy—5 38, 8 13, 9 30, 11 23 a. m., 1 30, 3 46, 4 17, 4 47, 6 23 p. m. Sunday—8 52, 9 53 a. m., 3 30 p. m.

For Atlantic City—8 46 a. m.

For Freehold—8 13, 11 23 a. m., 1 30, 4 17, 4 47 p. m.

For Lakewood, Toms River and Barnegat—8 13 a. m., 1 30, 3 46 p. m. Sunday—9 53 a. m.

ROYAL BLUE LINE.

Plainfield for Philadelphia—5 17, 8 44, 9 48, 10 44 a. m., 2 16, 3 44, 5 09, 5 34*, 7 34*, 8 21, 9 37* p. m., 1 17 night. Sunday—5 17, 5 45, 9 55, 10 44 a. m., 2 45, 4 55, 5 37*, 6 35*, 9 47 p. m., 1 17 night.

For Trenton—5 17, 7 12, 8 44, 9 48 a. m., 1 01, 2 16, 3 44, 5 34*, 7 34*, 8 21, 9 37* p. m., 1 17 night. Sunday—5 17, 5 45, 9 55, 10 44 a. m., 2 45, 4 55, 5 37*, 6 35*, 9 47 p. m., 1 17 night.

For Baltimore and Washington — 8 44, 10 44 a. m., 2 16, 5 34*, 7 34* p. m., 1 17 night. Sunday—5 17, 10 44 a. m., 5 37*, 6 35* p. m., 1 17 night.

For Buffalo, Chicago and all points west, via Hampton Junction, 9 54 a. m.

(Plainfield passengers by trains marked * change cars at Bound Brook.

Through tickets to all points at lowest rates may be had on application in advance to the ticket agent at the station.

W. W. WENTZ, Jr.,
General Superintendent.

C. M. BURT,
General Passenger Agent.

Lehigh Valley Railroad

Time Table in Effect June 2, 1901.

LEAVE SOUTH PLAINFIELD, N.J.

Time given for Plainfield is leaving time of stage from City Ticket Office, 218 West Front Street, which makes connection with trains at South Plainfield.

Leave Plainfield 8:00 a. m.
Leave South Plainfield 8:45 a. m.

Daily for Buffalo, Niagara Falls, Detroit, Chicago and principal intermediate stations.

Leave Plainfield 10:15 a. m.
Leave South Plainfield 10:55 a. m.

Daily express for Buffalo, Niagara Falls, Toronto, Chicago and principal intermediate stations.

Leave Plainfield 12:10 p. m.
Leave South Plainfield 12:53 p. m.

Daily except Sunday. Black Diamond Express for Rochester, Buffalo and Niagara Falls. Connects for Detroit and Chicago.

Leave Plainfield 6:30 p. m.
Leave South Plainfield 7:08 p. m.

Daily, Solid Vestibule train for Niagara Falls, Toronto, Detroit, Chicago and principal intermediate stations.

Leave Plainfield 8:15 p. m.
Leave South Plainfield 8:56 p. m.

Daily, Exposition Express for Buffalo, Niagara Falls, Toronto and principal intermediate stations. Connects in Buffalo depot for Chicago.

The stage will also meet Eastbound trains 6, 8, 8, 4 and 10.

For time of local trains see pocket time-tables. Telephone No. 119-B.

ROLLIN H. WILBUR,
General Superintendent.
CHAS. S. LEE,
General Passenger Agent.
26 Cortlandt St., New York.
FRANK ROWLEY, City Ticket Agent, 218 West Front St., Plainfield, N. J

Arrival and Departure of Mails

PLAINFIELD POST OFFICE.

NEW YORK MAILS.

Arrive—7:20, 8:40, 11:20 a. m.; 2:20, 5:20, 6:30 p. m
Close—7:20, 9:45 a. m.; 1:10, 2:15, 6:00, 7:45 p. m.

SOMERVILLE and EASTON.

Arrive—8:40 a. m.; 2:15 and 7:00 p. m.
Close—7:20 a. m. and 4:00 p. m.

EASTON—Direct.

Close—1:45 p. m.

NEWARK—Direct.

Arrive—8:40 a. m.; 2:20, 5:20 p. m.
Close—7:20 a. m.; 1:10, 2:15 and 6:00 p. m.

PHILADELPHIA—Direct.

Arrive—7:20, 8:40, 11:20 a. m.; 2:20 and 7:00 p. m
Close—7:20 and 9:45 a.m.; 12:25, 4:00 and 7:45 p.m
Through fast mail for West and South close 4:30 and 6:45 p. m.

Through fast mail for east, close 1:10 and 6:45 p. m.

WATCHUNG WARRENVILLE & GALLIA, (Mt. Bethel

Arrive—1:20 p. m. Close—9:00 a. m.

SUNDAY MAILS.)

Office open from 9:20 to 10:30 a. m.
Mail leloses at 8:15 p. m.

B. H. BIRD, P. M.

F. A. DUNHAM,

CIVIL ENGINEER AND SURVEYOR.
109 Park avenue. Sewers, pavements and road improvements. Publisher of city map and atlas. Telephone 87

Mrs. John Brown

Successor to
JOHN BURKE and JONES & CO.

Cesspools and Vaults Cleaned

FROM $3.00 UPWARDS.

Satisfaction guaranteed. Don't give your order until you consult me. Estimates cheerfully given. Leave orders at J. T. Vail's, North avenue. Post Office Box 718.
FRANK BURKE, Manager.

PENNSYLVANIA RAILROAD.

The Standard Railroad of America.

PROTECTED THROUGHOUT BY THE INTERLOCKING SWITCH AND BLOCK SIGNAL SYSTEM.

ON AND AFTER NOV. 24, 1901,

Trains will leave ELIZABETH, as follows:

9 35 a. m.—Fast line daily, with Pullman Vestibule Parlor Cars, for Pittsburg and Cleveland, Northern and Eastern Pennsylvania.

† 6:27 p.m.—Western Express, daily, with Vestibule Sleeping Cars and Dining Car, for Pittsburg and Chicago, except Saturday, for Toledo.

† 8:37 p. m.—Pacific Express, daily, with Pullman Vestibule Sleeping Cars, for Pittsburg, Columbus, and Chicago and Knoxville, via Shenandoah Valley Route, daily, except Saturday, for Cleveland.

FOR BALTIMORE, WASHINGTON, AND THE SOUTH—1.00, 8.36, 9.07, 10.08 a.m., 1.24, 1.37, 10.08 p.m. On Sunday at 1.00, 9.07, 10.08 a. m., 1.24, 1.37 and 10.07, p. m.

FOR NEWARK AND NEW YORK—6.06, 6.51, 6.49, 8.12, 8.25, 6.00, 6.35, 6.56, 7.17, 7.40, 7.47, 7.54, 8.14, 8.32, 8.30, 8.47, 8.56, 9.17, 9.38, 9.47, 10.17, 10.47, 10.56, 11.06, 11.47 a.m., 12.09, 1.24, 1.55, 2.20, 2.57, 3.26, 3.45, 4.41, 4.53, 5.19, 5.30, 5.45, 5.59, 6.27, 6.45, 6.58, 7.12, 7.31, 7.56, 8.17, 9.10, 10.11, 11.06, and 11.56 p. m. Sundays, 3.09, 5.31, 6.25, 6.50, 7.54, 8.30, 9.20 9.51, 10.16, 10.37, 10.49 a. m., 12.45, 1.26, 2.50, 3.49, 5.14, 4.52, 5.31, 5.45, 7.05, 7.18, 7.36, 7.53, 8.30, 9.09, 10.16, 11.46, and 11.56 p. m

FOR PHILADELPHIA — 1.00, 6.55, 8.06, 8.36, 8.57, 9.25, 10.06, 11.40 a. m., 12.40, 1.34, 1.37, 3.36, 4.16, 4.37, 7.44, 8.37, 10.06 p. m. Sundays, 1.00, 6.57, 9.07, 9.25, 10.06, 10.40 a. m., 1.24, 1.37, 5.40, 6.37, 7.44, 8.37, and 10.07 p. m.

"Florida and Metropolitan Limited," 1 37 p. m. daily, via Seaboard Air Line.

FOR ATLANTIC CITY—1.00 a. m., 1.24 p. m (3.35 p. m. through Vestibuled Train, Buffet Parlor Cars, Passenger Coach, and Combined Coach) week-days. Sundays, 1.00, and 6.57 a. m.

FOR ATLANTIC CITY—(via Delaware River Bridge route)—6.57 a. m. Sundays.

FOR CAPE MAY—1.00 [a. m. daily. 1.37 p. m week-days.

FOR RAHWAY.—1.00, 6.44, 7.18, 8.06, 8.09, 9.07 9.35, 11.07, 11.40 a. m., 1.12, 1.24, 2.04, 3.11, 3.56, 3.54, 4.39, 4.59, 5.26, 5.36, 5.45, 6.50, 8.05 8.12, 8.19, 8.37, 8.48, 9.56, 9.37, 7.36, 7.44, 8.14, 8.38, 9.54, 11.02, 11.37, p. m., and 12.23, night, week-days.

Sundays, 1.00, 6.57, 8.43, 9.49, 10.36, 10.40 and 11.44 a. m., 12.50, 1.50, 2.47, 3.39, 4.42, 5.19, 6.40, 7.15, 7.37, 7.44, 8.14, 8.47, 9.12, 10.15, 11.00, and 11.43 p. m

FOR NEW BRUNSWICK—1.00, 6.55, 7.10, 8.06, 9.07, 9.35, 11.40 a. m., 12.40, 1.37, 3.04, 3.36, 4.36, 5.15, 5.36, 6.05, 6.37, 6.45, 7.44, 8.37, 10.06, and 11.02 p. m. Sundays, 1.00, 6.57, 9.07, 9.25, 9.40, 10.40 a. m., 12.50, 1.37, 1.50, 6.40, 7.44, 9.12 and 10.07 p. m.

FOR WOODBRIDGE—6.44, 8.36, 11.07 a. m., 1.24, 3.11, 4.50, 5.45, 6.12, 7.20, 9.54, p. m., and 12.23 night week-days. Sundays, 10.25 and 11.44 a. m., 5.51 and 10.15 p. m.

FOR PERTH AMBOY—6.44, 9.36, 11.07 a. m., 1.24, 3.11, 4.50, 5.45, 6.12, 7.20, 9.54, p.m. 12.06 and 12.23 night week-days. Sundays, 10.25 and 11.44 a. m., 5.51 and 10.15 p. m.

FOR EAST MILLSTONE—7.10 a. m., 12.40, 2.04, and 5.36 p. m. week-days.

FOR TRENTON—1.00, 6.55, 7.10, 8.06, 8.36, 9.07, 9.25 10.08, 11.40 a. m., 12.40, 1.24, 1.37, 3.04, 3.36, 4.15, 4.37, 7.44, 8.37, 10.08 p. m. Sundays, 1.00, 6.57, 9.07, 9.25, 10.08, 10.40, a. m., 1.24, 5.40, 6.37, 7.44, 8.37, and 10.07 p. m.

FOR LAMBERTVILLE, PHILLIPSBURG, AND BELVIDERE, VIA TRENTON—8.36, 11.40 a. m., 3.36 and 6.37 p. m., and 6.37 p. m. Sunday.

FOR FLEMINGTON—11.40 a. m. and 5.36 p. m.

FOR FREEHOLD AND JAMESBURG VIA MONMOUTH JUNCTION—8.06, 11.40 a. m., 4.36 and 5.15 p. m. week-days.

FOR LONG BRANCH, ASBURY PARK, OCEAN GROVE, AND POINTS ON NEW YORK AND LONG BRANCH R. R. 8.36 a. m., 1.24 5.45 p. m. and 12.06 night week-days. Sundays, 10.25 a. m., and 5.51 p. m. Stop at Interlaken for Asbury Park and Ocean Grove on Sundays.

FOR BROOKLYN, N. Y.—All through trains connect at Jersey City with boats of Pennsylvania Annex, affording direct transfer to and from Fulton Street, avoiding double ferriage and journey across New York City.

LEAVE NEW YORK FOR ELIZABETH—From West Twenty-third Street Station, 6.35 7.35, 8.10, 8.35, 9.05, 10.10, 10.55, 11.55 a. m., 12.10, 12.35, 12.40, 12.55, 1.45, 2.35, 2.55, 3.55, 4.10, 4.35, 5.15, 5.40, 6.10, 6.35, 6.55, 7.30, 8.10, 8.55, 9.35, 9.55, 10.55, 11.25, 11.45and 12.10 night, Sundays, 8.10, 7.55, 8.55, 9.35, 9.55, 10.55, 11.55 a. m., 12.55, 1.55, 2.35, 2.55, 3.55, 4.35, 4.55, 5.55, 6.40, 6.55, 7.30, 8.10, 8.55, 9.35, 9.55, 10.55, 11.55, and 12.10 night.

For time from Desbrosses and Cortlandt Streets consult local time-tables to be procured from agents.

J. R. HUTCHINSON, Gen'l Manager. J. R. WOOD, Gen'l Pass. Agent

STONE FROM Bartle's Quarry, Watchung, N. J.

Small Stone for Cesspools, etc., - 30c ton
1 and 2 Men Stone for Foundations, 45c "
1 a 2 Men Stone for corners & facework 90c "
Cellar Steps - - - - - 15c ft.
Window Sills, 2¼ thick, - - - 15c ft.

ALL KINDS OF STONE WORK.
Yard: Corner Church and Second Street.
W. E. BARTLE.

WOOLSTON & BUCKLE,

PAINTERS & DECORATORS.

Longman & Martinez Paints

Plainfield, N. J.

RUSHTON & HANSEN,

(Telephone Call 904.)
Decorators, Painters and Paper Hangers.
— Dealers in —
PAINTS, OILS, VARNISH, BRUSHES, ETC
—:—Our Motto: FIRST-CLASS WORK.—:—
Estimates Cheerfully Furnished.
COR. EAST FOURTH and SYCAMORE STS

Lots For Sale

on Thornton and Martine Avenues. Terms to suit. Small payments down. This section is most beautiful and rapidly improving. Property restricted. Apply to

J. E. MARTINE, or Real Estate Agents.

H. Eggerding,

121 Park Ave., Manufacturer of the celebrated
C. O. D. CIGAR.

The best 5c cigar in the State, and made on the premises from the finest Havana. Clear Havana cigars a specialty. A large assortment of all the interest brands comes in cigars.

"OUT OF IT."

If you neglect your teeth. Retain beauty, comfort, satisfaction, and aid your digestion by keeping your teeth in a proper condition. Nature gave you teeth, eyes, hands, etc., to take care of. Do you do it?

DR. LEONARD,

104 E. Front Street,
Hours 8 a. m. to 6 p. m. Plainfield.

TURKISH BATHS, RUSSIAN BATHS, ROMAN BATHS.

ALCOHOL RUBS, SALT RUBS, NEEDLE BATH, COLD PLUNGE.

The finest bath in this State, and equal in appointments to any in New York.

Single Bath, $1. 6 Tickets, $5.

Ladies 8 a. m. to 2 p. m.
Gentlemen 3 to 9 p. m.
Gentlemen, Sundays, from 8 a. m. to 1 p. m.

SANITARIUM, Somerset Street.
NEAR END OF TROLLEY.

FLORIDA

BY THE

Clyde Line

THE ONLY DIRECT ALL-WATER ROUTE BETWEEN

NEW YORK
BOSTON
and
Charleston, S. C.
Jacksonville, Fla.

St. Johns River Service between Jacksonville and Sanford, Fla., and intermediate landings.

FAST MODERN STEAMSHIPS AND FINEST SERVICE

WM. P. CLYDE & CO., Gen'l Agents
THEO. G. EGER, G. M.
19 STATE ST., NEW YORK

T. H. INGRAHAM, SCAVENGER.

VAULTS AND CESSPOOLS CLEANED, "Day or Night."
Good work at reasonable prices.
Satisfaction Guaranteed
P. O. Box 635. Plainfield, N. J.

SMALLEY BROS.,

147 North Avenue.

BUTCHERS

Everything usually found in a first-class market.
Prime Pork & Sausage a Specialty.
Orders called for and delivered.
Telephone 83 A.

JOHN WIRTH,

(Successor to Henry Lierke.)
Bakery and Confectionery
201-203 WEST FRONT STREET.
Tel. No. 723. All Orders Delivered at Short Notice.

The Plainfield Cab Co.,

Office: 127 North Ave.
Tel. No. 16.

Now ready for business. Stables and everything pertaining to the business thoroughly renovated.

Prompt service guaranteed. A share of the public patronage respectfully solicited.

J. W. DAVIS, Gen'l Mgr.

Fall Hats soft and stiff.

The latest Panama Alpine

JAS. R. BLAIR.

SCARING A DEBTOR.

A Newark Story of the Persuasive Power Which Lay in a Lawyer's Business Card.

A good story is told of the way a Newark lawyer was tricked by a clever client the other day, relates the News of that city. The barrister was sitting in his office when Mrs. B—, a friend, entered, and proceeded to tell him of the difficulty a Mr. C— was in through a loan he had made to Mr. D—. Mr. C— was in great need of the money, but Mr. D— refused to return the sum, which was quite a large one.

"I think," said Mrs. B— to the lawyer, "that if you should take hold of the case you could collect the money."

"All right," said the barrister, thinking of the neat little fee that would be his after he had succeeded in inducing Mr. D— to part with the sum claimed by Mr. C—. "I'll give you one of my cards to hand to Mr. C—. If he will step in and see me I'll handle the case for him."

Shortly afterward the lawyer left the city for a few days' outing in the country. On his return he inquired of Mrs. B— what had become of Mr. C— and his claim against Mr. D—.

"Oh, that's all settled," replied the woman. "Mr. C— said he just went to Mr. D—, showed him your card and said he had retained you in the case. Mr. D— paid the money at once."

Now the lawyer is wondering where his prospective fee is coming in. He believes he has a good case against Mr. C— for about ten per cent. of the amount of Mr. C—'s loan, but has not decided whether to press the case or not.

JOURNALISTS IN HIGH OFFICE.

Republic of France Offers Unusual Advantages to Men of the Profession.

M. Delcasse, the French minister of foreign affairs, who has had and is still having so much to do with the arrangements for the czar's visit to France, is a journalist who has won his way to his position straight from journalism. Journalism in France is one of the high roads to political rank: Witness MM. Brisson, Dupuy, Delcasse and others less known out of France. In England there is but one journalist, pure and simple, who has reached cabinet rank, and that is John Morley.

Theophile Delcasse is a Gascon, who was born a few kilometers from that town of Foix, which he now represents in the chamber, but, although a near neighbor of Taraseon, he has nothing of the immortal Tartarin De Tarascon about him. He began life on the Republique Francaise and made foreign affairs his specialty. He has been in the French parliament for only 12 years, but he got into office eight years ago. Despite the so-called Fashoda rebuff he has remained minister of foreign affairs in three ministries, and thus keeps up the continuity of policy at the Quai d'Orsay. He will not be 50 till March 1 next year. Can we wonder that the Parisian journalist magnifies his office?

INFLUENCE OF DIME NOVELS.

They Have Been an Important Factor in the Building Up of the Great West.

"The old-fashioned Indian stories produced the settlement of our great west," said a man wearing a broad-brimmed hat and a big diamond, as he sat talking to a group of friends in a Kansas City hotel.

"I don't mean Cooper's stories," he continued; "they were too tedious. I mean the dime novels of years back, which were within the reach of all the boys. These novels used to circulate in a neighborhood till they had been read by every boy and had fallen to pieces through handling. They fired the ambition of the youngsters, set them to practicing shooting and riding, and sent many of them to the west in search of adventures. Some soon returned to their homes, others became bad men and were killed in time, but the great mass of them, too proud to return home, created the vigorous, wideawake population of our western states.

"I have talked to hundreds of our western pioneers about the causes which brought them west, and a majority of them admit that dime novels had more to do with it than anything else."

Scarcity of Ermine.

Ermine is to be very dear this winter, because a quantity of it is ordered for coronation robes, not only for royal personages but for peers, judges and other official dignitaries, says London Truth. Ermine is so beautiful in itself that it is bought and worn by thousands whom it merely disfigures. It is one of the most trying things that anyone ever put near the face, unless that face is young and happy in complexion. A child's soft rosiness looks absolutely delicious above an ermine-trimmed coat or collar. The incomparable freshness of early youth in no way suffers from the propinquity, but what of the sallow, the wrinkled, the over-red? Sable is kind even to these, but ermine shows them up shockingly.

An Enterprising Yankee.

An American once went to Windsor castle and insisted upon seeing Queen Victoria. He was told that it was quite impossible, as an audience with the queen could be had only by appointment. Still he persisted, and then they told him flat-footed that before seeing the queen he must state the object of his visit. He said he wanted to show her a new piece of furniture—a throne bed, a perfect throne by day and a perfect bed at night.

A Man of Property

you can become (even in these days of keen competition) by investing your savings in a policy of Life Insurance on the Endowment plan. No investment safer or more profitable.

The Prudential

Insurance Co. of America.

Home Office: Newark, N. J.

JOHN F. DRYDEN, President.
LESLIE D. WARD, Vice-President.
EDGAR B. WARD, 2d V. Pres't and Counsel.
FORREST F. DRYDEN, Secretary.
1281
C. E. BALL, Sup't., Rooms 2-3-4, Bank Building, E. Front St. and Park Ave., Box 796, Plainfield, N. J. Telephone No. 1343.

SPORTING.

GOLF.

The active season at golf will close next Saturday at the Hillside Tennis and Golf Club, when there will be the final play for the Golf Committee cup. The play for the Mellick cup was concluded last Saturday, when Lida van Herwerden finished a winner.

In addition to the regular and last play for the Gilbert cup on the Hillside Tennis and Golf Club course, Thursday, there has been arranged a kicker's handicap event. A similar event was held Election day, and proved to be so interesting that the committee was led to hold another such event Thursday.

It is now a settled fact that Robert Abbott will be the winner of the Golf Committee trophy, the final play for which will take place next Saturday. He has fifteen and a half points. Even if Dudley H. Barrows, his nearest competitor, should win three points, he would then be a fraction behind Abbott. This competition has been throughout the season has been one of the most interesting held on the course of the Hillside Tennis and Golf Club. It has brought out the best talent and enabled the committee to ascertain who the best players are.

The season of golf has closed at Princeton University and the new champion is Frank O. Reinhart, of Belvidere avenue, who is in the freshman class. He was a strong opponent for inter-scholastic honors last spring at Oakland, when the championship was won by Pierra Proal, now a Harvard freshman. Princeton considers Reinhart one of its best men for the inter-collegiate championship, when the tourney is played next spring. Another Princeton golfer who has received honorable mention for successes this year, is J. Whitney Baker, of Stelle avenue, who is also a freshman.

BASKET BALL.

The Leal's School basket-ball team will play the Newark Academy team in that city Friday evening, Dec. 13. The Leal's boys are rapidly getting into proper form and expect to put up a good game.

ON THE GRIDIRON.

For Plainfielders who desire to witness a good game of football the attraction on Thanksgiving Day will be the contest between the Elm Club of Princeton University and the Alisa A. of this city. The game will take place on the Hope Common gridiron at 10:30 o'clock in the morning.

DEATH OF JOHN SERVIS.

Former Plainfielder Died At His Home In Somerville.

(Special to The Daily Press.)

Somerville, November 26.—John Servis, a popular young man, died at his home here, yesterday morning, after a long illness with serooma.

He was twenty years old, and until a short time ago lived in Plainfield. He is survived by a mother, two sisters and one brother, the latter being George Servis, who lives on West Front street, Plainfield.

The funeral services will be held from his late residence tomorrow afternoon at 1 o'clock. Interment will be made at Flemington.

MIXED DOUBLES.

Pleasant Social Events On Bowling Alleys Of The Park Club.

The young people of the Park Club held a mixed doubles tournament on the bowling alleys, last evening, which was followed by an informal reception. The first honors were taken by Miss Lyda vanHerwerden and George Dupee, whose scores were 24 and 26 respectively. Miss Daisy Elsberg and Charles Dupee were second.

—A big selection of pictures, frames, moulding and artist's material is to be found at the Plainfield art store, Y. M. C. A. building.

Ten cents will buy trial size of Ely's Cream Balm; enough to convince you that it is the greatest of remedies for nasal catarrh or cold in the head. Full size 50 cents. All druggists. We mail it. Ely Bros., 56 Warren St., New York. 153 Second Street, Albany, N. Y.

Messrs. Ely Bros.: I suffered greatly with catarrh and tried different remedies without effect. After using one bottle of your Cream Balm I found relief and I cannot praise too highly such a remedy.
Sept. 27, 1899. Miss Cora Willard.

STOP!!!

Paying rent and buy a home of your own.

I will build a house to suit you in any location in the city and furnish plans in accordance with your ideas.

Cash or easy payments.

ELSTON M. FRENCH,
REAL ESTATE, INSURANCE, MORTGAGES,
Tel. 24. 171 NORTH AVENUE.

THE WATCHUNG PHARMACY — Corner North and Watchung Avenues where trolleys meet.

We are now taking our orders for Thanksgiving CANDIES; kindly place yours with us at once.

Maillards, 80c per lb
Lowneys, 60c per lb
Shrafts, 50c & 60c per lb
Confections.
"Ed Randolph's"
Special Chocolates, 40c per lb

We will deliver orders promptly, either candies or in our prescription department. Favor us with your Prescription work.

E. S. F. RANDOLPH,
Prescription Pharmacy. Tel. 207.

Cleaning, Dyeing AND Steam Laundry

NOW IS THE TIME

For our superior cleaning at a reduced price. Flannel shirt waists at 50c and 75c. I made the price to suit the times. Men's entire suits cleaned 1.50. Will guarantee to return in 4 days. Lace curtains 50c, 75c and 1.00. Blankets 50c, 75c. Real Lace handled with CARE and on short notices (can't be done better). Babies' coats cleaned or dyed 75c, 1.00, 1.25. Our Laundry Service is fine. No better domestic work in the city.
WE CALL FOR WORK AND DELIVER.

HILLIER & CO., Telephone Call 861. 129 W. Front Street.

MINOR TOWN HAPPENINGS.

BRIEF ITEMS OF INTEREST TO EVERY DAILY PRESS READER.

Some Of the Doings In City and Borough Told In Concise and Pertinent Paragraphs.

—Big special sale for Friday and Saturday, see Hepburn & Co's. ad.

—Wm. Waters has returned to his old position with S. C. Baker, of West Fifth street.

—Fifty dozen fancy table celery at Neuman Brothers tomorrow. Crisp and delicious.

—A special covenant meeting will be held at the Mt. Olive Baptist church Friday evening.

—The finishing touches are being put on the work of macadamizing West Sixth street.

—The Loyal Temperance will hold interesting exercises this afternoon in the W. C. T. U. rooms.

—Wm. Bloodgood, of West Seventh street, has purchased a thoroughbred Kentucky carriage horse.

—C. E. Buell and family, of Craig place, removed yesterday to Camden, where they will reside in the future.

—A service appropriate to the occasion will be held in the Church of the Heavenly Rest Thursday morning at 10:30 o'clock.

—At the session of the First Baptist church Sunday-school last Sunday several new members were received into the infant department.

—Lusardi, 211 West Front street, has just received a large invoice of pure olive oil from Lucca, Italy. He carries a good stock of both foreign and domestic fruit, nuts and confectionery.

DOWN TO THREE.

Plainfield Still a Possibility for Location of Ingersoll-Sergeant Drill Plant.

A delegation of local merchants and members of the Board of Trade met in New York yesterday afternoon the official board and directors of the Ingersoll-Sergeant Drill Company, which contemplates removing its plant from Easton. The meeting was arranged at the request of the local Board of Trade.

James E. Martine acted as spokesman and enlarged upon the merits of this city, dwelling on its accessibility, health, educational facilities and other important factors. In conclusion he presented a petition signed by hundreds of the leading citizens asking the officials to build in Plainfield.

The delegation was received courteously by the board and was informed after Mr. Martine had finished that out of 125 locations first considered, they had been sifted down to three, one of which is Plainfield.

FOR THE EXPRESSMEN.

Little Winter Cottage Built On Station Platform For Their Convenience.

For the comfort and convenience of his men this winter, Superintendent E. W. Mills, of the United Express Company, has had erected a corrugated structure on the railroad platform back of the express office. Here five or six men can work with excellent prospects of keeping warm. The thoughtfulness of Mr. Mills in thus providing for the comfort of his men is greatly appreciated. The little building is lighted with a good-sized window.

A Physician Testifies.

"I have taken Kodol Dyspepsia Cure and have never used anything in my life that did me the good that did," says County Physician Geo. W. Scroggs of Hall county, Ga. "Being a physician I have prescribed it and found it to give the best results." If the food you eat remains undigested in your stomach it decays there and poisons the system. You can prevent this by dieting, but that means starvation. Kodol Dyspepsia Cure digests what you eat. You need suffer from neither dyspepsia nor starvation. The worst cases quickly cured. Never fails. L. W. Randolph.

Wouldn't Observe Quarantine.

Wm. Waldron, of Chatham street, was fined $25 and costs by Justice Mattison this morning for having violated the health ordinances in visiting his home where his young daughter, Olive Waldron, is afflicted with scarlet fever. The man would enter and leave the house at will after being warned. He was arrested by Health Inspector Pangborn last evening.

William W. Hart, of 30 Duer street, returned home this morning after an extended business trip in the west.

Armstrong Mulford, of the real estate firm of Mulford & Company, has recovered from his recent severe illness.

Letter-carrier and Mrs. Edward T VanWinkle, of Elm place, are receiving congratulations over the arrival of a young daughter. The little one's birth occurred last Friday.

For Disorderly Conduct.

Sentence was suspended on Joseph Salvatore in the city court this morning. He was arrested yesterday afternoon for disorderly conduct.

GRAND REGENT HERE.

Distinguished Guests Present With Plainfield Council on "Application Night."

Plainfield Council, No. 711, Royal Arcanum, at its meeting last evening, entertained the Grand Regent and several members of his staff. It was "application night." There was class initiation, after which there were speeches by the visitors. A delegation of twenty-five from Bridgewater Council, of Somerville, was present. The latter part of the evening was spent in a social way and refreshments were served.

The officers present included Grand Regent Horace I. Bowne, of Hoboken; Past Grand Regent L. A. Lightfoot, of Westfield; Grand Secretary R. H. Alberts, of Hoboken; District Deputy Grand Regent Samuel Drummond, of Bound Brook, and State Chairman of the Good of the Order Committee S. Kenyon Meeseck, of Cranford.

The committee from Plainfield Council having charge of the affair comprised Dr. W. Kempton Browning, F. J. Hope and Edward T. VanWinkle.

Funeral of Miss Houseman.

The funeral services of Miss Alice Houseman will take place tomorrow afternoon at 2:30 o'clock in the parlors of A. M. Runyon & Son, 402 Park avenue. Interment will be made in Hillside Cemetery.

Died at Asbury.

In reporting the death of Mrs. Elizabeth Runkle, mother of H. G. Runkle, of this city, yesterday, it was stated that she died at Asbury Park. It should have been Asbury, N. J.

—Use Press want ads.

GARBAGE REMOVED FREE OF CHARGE
GEO. CHRISTENSEN, 233 St. Mary's Ave.

—:—FLORIST—:—
Wm. H. Brower's Sons,
946 Broadway, New York, between 22d and 23d Streets.
Orders received at the residence of JOHN L. BROWER, 127 East Fifth St., corner Sycamore St., Plainfield.

L. L. Manning & Son,
STEAM GRANITE WORKS.
Corner Central Ave. and West Front Street, opp. First Baptist church.

Edw. H. Sebring's
MONUMENTAL WORKS,
30-32 Somerset Street.

Townsend's Granite Works
Fourth and Richmond Sts.
ME. TOO.

H. DeMOTT,
UNDERTAKER.
Tel. 243-B. 59 Somerset Street.
Livery attached.

GEO. W. COLE,
UNDERTAKER and EMBALMER,
200 W. Second St., Telephone 152.
Office open Day and Night.

Established 1872.
P. Casey & Son,
UNDERTAKERS and EMBALMERS.
Office 16 Park Ave. Tel. 1062.
Residence 417 W. Third St.
Office Open Day or Night.

DIED.

HOUSEMAN—At Plainfield, N. J., on Saturday, Nov. 23, 1901, Alice Houseman.
Services at the parlors of A. M. Runyon & Sons, 402 Park avenue, on Wednesday, Nov. 27, at 2:30 p. m. Interment at Hillside cemetery.

RUNKLE—Elizabeth Runkle, widow of Daniel Runkle, at her home in Asbury, N. J., on Sunday, Nov. 24.
Funeral services at her late residence on Wednesday, 27th inst., at 2:15 p. m. 25 2

WANTS & OFFERS

STORE and rooms to rent; store suitable for tailor or dressmaker's parlors. 146 East Fifth St. 11 25 12

WILL the party who found Vail's trip ticket Saturday morning leave at this office. 11 25 2

MAN wanted to work on small farm. Inquire Neuman Bros' store in the afternoon. 11 25 3

VIRGIL CLAVIER for sale. C. C. care Press. 11 26 2 tu s

WANTED—A plain cook and thoroughly good washer. Apply 42 Washington avenue. 11 26 2

FOR SALE—Good paying restaurant and lunch room; very cheap. Inquire S. Frucht, 218 Park Ave. 11 25 5

FIVE per cent loans negotiated. Elston M. French. tf

WANTED—Fresh cow, Jersey preferred; must be good milker; price reasonable. 336 Somerset street.

FOR SALE CHEAP—Set of single strap buggy harness; hand made. Apply Frank Hand's blacksmith shop. 11 26 3

NEWLY-FURNISHED rooms, with table board. 602 Central Ave. 11 26 4

INTELLIGENT young man desires work at home during evenings; can keep books. Address Reasonable, care of Press.

GOOD wages for first-class machinists for heavy floor and machine work. Apply Allis-Chalmers Co., Scranton, Pa. 11 26 3 eod

PIGEONS for sale, cheap. Inquire 35 Coddington Ave.

TWENTY FIVE singing canary birds for sale at 110 West Second street. 11 19 tf

TO LET Large store, 33 Somerset street; in March flat and large stores, 502 Watchung Ave. Enquire 49 Somerset street. 5 15 tf

HOUSES for sale, rent or exchanged; insurance placed in all branches; money to loan; appraisements made. Mulford, opposite depot. 2 1 tf

LOANS NEGOTIATED—J. T. Vail, 177 North avenue. 10 3 tf

WANTED — Second-hand high chair. Address High Chair, care Press. 11 23 3

MONEY to loan on bond and mortgage. Chas. L. Moffett, attorney, cor. North and Park Aves. 5 9 tf

FOR SALE — Handsome upright mahogany piano; used less than a year; $125. Address Piano, care Press. 11 23 6

BEDROOM and parlor suit for sale, good as new. 725 West Third street. 11 23 3

ASSISTANT superintendent (Industrial); good salary to good man. Apply for appointment at Plainfield office to Godridge, Superintendent, First National Bank Building, Elizabeth. 11 25 6

PIGEONS WANTED at Campbell's Club House, Park avenue, Fair Grounds. 11 25 2

FARMS for sale; real estate and insurance. Wm. H. Rogers, Washingtonville, N. J. 4 10 tf

FIRST-CLASS help and first-class places at the Swedish intelligence office, 22 Somerset place. 3 22 tf

FOUR room house to let. 53 Brook avenue, North Plainfield. 11 20 tf

FIRE INSURANCE placed at lowest rates and in best companies; mortgages placed at 5 per cent. William H. Abbott, 163 North Ave. 6 6 tf

ST. Joseph's Home, conducted by the Sisters of Mercy, 43 Manning avenue. First-class places furnished and reliable help secured for those desiring girls. Dressmaking, sewing and embroidery done at the home. Pupils for piano instructions received at any time. 11 9 tf

CITY NATIONAL BANK
Cor. Front St. and Park Ave.

CAPITAL, $150,000.

Surplus & Undivided Profits, —$100,000.—

J. F. HUBBARD, President.
J. T. CLOSSON, Vice-President.
WM. F. ARNOLD, Cashier
DIRECTORS.
J. F. Hubbard, Jas. T. Closson, Louis K. Hyde, H. G. Runkle, Walter Scott, W. F. Arnold, J. K. Myers, J. F. MacDonald, J. R. Coward,
General Banking and Collection Business Transacted. Drafts and Letters of Credit Issued on all parts of the World.
SAFE DEPOSIT VAULTS
Boxes $5 per year and upwards. Valuable trunks and silverware taken on storage. Custodian of wills.

CASINO.
MAZE EDWARDS, - - Lessee & Mgr.
Thursday, Nov. 28, 1901.
Thanksgiving Day—2 Performances.
Matinee at 2:15. Night at 8:15.
HIGH-CLASS VAUDEVILLE,
Direction of Vion and Homans, booking agents of WEBER and FIELDS.
Comedy, Music, Specialties.
PRICES—Matinee, Children 25c, Adults 50c. Evening, 50c, 75c, $1.00. Reserved seat tickets at Armstrong's.

Y.M.C.A. COURSE.
THANKSGIVING NIGHT,
Nov. 28th. — 8 o'clock.
METROPOLITAN QUARTETTE.
Mary Adelaide Luckey, Elocutionist.
Admission 35 cents. 21 6

TRIP AROUND THE WORLD,
America, Holland, Japan, India,
VINCENT CHAPEL
The Central Station.
Stages leave Vincent Chapel every fifteen minutes.
Monday Ev'ng, Dec. 2, 1901,
Tuesday Afternoon,
Dec. 3, 1901.
ROUND TRIP, 35 cents.
A New England Supper will be furnished at popular prices in Vincent Chapel Tuesday Evening, Dec. 3, from 6:30 to 8 o'clock.

CONCERT
BY THE
Princeton University Glee, Banjo and Mandolin Clubs
AT THE
CASINO
ON
Tuesday Evening, Dec. 3d, 1901, at 8:15 o'clock.
Seats may be obtained at Armstrong's Hall's and Randolph's Pharmacies.
Price, $1.00.

J. T. SCOTT.
Diamonds, Watches, Jewelry, Silverware.
182 Broadway, New York. } Office of J. R GREASON & CO.

S. Scheuer & Co.,
GROCERS AND BUTCHERS.
Thanksgiving Special Bargains for Wednesday:

TURKEYS, CHICKENS AND DUCKS.

Fancy Jersey Turkeys, per lb	16c
Choice Roasting Chickens, per lb	14c
Fresh-killed Fowls, per lb	14c
Philadelphia Scrapple, per lb	8c
Fresh Jersey Pork, per lb	12½c
Meat or Link Sausage, 2 lbs for	25c
Taylor's Prepared Mam, per lb (whole)	16c
Legs of Mutton, per lb	12c
Legs of Lamb, per lb	14c

Bricks	Fancy Cape Cod	Imported
Mince Meat	Cranberries	Pitted Cherries
5 lb pail 63c	10c quart	per lb 15c

New Glace Citron, per lb	15c
New Cleaned Currants, 1 lb pkg	10c
New Seeded Raisins, 1 lb pkg	10c
New Muscatel Raisins, per lb	9c
Choicest Evap. Peaches, per lb	12c
Evap. Apricots, Extra Fancy, lb	14c
Apples, Best N. Y. State, Evap., lb	12c

NUTS AND CANDIES.

Walnuts, Finest Grenobles, per lb	15c
Mixed Nuts, Strictly New, per lb	14c
Jumbo Pecans, Polished, per lb	14c
Princess Paper-shell Almonds, lb	22c
Chocolate Chips, delicious, lb	15c
Chocolate Creams, lb	14c
Assorted French Creams, lb	11c
Peanut Brittle, very fine, lb	10c
Malaga Grapes, lb	15c
New Smyrna Figs, lb	15c
New Dates, fancy, lb	8c

CANNED VEGETABLES AND FRUITS.

Sweet Corn, new, can	7c
String Beans, new, can	7c
Lima Beans, Jersey, can	10c
Sweet Peas, Scheuer's, very fine, can	12c
Asparagus, Fancy California, can	22c
Peaches, 3-lb cans, choice Delaware, can	15c
Pineapple Chunks, very fine, can	14c
Apricots, Fancy California, can	15c
Choice, Crisp Celery, per bunch	12c
Choice Head Lettuce, large head	6c
Choice Sweet Potatoes, pony basket	25c
Florida Oranges (Golden Russets) doz	25c-30c

S. SCHEUER & CO.

A Pre-Thanksgiving Offering
of Ladies' Jackets, Raglans, Waists, Skirts & Furs.

Women's Smart Long Coats
made of finest quality Kersey in black and castor, with newest shaped yoke back, all seams heavily strapped and tailor stitched; has velvet collar and wide flaring sleeves and cuffs. is half lined with best quality satin. This is an exceptional bargain at - - - - 11.50
Our celebrated Stroller Raglan, $6.98

Ladies Smart Tailored Jackets
made of finest Kersey, different styles, $4.98, 6.98, 7.98 and 8.98.
Our handsome Dress Skirts, special for Wednesday - - - - - - 2.75
Smart Tailored Walking Skirt, with flounce $1.95
Handsome Silk Waists, all colors - 2.98, 3 98
French Flannel Waists, positively worth 4.00, at 2 75

FURS.
Handsome Stone Marten Scarfs at $3.98

Electric Seal
made in latest style, 6 long tails, at this special sale - - - 6.98

American Skunk
handsomely finished, with full tails and claws, at - - - - 4.98
Electric Seal Long Scarfs, at cut price - 3.50

Misses' Collarettes at $1.98
Other style Collarettes of different furs from 3.98 to 9.98.
Children's Sets, scarf and muff, all styles of furs for 1.75
Petticoats at - - 75c, 98c and 1.50
Come early and get your choice. You'll be glad if you do and sorry if you don't.

THE PARIS CLOAK STORE,
where good things are cheap & cheap things are good.

USE PRESS WANT ADS.

CYCLISTS' CALENDAR.
Sun Rises 7:00 a. m.
Sun Sets 4:36 p.m.
Bicycle lanterns must be lighted at 5:36 p. m.

THE DAILY PRESS.

THE WEATHER.
Fair, continued cold, tonight and Thursday; fresh north wind. Ther. 30.

ESTABLISHED MAY 10, 1887. PLAINFIELD, N. J., WEDNESDAY, NOVEMBER 27, 1901. TWO CENTS A COPY—$5 A YEAR.

WHAT'S TO HAPPEN ON THANKSGIVING DAY.

Many Will Gather in Local Churches to Unite Their Voices in Thanksgiving.

OUTDOOR SPORTS PLANNED.

SEVERAL ATTRACTIONS ARE SCHEDULED FOR THE EVENING.

Union Services at Trinity Reformed Church Preceded by Endeavor Meeting—Golf and Football Booked For Morning and Afternoon.

As usual Thanksgiving Day will be generally observed in this city and in the borough. The places of business will be closed and the postoffice will not be open after 10 o'clock in the morning. In fact, the residents of Greater Plainfield will carry out the spirit of the day by giving thanks for the blessings bestowed and gathering at their homes for a merry day.

Services will be held in the various churches. The majority of the congregations in the city and borough will hold an union service at Trinity Reformed church, commencing at 10:45 o'clock, as has been customary in the past. Another service at the Crescent Avenue church at 10 o'clock will be addressed by Rev. Dr. W. R. Richards.

In the Episcopal and Roman Catholic churches there will also be services. At Grace P. E. church there will be an early celebration at 7:30 o'clock, and another service at 10:30 o'clock, which is also the appointed time for service at the Church of the Holy Cross and at St. Stephen's. The masses at St. Mary's church are at 6:30 and 8:30 o'clock.

The Local Union of Endeavor Societies will hold a service in the lecture room of Trinity Reformed church at 10 o'clock. It will last for forty-five minutes. E. E. Anthony will lead.

As far as amusement is concerned there will be plenty of it. This evening a masquerade ball will be held in Saengerbund Hall and a dance is the promised attraction at the Park Club. Naturally a large number of smaller social affairs will be given not only this evening but tomorrow as well.

The only game of football tomorrow morning will be that between the Alls A. A., of this city, and the eleven of the Elm Club, of Princeton University. It is said that some of the Princeton "scrub" will be in the line-up of the out-of-town team. The game will be called at 10:30 o'clock on the Hope Common.

At the Hillside Tennis and Golf Club tomorrow there will be play for the Gilbert cup in the morning and for the kicker's handicap during the whole day. No special features are promised at the Park Golf Club, but the course will be used for play all day.

In the afternoon, the Plainfield Association Football Club's team will play the team representing the Thistle Club, of Newark, on the Clinton avenue grounds, the game being called at 3:30 o'clock.

Vaudeville is the attraction booked for the Casino, for both afternoon and evening. An excellent programme will amply repay those who witness either of the performances. Also in the evening many will no doubt attend the Y. M. C. A. Star Course entertainment, which will be given by the Metropolitan Quartette and Miss Mary Adelaide Luckey.

DOUBLE CONGRATULATIONS.

Celebrated Wedding and Birthday at the Same Time.

Mr. and Mrs. Charles Graves, of Liberty street, entertained a number of intimate friends at their home Monday evening, in honor of the thirty-sixth anniversary of their wedding. Vocal and instrumental selections were the features which made several hours pass pleasantly. The occasion was also the anniversary of Mrs. Graves' birthday, and she received a double share of the congratulations.

Brick Addition.

E. S. Alpaugh has received a permit from Building Inspector T. O Doane for the erection of a brick addition to his dwelling on East Ninth street, near Second place. Frederick Lancaster has drawn the plans and the work will be done by George Hummer, the carpenter.

Fast Work On Typewriter.

An exhibition in touch-typewriting was given in the North Plainfield High School at noon yesterday by Miss Lewis, an expert from New York. The operator found no difficulty in attaining a speed of 110 words a minute on an unlettered keyboard.

BUILDING TO GRADE.

West Third Street Beyond Manson Place is Being Improved in Several Ways.

Street Commissioner Gavett has placed a gang of men at work on a number of improvements to be made to West Third street, beyond Manson place. The roadway is being cut to the proper line making it three feet wider on each side. Excavated material is being used to widen and build up the sidewalks.

The object of these improvements is to afford more room for the large volume of water which passes along this point after each rainfall and also to give the street a uniform width from Plainfield avenue to Clinton avenue.

GONE INTO KICKING GAME.

YOUNG MEN'S ASSOCIATION, OF HOPE CHAPEL, WILL HAVE A TEAM.

Will Assume Schedule of Plainfield Association Football Club Beginning Tomorrow Afternoon.

At a largely attended meeting of the Young Men's Association, of Hope chapel, held last evening, the members unanimously decided to assume the schedule of the Plainfield Association Football Club. The team will be re-organized at once and it will be made a distinctive feature of the association, as is baseball in summer.

James Smith, one of the best association players in the city, was elected captain of the new team and George McComb, a former P. A. F. C. member, will act as manager.

The first game of the new team will be played tomorrow afternoon, on the Clinton avenue grounds, with the Thistle Club, of Newark, an exceptionally strong eleven. It will be a hard contest for the local men, but as all are good athletes they will undoubtedly hold up their end. A number of former P. A. F. C. men will also be on the team and will be put where they can work to the best advantage. The game will be called at 3:30.

THANKSGIVING DINNER.

Excellent Menu at Park Avenue Hotel Tomorrow Afternoon.

The following excellent menu has been prepared for the Thanksgiving dinner at the Park Avenue Hotel tomorrow afternoon:

Small Rockaway Oysters on Shell.
Salted Almonds. Pickles. Olives. Celery.
Consomme Printanier.
Bisque of Lobster.
Boiled Kennebec Salmon. Sauce Colbert.
Cucumbers. Pommes Conde.
Larded Tenderloins with Mushrooms.
Chicken Patties.
Rice Croquettes a la Richmond.
Vermont Turkey Stuffed with Oysters.
Baked Sweet Potatoes. Mashed Potatoes.
Asparagus Tips on Toast.
Brussell Sprouts. New Beets.
Punch a la Park Avenue.
Roast Quail on Toast.
Lettuce and Tomato.
Plum Pudding. Mince Pie.
Harliquin Ice Cream.
Macaroons. Kisses. Fruit Cake.
Bananas. Oranges. Apples. Grapes.
Assorted Nuts. Raisins. Figs.
Toasted Crackers. English Cheese.
Demmi Tasse.

ALL DAY SHOOT.

First Of a Series By Independent Gun Club Thanksgiving.

The Independent Gun Club will have a shoot at its range on Maple avenue, Thanksgiving Day. There will be target and clay bird contests. According to arrangement, the affair will begin at 11 in the morning and continue all day.

Six shots will be allowed each contestant, whether at the target range or at the clay birds. The targets will be changed every month, commencing this Thanksgiving and continuing on until the following Thanksgiving Day. Valuable prizes are offered in the various contests.

Over at Powers,

A large and complete assortment of fresh Huyler's candies and bon bons have been received by John P. Powers, the Somerset street pharmacist, who is making rapid Thanksgiving holiday sales in this line. Have you tried his hot chocolate?

Back to Work.

Wm. Tobin, of West Fourth street, has resumed his old position at the Pond Tool Works after an absence of several months due to an accident, which resulted in the loss of his left leg.

One of His Rare Birds.

The Sumatra pheasant is among the collection of rare and valuable birds to be seen at Dobbins' cigar store on North avenue. Worth your while to see the collection.

Return to Old Hours.

The local stores will return next month to the former plan of keeping open in the evening. Commencing January 1 the stores will again close at 6 o'clock.

—A meeting of Benevolent Council, Jr. O. U. A. M., will be held Friday evening.

HIGH SCHOOL PUPILS PLAYED LIVING DOLLS.

Junior Class of City High School Gave Madame Jarley's Wax Works in Clever Way.

INFORMAL DANCE FOLLOWED

MISS DOROTHY WALDO CLEVERLY FILLED THE LEADING ROLE.

Those Who Made Up Her Collection of Remarkable Characters—Committees in Charge of the Details of the Affair.

The assembly room of the Franklin School was crowded last evening when Madame Jarley's wax works were presented by members of the Junior class of the Plainfield High School. This popular piece served as the introductory part of a delightful evening.

The affair was arranged by the class as a social event, and it was quite successful in more respects than one. Miss Dorothy Waldo, as Madame Jarley, received frequent applause for her clever work in introducing and exhibiting the different characters. Some of her remarks were very witty. Alden Moore, as John, took his part exceedingly well.

The others in the cast were: George Washington, Arthur Conant; Two-Headed Girl, the Misses Lucy Coriell and Grace TenEyck; Carrie Nation, Miss Anna Richards; Senora Squalena, Miss Wilhelmina Patten; Velvet Man, Claude Cubberley; Officer of the High School Battalion, Hervey K. Doane; Private of the High School Battalion, Cyril Brown; Napoleon Bonaparte, Norman Hill; Mrs. Winslow, Miss Antoinette Moodey; Fair Girl, Miss Helen Moodey; Indian, Harold Brown; Boy Stood on the Burning Deck, Vincent B. Miner; Peter, Luther Shepherd.

At the conclusion of the play, dancing was the pleasing feature which attracted the young people. The music was good and this enhanced the enjoyment of the occasion. Dainty refreshments were served by the young women in the class.

The commitee in charge of the affair was Vincent B. Miner, chairman, the Misses Marjorie Fleming, May Murray and Dorothy Waldo, and J. Hervey Doane and Alden Moore. Those who decorated the room were Ralph Lane; chairman, the Misses Harriet Randall, Mary St. John and Edna Long, and Blanchard Fosgate and Arthur Conant. Miss Florence Martin was chairman of the refreshment committee and with her were the Misses Marie Finch, Wilhelmina Patten and Winifred Haven.

A FINE CLUB.

Good Work Expected From the Princeton Mandolin Club.

Mandolin clubs are one of the latest additions to college musical organizations. The one to which the Plainfield public will have the privilege of listening next Tuesday night at the Casino is exceptionally good. Damon Beckett Pfeiffer, the leader, is playing on the club for his fourth year, and has established a higher standard of excellence than has yet been known at Princeton where good clubs have been the rule. The clubs most popular piece is one composed of selections from "Miss Bob White," though Punchinello and Schubert's Serenade are very attractive numbers.

Petitions Against Polygamy.

Petitions protesting against Mormonism and polygamy are being circulated about Plainfield for signatures. They will be forwarded to Congressman Fowler at the proper time, asking him to use his influence toward the abolishment of Mormonism and the adoption of laws making it punishable by a heavy fine.

Surprise For Her Guest.

At the home of Miss Minnie Hartfelder, on Whitewood avenue, a complete surprise party was given Monday evening to Miss Clara Fath, in honor of her departure for Philadelphia. Games, music and dancing were continued until a late hour. Refreshments were served at midnight.

Building in Netherwood.

Mrs. Phoebe Sprague, of 929 Woodland avenue, has obtained the requisite building permit for the construction of a frame addition to her residence. Charles Hand will superintend the work.

Bifocal Glasses.

Do you wear two pairs of glasses? We can make you one pair which will take the place of both. We guarantee every pair. Examination free. Stiles & Co.

COLE ESTATE BOUGHT.

Inter Urban Realty Company Secured Title and Then Redeemed From the City.

Among the last of the Plainfield properties to be redeemed under the Martin Act is the estate of Elias Cole on East Front street near Leland avenue. Last Saturday the time for redemption of this property was up and on that day the Inter-Urban Realty Company redeemed the same, paying in all about $7,000.

This realty company is the real estate branch of the Elizabeth, Plainfield and Central Jersey Street Railway Company, for the reason that the company had trouble some time ago when constructing its trolley road through that part of the city, it decided to purchase the property and forever settle all dispute.

This property, which is in two parts, comprises many acres, and is considered a very valuable site. Just what the company will do with it is not known, but it will probably be put to some good use before many months.

The Inter Urban Company purchased the title from the executors of the Cole estate, a short time ago, and has now settled the indebtedness to the city.

WORD OF PRAISE.

For Entertainers for Y. M. C. A. Star Course Tomorrow Evening.

At a recent entertainment given by the Jersey City Athletic Club, the singing contributed by the Metropolitan Quartette was enjoyed to such an extent that Frank D. Reilly, chairman of the dramatic committee, wrote:

"You must indeed have felt flattered by the very enthusiastic reception given your quartette (The Metropolitan,) at our entertainment last week; but it was no more than you deserved, for your singing was simply perfect, and captured our members from the start. I trust we shall have you with us many times in the future, and express the sentiments of all our members in saying your quartette is the best we have ever had."

This quartette will appear with Miss Mary Adelaide Luckey, elocutionist, in the Y. M. C. A. Star Course entertainment tomorrow night.

WESTFIELD'S PARK.

Meeting of Citizens Last Night Showed Feeling Was Almost Unanimous For It.

(Special to The Daily Press.)

Westfield, Nov. 27—A special meeting was held last evening in the Washington schoolhouse to decide the much-talked of matter regarding the location of a park in this place. William S. Pottle was chairman and Wellington Morehouse was secretary of the meeting. There were nearly two hundred citizens present.

Out of 152 votes cast there were eighteen against the proposition and 134 in favor of the park. Ira Lambert and J. H. Townley were the only two persons who, by word of mouth, objected to the establishment of a park. It is now an assured fact that Westfield will have a park.

COLLECTION OF MAYORS.

Pictures of Borough Executives Will Soon Adorn Walls of Council Chamber.

Life sized portraits of the chief executives of North Plainfield, since the incorporation of the borough, will shortly adorn the walls of the Council chamber on Somerset street. Horace A. Woodward, of Madison avenue, has been selected as photographer, and he will perform his duties at an early date.

The men whose pictures will be placed about the chamber are Former Mayors John H. VanWinkle, H. E. Needham, William L. Saunders, Chas. Place, B. A. Hegeman, Jr., and Col. John F. Wilson and the present mayor, Newton B. Smalley. Mayor Smalley's picture has already been finished and is ready to be put in place.

VERDICT FOR COUNTY.

Dr. Weeks Lost Big Damage Suit Against Somerset County Freeholders.

(Special to the Daily Press.)

Somerville, Nov. 27.—The suit of Dr. Grenville M. Weeks, of Newark, against the Somerset County Board of Chosen Freeholders, for $30,000 damages, was begun in the Essex Circuit of the Supreme Court Monday and a decision rendered yesterday was in favor of the county.

The doctor met with an accident November 8, 1900, at Gladstone. It was a dark night and he was obliged to cross a bridge with no railing on it. He fell from it onto a fence and sustained injuries of a serious nature.

—Use Press want ads.
—Use Press want ads.

WINFIELD SCOTT POST IN A FINE CONDITION

Annual Inspection of Local Grand Army Post by the Department Commander.

ACCOMPANIED BY HIS STAFF

DEPARTMENT COUNCIL OF ADMINISTRATION ARRANGED ENCAMPMENT.

Regular Nominations for Officers Made—Mason W. Tyler Named for Post Commander — Women's Relief Corps Gave a Supper.

The annual inspection of Winfield Scott Post, No. 73, G. A. R., took place last evening, when Department Commander John Lawrence and his staff were present. There was a large attendance of veterans and members of the Woman's Relief Corps. The post was inspected by Inspecting Officer Cawley, of Somerville, and he returned a most favorable report concerning the local organization.

After the inspection there were remarks by Commander Berg, of Post No. 73, Department Commander Lawrence, Department Chaplain Charles Hill, of Bed Bank, and Mr. Cawley, after which the members retired to the room below, where the women served a bountiful repast.

The remarks made by Department Commander Lawrence were appreciated by the veterans. He complimented Post No. 73 for its excellent showing and he spoke in the highest terms of the work of the officers and regulars. The other speeches were all in a happy vein and greatly enjoyed.

While the Post was in session the regular nominations of officers were held and left open until the next meeting, when the election will take place. Col. Mason W. Tyler and Francis Whiteley were the only two nominees for commander, while for the other offices there were many nominations. In the meantime some are liable to withdraw and other names substituted.

During the early part of the evening the Department Council of Administration met and decided to hold the next encampment in May of 1902 with Robert Boggs Post, No. 63, of New Brunswick. The council consists of James M. Atwood, of Trenton; George B. Stinson, of Paterson; J. A. Borden, of Asbury Park; S. M. Long, of Orange, and J. J. Kirkbride, of Camden.

This was the twenty-first visit this year of Department Commander Lawrence, and he was accompanied by the following members of his staff: Senior Vice-Commander Silas W. Volk, of Camden; Junior Vice-Commander D. D. Keefe, of Newark; Chaplain, Rev. Charles Hill, of Bed Bank; Assistant Adjutant General E. P. Southwick, of Trenton; Assistant Quartermaster General Walter S. Tully, of Jersey City; Chief Mustering Officer Robert Johnson, of Newark; Chief of Staff Joseph A. Sedam and Commissary of Subsistence J. M. Terrill, of New Brunswick; Inspector Cawley, of Somerville.

The members of the Woman's Relief Corps who arranged the supper include Mrs. Caspar Bolsterli, Mrs. W. C. Smith, Mrs. M. C. Dobbins, Mrs. Samuel Terry, Mrs. Charles B. Stephens, Mrs. V. W. Nash, Mrs. Harry Baglin, Miss Nash, Mrs. W. R. Mattox, Mrs. Leland.

PUTTING IN CATCH BASINS.

Meeker's Men Began Work On West Third Street Yesterday.

Contractor C. M. Meeker's employes began work yesterday putting in catch basins at West Third street and Plainfield avenue, to connect with the new storm sewer. There will be a basin on each corner with two extra inlets. When these are installed the depression in Plainfield avenue will be filled in so as to make a flush crossing. This will give a much-needed relief to teamsters crossing this point.

Specimens of Local Service.

There are one or two trolley cars now being operated on the West Front street and Netherwood line that make an almost unbearable noise. It is with difficulty that they are started after being stopped.

Combined Effort.

The Epworth League and Ladies' Aid Society of the First M. E. church are completing arrangements for a supper to be given in Vincent chapel next week Friday evening.

Getting Ready to Build.

The Watchung Silk Company will meet soon and award the contracts for the erection of the new silk mill on Washington avenue.

INSPECTED CO. K.

Officers From Somerville Examined the Work Done By Plainfield's Militia Company.

Major Nelson Y. Dungan and Capt. John Wherley, of Company M, of Somerville, visited this city last evening and inspected Company K at the regular weekly drill held in the armory.

Captain Browning put his men through the manual for some time, after which the visiting officers assumed charge and continued the drill. The members of the company conducted themselves in a manner which called for unstinted praise on the part of the inspectors. A large number of spectators were also in attendance.

STUDENT SWEENEY WANTED.

WARRANT OUT FOR WM. SWEENEY ON CHARGE OF EMBEZZLEMENT.

A. A. Stryker Made Complaint Before Justice Moffett—Sweeney Cannot be Found.

A. A. Stryker, the well known carpenter and contractor, has sworn out a warrant before Justice Moffett, charging William Sweeney, formerly a clerk with W. K. McClure, with the embezzlement of $125. The warrant was placed in Constable Weaver's hands yesterday but so far no trace of the "law student" had been found. He was last seen in this city Monday night, when he boarded a trolley car bound for Dunellen.

In his complaint, Stryker alleges that Sweeney collected rent from one of his tenants and withheld the money. When he asked for it some time ago Sweeney put him off with various excuses. He demanded the money on Monday and, on Sweeney's refusing to comply, the warrant was sworn to.

It is said that another charge of the same nature has been preferred against Sweeney by a second party and the warrant is now in the hands of a constable.

THANKSGIVING MENU.

For Tomorrow's Dinner at the Hotel Plainfield.

The Hotel Plainfield announces the following Thanksgiving menu:

Blue Points on Half Shell.
SOUP.
Cream of Tomato.
FISH.
Filet de Sole, Sauce Tastan.
Olives. Chowchow. Sweet Tomato Pickles.
ENTREE.
Suckling Pig, Apple Sauce.
Banana Fritters.
SALAD.
Plain Boston Head Lettuce.
ROAST.
West Virginia Wild Turkey, Chestnut Dressing.
VEGETABLES.
Mashed Potatoes. Boiled Onions.
Roast Squash, Baked Sweet Potatoes.
DESSERT.
Pumpkin Pie. Mince Pie.
Fruit Pudding.
Tutti Frutti Ice Cream.
Cakes. Nuts. Grapes.
Roquefort and Cammuelbart Cheese.
Coffee. Claret. Tea.

Prepared for a Ball.

The German Beneficial Society met Monday evening and after the routine business was completed arrangements were made for holding a ball in January. The affair will be given in Saengerbund Hall. Henry Bergen, August Wolff, Anton Stenzenberger and Henry Rummel constitute a committee to prepare for the ball.

Thanksgiving Service.

The members of the Swedish Pilgrim church will hold a special Thanksgiving service in the parlors of the Congregational church, Thursday evening beginning at 8 o'clock. Pastor O. G. Norsen will make an address and there will be vocal and instrumental features. A special Thanksgiving offering will be received.

Private Dinners.

Of late several private dinners have been given at the Hillside Tennis and Golf Clubhouse, and they have been delightful affairs. Steward Ivamy has given entire satisfaction throughout the season and in arranging luncheons and dinners for private parties.

Endeavor Anniversary.

The Endeavor Society of the Park Avenue Baptist church will celebrate its thirteenth anniversary Friday evening. All the societies in this city and vicinity have been invited. Rev. Dr. Cornelius Brett, of Jersey City, will be the principal speaker.

Permit For Barn.

Building Inspector T. O. Doane has granted a permit to Abram Kunzman for the erection of a barn in the rear of 527 West Third street. George Hummer will build the structure, which was designed by Architect E. V. French.

Council Meeting.

The Common Council will hold its next regular meeting Monday evening, December 2.

—VanAredale's shoe store will be open this evening.

THANKSGIVING DAY AT THE PUBLIC SCHOOLS.

Programmes Were Given At City And Borough Public Schools Today.

RECITATIONS AND MUSIC.

THOSE WHO TOOK PART IN THE VARIOUS THANKSGIVING EXERCISES.

Both High Schools Held Special Exercises This Morning—Lower Grades In The Afternoon—Many Visitors Present.

Appropriate recognition of Thanksgiving Day was taken at the public schools of the city and borough today. Exercises of a more or less formal nature were held. In both the city and the borough the exercises in the High School department were held at 11:30 o'clock this morning, and in the lower grades at 2 o'clock this afternoon.

Those who participated in the programme rendered at the North Plainfield High School included the Misses Agnes Bailey, Leah Hammond, Lavinia Hand, Julia Downing and Nettie Bauersachs, and George Beggs. Miss Florence Conroy read the National Thanksgiving proclamation. There were also a number of musical selections.

In the primary department recitations were rendered by the Misses Marian Mager, Edna Marsh, Clara Runyon, Lillian VanWinkle, Blythe Schenck, Jennie Nelson, Elva Lippencott, Ruth Wheeler, Ernestine Richter and Helen Roberts and Karl Hammond, Harry Allen and Laurence French. In one selection the Misses Nettie Steiner, Mabel Grant and Hazel Rose and Albert Newmiller and Harry Allen took the part of Colonial children. A piano solo was rendered by Miss Alice Mason and there were a number of chorus singing selections.

Principal Ira W. Travell presided at exercises held in the Stillman High School at 11:30 o'clock this morning. Recitations were given by the Misses Jean Douglas, Laura Bent and Ada Westphal and Percy Brown, VanWyck Brooks, Norman Hill and Douglass Murphy delivered declamations, and a Thanksgiving story was read by Miss Eloise Haven. The remainder of the programme consisted of chorus singing.

CAPTURED FORAGERS.

City Judge Runyon Cared for the Strangers When Arraigned.

While on a still hunt through Richmond street yesterday afternoon, Patrolman McCarthy picked up James Snyder and John O'Brien, two arrivals from Elizabeth, who were out on a foraging expedition. They were taken to police headquarters, and were later arraigned before City Judge Runyon on a charge of vagrancy.

They denied being vagrants but their stories failed to impress the court. Both were sent to their starting out place for twenty days, in default of a $5 fine.

Miantonomo's Big Time.

Miantonomo Tribe, No. 118, I. O. R. M., has completed arrangements for an entertainment and dance to be given in its rooms, Friday evening. The committee trusted with the arrangements has prepared an excellent programme. The lodge will be assisted in giving the affair by Iona Council.

Rapid Improvement.

Excellent progress is being made by Contractor C. M. Meeker in the alterations to the Hyde property, near the mountain, and the great improvement it will make is already becoming apparent. There are now forty men engaged on the job and more will be added in a short time.

Regarding Christmas Orders.

L. W. Randolph, the prescription druggist, who is sole agent in this city for Huyler's confection, has received notice that all special orders for candies must be received by him not later than December 15. This is for holiday delivery.

Modern Woodmen to Organize.

A local branch of the order of the Modern Woodmen of America will be organized here Friday evening. Grand Deputy Sherwood, of Somerville, will have charge of the work of organizing.

In Justice Huff's Court.

Justice Huff has given judgment to the plaintiff, for full amount and costs in the contract case of Westphal against Muldowney; tried last week in his court.

Orchard Place Macadamized.

The work of macadamizing Orchard place is completed and it is one of the best thoroughfares in the city.

Dr. Lyon's
PERFECT
Tooth Powder
AN ELEGANT TOILET LUXURY.
Used by people of refinement for over a quarter of a century

ITEMS OF GENERAL INTEREST.

LOCAL NEWS NOTES FOR ALL CLASSES OF READERS.

Items Up Here and There and Recorded for the Benefit of Press Patrons.

—Jerusalem Chapter, No. 24, R. A. M., will hold a communication tomorrow evening.

—Matthew Cashin, the Park avenue tailor, has placed handsome new signs in front of his store.

—Franklin Council, No. 41, Jr. O. U. A. M., will meet tomorrow evening and have a good time.

J. R. Blair, the Park avenue barberdasher, will receive his stock of holiday goods the first of next month.

—There will be a special meeting of Unity Lodge, No. 102, K. of P., this evening and every member is urged to attend.

—The fourteenth anniversary of Cypress Commandery, K. T., will be held tomorrow evening at Saengerbund Hall.

—The work of curbing Central avenue between Second and Third streets is progressing. The improvement is a most excellent one.

—The regular meeting of the Woman's Auxiliary to the Board of Governors of Muhlenberg Hospital, will be held Friday.

—Greenbrook Council, No. 1725, Royal Arcanum, will meet this evening at 8 o'clock sharp. All members are urged to be present.

—The prayer-meeting service at Trinity Reformed church, this evening, will be of special interest. A cordial invitation is extended to all.

—The regular covenant meeting will be held at the First Baptist church Friday evening. The communion service will be held next Sunday morning.

—Miss Estella Brooks, of Duer street, has accepted a position as a stenographer and typewriter with Tapscott & Hardingham, of the Babcock building.

—Theodore Vroom, of the borough, has been engaged during the past few days in doing some fine lettering on safes at the Hibbard-Rodman-Ely Safe Company Works.

—David R. Perry, the evangelist, led the meeting at the East Third Street chapel Sunday evening. Miss Grace D. Hildebrand, the soloist, rendered several Gospel selections.

—Don't forget Bonn, of West Front street, in selecting your winter hat. He has lately received some of the latest styles of hats for this season of the year, also a choice assortment of trimmings.

—Preparatory services will be held in Trinity Reformed church, Friday evening, at which time the elders will meet with any desiring to unite with the church at the communion service next Sunday morning.

PERSONAL.

Miss Nellie Brown, of Dunellen, has been visiting Plainfield relatives for a short time.

Miss Elizabeth Stackhouse, of East Fifth street, has returned from a visit to friends in Trenton.

Councilman Robert L. Lee, of the West End, who has been detained at his home by illness, has recovered.

Frank Marcley, of New street, has entered upon the duties of his new position with Smith & Gray, New York.

Mrs. August Laggren and Mrs. Runyon, of West Fourth street, have returned from a visit to friends in New York.

Miss Lillian Knight, of New street, has been discharged from the hospital, where she was operated upon for appendicitis.

George Morton, of Yonkers, N. Y., will come to Plainfield today to spend Thanksgiving Day with his parents on West Front street.

Henry Hoffman, of West Front street, who has been detained at home for the past two months with rheumatism, remains about the same.

Miss Marion and Miss Ethel Bowen, of Watchung avenue, will sail Saturday on the Philadelphia for Caracas to spend the winter with their uncle, Herbert Wolcott Bowen, United States minister to Venzuela.

Reliable and Gentle.

"A pill's a pill", says the saw. But there are pills and pills. You want a pill which is certain, thorough and gentle. Mustn't gripe. DeWitt's Little Early Risers fill the bill. Purely vegetable. Do not force, but assist the bowels to act. Strengthen and invigorate. Small and easy to take. L. W. Randolph.

IN THE REALM OF SOCIETY.

PERSONAL JOTTINGS COLLECTED IN CITY AND BOROUGH.

Daily Doings of Plainfielders and Their Guests Carefully Collected and Tersely Told.

Miss Ella Conover, of Elmwood place, is visiting at High Bridge for a short time.

Mrs. Edward Thorn, of East Second street, has recovered from a recent illness.

Miss Georgie Clark, of Dover, has returned home after a short visit with Plainfield friends.

William T. Kaufman, of West Seventh street, sailed yesterday on the Celtic for Europe.

Mrs. Wm. Chamberlin, of Westfield, has been visiting her parents, Mr. and Mrs. J. F. McIntyre, of North avenue.

Mrs. Charles Dixon, of Prescott place, returned yesterday from South Amboy, after a visit with relatives at that place.

Ames Brooks is home from Princeton University to spend Thanksgiving Day with his parents, Mr. and Mrs. Charles E. Brooks, of West Eighth street.

Miss Edith Negley, of West Seventh street, left Plainfield a few days ago for Mexico, where she will remain for six months. At Indianapolis she will be met by Mrs. Hunt, a friend, who will accompany her on the trip.

DEEDS RECORDED.

Recorded at County Clerk's Office at Elizabeth.

The following real estate conveyances were recorded at Elizabeth last week:

Semina A. Pray and husband to Louise C. Arens, 175 ft. on south line of Vail street, $1; Charlotte Strathee and husband to Isabella Burkelew, 76 ft. on west side of East Ninth street, corner First place, $4,300; Jacob I. Marcley, exr., to Geo. Grebelhous, 25 ft. on S. Second street, 65 ft. from line of C. R. R. of N. J., $1,600; Charles A. Reed et ux to Frank E. Myncoof, lots 13, 14, bk 8, Plainfield Real Estate Co., $1; Pauline W. Patton, et al to Joseph R. Danforth, 81 ft. on north line of Kimball avenue, corner C. L. Fairbairn's lot, Westfield, $6 000; R. H Depew, admr., to Mary Kleinecke, 50 ft. on south side of Third place, corner Bonnell's lot, $1 000; Israel J. Coon et ux to Jos. Salvadore, lot 5, bk 4, map of Charity Hall estate, $700; Margaret A. Mulford, executrix, to Margaret M. Johnstone, on northwest line of East Fifth street, corner Train's lot, $1; same to Agnes Graham, lot 1, bk B, map of Washington Life Insurance Co.'s property on Netherwood avenue, $1; same to same, on north side of East Fifth street, 263 ft. southwest of Richmond street, $1; Agnes Graham to Armstrong Mulford, same as last, $1; same to Laura Lewis, lot 1, bk 13, map of Washington Life Ins. Co., $1.

Modern Surgery Surpassed.

"While suffering from a bad case of piles I consulted a physician who advised me to try a box of DeWitt's Witch Hazel Salve, "says G. F. Carter, Atlanta, Ga. "I procured a box and was entirely cured. DeWitt's Witch Hazel Salve is a splendid cure for piles, giving relief instantly, and I heartily recommend it to all sufferers." Surgery is unecessary to cure piles. DeWitt's Witch Hazel Salve will cure any case. Cuts, burns, bruises and all other wounds are also quickly cured by it. Beware of counterfeits. L. W. Randolph.

The annual Thanksgiving execution of turkeys, chickens, ducks and geese is enormous. We are careful in our selections of Poultry, and we never permit any "Old Birds" to come to our Store.

The POULTRY we offer has been specially raised for food, and all that skill, care and knowledge could do, has been done to make the meat tender, juicy and of fine flavor. Better make your selections of Poultry here.

FRED ENDRESS,

131-135 West Front Street.
Branch 208 Muhlenberg place.

ESTATE of Mary Duffrey, deceased. Pursuant to the order of George T. Parrot, Surrogate of the County of Union, made on the application of the undersigned, executor of said deceased, notice is hereby given to the creditors of said deceased to exhibit to the subscriber under oath or affirmation their claims and demands against the estate of said deceased within nine months from the thirtieth day of September, 1901, or they will be forever barred from prosecuting or recovering the same against the subscriber.

WILLIAM G. DEMEZA,
Executor.
10 29 oaw w

ESTATE of Daniel H. Thickstun, deceased. Pursuant to the order of George T. Parrot, Surrogate of the County of Union, made on the application of the undersigned, executor of said deceased, notice is hereby given to the creditors of said deceased to exhibit to the subscriber under oath or affirmation their claims and demands against the estate of said deceased within nine months from the twenty-seventh day of September, 1901, or they will be forever barred from prosecuting or recovering the same against the subscriber.

WILLIAM D. THICKSTUN,
Executor.
10 29 oaw w

A-STHMA CURE FREE!

Asthmalene Brings Instant Relief and Permanent Cure in All Cases.

SENT ABSOLUTELY FREE ON RECEIPT OF POSTAL. WRITE YOUR NAME AND ADDRESS PLAINLY.

There is nothing like Asthmalene. It brings instant relief, even in the worst cases. It cures when all else fails.

The Rev. C. F. WELLS, of Villa Ridge, Ill., says: "Your trial bottle of Astamalene received in good condition. I cannot tell you how thankful I feel for the good derived from it. I was a slave, chained with putrid sore throat and Asthma for ten years. I despaired of ever being cured. I saw your advertisement for the cure of this dreadful and tormenting disease, Asthma, and thought you had overspoken yourselves, but resolved to give it a trial. To my astonishment, the trial acted like a charm. Send me a full-size bottle."

Rev. Dr. Morris Wechsler,
Rabbi of the Cong. Bnai Israel.
NEW YORK, Jan. 3, 1901.

DRS. TAFT BROS'. MEDICINE CO.,
Gentlemen: Your Asthmalene is an excellent remedy for Asthma and Hay Fever, and its composition alleviates all troubles which combine with Asthma. Its success is astonishing and wonderful.
Very truly yours,
REV. DR. MORRIS WECHSLER.

After having it carefully analyzed, we can state that Asthmalene contains no opium, morphine, chloroform or ether.

AVON SPRINGS, N. Y., February 1, 1901.

DR. TAFT BROS. MEDICINE CO.
Gentlemen: I write this testimonial from a sense of duty, having tested the wonderful effect of your Asthmalene, for the cure of Asthma. My wife has been afflicted with spasmodic asthma for the past 12 years. Having exhausted my own skill as well as many others, I chanced to see your sign upon your windows on 130th street, New York, I at once obtained a bottle of Asthmalene. My wife commenced taking it about the first of November. I very soon noticed a radical improvement. After using one bottle her Asthma has disappeared and she is entirely free from all symptoms. I feel that I can consistently recommend the medicine to all who are afflicted with this distressing disease.
Yours respectfully, O. D. PHELPS, M. D.

DR. TAFT BROS. MEDICINE CO. February 5, 1901.
Gentlemen: I was troubled with Asthma for 22 years. I have tried numerous remedies, but they have all failed. I ran across your advertisement and started with a trial bottle. I found relief at once. I have since purchased your full-size bottle, and I am ever grateful. I have family of four children, and for six years was unable to work. I am now in the best of health and am doing business every day. This testimony you can make such use of as you see fit. Home address, 235 Rivington street, S. RAPHAEL,
67 East 129th street, New York City.

TRIAL BOTTLE SENT ABSOLUTELY FREE ON RECEIPT OF POSTAL.

Do not delay. Write at once, addressing DR. TAFT BROS. MEDICINE CO., 79 East 130th Street, N. Y. City.

SOLD BY ALL DRUGGISTS. 8 29 6m

YOUR EYES!

Your eyes will take care of you if you will take care of them. When they warn you that something is wrong pay attention to it. We will examine them without cost to you.

STILES & CO. 107 E. Front St.,
Every Thursday.
HOURS 11:15 a. m. to 1 p. m. and 1:45 p. m to 4:30 p. m.
Free Examination. All glasses guaranteed.

Children's eyes carefully attended to.

SOROSIS

Shoes for all weathers. Several new styles just received in Enamel Leather, Box Calf, Patent Kid and Vici Kid.

All Sorosis Shoes are made of finest selected leathers by skilled workmen in scientifically designed lasts.

JOHN H. DOANE,
CORNER WEST FRONT ST. and MADISON AVE.

PUTNAM & DEGRAW.

We Have an Extra Nice Line of

Ladies' White Aprons at.....25c, 29c, 35c, 50c, etc.
Ladies' Fleeced Underwear.....25c and 50c
Children's Underwear from.....10c up
Ladies' Initial Handkerchiefs at.....10c (special
Men's Jap Handkerchiefs, Silk Initial at.....10c, 3 for 25c
Men's Extra Fine Handkerchiefs, H. S., at.....10c, 3 for 25c
Men's Neckwear, Bows, Teeks and 4-in-hands, at.....25c and 50c

Hosiery, Jewelry, Umbrellas, Shirts, Etc., Etc.

... SEBRING'S ...
FINE TAILORING.

Only the best trimmings. Workmanship and fit guaranteed.

Trousers to measure, $5.00.
Suits to measure, $15.00, $18.00 and $20.00.

Sebring, the Tailor, 202 W. Front St.

No Matter Whether You Let Copper Cents or Common Sense Govern Your Coffee Buying

we can serve you to your entire satisfaction. Our Coffees are as rich and delicious as are grown—and we price them as low as they can reasonable be sold for. We've got a few special brands we'd like to have you sample,

Especially Blimm's Blend at 25c lb.

:-: JOS. C. BLIMM :-:
— EAST END GROCER —
Telephone 823. 263 East Third St.

Rogers & Co.,
232 WEST SECOND STREET.
THANKSGIVING DAY
SPECIALTY:
Blue Points on the Half Shell.
Also a large shipment, to arrive on Wednesday, of Deep Water Rockaway Oysters. The best stock in the city.
We have the neatest and cleanest way of sending out Half Shells. You receive the Oyster in both shells with plenty of ice top and bottom.
ROGERS & CO.
25 3

JUST A WORD.

As the approach of Thanksgiving Day, marks the beginning of the year's festivities and social gatherings, Men's Clothing wants demand his immediate attention.

Our entire stock of Men's Boys' Fine Clothing will be sold at a reduction of from 1/3 to 1/2 the prices you have to pay at other stores. Below we quote a few prices:

Overcoats, former price $8, in black, blue, Meltons and brown, and grey Oxford freze at.....$4.98

Overcoats, former price $12, black and blue imported Kerseys and new Oxford greys, lining guaranteed for 2 years, cut in the latest styles, $7.98

Suits, former price $9, Oxford cheviots, green and grey, overplaids and black worsteds.....$5.48

The latest style Suits in all the new color effects, finest workmanship and quality unsurpassed, the acme of high-class tailoring, former prices $12 to $18; now.....$9.75

A store full of reliable Clothing at prices that will cause you to be doubly thankful.

A new lot of those Famous 98c Pants.

Our stock of Furnishing Goods and Hats is complete with all the newest styles.

WERNER'S CLOTHING HOUSE
See Windows. | 206 West Front St. | See Windows.

POTATOES! POTATOES! POTATOES!

EXTRA FANCY MICHIGAN POTATOES FOR WINTER STORING, Bus. $1.10

SPECIALS FOR FRIDAY AND SATURDAY:

Washburne's Best Flour, sack	58c	Best Granulated Sugar, lb	5c
White Rose Family Flour, sack	50c	Uneeda Biscuits, pkg	4c
Ceresota Flour, sack	60c	Soda Crackers and Ginger Snaps, lb	5c
Pillsbury's Best, sack	65c	Good Prunes, lb	5c
Fancy Yellow Onions, basket	70c	Heinz's Sauer Kraut, lb	5c
Good Red Apples, for eating or cooking, basket	65c	Dill Pickles, dozen	10c
Malaga Grapes, lb	15c	Heinz's Chow Chow, pint	10c
Grenoble Walnuts, new	18c	Home Made Mince Meat, 3 lbs	25c
Best Mixed Nuts, lb	15c	Good Western Eggs, dozen	25c
Fancy Table Raisins, clusters	22c	Fresh Jersey Eggs, dozen	30c
Florida Oranges, dozen	25c	Elgin Creamery Butter, lb	30c
Paper Shell Almonds, lb	25c	Good Creamery Butter, lb	28c

MEAT DEP'T.—Special Prices on California Hams, Sugar Cured Hams, Lean Bacon, large stock of own make Jersey Pork Sausage, Fresh Jersey Pork, Heavy Prime Beef, Jersey Veal, Canada Mutton, Spring Lamb, and Fresh Dressed Poultry.

WILLIAM W. WILSON,
816, 818 & 820 W. Third St. Also PLAINFIELD AVENUE and W. THIRD STREET.

A POSTAL CARD

from any Confectioner, Druggist or Grocer handling or desiring to handle a fine line of Candies in bulk or packages, will bring one of our salesmen with full particulars.

Ready now for winter trade.

R. Walsh & Co., 151 & 157 Market St. 677 Broad St. Tel. 397 NEWARK, N. J. m th

GEO. O. STEVENS FRED J. HARRIS F. A. WEBB W. D. MANNING

CONSUMERS' COAL CO. OF PLAINFIELD

747 WEST FRONT STREET 225 MADISON AVENUE 929 SOUTH AVENUE

BEST LEHIGH COAL Telephone 66

Bring in that Broken Bike

and let me put it in shape for another season's service.

Don't wait till you want to use it before you get it repaired, because just about that time my shop will be so full of work that it will be sticking out of the windows, and you won't want to wait. Prices? Well, they'll be just what they ought to be for the kind of work I do, and you'll be satisfied. Bicycles cleaned and and stored from now to March 1, 1902, for $2.50. I have 100 golf sticks which I will close out at a bargain.

Nelson Van Winkle,
129 North Ave.

CONSTIPATION

"I have gone 14 days at a time without a movement of the bowels, not being able to move them except by using hot water injections. Chronic constipation for seven years placed me in this terrible condition; during that time I did everything I heard of but never found any relief; such was my case until I began using CASCARETS. I now have from one to three passages a day, and if I was rich I would give $100.00 for each movement; it is such a relief." AYLMER L. HUNT, 1689 Russell St., Detroit, Mich.

CANDY CATHARTIC Cascarets TRADE MARK REGISTERED REGULATE THE LIVER

Pleasant, Palatable, Potent, Taste Good, Do Good, Never Sicken, Weaken, or Gripe. 10c, 25c, 50c.
... CURE CONSTIPATION. ...
Sterling Remedy Company, Chicago, Montreal, New York. 565

TWENTY-SIX KILLED

Terrible Explosion In a Detroit Factory.

SCORES ARE INJURED AND MISSING.

The Crash Came Without Warning, Demolishing Buildings and Burying Workmen In Ruins—Cause of Catastrophe Unknown.

DETROIT, Mich., Nov. 27.—Twenty-six men are dead, five of them unidentified and so terribly burned and blackened that identification is almost impossible, and twenty-four other men are lying in the various hospitals of the city, suffering from terrible cuts and burns and other injuries, all results of the explosion of one of the boilers in the Penberthy Injector company's large plant at the corner of Abbott street and Brooklyn avenue.

All night a great force of men was searching the ruins by electric light, and the work will not be stopped until every foot of the debris has been examined.

The Penberthy Injector company's plant occupied half a square at the corner of Abbott street and Brooklyn avenue. It was composed of two brick buildings, separated by a sixteen foot alley. The rear building, in which the boiler was located and which was completely destroyed, was three stories in height, 54 feet in depth and 100 feet wide. The boiler room was located at the northwest corner of the building on the first floor. It was in this building that most of the manufacturing was done.

The first floor was utilized as the engine and boiler room and a room for testing the output of the plant. The finishing and brass manufacturing department was located on the second floor, and the third floor was devoted to the foundry. It is impossible to tell exactly how many men were at work in the various departments of the rear building when the explosion occurred, but the officers insist that the number was not over eighty-five.

There were four boilers in the plant, two horizontal ones, which furnished steam for the engines, and two vertical boilers, which were used solely to test injectors. It was the horizontal boiler that was in use and which exploded and caused the awful loss of life.

The awful crash came without the slightest warning. Those in the front building said it seemed like the concussion of an immense cannon. The floors and roof of the rear building bulged upward and then crashed down with their heavy loads of machinery and foundry apparatus. Walls, roof and all dropped into a shapeless mass of debris. Windows in houses for a block around were broken by the concussion, and flying bricks filled the neighboring yards.

A dense cloud of dust arose, and as it settled and was succeeded by denser clouds of smoke and steam agonized cries began to come from the heap of tangled wood, metal and bricks. Those who were only partly buried frantically dug themselves out and then as energetically turned to digging for their comrades who were buried deeper. Flames broke out almost immediately, and the horror of fire was added to the suffering of the imprisoned ones.

A fire alarm was turned in and quickly responded to. Calls were sent out for all the ambulances in the city, and they were hurried to the scene. Pending their arrival neighboring houses were turned into temporary hospitals, and those physicians who were in the vicinity eased the sufferers as much as they were able. The first ambulances on the scene were totally inadequate to carry those who had already been extricated, and express wagons and similar vehicles were pressed into service.

Engineer Riley was among the first to be dug out from the wreck. His escape was little short of miraculous. When the boiler let go, he was knocked to the floor, and one of the smaller testing boilers was blown over his prostrate form in such a way that one end rested on some debris high above him, thereby forming a shield that kept the falling timbers, bricks and machinery from crushing him.

The escaping steam, however, burned him frightfully. After his arrival at Grace hospital Riley's first words were: "How did it happen? The engine and boilers were all right."

The property loss, according to Secretary George W. Childs, is about $180,000.

Subscriptions for the relief of the sufferers have been started. Nothing is known as yet about the cause of the explosion. The boilers had been recently inspected, and the engineer was known as one of the most careful and capable men in the city. The firm has already taken temporary quarters and will resume business as soon as possible.

Henderson For Speaker Again.

WASHINGTON, Nov. 27.—The Republican members of the house of representatives will meet in caucus Saturday at 2 o'clock for the purpose of nominating house officers. There is no contest, and Speaker Henderson and the other elective officers will be re-elected. It is expected that there will be quite a sharp contest over readopting the Reed rules. The Democratic caucus will be held at 11 o'clock Saturday to nominate minority candidates and also to name the few employees conceded to the minority in the house.

Severe Winter Predicted.

LONDON, Nov. 27.—Danish meteorologists predict a severe winter with great cold. Heavy snowstorms have occurred in Austria and Spain, with serious interruptions to railroad traffic as a result. The temperature in Spain is lower than it has been for many years past.

FREE POSTAL ROUTES

Delivery System Already Self Sustaining.

URBAN SERVICE NEARLY PERFECT.

Assistant Postmaster General Johnson Says 4,000,000 Rural People Will Be Enjoying Free Delivery of Mails Dec. 2.

WASHINGTON, Nov. 27. — First Assistant Postmaster General W. M. Johnson in his annual report says the yearly increase in the postal revenues has resulted in the free delivery service becoming self sustaining. Of the gross postal revenues of the United States for the past fiscal year $74,295,394 came from 866 free delivery cities. The remaining 3,600 presidential postoffices yielded $16,063,252, while the 72,479 fourth class postoffices produced $18,913,519.

Mr. Johnson says the fact that the postal service in the largest cities is practically perfect is the explanation of why the annual percentage of increase in the revenues of the free delivery postoffices should be three times greater than in the smaller cities and five times as large as that of the fourth class offices. As rural free delivery reaches out into the country, giving equal facilities without regard to locality, he says it increases the revenues at a rate at least equal to that maintained in the free delivery cities, where during the past five years it has averaged 8 per cent.

At the end of the present fiscal year 8,600 rural routes will be in successful operation, 6,000 being in effect by Dec. 2. The latter figure represents just 50 per cent of the applications for such service filed since its inauguration five years ago. The inflexible policy is announced hereafter of avoiding maintenance of unnecessary postoffices and superfluous star routes contemporaneously with rural free delivery routes.

On July 1 last the force of 4,301 rural carriers was serving 2,840,644 people at a fraction over 75 cents per capita, and on Dec. 2 next 4,000,000 of the rural population will be enjoying free delivery. Every establishment of a route, the report says, is followed promptly by a steady increase in the volume of mail, both delivered and collected.

The city free delivery service now embraces 866 cities and towns, including four in the new insular possessions, all these employing an army of 16,389 uniformed carriers, who collect and carry the mails two or more times each working day to 32,000,000 patrons. The total cost per annum to the department for this service is 50 cents per capita. The gross receipts of the free delivery postoffices were $74,295,393, an increase of over 11 per cent for the year. The total estimate for the next fiscal year for this city free delivery service is $18,745,450.

The average daily sales of money orders in the United States, fees included, are $973,814. The aggregate amount of money orders issued was $294,618,681, an increase of $39,000,000 for the year. In the five years just passed the number of presidential postoffices has increased 23 per cent.

Among the recommendations are a reduction of money order fees so as to make the maximum 25 cents instead of 30 cents, reclassification of clerks at first and second class postoffices and an appropriation of $20,000,000 for postmasters' salaries.

American Impartiality Demanded.

HAVANA, Nov. 27.—That part of the National party which is supporting General Bartolome Maso, the Democratic candidate for the presidency of Cuba, has voted to send a cablegram to President Roosevelt asking the latter to recommend that the representatives of the United States in Cuba observe the strictest impartiality in the approaching election for a Cuban president. Senor Palma has renounced his American citizenship through a power of attorney given by him to Secretary of State Tamayo. Secretary Tamayo, accompanied by General Emilio Nunez and General Maximo Gomez, appeared in court and made this formal renouncement.

A Salt Lake Shooting.

SALT LAKE CITY, Nov. 27.—William Haynes, a traveling man from Chicago, was shot and probably fatally wounded by Roy Kaighn, the nineteen-year-old son of Colonel M. M. Kaighn, who is prominent in law and G. A. R. circles of this city. The shooting occurred in the lobby of the Knutsford hotel and created a panic among the guests and employees of the hotel. After firing the shot young Kaighn coolly lighted a cigarette, sat down and waited for the police to arrive. He refuses to give any reason for the shooting.

Killed by a Trolley Car.

CHESTER, Pa., Nov. 27.—Peter Melony a drover of Springfield township, in Delaware county, was struck by a trolley car here last evening and instantly killed. He was knocked from his wagon and wedged beneath the gearing of the car, his head torn off and his body terribly mangled. It was necessary to use jacks to hoist the car to get his body free from the gearing. The horse was also killed.

A Peaceful Settlement Sure.

SANTIAGO, Chile, Nov. 27.—The recent incident between Chile and the Argentine Republic is about to be satisfactorily arranged. The Chilean authorities and the minister here of the Argentine Republic will shortly sign a memorandum of agreement. There is not the slightest cause for alarm.

Weather Probabilities.

Fair and continued cold; fresh northerly winds.

MARCHING ON COLON.

General Alban's Force Suffers Heavy Loss at Barbacoa Bridge.

COLON, Colombia, Nov. 27.—The overdue passenger train, with a marine guard on board, arrived here late last night. The train brought news to the effect that General Alban, with about 300 government troops, had crossed Barbacoa bridge and was continuing his march to Colon. He is now at Tavernilla, where he is resting.

The Liberal forces continue to retreat before him. They explain their retreat, saying they have no ammunition. All of the fighting yesterday occurred at Barbacoa bridge. Passengers by the delayed train assert that fully 100 Conservatives were killed and wounded during the fighting there and that the Liberal losses were insignificant.

The Liberals are now approaching Gatun Station, about five miles from Colon, and it is believed a decisive engagement will probably be fought at Monkey Hill cemetery, distant one mile from the limits of Colon.

The trains which left here in the afternoon for Panama with the Iowa marines and the passengers from the steamer Orizaba were delayed in transit, but reached Panama safely.

Reports current here that the General Pinzon had bombarded Portobello have been found upon investigation to be unreliable and not authentic.

The Pan-American Congress.

CITY OF MEXICO, Nov. 27.—The committees of the pan-American congress are rapidly completing their work, with the exception of the arbitration committee and the committee on commerce and reciprocity. The latter is withholding action until it learns the stand which President Roosevelt will take on the subject of reciprocity in his forthcoming message to congress. The work of the arbitration committee is delayed by the difficulties of the subject and the many conflicting interests which it is necessary to conciliate. It held its first meeting yesterday after a fortnight's adjournment. The committee on future pan-American conferences will, it is understood, recommend the holding of a conference every five years.

Three More Tetanus Victims.

CAMDEN, N. J., Nov. 27.—Two more deaths from tetanus following vaccination have been recorded in this city, making a total of nine deaths from that disease during the past three weeks. The latest victims were Ada Heath, aged thirteen years, and Georgeanna Overby, colored, aged nine years. The children were recently vaccinated, and two or three days ago symptoms of lockjaw began to present themselves. Every effort was made to counteract the disease, but the children died in great agony. There are several suspicious cases of lockjaw under observation by the physicians. Another death from tetanus, that of Sarah Johnson, colored, aged four years, is reported from Merchantville, near here.

Exposition Opening.

WASHINGTON, Nov. 27.—Arrangements have been made for the opening of the South Carolina Interstate and West Indian exposition by the president next Monday. At the conclusion of the address of Senator Depew in Charleston messages of greeting and felicitation will pass between the president and the managers of the exposition, and at 2:30 o'clock the president will press the button which will set the machinery of the exposition in motion. The South Carolina delegation in congress and several prominent government officials will be present at the ceremony in the White House.

Bandits In No Haste.

SOFIA, Bulgaria, Nov. 27.—The brigands are determined to wait until the disappearance of the snow permits them freedom of movements before resuming negotiations for the release of Miss Ellen M. Stone, the American missionary, and Mme. Tsilka, her companion. The impression which prevails among the best informed people here is that Mr. Dickinson's departure for Constantinople increases the difficulty of gaining the confidence of the brigands and expediting a settlement of the ransom question.

A Pastor's Silver Anniversary.

KINGSTON, N. Y., Nov. 27.—The congregation of the First Dutch Reformed church last night celebrated the twenty-fifth anniversary of the pastorate of the Rev. John Garnsey Van Slyke, D. D., by presenting him with a one thousand dollar solid silver tea service. Addresses were made by Judge A. T. Clearwater of this city, the Rev. Dr. Demarest of the Gould Memorial church, Roxbury, and others. The church was founded by the Dutch in 1656.

Mayor Johnson Wins.

COLUMBUS, O., Nov. 27.—The supreme court has allowed the motion of Mayor Tom L. Johnson of Cleveland for leave to file a petition in mandamus against the state board of equalization of railways, compelling it to reassess the railroad property of the state at a valuation based upon the market value of its securities.

Small Codfish Catch.

ST. JOHN'S, N. F., Nov. 27.—The French codfishing at St. Pierre has closed, with results 20 per cent below those of last season. The people of St. Pierre are consequently much disappointed, but are hoping for fine weather to enable them to dry and cure their catch; otherwise their losses will be considerably greater.

The Trouble With Queen Draga.

VIENNA, Nov. 27.—The Hungarian papers allege that King Alexander of Servia desires to divorce Queen Draga in order that he may marry his sister-in-law, Helene Benyewitch, and that this accounts for Queen Draga's recent hysterical outbreaks.

MILK DEALERS.

Milk—

A pleasant drink,
a source of health,
a flesh builder,

Or—

A cause of constant
trouble, attenuated children,
possible disease.

Which kind do you prefer?

Those who wish the best should place their order with us.

Plainfield Milk & Cream Company.

MARCHANT BROS. Tel. 822.
827 WATCHUNG AVE.

Newark, N. J.,
Nov. 19, 1901.

To whom it may concern:

This is to certify that I have this day made my regular monthly inspection of the herd of cows and bulls which are kept at the Netherwood Farm Dairy, and that the herd are in a healthy condition, their surroundings, the manner in which they are kept and the well ventilated stables, are far superior to any that I have had occasion to examine in this section of New Jersey.

H. VANDER ROEST,
Veterinary Inspector
for the State Tuberculosis Commission.

Wm. Hand & Son,
Moving Vans AND Storage Warehouse
FOR FURNITURE, PIANOS, ETC.
136 East Second Street,
PLAINFIELD, N. J.
Telephone 602.
TRUCKMEN and RIGGERS.
STAGES and SLEIGHS for PICNICS and PARTIES

REAL ESTATE AND INSURANCE.
MONEY TO LOAN.
197 North Ave.
Wm. D. Thickstun, John P. Emmons.
Telephone 601.

FLORAL DESIGNS.
Decorations for all occasions.
Plants and Cut Flowers.
CHAS. L. STANLEY,
142 North Avenue. Tel. 6733
Greenhouses South Ave., Netherwood.
Tel. 1311.

HOAGLAND'S EXPRESS
Baggage, Freight, Pianos and Furniture Moved.
Office—302 Park Ave. Tel. 1224.

Advertised Mail Matter

PLAINFIELD, N. J., NOV. 25, 1901.
E. H. BIRD, Postmaster.

Aiken, Mrs
Butler, Miss K W
Batcheider, Mrs H C
Baker, Miss Eva May
Brown, Miss Fannie
Berger, Mr Wm
Boyd, Mrs Tom
Cox, Andrew
Conlan, P H & J
Clark, John C
Castello, Esq M
Davis, Mrs Chas A
Da is, Miss Elberta J
Devereaux, sec'y, N E
Dagnar, Esq, Thomas
Ewing, Mrs John
Elliott, Mr Wilbert
Giddies, Mr Arthur W
Goetz, Esq Wm B
Hall, Mrs H
Hilton, Miss Flora E
House, J P
Hearely, Mrs Delia
Hobson, Mrs Chris R
Henderson, J C
Jardine, Miss Jessie
Kenney, Mary F
Lounsbury, Mr A B
Lounsbury, Mr James
McLoud, T H
Mitchell, Miss Lucy H
O'More, Miss Grace
Painter, Miss Cora
Robinson, Mrs Lucy
Rose, Mrs M Sinclair
Robbins, Mr & Mrs M
Stites, Mr I J
Tempel, Miss Mary
Vauderschmidt, Mrs W
Walker, Jefferson
Weeks, Miss Mary F
Williams, Mrs Mary
Wilson, Mr C W
Zimmerman, Mr Henry B

SPECIAL VALUES IN WINTER UNDERWEAR.

Ladies' Vests and Pants, heavy weight fine quality and fleece lined, special at.....25c
Ladies' Vests and Pants, extra heavy weight, fleece lined, regular made, perfect fitting, special.....49c
Men's Fleece Lined Shirts and Drawers, extra heavy weight, perfect fitting, something that can't be duplicated elsewhere less than 50c, special.....44c
Men's Fleece Lined Shirts, double breasted front and back, good value at 65c, special.....50c
Men's Wool Socks, camel hair and natural wool, good value at 20c, special.....15c

SPECIAL SALE OF MILLINERY

Lot 1—20 dozen Scratch Felt Hats, special.....49c
Lot 2—20 dozen Felt Alpines, in gray, castor and black, worth 75c, special.....59c
Lot 3—Short Back Sailors.....49c
Lot 4—French Felt Short Back Sailors, special.....69c

Our Millinery Department is in charge of MISS KITTIE DALY.

I. H. BOEHM,
109-111-113 W. FRONT STREET.

THE SUN and THE RICHMOND
HEAT THE WORLD.
RICHMOND
HEATERS

Are effective in all kinds of weather,
Powerful in heating capacity,
Economical of fuel,
Easy to manage and durable.

Your dealer should have our Catalogue. If not, write to

THE RICHMOND STOVE COMPANY
NORWICH, CONN.

Fine Furs.

We invite inspection of the largest and best stock of Furs offered in the city of Plainfield. In addition to a large assortment of popular priced Furs, we show this week some very handsome Neck Boas, extremely stylish and very moderate in price. The large Muffs in various Furs at

$4.00 and up.

LEDERER'S.

CANDY at **CAMPBELL'S.** 112 W. FRONT ST.
Largest line of Assorted Candies in town.
Home-made and Fresh.
Koko-Crisp, 12c lb. Peanut Brittle 8c lb. Hot Chocolate. Cold Soda.
Scotch Kisses 15c lb. Ice Cream 25c qt., delivered 30c.
FANCY BOXES AND XMAS GOODS.
THURSDAY & SATURDAY SPECIALS.
TRY OUR DOLLAR BOXES OF FINE CHOCOLATES AND BONBONS.

FOWLER, THE EAST FRONT ST. Confectioner.
131 EAST FRONT STREET.
Home-made Candies fresh every hour. Sunday-schools and parties supplied with pure goods at the lowest prices. Ice Cream and Ices and Hot Soda. Customers are invited to see goods made in my shop. 131 EAST FRONT STREET.

SOAP 200 BOXES OF OUR Palm Oil Soap just received. One of the best bath soaps made.
10c per cake. $1.00 per doz.
T. S. ARMSTRONG, "The Apothecary"
Corner North and Park Avenues.

R. W. Barnes' Specialties:
BOILED HAM, FLEMINGTON SAUSAGE, HEINZ MINCE MEAT, ALL KINDS FANCY CHEESE, LOOSE OLIVES, HOME MADE CRULLERS, PIES, BAKED BEANS IN PANS, PEACH BUTTER, HONEY IN COMB, PICKLED LAMBS TONGUE, PIGS FEET, SAUER KRAUT, LOOSE AND BOTTLED PICKLES, POTATO SALAD, GERMAN POTATOES FOR SALAD, PICKLED HERRING, SMOKED SALMON, STURGEON AND ALL KINDS OF VEGETABLES, FRUITS AND GROCERIES.
217 PARK AVENUE, PLAINFIELD.

THE TURK'S STORY.

Explanation of the Recent Seizure of an Armenian Convent.

LONDON, Nov. 27.—Costaki Anthopulo Pasha, the Turkish embassador to Great Britain, has given out the porte's explanation of the seizure of an Armenian convent in the neighborhood of Mush by Armenian revolutionists and the subsequent surrounding of the convent by Turkish troops.

The embassador says that bandits have been ravaging the country and extorting money and goods from the Armenian population, murdering those who refused to comply with their demands. These bandits brought about sixty women and children as prisoners to the monastery, and Andramik, the leader of the bandits, tried to obtain money by threats from the Armenians of Mush. Thereupon, in order to protect the women and children, the imperial authorities surrounded the monastery with Turkish troops.

Some fighting occurred, during which two brigands and a Turkish corporal were killed. British and Russian consuls repaired to the scene and testified to the correct attitude of the Turkish soldiers. The brigands kept up a hot fire from the monastery, and, being well provisioned, they were able to offer stout resistance.

This official statement from the Turkish embassador does not explain how the affair ended, but a dispatch received subsequently from Constantinople says that the brigands fled and the Turkish troops were then withdrawn.

Deer Hunter Killed.

ASHLAND, Wis., Nov. 27.—The body of William Johnson of Ashland was brought here, and the manner of his death has aroused indignation. Johnson had shot and wounded a deer and had traced it into a ravine, where he found it dead. After cleaning the carcass Johnson seized it by the antlers and dragged it out of the gully. This brought him to a stooping position, and just as he arrived at the brink of the ravine a bullet struck him squarely in the top of the head, killing him instantly. Whoever fired the shot fled without investigating, and Johnson's body was found next day frozen stiff, with one hand still holding the deer's antlers and a portion of his body under that of the deer. The shooting occurred twenty miles west of Ashland, in the heart of the deer country.

Large Cargo of Halibut.

SEATTLE, Wash., Nov. 27.—The steamer Dolphin has arrived from the north with 200 passengers, of which sixty were transferred from the disabled steamer Farallon, that anchored in Cardenas bay, Alaska. The Dolphin brought the largest cargo of fresh halibut that ever reached this port on any one vessel. The Dolphin left Skaguay Nov. 21 and reports that the Yukon river froze over entirely Nov. 19. Preparations were being made to put the sledges and horses of the Overland Transportation company in readiness for service, although it was expected that the trip could not be made over the ice until about the middle of the month.

A Possible Safe Robber.

RED BANK, N. J., Nov. 27.—James Cummings of Tinton Falls, N. J., was arrested here by a secret service officer on suspicion of being concerned in the many safe robberies which have occurred in this section of New Jersey within the last year or so. In the majority of the cases the safes have been in postoffices or in the stores in which the postoffices were and contained stamps and government cash. This caused the interest of the secret service in them. Cummings has always been looked upon as a hard working steady man. He has been employed in a sawmill at Tinton Falls for the last seven years.

New Smallpox Cases In Boston.

BOSTON, Nov. 27.—The board of health bulletin shows nineteen new cases of smallpox. One death was reported. The victim was taken to the Newton hospital on Nov. 17. The patients include nine men, seven women and three children. About 8,000 persons have been vaccinated at stations maintained by the board of health.

Old Monitors Condemned.

WASHINGTON, Nov. 27. — Three more of the old war monitors, which have been lying at the League Island navy yard for years past, have been condemned and are to be sold at public auction. They are the Catskill, built by Ericsson, and the Manhattan and Mahopack, built at Jersey City during the days of the civil war.

Battle Abbey Sold.

LONDON, Nov. 27.—The historic Battle abbey and the estate surrounding it were sold at public auction yesterday afternoon for $1,000,000. The auctioneer in referring to the fact that the abbey was erected by William the Conqueror described the latter as the Dr. Jameson of that period.

Munsey Buys The News.

NEW YORK, Nov. 27.—The controlling interest in the New York Daily News has been sold by Mrs. Benjamin A. Wood to Frank A. Munsey, a magazine publisher. The negotiations have been in progress for several weeks.

Turks and Armenians Fight.

CONSTANTINOPLE, Nov. 27.—Reports have been received here of fighting between Turkish troops and Armenians at Sassun. No details are obtainable.

CONDENSED DISPATCHES.

A steamship line has been projected between Mexico and China.

The president signed modified concessions for two railroads in Porto Rico.

Frank McLaughlin of Paterson, N. J., was killed by his partner in Wyoming.

PITTSBURG'S STRIKE

Only One Road Is Seriously Affected.

FEW SWITCHMEN OBEY THE ORDER.

Boasts of the Strikers Not Fulfilled During the First Day—Other Unions Not In Sympathy With the Movement.

PITTSBURG, Nov. 27.—Judging by apparent conditions, the switchmen's strike inaugurated yesterday morning has proved a flat failure. The strike was ordered by the Switchmen's Union of North America, and the claim was made by the union officials that every railroad in the city with the exception of the Fort Wayne and the Big Four would be tied up completely. The developments, however, demonstrate that only one road, the Allegheny Valley, was seriously affected. On this road but one crew was at work, and the road is badly crippled. The company officials, while admitting that freight traffic has been practically suspended, say that within twenty-four hours they will have all the men they need and work will be resumed as usual.

The other roads affected were the Baltimore and Ohio, 12 men out; Pittsburg Junction, a branch of the Baltimore and Ohio, 15 men out; the Pittsburg and Lake Erie, 4 men out, and the Pennsylvania, 15 men out. One hundred and fifty would be a high estimate of the number of men who struck. None of these roads suffered much inconvenience, because new men were readily secured to take the place of the strikers, and some of the men, upon discovering that the strike order had not been generally obeyed, returned to their places.

A meeting of the union was held in the afternoon, and the claim was made that the strike was a success as far as it had gone and that within forty-eight hours the members of the union, about 700 in number, would be out.

The demands of the switchmen call for the enforcement of the standard scale of wages.

It is claimed that the Monongahela connecting line has signed the scale, but the officials of the other roads say they are more determined than ever not to sign. The strikers have not the sympathy of the other trainmen's unions. W. G. Lee, first vice grand master of the Brotherhood of Trainmen, is in the city and says the members of his organization will oppose the present movement.

The strikers last night gained eight men in the Ormsby yard of the Pittsburg, Virginia and Charleston road. This is the principal yard of the road on the south side, and the defection has crippled the company considerably. The officials claim to be able to put on new men today. The strikers claim to have crippled the Baltimore and Ohio in the Glenwood yards. They say only one crew out of the twelve regularly employed are at work and that no attempt to move freight is being made. The report made by strikers' committees is that at Glenwood twenty engines are idle and that at the Bennett station yards of the Pittsburg and Western there are fifteen idle. The company officials say the majority of these engines are passenger and road engines.

Murder Trials For Mutinous Convicts

LEAVENWORTH, Kan., Nov. 27.—United States Attorney Dean has been here in consultation with Warden McClaughry of the federal prison. After the consultation Mr. Dean said that every convict that was in the mutiny would be tried for murder at the April term of the United States district court. Dean says each one of the fifteen prisoners recaptured is guilty of murder. Warden McClaughry has received word of the capture at Tuscumbia, Ala., of James Seymour, one of the convicts who escaped during the mutiny. Captain Telford left last night to bring him back.

Better Pay For Rock Island Men.

CHICAGO, Nov. 27.—The management of the Rock Island railroad has completed its annual session with the board of adjustment representing the engineers on the entire system. The result of the session is a raise in the wages of about 100 men, as follows: The pay of engineers on local freights has been increased 20 cents per 100 miles. The engineers now get $4 for every 100 miles run. The pay of the engine men of certain switch engines of big draft has been increased from $2.75 to $2.85 for every ten hours' work.

American Locomotives Are Swift.

WASHINGTON, Nov. 27.—American locomotives in their preliminary trials between Miramas and Arles, France, are stated to have maintained a speed of 71.45 miles an hour, according to a report received at the state department from Consul General Skinner, at Marseilles, under date of Nov. 6. Mr. Skinner reports that the speed at certain moments was as high as 77.67 and 80.77 miles an hour over an especially good portion of the track. The trials were regarded as very satisfactory.

Greedy Postoffice Thieves.

NEW YORK, Nov. 27.—Thieves broke into the postoffice at Cedar Grove, Essex county, N. J., and carted off the entire office outfit from postage stamps to blotting paper. They also robbed the store of Edward Taylor, the postmaster, in which the office is located.

Mrs. McKinley's Income.

CANTON, O., Nov. 27.—The appraisers of the McKinley estate have filed their schedule of the property and the claims of the creditors. Mrs. McKinley's yearly allowance when the estate is settled will be $8,000 a year.

THE DAILY PRESS.

R. L. FORCE, - Editor and Proprietor.

Published Daily, except Sunday, at 3:00 p. m. at 338 North Avenue. Telephone Call 61.

Two cents a copy, Ten cents a week.
$5 a year—in advance.
No extra charge for papers mailed to points in the U. S. and Canada.
Delivered by carrier or by mail.
The Press has the most complete carrier and mail service of any paper in the metropolitan district.
Any subscriber failing to receive a single issue will confer a favor by notifying the business office.
Advertising rates mailed on request.
Copy for change of Advertisements MUST be in this office by 9 a. m. to ensure change the same day.

PLAINFIELD, N. J., NOV. 27, 1901.

THE PRESS is for sale at—

UNION NEWS CO.....RR. Station
A. M. HARPER.....411 Park Ave
E. A. LAING.....110 W. Front St
A. D. HALLINSON.....Fourth and Liberty Sts
TROLLEY WAITING ROOM.....Watchung Ave
E. DEVIL.....111 Park Ave
E. W. HAND.....220 W. Front St
W. H. MATTISON.....24 Somerset St
PAUGH & SNYDER.....810 Watchung Ave

COMING EVENTS

November 27—Masquerade at Saengerbund Hall.
November 28—Thanksgiving services in Trinity Reformed and Crescent Avenue Presbyterian churches. Morning.
November 28—Entertainment in Y. M. C. A. Star Course.
November 28—Meeting of Court Watchung, No. 2871, I. O. F., at 8 p. m. in G. A. R. Hall.
November 28—Golf. Gilbert cup and Kickers' handicap at Hillside Club.
November 28—Association Football. P. A. F. C. vs. Thistle Club, at Clinton avenue grounds. Afternoon.
November 28—Football. Alis A. A. vs. Elm Club, of Princeton, at Hope Common. 10:30 a. m.
ovember 28—Vaudeville performance at Casino. Matinee and evening.
November 28—Reception of Cypress Commandery, K. T., at Saengerbund Hall.
November 29—Social at Grace M. E. church.
November 30—Golf. End of golf season at Hillside Club with final play for Golf Committee cup.
November 30—Literary Society of the Y. M. C. A.
December 1—F. H. Jacobs will speak and sing. The Gospel campaign choir will also sing at Y. M. C. A. meeting at 4 o'clock.
December 1—C. R. Scott State Secretary for Boys' Work will speak to boys at the Y. M. C. A. at 4 o'clock.
December 2—Illustrated lecture by Dr. B. VanD. Hedges in Y. M. C. A. Hall.
December 2—Meeting of Monday Afternoon Club at All Souls church.
December 2—Opening of week's fair of West End Hose Company at Saengerbund Hall.
December 2—Meeting of Common Council.
December 2—Meeting of Plainfield Board of Education.
December 2—"Around the World at Vincent chapel.
December 2—Pan-American Burlesque at First Baptist church.
December 3—Princeton Glee Club at Casino.
December 3—Opening of bazaar at Bethel chapel.
December 3—Continuation of Pan-American Burlesque at First Baptist church.
December 3—Continuation of "Around the World" at Vincent chapel.
December 3—Union Bible class taught by Rev. D. M. Stearns at Y. M. C. A. Hall at 2:15 o'clock.
December 10—Illustrated lecture by Ernest R. Ackerman at Y. M. C. A. Hall.

While the Daily Press did not reach the homes of its subscribers quite on time, yesterday, it was only a little late. It is no easy task to turn out an entire new paper as The Daily Press will be next Monday and it requires time to prepare. All the while the regular duties go forward. Therefore we still ask your indulgence for the remainder of the week when we will be ready to show you one of the best newspapers published in New Jersey.

Thanksgiving Day.

How the time flies. Here is the Thanksgiving season again. It seems but a short time ago that the new century was ushered in. Most of the familiar faces are still to be seen. Some are gone—forever. Others are scattered about in divers parts of the universe. Happiness and prosperity have come upon the land. There have been troubles for many but, nevertheless, there is much for us to be thankful for today.

It was way back in 1621 that the first Thanksgiving day was held. Then the Pilgrim Fathers set aside a day for thanksgiving. They had passed through many perils. Trials had surrounded them on every hand. But the Lord they trusted had been with them and they realized that they had been greatly blessed. It was the first Thanksgiving and never was one more earnestly observed.

Put aside your thoughts of profit and advancement. It will not hurt you for a moment. Just call to mind how you have been favored in the past year, what countless blessings have been showered upon you, how many things there are that you can be really thankful for. Of course, the last twelve-month has not been one entirely of pleasure. But see how much worse it might have been.

Tomorrow will be Thanksgiving Day. Don't forget that fact. Spend the day as you will, but devote a little part of it to observing it as did those sturdy forefathers of ours way back in the seventeenth century. If little things about the house do not go just right for the moment forget them and remember that many, indeed, are the blessings which the All Seeing One has showered upon us all in the last year.

According to the Philadelphia Record a progressive farmer in Central New York who had a farm to sell advertised the fact in the leading newspapers of the principal cities east and west. His success in disposing of his property at a large price has led his neighbors to advertise not only such farms or implements as they want to sell, but also apples, leaf tobacco and other farm products. They have found their advertising profitable.

The choice of the Ingersoll-Sergeant Drill Company has narrowed down to three and Plainfield is one of the favored cities. There is not a citizen who would not gladly welcome such an industry to Plainfield. We have an ideal city and can offer attractions that no other city in New Jersey can hope to do. It will be a great day for Plainfield if the decision is in our favor.

The action of the Plainfield Board of Health in preparing for all possible emergencies this winter is commendable. While everyone sincerely hopes that the dreaded small pox will not visit this community this winter, it is impossible to say what may happen and the only thing to be done is to prepare for what might happen.

Let the truth be told about the alleged "speak-easies" in Plainfield. There are a few, as the police admit, but the stories that are going the rounds of the newspapers of the State are wildly exaggerated. It is ridiculous to say that there are a hundred of them in Plainfield.

Troubles never seem to come singly. Little accidents insist on intruding themselves into the affairs of the New Jersey Central Railroad and the schedule has suffered accordingly. When the new shops at Elizabethport are built, the company hopes for better times.

See how wise is the Elizabeth Water Company. Meters are soon to be installed at the county seat. It will be Plainfield's turn next and don't fail to let the company know that you think so.

As tomorrow will be Thanksgiving Day, a legal holiday, The Daily Press will not be issued.

The Children's Friend.

You'll have a cold this winter. Maybe you have one now. Your children will suffer too. For coughs, croup, bronchitis, grip and other winter complaints One Minute Cough Cure never fails. Acts promptly. It is very pleasant to the taste and perfectly harmless. C. B. George, Winchester, Ky., writes "Our little girl was attacked with croup late one night and was so hoarse she could hardly speak. We gave her a few doses of One Minute Cough Cure. It relieved her immediately and she went to sleep. When she awoke next morning she had no signs of hoarseness or croup." L. W. Randolph.

A Card.

Permit us through the columns of The Daily Press to express our heartfelt thanks and gratitude to the members of the local fire department, who, by their united efforts, saved our dwelling from destruction last Saturday afternoon; also to those who threw open their homes for the taking care of members of our family.

Mr. and Mrs. John H. Tier, Sr.

Mrs. N. H. Saxton, of West Fourth street, is detained at her home by illness.

ARE you weary and sick with the endless strain of daily duties? Then read the delightful story, entitled

THE TROUBLE ON THE TOROLITO

by that entertaining author,

FRANCIS LYNDE,

which will appear in this paper. Look out for the

..OPENING CHAPTERS..

"Thanksgiving Furniture."

Dining Chairs

Golden Oak Dining Chairs, with cane seats and brace arms, a regular 1.00 chair, - - - - 78c

Dining Chairs, golden oak finish, close cane seats, fancy back, usual price 1.25, for - - - - 98c

Golden Oak Dining Chairs, with flat spindles, cane seat and brace arms, at - - - - 1.25

Solid Oak Dining Chairs, with fancy back, cane seats and arm braces, at - - - - 1.48

Quartered Oak Dining Chairs, with cane seats and arm braces, strong and durably made, at 1.75

Also Dining Chairs at 1.98, 2.25, 2.48.

Sideboards

In solid oak, with French plate mirror, lined silver drawer, regular price 12.00, for - - - - 9.98

Sideboards in solid oak, swell top, French bevel plated mirror and drawer lined for silver, 10.98

Golden Oak Sideboards, with serpentine top and top drawers, large plate-glass mirror, 12.98

Full swell front Sideboards, neatly carved, large French bevel plate mirrors, cast brass hardware, 14.98

Also Sideboards at 16.50, 18.50, 20.50 and up to 39.50.

Dining Tables

Solid Oak Tables, six-foot extension, size of top 42x42 inches, special, 3.98

Dining Tables, solid oak, 42-inch tops, extending to 5 feet, fancy turned legs with brass bracket, worth 6.50, at - - - - 4.98

Solid Oak Dining Tables, 42x42 inch tops, extending to 6 feet, with fancy turned legs and cross brackets, extra good value, at - - - - 6.50

Dining Tables, extending to 8 feet, 42x42-inch tops, heavy fluted legs, at - - - - 8.98

Polished Top Dining Tables, 42 inches, 6 feet extension, heavy rope-twist legs with claw feet, special at - - - - 10.98

Also Dining Tables at 11.50, 12.98, 14.98 and 16 50.

SEE OUR THANKSGIVING WINDOW DISPLAY.

COMFORTABLES & BLANKETS

Our showing of these goods is particularly good this season. We sell the celebrated "Muncy" Blankets, probably the best line of medium priced blankets made in this country. Our comfortables are made in Boston, a fact that guarantees their being all that could be hoped for in appearance and true worth.

At 8 48—Silk covered down comfortables, large in size, tasteful designs and well filled with good quality down.

At 6 98—Satine covered down comfortables, rich colorings, attractive designs—perfect beauties; full size, light, warm.

At 5 98—Satine covered down comfortables, large range of beautiful coverings and excellent values; full sizes.

At 4 98—Satine covered down comfortables, remarkable goods, remarkable price.

At 2 25—Silkaline covered comfortables, good quality coverings, clean white cotton filled, nicely tuffted, cable edge, light, fluffy, warm, pretty.

At 1 75—Silkaline covered comfortables, clean white cotton, attractively covered, nicely quilted.

At 1 48—Splendid cheese cloth comfortables, clean, fresh, light, warm, in every way desirable.

At 1.25, 1 48, 1 75 and 1 98—Heavy satine and print covered comfortables in variety. All are good honest goods.

White crib blankets	1 75 to 3 75
All-wool plaid blankets for couch covers	4 98

Fine Blankets

New white cotton blankets 10-4 size, excellent for a variety of purposes, and especially desirable for children to sleep between, as they are warmer than sheets, 50c pr

At 59c—A finer quality of 10-4 white cotton blankets with attractive colored borders, fine, soft, clean, cheap.

At 2 48 pr—Special light gray wool blankets, 10-4 size, excellent for servant's use. Same in white cost 2 75 pr

At 3 98—11-4 Gray wool blankets with fancy colored borders. Make excellent bath robes. A star seller with us.

At 2 98—10-4 White wool blankets. Same in 11-4 costs 3 25. Excellent value.

At 3 98—11-4 All-wool blankets, light weight, but warm.

At 3 48, 4 98, 6 98, 7 48, 8 98. 9 98, and 14 00—An attractive miscellaneous showing of fine white blankets.

Underwear for Ladies, Children and Men.

Ladies' Underwear

Ladies' "Tivoli" camels' hair, 1 50
Ladies' "Tivoli" white wool, 1 50
Ladies' fine white 80 per cent. wool, - - - - 1 00
Ladies' fine white rib 80 per cent. wool - - 1 00
Ladies' fine white rib half wool - - - 85c
Ladies' bleached rib cotton, 50c
Ladies' unbleached rib cotton, 25c
Ladies' lamb's wool combination suits - - 4 98
Ladies' wool combination suits - - - 1 98
Ladies' wool combination suits - - - 1 25
Ladies' cotton combination suits - - - 98c
Ladies' rib underskirts, 50c
Ladies' wool rib underskirts, 98c
Special black mercerized underskirts - - 1 00

Child's Underwear

Boys' fleece-lined camels' hair - - - - 25c
Child's gray wool, 35 to 75c
Child's white wool, 35 to 75c
Child's white cotton, 15 to 50c
Misses' ribbed cotton, 25c
Infants' fine wool bands, 35c
Infants' fine wool wrappers, open all the way down, 45 to 75c
Infants' half-wool wrappers, open all the way down, 25 to 50c
Dr. Denton's sleeping garments - 50 to 98c
Wool carriage robs, with pocket, - - 4 98

Men's Underwear

At 2 00, "Roots" extra heavy fleece-lined camels' hair, soft and warm as chamois.

At 1 50, "Roots" all-wool camels' hair, made of fine, soft wool, sizes full.

At 1 25, Natural wool, double front and back shirts; have sold them for years; they are good.

At 1 00, Sanitary camels' hair; very soft; do not shrink; wear well.

WOODHULL & MARTIN,

LOOK AT
LINEN TABLE CLOTHS
AND NAPKINS
AT PECK'S

A GREAT CUT IN PRICES.

of Ladies' Jackets, Raglans, Waists, Skirts & Furs.

Women's Smart Long Coats made of finest quality Kersey in black and castor, with newest shaped yoke back, all seams heavily strapped and tailor-stitched, has velvet collar and wide flaring sleeves and cuffs, is half lined with best quality satin. This is an exceptional bargain at - - - - 11.50

Our Celebrated Stroller Raglan, - - 6.98

Ladies' Smart Tailored Jackets, made of finest Kersey, different styles, 4.98, 6.98, 7.98 & 8.98

Furs of all kinds. PRICES CUT IN HALF.

THE PARIS CLOAK STORE,

where good things are cheap and cheap things are good.

Bonn's
140 WEST FRONT ST

Open This Evening Until 9:30.

Flannel Waists, all colors, -	$1.00 to $4.49
Pretty Silk Waists, all colors, - -	4.98
50 Stylish Trimmed Hats, at - -	3.98
Draped Velvet Hats, - - -	1.98 to 2.69
Ladies' and Misses' Soft Felt Hats, -	50c

$5,000 CASH PURCHASE.

MANUFACTURERS' SALE OF SUITS, PANTS & OVERCOATS FOR 10 DAYS.

Positively the biggest sale of the kind ever held in the city. A case of wanting the ready money. We furnished it and got Men's, Boys' and Children's Suits, Pants and Overcoats at 50c on the dollar, and which will be sold by us for ten days only at these prices. Come now bring your boys and buy for immediate and future use. Just a few:

1 50 For Men's Lined Corduroy Pants, warranted not to rip, can't be bought elsewhere for less than 3.00
33c For Men's 75c Fleece Shirts or Drawers.
44c For Boys' Corduroy Knee Pants. 99c For Heavy All-wool Men's and Boys' Pants. 2 00 Up-to-date. For latest Worsted Men's Pants, worth double.
4 50 For Men's All wool Raglan Overcoats, sell all over for 10.00. 8 00 For the latest up-to-date Raglan Overcoat, can't be bought in N. Y. for less than 14.00
19c For Half Wool Knee Pants. 2 00 For a latest style Russian Reefer. 45c For Children's Sweaters, new lines just received.
5 50 For a Black Irish Frieze All wool Ulster, any size, cost more to make.
4 25 For a Black All wool Men's Suit, worth 9.00.
39c For All-wool Knee Pants.
6 50 For a Black All-wool Clay Worsted Suit.
99c For the best Men's and Boys' Kid Gloves, all sizes, dressed and undressed.

STAR CLOTHING CO., 207 West Front Street, PLAINFIELD, N. J.

USE PRESS WANT ADS.

This is the
. New .
Century.

Specially Adapted to the
TOUCH TYPEWRITING SYSTEM.

United Typewriter and Supplies Company.
316 Broadway, N. Y.

James A. Stafford, Plainfield.

Dime Savings Institution,
OF PLAINFIELD, N. J.,
No. 110 East Front Street.

Interest paid on all sums from $5.00 to $2,000. Interest payable July 1 and Jan. 1.

J. FRANK HUBBARD, - President
W. F. ARNOLD, } Vice-
JEREMIAH MANNING, } Presidents.
JAMES C. POPE, - - Treasurer

THE
First National Bank,
of Plainfield, N. J.

Capital .....$200,000.
Surplus and Profits.....$ 90,000.

J. W. JOHNSON, Pres. D. M. RUNYON, Cashier.
J. A. Smith, Vice. Pre

DIRECTORS.

Edwin S. Hooley, Wm. M. Stillman.
J. A. Hubbard, J. A. Smith.
E. M. Stelle, J. W. Johnson.
Wm. E. Codington, N. B. Smalley.
A. J. Brunson.

SAFE DEPOSIT VAULTS.

Boxes to Rent from $5 and Upwards per Annum.

VALUABLES TAKEN on STORAGE

Use Press Want Ads.

SUBURBAN DEPARTMENT

The Daily Press may be obtained from any of the following agents for 10 cts a week:—

DUNELLEN—Wm. Gildea.
NEW MARKET—Harry Kenyon.
BOUND BROOK—Union News Company.
SOMERVILLE—Drake & Co., John Gernert.
WESTFIELD—C. F. Wittke, Irving Lipscomb
SCOTCH PLAINS—Chas. Elliott.
SOUTH PLAINFIELD—Ralph Eckert.
CLINTON AVENUE—John Ryan.
FANWOOD—Chas. Elliott.
EETHERWOOD—L. Uhdal, Geo. Brick, A. Noel.
(The Press is also on sale at station.)

NEWS OF NEAR NEIGHBORS.

INTERESTING NOTES FROM PLAINFIELD'S SUBURBAN TOWNS.

Daily Budget of News Gathered By The Daily Press' Corps of Special Correspondents.

DUNELLEN.

(Special Correspondence.)

Dunellen, Nov. 27—The shifting engine which has been in use for some time past to help coal trains up the Clinton avenue hill, is now in use day and night because of the cold weather, which makes it difficult for the trains to get up under their own steam.

William Stites was taken severely ill suddenly yesterday afternoon. He was taken to Dr. Brakeley's office, where he recovered enough to go home unassisted. He is much better today.

Silas Carpenter, Jr., of Connecticut, arrived yesterday at the home of his father, Silas Carpenter, of Prospect avenue, where he will spend a few days.

A number of large rats, which infest the railroad station, are becoming so bold that the station authorities have decided to get a rat dog.

A pet dog, belonging to Henry Garretson, was taken sick Monday, supposedly from being poisoned but has recovered.

Samuel B. Merril and wife spent Sunday in Newark with their son, Asa P. Merril, a former resident of this place.

A number from here attended an entertainment by the class of 1903 of the Plainfield High School last evening.

W. H. Coles is having a new fence erected in place of the one which was blown down by the storm last Saturday.

Letters are advertised in the post office for Mrs. Annie Weller, Johan Sunderleitner and C. A. Roberts.

Lewis Voseller and family are moving into the house formerly occupied by John Apgar on North avenue.

Silas Carpenter has been detained at his home on Prospect avenue by illness for the last few days.

Fred Stiliger has secured a position on the drill engine of the Central Railroad at this place.

Mrs. Alice Newton has returned from a short visit with out-of-town friends.

A supply of the latest timetables have been received at the railroad station.

Miss Ruby Smalley is spending a week with relatives in Millstone.

Terrence Boynayne visited his parents in Rahway yesterday.

The postoffice and most of the stores will be closed tomorrow.

The band will meet for practice this evening in Apgar's Hall.

The checker club met last evening at W. H. Coles' house.

Miss Josephine Dealaman spent yesterday in New York.

NEW MARKET

(Special Correspondence.)

New Market, November 27.—The wedding of Miss Lilian Gunther, of Metuchen, a teacher in the school here, to George T. Caskey, a resident of this place, will take place this evening at the home of the bride.

The Ladies' Aid and Christian Endeavor Societies of the Seventh-Day Baptist church will give a sociable in the parlors of the church Saturday evening.

A union meeting will be held in the Seventh Day Baptist church Sunday evening.

George Bunnell, of Union, N. J., is visiting at the home of Abram G. Nelson.

The lecture room of the First Baptist church will shortly be repapered.

William Leinan is entertaining a party of hunters from New York.

The Commissioners of Appeal met yesterday at the Hotel Nelson.

Miss Mabel Stultz is confined to her home by illness.

William Farrier spent yesterday in Bound Brook.

PLAINS AND FANWOOD.

(Special Correspondence.)

Scotch Plains, Nov. 27.—Thanksgiving services will be held in the Baptist church tomorrow morning at 10 o'clock. Several weeks ago it was decided by vote to have the day's service on the Sunday following Thanksgiving, but Rev. Mr. Shott asked them to reconsider their vote, and it was decided Sunday morning to hold the service tomorrow.

No football game will be played in town tomorrow, Manager Douglass being unable to book a game. Saturday afternoon the eleven will line up against the Bayonne Field Club at Bayonne.

Thanksgiving Day, tomorrow, will be observed in town as usual. Business will be suspended part of the day by the stores, and the majority will observe the day.

The members of the Young People's Literary Society will meet to read and study Browning's works in the class room of the Methodist church this evening.

The women of the Methodist church realized nearly $10 from the morning picture entertainment given in the church Friday evening of last week.

Miss May Browning, of Camden, is spending a few days with her friend, Miss Louise Robison, of Bartle avenue.

Mrs. Charlotte Ross, of Park avenue, who has been quite ill for several weeks, is reported as improving.

Fanwood Council, R. A., held an interesting semi-monthly meeting in its rooms last evening.

SOUTH PLAINFIELD.

(Special Correspondence.)

South Plainfield, Nov. 27—Miss Edna VanNest has returned home after a visit with relatives in Staten Island.

Miss Flossie Smith has returned home after a visit with New York friends.

Mrs. John Tingley has returned home after a visit with New Market friends.

Mrs. Oscar Thorne has been entertaining relatives from North Plainfield.

Miss Jennie Morris is spending a few days with friends in New Brunswick.

The P. O. of A. dance takes place this evening.

TO INSTALL OFFICERS.

Then the Literary Society of Calvary Church Will Settle Down to Business.

In Calvary Baptist church, tomorrow afternoon at 3:30, the recently elected officers of the Literary Society will be installed. The welcoming address will be made by Rev. Scott Wallace. Thursday evening, the first debate of the organization will be held, the subject being "Was the white man justifiable in killing and driving the Indians out of America?" The affirmative will be taken by William Taylor and George H. Jones and the negative James Brooks and Louis Harris.

RAPID WORK.

Demonstration of Touch Typewriting in The Daily Press Office.

Miss Laura L. Lewis, of New York, the expert in touch typewriting, who astonished the visitors at the Pan-American Exposition by her marvellous work on the typewriter, gave a demonstration of her work in The Daily Press office yesterday. Miss Lewis worked on both the New Century and the Densmore machines at a rapid speed without looking at the letters or the machine. The ease and accuracy with which she wrote was extraordinary.

Appropriate to the Day.

At the meeting of the Loyal Temperance Legion in the W. C. T. U. rooms, yesterday afternoon, the service was appropriate to Thanksgiving, several papers being read and recitations given bearing on that subject.

Illustrated Lectures.

Attention is called to the illustrated lectures as advertised in another column. These lectures will be given early in December by Dr. B. VanD. Hedges and Ernest R. Ackerman.

Report on Fair.

At the meeting of the Plainfield Division No. 4, Ancient Order of Hibernians to be held tomorrow evening the fair committee will make a report.

WHAT OTHERS SAY.

Clippings From Other Newspapers Which May Be Of Interest to Plainfield and Its Citizens.

The question of municipal ownership of the water plant will be the leading issue of the Long Branch election, which will be held on December 10. The taxpayers appear to be thoroughly aroused over the attempt to foist upon them a new contract, which is alleged to be unjust, with the private corporation now furnishing the supply of water. The company is taking a ten-year franchise, at a high rate for the service. No other source of supply is available at present. But the people are demanding that a short-term contract be entered upon and that the necessary legislation be secured this winter which will allow the town to erect its own water plant. The advantages of municipal ownership of water supply have been so clearly demonstrated by the experiences of surrounding towns that the Long Branch residents feel confident that no mistake will be made in taking this step. The water company, however, is making a vigorous effort to retain its prestige, and it will do all in power to have placed in nomination candidates for commissioners who will favor a long contract. Party lines will not be drawn in the election. The issue is so distinct that the taxpayers should have no difficulty in deciding how to cast their ballots.—Newark News.

TEA TABLE TALK

Short and Gossipy Sketches That Are Not Always News, But Just as Interesting.

In the current issue of "Fire and Water," a publication devoted to fire protection, Chief T. O. Doane, of the Plainfield fire department, discusses the desirability of fire-proof structures for business purposes. Their slowness in burning permits the firemen to do better work in combatting the flames. He also recommends the installation of sprinklers in all buildings of more than one story in height.

* * * * *

A good story is told at the expense of Morgan Jennings, of Warrenville. It has been his custom for years past to drive from his home to this city, a distance of six miles, every morning at 3 o'clock. He brings cans of fresh milk, which are transferred to Plainfield dealers. The other morning he made his appearance bright and early and was about to transfer the cans, when he found that the milk wagon was empty. Then he recalled that in his haste he had forgotten to place the cans in the wagon. He did not relish traveling twenty-four miles that morning.

THEATRICAL.

At Keith's Union Square Theatre, New York, next week, the four Luken brothers, sensational acrobats, head the list of attractions. Thomas J. Ryan and Mary Ritchfield will appear in Will M. Cressy's new act "May Haggerty's Father." Other attractions are the Pony ballet, introducing eight beautiful English girls; the B. F. Keith production of Living Art Studies; LaMar and Gabriel, the big and the little fellow; Whitney brothers, in a refined musical act; Jackson family, bicyclists; Bano's trained bull terriers; Kenyon, the equilibrist; La-Porte sisters, duettists; Al Coleman, mimic, and numerous other features. The following week Capt. Woodward's famous troupe of trained sea lions will begin a long engagement at this theatre. Continuous performance from noon to 11 p. m. and the best show in the city for 50 cents.

PERSONAL.

George Egel, of Somerset street, who has been seriously ill, is reported as slightly improved.

John Badgely, of Baltusrol, is visiting at the home of William N. Pangborn, of Linden avenue.

Miss Florence Schooley, of Elizabeth, has returned from a visit to her cousin, Miss Ada VanHorne, of Grove street.

Mr. and Mrs. M. F. Elderton, of East Front street, will spend the remaining days of this week with friends in Brooklyn.

Miss Euphemia Demarest, of Park avenue, who teaches school at Franklin Park, N. J., has come home to spend Thanksgiving.

Miss Carrie Egel, of Somerset street, has so far recovered from a severe attack of typhoid fever, that she expects to be out very soon.

George Bird, of Somerville, who is at the hospital under treatment for appendicitis, is steadily improving and hopes to return home soon.

James Atwood, of Trenton, has been visiting Plainfield friends for a time. Last evening he attended the inspection of Post No. 73, G. A. R.

Literary Programme.

A literary programme will be the feature of the meeting of the Mt Olive Baptist church Young People's Union, which will be held this evening.

Installation of Officers.

The Literary Society of Calvary Baptist church will install officers tomorrow afternoon, at 3:30 o'clock.

A Wrinkle in Apple Packing.

"There is a knack in doing everything," is an old saying, and the truthfulness of it was brought to mind the other day by a gang of men engaged in wrapping and packing apples. Each man had a full box of apples, a pile of thin paper cut into wrappers and an empty box. An apple was taken from the full box, a wrapper put around it and it was put into the other box. It is not an easy thing to pick up a wrapper of thin paper from a pile without missing one occasionally, and in doing this the men adopted different schemes. A new hand wet his thumb on his tongue for every wrapper. One who had been longer in the business and found that it was unwholesome to be wetting his thumb on his tongue, had a slice of lemon beside his pile of wrappers and moistened his thumb in the lemon before picking up a wrapper. The scheme worked well, but he did not know whether the acid of the lemon would make his thumb sore or not. A third man had a thin rubber thumb stall on his thumb and could pick up wrappers all day long and never make a miss. He was an old hand at the business.—Portland Oregonian.

Venezuelan Pearls.

When the Spanish discovered Venezuela they found the natives wearing pearls for ornament and the fishery is still flourishing to-day. More than 400 boats are employed in the work, each one paying about three dollars per year to the government. The pearls are of fine quality, usually white or yellow and rarely black. Only recently a white pearl valued at $2,000 was found. The shell of the pearl oyster of Venezuela is small and of poor quality. The oysters themselves are short-lived—eight years or so. A French company has lately been formed to exploit the fisheries by means of divers, who take only the mature shells and leave the smaller sorts, so that the beds will not be exhausted. The annual output of these fisheries is about $600,000 and it is said that most of the pearls are sold in Paris.—N. Y. Sun.

Something of That Kind.

Parent—Well, Charles, you will soon be getting through with your schooling, and it's time you thought about what you expect to do for a living. Have you any preference for anything in particular?

Offspring—In a general way, nothing more. I have thought I'd like to be a stockbroker or a clergyman, or something of that kind.

Parent—Something of that kind?

Offspring—Yes; something in which other folks furnish the confidence.—Boston Transcript.

Execution in Different Lands.

In carrying out a death sentence Austria, Bavaria, Belgium, Denmark, France, Hanover and Saxony use the guillotine. Holland, England, United States generally and Portugal depend on the gallows. Ecuador and Oldenburg shoot condemned criminals. Brunswick retains the ax, China falls back on the sword or cord. The sword is Prussia's resource, the garrote that of Spain, while Russia varies her settlement of such matters among shooting, the sword and the gallows.—N. Y. Post.

Ten Years' Progress in Speed.

The net result in respect of speed is that while ten years ago the highest sustained ocean speed was 20.7 knots, it is now 23.51 knots; the highest speed for large warships was 22 knots, and is now 23 knots on a trial of double the duration of those of ten years ago; the maximum speed attained by any craft was 25 knots, as compared with 36.581 knots now; while the number of ships over 20 knots was eight in 1891, it is 58 now.—London Engineering.

Hymns at $500 a Yard.

A musical composer once said to Mr. Sankey, with more frankness than courtesy, that he could write such tunes as those of the "Gospel Hymn Book" by the yard, if he were willing to come down to it. Mr. Sankey quietly replied: "Well, sir, all I have to say is that I am willing to pay $500 a yard, either to you or to anybody else, for all the tunes you can bring me like those in our Gospel Hymn Books.'"—Ladies' Home Journal.

Rev. E. E. Jackson Will Preach.

Rev. E. E. Jackson, pastor of Mt. Olive Baptist church, will preach before a conference of colored ministers at Galilee Baptist church, Newark, Thanksgiving Day and evening.

WHAT IS A HOLIDAY WITHOUT HUYLER'S CANDIES?

Constantly fresh supplies. Fine Mixed, Old-Fashioned Chocolate Creams, Chocolate Cream Peppermints, Swiss Chocolate Bonbons, Chocolate Croquettes, Figalettes, Scotch Kisses, etc., etc.

Place your orders early to insure receiving.

L. W. Randolph,
PRESCRIPTION DRUGGIST,
148 W. Front St. Tel. Call 109.

SPECIAL THANKSGIVING DELICACIES AT NEUMAN BROS.

Huylers' Salted Almonds,
All brands of Plum Pudding and Sauces,
Brandy Peaches,
Pickled and Spiced Peaches,
Choice Malaga Grapes,
Fancy Table Raisins,
Pulled Figs,
Candied Fruit, Grenoble Walnuts,
New Mixed Nuts, Fancy Table Apples,
Oranges, Grape Fruit, Dates,
Fancy Fruit and Candied Citron,
Orange and Lemon Peel and a large assortment of other delicacies at

NEUMAN BROS,
Watchung Ave. and Fifth St.

ASK DRUGGIST FOR 10 CENT TRIAL SIZE.

CATARRH

COLD IN HEAD

Ely's Cream Balm
Gives Relief at once.
It cleanses, soothes and heals the diseased membrane. It cures catarrh and drives away a cold in the head quickly. It is absorbed. Heals and protects the Membrane. Restores the Senses of Taste and Smell. Full size 50c; Trial size 10c; at Druggists or by mail.
ELY BROTHERS, 56 Warren St., New York.

VAN ARSDALE'S SHOE STORE

HAVE YOU EVER PUT YOUR FOOT

in the "DOLGE" Felt Slippers? If not, why not? They're fine, and we carry them in great variety.

Then for a medium price, good shoe, the "Colonial Dame" for women, and the "James Mean" for men at

$2.50 are trade bringers.

VAN ARSDALE,
127 E. Front St.

Y. M. C. A.
Supplementary Course
OF POPULAR PRICED ENTERTAINMENTS
OPENING WITH AN
ILLUSTRATED LECTURE
MONDAY, DEC. 2. 8 p. m.
SUBJECT:
"California and The Yosemite."
SECOND ENTERTAINMENT
TUESDAY, DEC. 10. 8 p. m.
ILLUSTRATED LECTURE
—BY—
MR. ERNEST R. ACKERMAN,
SUBJECT:
"An Odd Way Around A New World."
Admission Each Entertainment, 15 cents.
Tickets on sale at drug stores. 27 3

Y. M. C. A. COURSE.
THANKSGIVING NIGHT,
Nov. 28th. — 8 o'clock.
METROPOLITAN QUARTETTE.
Mary Adelaide Luckey, Elocutionist.
Admission 35 cents. 21 6

TRIP AROUND THE WORLD,
America, Holland, Japan, India,
VINCENT CHAPEL
The Central Station.
Stages leave Vincent Chapel every fifteen minutes.
Monday Ev'ng, Dec. 2, 1901,
Tuesday Afternoon,
Dec. 3, 1901.
ROUND TRIP, 35 cents.
A New England Supper will be furnished at popular prices in Vincent Chapel Tuesday Evening, Dec. 3, from 6:30 to 8 o'clock.

Press Want Ads Pay.

Crosby & Hill.

Tonight this store will remain open until 9:30 o'clock.

Special Values For Tonight Only.

59c English Corduroy, for waists and dresses, all the desirable shades including black and white; regular 75c quality.
25c Heavy unbleached linen table damask 56 inches wide; worth 35c.
3½c Twilled bleached toweling; worth 5c.
4½c Heavy unbleached muslin, yard wide; worth 6c.
4½c Heavy bleached domet flannel; worth 7c.
5c For two large bleached Turkish wash cloths; worth 5c ea.
8½c Heavy quality of English outing flannels; worth 12c.
10c Cotton dress crepes in beautiful light shades that sell regularly at 15c.
$1.25 Extra large and heavy white blankets; worth $1.75.
50c Full-size heavy white cotton blankets; worth 69c.
95c Women's plain colored embroidery-trimmed night gowns; the $1.25 quality.
85c Women's light colored striped outing flannel gowns, embroidery and ribbon trimmed; the $1.10 quality.
39c Outing flannel dressing sacques in choice light shades; worth 59c.
10c Infants' wool wrappers, sizes up to 4 years; worth 20c.
33c Women's full regular-made black all-wool English cashmere hose; our regular 50c quality.
17c Women's seamless black cashmere wool hosiery; the 25c kind.
15c Children's full regular-made fast black hosiery; the quality sold at 25c.
13c Men's heavy cashmere wool hosiery; worth 20c.
15c Men's fancy striped cotton hosiery, full regular-made; the 25c kind.
19c Men's white unlaundried shirts, three-ply linen bosom and wristbands, stayed seams, reinforced front and back; worth 39c.
50c Men's heavy grey flannelette working shirts; worth 69c.

ANOTHER GRAND PURCHASE of Men's and Boys' Overcoats.

Yoke Overcoats

48 to 50 ins. long, 50 yoke overcoats, made from the very best oxford gray cloth in rough finish, handsomely tailored, all sizes, values $15.00 to $18.00, at $8.90.

More yoke overcoats at $6.50, probably the last we can get at this wonderful price. Don't Wait. 100 Yoke overcoats made in the latest styles; also in oxford gray. Greatest overcoat bargains on record, at $6.50.

Boys' Yoke Overcoats

150 Yoke overcoats and raglans, long cut, made from oxford gray and new shades of brown cloth, all sizes from 6 to 16 years, value $5.00, at $2.75.

Men's business overcoats at $4.50, $5.50, $6.50 to $18.00. Sold in other clothing stores at double the prices.

New York Clothing Co.,
214 West Front Street. PLAINFIELD, N. J.
M. WEINBERGER, Manager.

W. L. DOUGLAS $3.00 and $3.50 SHOES. . . .

AROUND THE CORNER

These Shoes are one of the oldest advertised Shoes in the country. And why? Simply because they are made of finest leathers and the best of UNION SKILLED LABOR, combined with newest shapes and styles.

One agency in Plainfield.

A. WILLETT & SON, 107 Park Ave.

PLAINFIELD ART STORE,
Y. M. C. A. BUILDING. Under New Management.
BIG REDUCTION IN PRICES.

150 styles of picture frame moulding.
Large assortment of framed and unframed pictures of all kinds. Artists' material. Oval frames.
ALL WORK GUARANTEED TO GIVE SATISFACTION.

WITH BOW AND ARROW.

Hunters Are Now Given to Matching Their Skill Against Animal Cunning.

A new class of sportsmen has been growing up within the last few years, whose distinguishing characteristic is based upon the line followed by the late Maurice Thompson, sportsman and author, says the Chicago Journal.

Thompson disdained to use the shotgun on small game, preferring to match skill against cunning. He made it a practice not to kill game until he was close enough to watch and study it. So he took a long bow and went into the woods after quail and grouse. He hunted rabbits in the same manner, and was very successful.

When he went after quail he stole upon the flock in its haunts and picked off the birds with arrows that made no noise and did not frighten those that remained. In this way he grew to know the haunts and habits of his quarry as the shotgun hunter never does. Rabbits he stalked in a similar manner. The point to be won was to see the rabbit in the little "form" where it spends the day, in surroundings that render it well-nigh invisible, and shoot it before it could run away. For squirrels he took an ancient flint-lock rifle.

Most hunters are not handicapping themselves to this extent, but take instead of a bow or flintlock a small rifle with which the head may be snipped off a quail or grouse and a tiny puncture made in a rabbit's skull.

SYMBOLS IN A CARPET.

Interpretation of Figures in an Ancient Persian Product by by an Expert.

During the shah's last stay in Paris he paid a visit to the Gobelins, where he showed a most appreciative interest in all that he saw. Before a remarkably fine Persian carpet, given to the museum by M. Goupil, he remained for some time, intepreting for himself the symbolical allusions thickly embroidered upon it, which, however, he declined to translate into French. A few days since the mystery was cleared up. There arrived in Paris the manager of the imperial carpet weaving factory in Teheran, who stated that he had been commissioned by the shah to study the methods of manufacture in use at the Gobelins. To him the director applied for a solution of the legends which had so captivated the shah. Thereupon the Persian began to read out a running translation: "A carpet for the ruler of the earth; superiority for his feet; how beautiful it is; it is in his cabinet and knows his secrets. It is pleasant as Paradise, and brighter than the Academy of Mari (Persian painter), for it contains all the colors of China. The nightingale coming to perch upon it cannot tear itself away from its loveliness. Neither winter nor autumn can ever change the tints of this carpet." This is a good deal for one carpet to signify, says the London Pall Mall Gazette, but critics say that it is justified in holding a high opinion of itself. It is about three centuries old.

AT A DUNKER MEETING.

Picturesque Services of an Ascetic Sect Described by an Eye-witness.

At one side, at the long tables, sit the sisters, their white prayer coverings showing full against the general gloom, their mild, serious faces turned toward the preachers, and on every hand hang their black bonnets—somber draperies added to the somber scene. At the other side are the brethren, long-bearded, long-haired men with solemn faces, and along every low-lying beam stretch row on row of great hats, their crowns rising like a series of monuments to the doctrine of humility. On the platform are the preachers—a line of them—most of them old and white, says an exchange.

The few flickering lights throw strange shadows everywhere, and now and then bring into relief the black forms of the unregenerate in the half-filled mows at either end. From the stables below come the sound of cattle stirring restlessly in their straw bedding, the half-suppressed bleat of a lamb, the cluck of a nervous hen. Back of it all, a pushing, vulgar mass, crowding at the wide doors, stares in at the company—the sightseers from the neighboring villages, arrayed in bonnets gay with paper flowers of every hue, bright dresses, or the terrible productions of the "fashionable tailor" or the "gents' furnisher" of the country town.

Hydrogen as an Illuminant.

The production of oxygen and hydrogen on an industrial scale by the decomposition of water with electrolytic apparatus in Germany, says a foreign exchange, has led to the suggestion that hydrogen thus produced may find a wide field of employment as a lighting agent. It is used for inflating military balloons. For lighting purposes it is compressed in steel cylinders. With a proper burner it is said to be a cheaper illuminant than acetylene, the relative cost for equal illuminating power being as 25 for hydrogen to 59 for acetylene.

A Novel Way of Driving.

A man riding a bicycle and driving a horse at the same time startled people on a Philadelphia street the other day. He held the reins in one hand and guided his machine with the other. His feet rested upon the coaster and the horse did the rest. In and out among the other vehicles he guided the animal, and all along the street people stopped and gazed in wonder.

A CASE OF IT.

Many More Like It in Plainfield.

The following case is but one of many similar occurring daily in Plainfield. It is an easy matter to verify its correctness. Surely you cannot ask for better proof than such conclusive evidence.

Mrs. W. W. Mills, of No. 86 Summit avenue says: "I suffered at times with a severe pain across the small of my back and in my hips. If I did any lifting or stooping my back became lame and sore, and though I used plasters they only helped me for the time being. I was feeling very badly when I had my attention called to Doan's Kidney Pills. They were so highly recommended for troubles like mine that I got a box at L. W. Randolph's drug store. I felt their good effects in a few days. When I had finished the treatment my back was better and stronger and I had much more energy to attend household duties."

For sale by all dealers. Price, 50c. a box. Foster-Milburn Co., Buffalo, N. Y., sole agents for the United States.

Remember the name Doan's and take no other.

JERRY FOSS,
Model . . . Seafood Market
106 Park Avenue.
Dealer in all kinds of Salt and Fresh Water Fish, Oysters and Clams. All kinds of Salt and Smoked Fish.
....Orders called for and delivered.....

Over 100 Styles
Of woolens to select from, newest colorings, choicest fabrics.
A beautiful assortment of suitings to order at $18. Fall overcoats $15 up.
M. J. CASHIN
TAILOR. 125 Park Ave.

ANDREW LOVE, Jr.
(SUCCESSOR TO D. S. ROBERTS).
Livery, Boarding, Sale and Exchange
STABLES.
Office 115 E. Second St.
Telephone Call 1474. Plainfield, N. J.
Calls promptly attended to day or night.

Andrew Roach,
.....Dealer in.....
Pennsylvania & New York
BLUE STONE
Flagging and Curbing.
First-class work at Lowest Prices and done to entire satisfaction.
Office and Yard—
300 Richmond St., Corner Third St.
Residence—241 East Fourth Street. 9 14 2m

ALL THE LATEST IDEAS IN **DECORATIONS**
For Dinner-parties, Receptions and Weddings.
Southern Smilax at short notice.
Funeral Designs and Spray Tied Pieces.
Japan Iris now ready for transplantation.
Everything in the Florists' line.
MRS. L. J. DENTON.
Tel. Call 731. 306 West Front Street.

STOP AT
W. W. DUNN'S
The Park Grocer,
Duer Street, corner Lincoln Place,
and look at his new fall goods.
Mrs. T. B. Taylor's
Mince Meat
AND
Plum Pudding.

LACE CURTAINS
are not easily cleaned right. Careful handling is necessary. Eleven out of twelve can't do it; the City Steam Laundry can. Use common sense in sending them out. Reliable is our establishment. Try it and you will find it one of the greatest in the State. No one ever complained of our work. Send us word and we will call for goods. Lace curtains and blankets cleaned for 50c a pair.
City Steam & Hand Laundry,
23 Somerset Street. Tel. 751.
Morey & LaRue, Proprietors.

PIANOS McPHAIL, KIMBALL, HINZE and WHITNEY.
Sold on easy payments. Old instruments taken in exchange. A liberal discount for cash. A full line of Sheet Music, all the popular hits. Also agent for the world-renowned
WHITE SEWING MACHINE.
Needles, Shuttles and parts for all kinds of Machines.
G. H. KENYON,
815 W. Front Street, Plainfield, N. J.

Flynn Bros.,
SHOE DEALERS,
222 WEST FRONT STREET.
Near Music Hall,
PLAINFIELD, N. J.
We can fill your shoe wants with comfort, economy and service. Goods selected from the best manufacturers, whose goods
Have stood the test for years.

A. H. ENANDER,
Sanitary Plumbing, Gas Fitting, Steam and Hot Water Heating.
Contractor for sewer connections.
210 PARK AVE.

DOBBINS.
CIGARS.
108 NORTH AVE

AUDSLEY'S ART STORE,
Maurice A. Audsley, Manager.
No. 185 E. FRONT ST.
Fine Portraits and Enlargements, Pictures and Artists' Materials, Artistic Framing a Specialty.
VISITORS ALWAYS WELCOME.
4 5 tf

E. B. MAYNARD.
NEW SHOP NEW FURNITURE BEST SERVICE
Tonsorial Artist. ALSO CHOICE CIGARS
141 North Ave., Plainfield, N. J.

J. C. Pope & Co.,
INSURANCE AGENTS.
110 East Front St., Plainfield, N. J

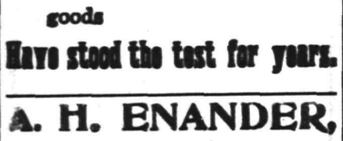
COLLIER, OPTICIAN
EYES EXAMINED FREE.
103 Park Ave., Plainfield. Estab. 1869.

JOHN G. BANTLE,
—FIRST-CLASS—
Ladies' and Gent's Tailor.
428 Watchung Ave.
Specialty of Riding habits and Bicycle Suits.
TELEPHONE 1128.

GARBAGE REMOVED
for 50 cents a month. Cans furnished, changed and cleaned for the following prices: 75c, $1.00, $1.50 and $2.00, according to size of cans. Ashes removed for 10 cents per barrel. For further information address
NOAH TERRY,
P. O. BOX 744. NETHERWOOD, N. J.
A postal will receive prompt attention.

LADIES DESIRING....
Knife-Pleating or Pinking
done will please leave their orders at No. 23 Duer Street, and it will receive prompt attention.
MRS. FORCE.

AMOS H. VAN HORN LT'D.
EVERYBODY'S STORE
TRUTHFUL
Advertising and Storekeeping!
There's never any uncertain ring to the advertisements of "Everybody's Store," any more than there is to the goods it sells. Honest, straightforward, unflinching truth, and fair, generous treatment for every customer we get—whether the sale be great or small, whether terms be "cash or credit."
DON'T SKIP ONE WORD IN THIS AD. IT'S *ALL* GOOD!
Four Acres of Furniture, Carpets, Bedding, Stoves and Ranges —It's an Immense Stock!

100 Styles Parlor Suits, $16.50 to $200.00	200 Styles in Dining Chairs, 98c to $10.00
90 Sorts of Bedroom Suits, $13.50 to $150.00	30 Styles of Morris Chairs, $3.69 to $30.00
90 Varieties of Couches, $4.98 to $75.00	40 Kinds of Chiffoniers $4.95 to $38.00
60 Patterns Sideboards, $12.98 to $100.00	40 Kinds of Ladies' Desks, $3.25 to $35.00
40 Kinds Extension Tables $4.49 to $50.00	60 Kinds of Iron Beds, $2.98 to $50.00

40 Varieties of Dressers, $8.98 to $60.00

The Carpet Sale started last week is upsetting all records! Fine, medium and low-priced weaves that must be closed out before others come—marked at lowest prices ever known! Hundreds of yards already sold and spoken for. Come quick. Some price proofs:
The 85c Velvets are 69c yard. | The $1.00 Brussels are 85c.
The $1 25 Velvets are $1.00 yard. | The $1.00 Moquettes are 85c.
The $1.25 Axminsters are $1.10 yd. | All-wool Ingrains, 52c, 59c, 65c.

Stoves and Ranges The largest, busiest, best stove store in all this State reliable, guaranteed, union made Stoves and Ranges—lowest prices to be found. Repairs and fixtures always on hand.
Get a "Portland Range" if you would get comfort in your home.

Amos H. Van Horn, Ltd.
Be sure it's "No. 73" and you see the first name "Amos" before entering our store.
CASH OR YOUR OWN TERMS. FREE DELIVERIES.
73 MARKET STREET,
Near Plane Street, West of Broad.
A Private Delivery Wagon Sent on Request. "Telephone 580."
Send for New 42-Page Catalogue.
Car Fare paid to out-of-town Buyers.

LAY IN THE COAL.
The good things provided for THANKSGIVING may be the best in the world, but uncooked they are useless,
USE LEHIGH COAL in stove or range and everything will be satisfactory. This coal is of excellent and uniform quality and burns freely and uniformly, but not too fast.
Is value for every cent of its price.
BOICE, RUNYON & CO.,
PARK AVE. AND RAILROAD

A consumptive patient, who made use of Ripans Tabules, found his weight increased but was made anxious because expectoration ceased, and feared on that account that harm would result, but on consulting a physician he learned that Ripans Tabules do not affect the conditions of the lungs in any material degree, but if they do so at all they have more tendency to favor expectoration rather than to suppress it. Consequently there is no reason why a consumptive should discontinue the use of Ripans Tabules because expectoration has ceased. Furthermore, in lung troubles an increase in weight is the best indication of improvement, and as the Tabules regulate the digestion they increase nutrition and are doing the very service required to produce best results.

WANTED—A case of bad health that RIPANS will not benefit. They banish pain and prolong life. One gives relief. Note the word RIPANS on the package and accept no substitute. RIPANS, 10 for 5 cents, may be had at any drug store. Ten samples and one thousand testimonials will be mailed to any address for 5 cents, forwarded to the Ripans Chemical Co., No. 10 Spruce St., New York.

Press Want Ads Bring Results.

L. Cronk & Son,
DEALERS IN
Fine Cabinet Mantels.
Mosaic and Ceramic Tile.
Tile-Work of Every Description laid by experienced workmen
GAS LOGS, GAS GRATES and Everything for the Fireplace.
191 North Ave.
JOHN LLOYD, Manager.
Telephone 1334.

McCullough's STEAM MILL,
21 Steiner Place, North Plainfield.
R. H. McCULLOUGH, Prop.
Sash, blinds, doors, mouldings, scroll sawing, turning, etc. Estimates cheerfully furnished.

L. MORALLER & SON,
Watchmakers and Jewelers.
219 Park Avenue.

Use Press Want Ads

DRUGGISTS.

Our Own Make EMULSION COD LIVER OIL
Coughs, Colds and General Debility. Food and Medicine.
Fresh Every Week.
Full Pints, - - - 50c
3 Bottles, - - - $1.25
Shaw's Pharmacy,
PLAINFIELD, N. J.

Special Sale for Friday and Saturday Only.
1000 cakes ----SOAP---- 3½c
Fine grade Bath and Toilet Soaps.....
HEPBURN & CO.
Phone 671. Park Ave. and 2d St.

Huyler's Candies Fresh for Thanksgiving
POWERS' PHARMACY, Tel. 756.
45 SOMERSET STREET.

Hodge's Pharmacy,
Y. M. C. A. Building,
East Front St. and Watchung Ave.
Try White Pine Cough Syrup for that cold.
Rose and Almond Cream, or Glycerine Jelly for chapped hands.
Belle Mead Sweets, 30c & 60c
Always Fresh, Best Make. Tel. 210.

SODA
With Fruit Syrups,
Second to None, at
Mallinson's
Liberty and Fourth Streets.
SEGARS
are one of my specialties.

W. W. Warnock
THE BAKER.
144 WEST FRONT STREET
COMPTON'S OLD STAND.
Bread, Cakes, Pies, Etc.
Made of the Best Materials.
EARLY MORNING DELIVERY.
Ice Cream a Specialty.

TEN EYCK & HARRIS,
—DEALERS IN—
Lehigh Valley COAL
Office 121 Watchung Ave. Branch Office
Frank Bowley's Drug Store, 218 W. Front St

GOLD and SILVER
JEWELRY
Genuine Diamond Rings from $12.00 up at
Doane's. 115 Park Avenue.

SMART MILLINERY.

Hats Are Broad, Flat and Trimmed Fancifully.

Hats are low and large, trimmed with feathers, painted velvet, chantilly and Irish guipures. No two hats are alike, but the distinguishing feature is a soft, draped effect even in those small shapes which ought rightly to be considered tailor made.

The little three cornered hats are still much worn. For traveling hats camel's hair felt is seen in dark as well as very pale shades. The marquis shape is more fascinating than ever in the pale colors, especially gray. It is a trifle smaller than heretofore, and there is a little strap in the same felt as the hat which passes over the corner at the back, with a tiny cut steel button. Rather similar to this shape is the Dick Turpin. The brim is caught up and fastened to the crown in two places with steel and strass ornaments. A long, drooping ostrich

A PARISIAN HAT.

feather falls from the side over the back of the hat and is fastened down in the front with satin ribbon bows.

Many of the rough white felts are trimmed with wreaths of roses and irregular black velvet bows.

One of the latest French hats is shown in today's illustration. The material is beige colored velvet. It is made up with a wide, floppy brim and a soft crown. The brim is raised on the left side and held in place at the back by an oblong buckle. A scarf of soft liberty silk spotted in gold is wound in and out of the folds. The charm of this hat consists in its becoming softness. JUDIC CHOLLET.

STYLISH FURS.

The Latest Fashions For the Winter Season.

Costumes made entirely of fur are one of the season's novelties. Broadtail is the favorite, but seal and Persian lamb are equally adaptable. The skirt of such a costume is usually made up with its lining of taffeta and a wide bias ruffle to give the fashionable flare around the feet. This ruffle is joined in so skillfully that it is impossible to perceive the point from which it starts. A blouse jacket with rounded fronts allowing a soft full blouse of lace to be seen occasionally is a very pretty model. The sleeves are very chic made full from the elbow down, with wide turnover cuffs. Medici collars incrusted with rich lace are often seen on these fur costumes, and the lace applique is used down the front, around the cuffs and about the bottom of the skirt. Very often a postilion effect is simulated with bands of the lace around the hips.

All the fur garments this year are lined with most beautiful pale colored silks and brocades.

A smart fur gown is shown in today's illustration. It can be carried

FUR COSTUME.

out in seal, broadtail, Persian lamb or any other short haired black fur. The Eton jacket has a medici collar, deep revers and full sleeves with long, wide cuffs. It is short, to allow the undervest of heavy white corded silk to be seen. This vest closes with a row of tiny gilt buttons. The belt is of stitched white satin. The skirt is cut with a wide ruffle, but this is added on so neatly that it is invisible. The plain muff matches the fur of the costume.

The picture hat is of black velvet, trimmed with two long ostrich plumes and a bow of coral pink velvet. The brim is slashed here and there after the new fashion. JUDIC CHOLLET.

A Wise Turkey

NOW this turkey lived in a wildwood glen,
He was fat, and smooth, and sleek;
He had ne'er borne love for the haunts of men,
But he loved the little creek;
Yes, he loved the creek
And its water's play,
And the forest's leafy shade,
He was king of the chase,
And lord of the place,
Where the speckled eggs were laid.

IN the turkey tongue of his elder kin,
He had heard of the day of thanks,
And he hurried away as it wandered in,
To the creek's secluded banks.
And there on the banks
Of the little creek,
He thought with his thinking brain:
"I'm a gobbler now,
And one I trow,
Forever I will remain!"

SO he squat him down on a slippery log
That passed through the waters slow,
And he said, while his wattles were all agog,
"It's a risky thing, but all the same, you bet
your life I go."
And he made a sail,
A tail-spread sail,
That carried him on and on,
To the land of the leal,
And the turkey's weal,
Where other good turks had gone.

AND all of the turks that stayed behind,
In the leafy wildwood glen,
Were caught by the men who were much inclined
To render thanks, and then
Their heads were cut off, their bodies filled,
Yes, with sage were their bodies filled,
And they helped give thanks
While the bells did peal,
But one gobbler was safe in the land of the leal,
For he'd left the little creek's banks.

W. H. FREEMAN.

God Guard Columbia

A New National Hymn Suitable for Popular and General Worship on Such Occasions as Thanksgiving.

By REV. HENRY C. McCOOK, D.D., AND GEORGE BALCH NEVIN.

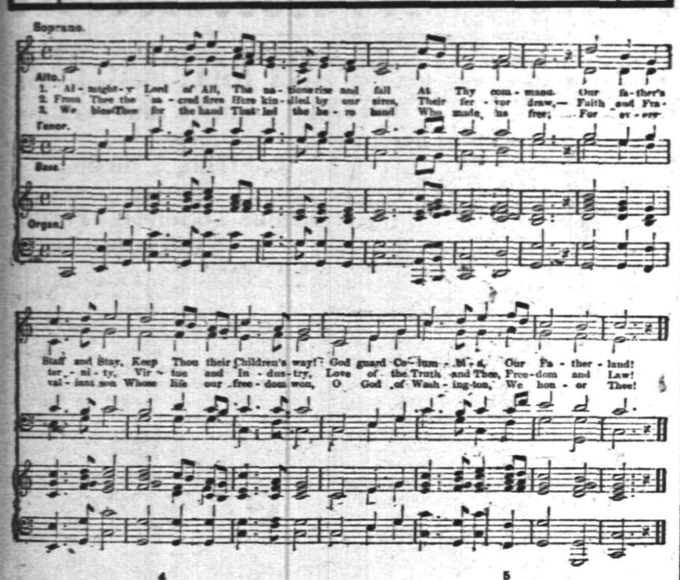

4

What time the clouds of woe
Hung o'er us dark and low,
Thou, Lord, wast near.
Still be our Staff and Stay;
Hear Thou Thy People pray:
God Guard Columbia,
Our Country dear!

5

Hold in Thy Mighty Hand
Our troops by sea and land,
In fort and field!
Give them to do and dare;
In days of danger spare,
And guard them by Thy care
O God, our Shield!

6

Lord God of land and wave,
The sovereign People save!
On Thee they wait!
Do Thou perpetuate
Thy glory in the State!
Save our Chief Magistrate!
God save the State!

The authors of the above hymn have no desire to replace our beloved "America" in the hearts of the American people. Nor could they do so if they wished, for it has a place in our history almost as sacred to us as that occupied by "Old Glory" itself.

But they do believe, and with reason, that the time has come when there is room for another national hymn; that a time has come when with our broadened boundaries, our expanding commerce, our enlarged sphere in the affairs of the world, there should be another national hymn, perhaps of secondary importance, that should give recognition to the American army and navy, to the chief magistrate of the nation, to the heroic services of those who purchased our liberty, and the times of national calamity which have sometimes befallen us. They believe that, like "America," such a hymn should contain the elements of popular and general worship, suited to the needs of great public gatherings at times of national thanksgiving and rejoicing, and these conditions we believe "God Guard Columbia" meets.

To some the fact that the music of "America" is borrowed from the national hymn of England, "God Save the King," is not in keeping with our American institutions, nor our American ideas of independence. To such this new hymn will be acceptable as it is set to strictly original and American music.

The hymn is first offered the American public at a time when it will undoubtedly be acceptable as a feature of the universal thanksgiving offerings that will ascend from the heart of the nation.

Copyright, 1901, Henry C. McCook.—George Balch Nevin.

Positively Brutal.

She (rising from the piano)—Continued piano practice is very trying on the nerves, I assure you.

He—Yes; so one of your neighbors was telling me.—Chicago Daily News.

Further Particulars.

Miss Saltonstall—Mrs. Smythe tells me that her father won distinction on the bench.

Miss Winthrop—Yes, he was a shoemaker.—Somerville Journal.

MONEY TO LOAN.

MONEY TO LOAN

In Any Amounts from $25 to $300.

THERE IS NO DELAY.
You get the money the day you want it.
You get the full amount you desire,
You get your own time to pay it in.

MONEY LOANED
on Household Goods and Personal Property of every description, Pianos, Horses, Wagons. You retain possession of goods. No publicity in our business methods.

OUR PAYMENTS ARE EASY—
They are made in weekly or monthly installments, each payment including principal and interest.
No borrower is ever dissatisfied with our treatment.
We want you to have the same confidence in us as we have in you.
Loans made in all suburban towns.
Please call or write and let us explain terms.
If you have a Loan with some other Loan Company we will pay it off and advance you more money.

Mutual Loan and Investment Co.,
118-122 MARKET STREET,
WOOD'S BUILDING,
Near Halsey Street, NEWARK, N. J.

EDUCATIONAL.

MR. FREDERICK F. DAWES,
Assistant teacher with Mr. T. Geo. Dodworth, 12 East Forty-ninth St., New York, begs to announce that he will continue his
Classes in Dancing and Polite Training at Seminary Hall, Plainfield.
Commencing Tuesday, October 15, 1901.
Early notification of intention to enter pupils is extremely desirable. 9 24 2m

MISS ANNA O. MARSH,
915 Madison Ave., Piano Instruction.
Virgil Clavier Method a specialty. Private lessons for all grades. Classes formed for elementary work. Instrumental Sight Reading & ensemble playing. Vocal Sight reading.

MISS MINNIE S. MARSH,
Teacher of Piano, 915 Madison Ave.
Virgil Clavier Method a specialty.
Classes in sight reading & ensemble playing.

MISS ANNA VREELAND.
Lessons in China Painting.
China fired at Studio.
10 22 1m 822 SECOND PLACE.

INSTRUCTION IN
::: STENOGRAPHY :::
C. M. DOLLIVER, 20 Grandview Ave

HOTELS.

THE PLAINFIELD
Cor. Second St. and Park Ave.
EXCELLENT ROOMS.
Luncheon, 12 to 2.....35c
Table d'Hote Dinner, 6 to 8 p. m.....50c
Special Rate to Permanent Guests.
J. E. McCONNELL, Manager.

HOTEL WALDORF,
EAST FRONT STREET.
HENRY WINDHAM, Prop.
Gottfried Kruger's Extra Beer on Draught. Imported Wines, Liquors and Cigars. Hotel accommodations and private dining room.

HOTEL KENSINGTON . . .
(Licensed)
J. H. Staats, Prop'r.
107 109, 111 NORTH AVENUE.
EVERYTHING NEW AND UP-TO-DATE.
AN INSPECTION SOLICITED.

FOR WALLS AND CEILINGS
SACKETT'S PLASTER BOARDS
Patented May 22, 1894
Made in sheets 32 x 36 inches.
Nail directly to studding and finish with Plaster.
Walls and ceiling constructed with this Plaster Board are light and durable, cannot fall, saves weeks of time, as the light finishing required dries quickly, are warmer than lath and plaster and cleaner in application.
A FIRE RETARDENT. For sample circulars and further information apply to
D. C. IVINS & CO.,
Plainfield, N. J

Liquid Electricity
Is the dead shot cure for pain. It surpasses all other remedies in the wonderful power it possesses over Rheumatism, Neuralgia, Old Chronic Lameness.
Once tried, never without it. For sale by George Belcher, 110 East Fifth street, or at Drug Stores.
9 20 tf

SPECIALS FOR THANKSGIVING.
Carving Knives and Forks.
Double Roast Pans,
Single Roast Pans,
Granite Roast Pans,
Sobateer Knives,
Tooth Picks.
Sale on
OIL HEATERS
Continues for This Week.
H. E. Gayle Hardware Co.
Front Street and Park Avenue.
Tel. 682.

J. W. VAN SICKLE.
122 North Ave., Plainfield, N. J.
FRESH & SALTED MEATS,
GAME IN SEASON. Philadelphia Scrapple.
Orders called for and delivered promptly.
TELEPHONE 148 b.

Use Press Want Ads.

NEW JERSEY CENTRAL
Stations in New York, foot of Liberty, and South Ferry, Whitehall Streets.
TIME TABLE IN EFFECT NOV. 17, 1901.
For New York—2 17, 5 28, 6 02, 6 29, 6 57, 7 28, 7 28, 7 55, 8 02, 8 13, 8 30, 8 34, 8 46, 9 39, 9 59, 10 23, 11 10, 11 22 a. m., 12 09, 12 44, 1 30, 2 31, 2 45, 3 1?, 3 46, 4 17, 4 47, 5 37, 5 52, 6 23, 6 33, 6 45, 7 05, 8 38, 9 40, 10 17, 11 28 p. m. Sunday—2 16, 5 05, 7 41, 8 01, 8 52, 9 52 10 08, 11 10 a. m., 12 00 noon, 12 58, 1 45, 2 40, 3 17, 3 30, 5 41, 6 45, 6 52, 8 13, 8 22, 10 22 p. m.
For Newark—5 38, 6 57, 7 48, 8 34, 9 59, 11 22 a. m., 12 44, 2 31, 3 12, 4 17, 4 47, 5 37, 5 52, 6 45, 7 05, 8 38, 9 40 p. m. Sunday—7 41, 8 52, 10 08, 10 10 a. m., 12 58, 1 45, 3 17, 5 41, 6 52, 8 13, 8 22, 10 22 p. m.
For Somerville—5 25, 7 12, 8 21, 9 39, 9 54, 11 00 a. m., 1 01, 2 02, 2 11, 3 32, 4 35, 5 03, 5 27, 5 34, 6 04, 6 19, 6 34, 7 12, 7 34, 8 08, 8 21, 9 37, 10 23, 11 26, 12 49 night. Sunday—5 45, 8 42, 0 44 a. m., 2 03, 3 40, 5 37, 6 35, 8 30, 10 15, 11 14 p. m.
For Easton—5 25, 8 21, 9 54 a. m., 2 11, 5 27, 6 38 p. m. Sunday—5 45 a. m., 2 03, 6 35 p. m.
For Lake Hopatcong—8 21 a. m., 5 27 p. m. Sunday—5 45 a. m.

WESTWARD CONNECTIONS.
5 25 a. m. for Easton, Allentown, Reading, Harrisburg, Pottsville, Mauch Chunk, Williamsport, Tamaqua, Upper Lehigh, Wilkesbarre and Scranton.
7 12 a. m. for Flemington.
8 21 a. m. for High Bridge Branch and Easton.
9 54 a. m. connecting at Hampton Junction for stations on the D., L. and W. R. R. for Easton, Allentown, Reading, Harrisburg, Mauch Chunk, Williamsport, Tamaqua, Pottsville, Shamokin, Nanticoke, Upper Lehigh, Wilkesbarre, Scranton, etc.
11 00 a. m. for Flemington.
2 11 p. m. for Flemington, Easton, Bangor, Bethlehem, Allentown, Mauch Chunk, Tamaqua, Sunbury, Williamsport, etc.
5 27 p. m. for Flemington, Easton, Bethlehem, Allentown, Tamaqua, Shamokin, Reading, Harrisburg, Mauch Chunk, Wilkesbarre and Scranton, connecting at High Bridge for stations on the High Bridge Branch.
6 19 p. m. for Flemington.
6 38 p. m. for Easton.
5 45 a. m., Sundays for Easton, Bethlehem, Allentown, Mauch Chunk, Tamaqua, Sunbury, Lewisburg, Williamsport, Reading and Harrisburg.
5 37 p. m. Sundays for Flemington.
6 35 p. m. Sundays for Easton, Bethlehem, Allentown, Mauch Chunk, Reading, Harrisburg, etc.

[LONG BRANCH AND OCEAN GROVE, ETC.
Leave Plainfield—8 13, 11 22 a. m., 3 46, 6 29 p. m.
11 28 p. m. (Wednesday and Saturday only). Sunday (except Ocean Grove) 8 52 a. m., 3 50 p. m.
For Perth Amboy—5 38, 8 13, 9 39, 11 22 a. m., 1 30, 3 46, 4 17, 4 47, 6 23 p. m. Sunday—8 52, 9 52 a. m., 3 30 p. m.
For Atlantic City—8 46 a. m.
For Freehold—8 13, 11 22 a. m., 1 30, 4 17, 4 47 p. m.
For Lakewood, Toms River and Barnegat—8 13 a. m., 1 30, 3 46 p. m. Sunday—9 52 a. m.

ROYAL BLUE LINE.]
Plainfield for Philadelphia—5 17, 8 44, 9 48, 10 44 a. m., 2 16, 3 44, 5 09, 5 34*, 7 34*, 8 21, 9 37* p. m., 1 17 night. Sunday—5 17, 5 45, 9 55, 10 44 a. m., 2 45, 4 55, 5 37*, 6 35*, 9 47 p. m., 1 17 night.
For Trenton—5 17, 7 12, 8 44, 9 48 a. m., 1 01, 2 16, 3 44, 5 34*, 7 34*, 8 21, 9 37* p. m., 1 17 night. Sunday—5 17, 5 45, 9 55, 10 44 a. m., 2 45, 4 55, 5 37*, 6 35*, 9 47 p. m., 1 17 night.
For Baltimore and Washington — 8 44, 10 44 a. m., 2 16, 5 34*, 7 34* p. m., 1 17 night. Sunday—5 17, 10 44 a. m., 5 37*, 6 35* p. m., 1 17 night.
For Buffalo, Chicago and all points west, via Hampton Junction, 9 54 a. m.
(Plainfield passengers by trains marked * change cars at Bound Brook.
Through tickets to all points at lowest rates may be had on application in advance to the ticket agent at the station.
W. W. WENTZ, JR.,
General Superintendent.
C. M. BURT,
General Passenger Agent.

Lehigh Valley Railroad
Time Table in Effect June 2, 1901.
LEAVE SOUTH PLAINFIELD, N. J.
Time given for Plainfield is leaving time of stage from City Ticket Office, 218 West Front Street, which makes connection with trains at South Plainfield.
Leave Plainfield 8:00 a. m.
Leave South Plainfield 8:45 a. m.
Daily for Buffalo, Niagara Falls, Detroit, Chicago and principal intermediate stations.
Leave Plainfield 10:15 a. m.
Leave South Plainfield 10:55 a. m.
Daily express for Buffalo, Niagara Falls Toronto, Chicago and principal intermediate stations.
Leave Plainfield 12:10 p. m.
Leave South Plainfield 12:53 p. m.
Daily except Sunday. Black Diamond Express for Rochester, Buffalo and Niagara Falls. Connects for Detroit and Chicago.
Leave Plainfield 6:20 p. m.
Leave South Plainfield 7:03 p. m.
Daily, Solid Vestibule train for Niagara Falls, Toronto, Detroit, Chicago and principal intermediate stations.
Leave Plainfield 8:15 p. m.
Leave South Plainfield 8:56 p. m.
Daily, Exposition Express for Buffalo, Niagara Falls, Toronto and principal intermediate stations. Connects in Buffalo depot for Chicago.
The stage will also meet Eastbound trains 6, 2, 8, 4 and 10.
For time of local trains see pocket timetables. Telephone No. 113-B.
ROLLIN H. WILBUR,
General Superintendent.
CHAS. S. LEE,
General Passenger Agent.
26 Cortlandt St., New York.
FRANK ROWLEY, City Ticket Agent, 218 West Front St., Plainfield, N. J

Arrival and Departure of Mails.
PLAINFIELD POST OFFICE.
NEW YORK MAILS.
Arrive—7:30, 8:40, 11:30 a. m.; 2:30, 5:05, 8:30 p. m
Close—7:20, 9:45 a. m.; 1:10, 2:15, 6:00, 7:45 p. m.
SOMERVILLE and EASTON.
Arrive—8:40 a. m.; 2:15 and 7:00 p. m
Close—7:20 a. m. and 4:30 p. m.
EASTON—Direct.
Close—1:45 p. m.
NEWARK—Direct.
Arrive—8:40 a. m.; 2:30, 5:30 p. m.
Close—7:20 a. m.; 1:10, 2:15 and 6:00 p. m.
PHILADELPHIA—Direct.
Arrive—7:30, 8:40, 11:30 a. m.; 2:30 and 7:00 p. m.
Close—7:20 and 9:45 a.m.; 12:25, 4:30 and 7:45 p.m
Through fast mail for West and South close 4:30 and 6:45 p. m.
Through fast mail for east, close 1:10 and 6:45 p. m.
WATCHUNG WARRENVILLE & GALLIA, (Mt. Bethel
Arrive—1:30 p. m. Close—9:00 a. m.
SUNDAY MAILS.)
Office open from 9:30 to 10:30 a. m.
Mail closes at 6:15 p. m.
E. H. BIRD, P. M.

F. A. DUNHAM,
CIVIL ENGINEER AND SURVEYOR.
108 Park avenue. Sewers, pavements and road improvements. Publisher of city map and atlas. Telephone 87

Mrs. John Brown
Successor to
JOHN BURKE and JONES & CO.
Cesspools and Vaults Cleaned
FROM $3.00 UPWARDS.
Satisfaction guaranteed. Don't give your order until you consult me. Estimates cheerfully given. Leave orders at J. T. Vail's, North avenue. Post Office Box 718.
FRANK BURKE, Manager.

PENNSYLVANIA RAILROAD.
The Standard Railroad of America.
PROTECTED THROUGHOUT BY THE INTERLOCKING SWITCH AND BLOCK SIGNAL SYSTEM.
ON AND AFTER NOV. 24, 1901,
Trains will leave ELIZABETH, as follows:
9.35 a. m.—Fast line daily, with Pullman Vestibule Parlor Cars, for Pittsburg and Cleveland, Northern and Eastern Pennsylvania.
† 6:27 p.m.—Western Express, daily, with Vestibule Sleeping Cars and Dining Car, for Pittsburg and Chicago, except Saturday, for Toledo.
† 8:37 p. m.—Pacific Express, daily, with Pullman Vestibule Sleeping Cars, for Pittsburg, Columbus, and Chicago and Knoxville, via Shenandoah Valley Route, daily, except Saturday, for Cleveland.
FOR BALTIMORE, WASHINGTON, AND THE SOUTH—1.00, 8.36, 9.07, 10.09 a.m., 1.24, 1.37, 10.08 p.m. On Sunday at 1.00, 9.07, 10.08 a. m., 1.24, 1.37 and 10.07, p. m.
FOR NEWARK AND NEW YORK—5.02, 5.31, 5.49 6.12, 6.25, 6.30, 6.35, 6.56, 7.17, 7.40, 7.47, 7.54, 8.04 8.16, 8.30, 8.47, 8.56, 9.17, 9.38, 9.47, 10.17, 10.47 10.55, 11.08, 11.47 a.m., 12.02, 1.24, 1.55, 2.30, 2.57, 3.26, 3.45, 4.41, 4.53, 5.19, 5.30, 5.45, 5.59, 6.27, 6.48, 6.52, 7.13, 7.31, 7.56, 8.17, 9.10, 10.11, 11.08, and 11.56 p.m. Sundays, 5.02, 5.31, 6.25, 6.30, 6.56, 8.30, 9.30 9.51, 10.16, 10.57, 10.49 a. m., 12.42, 1.24, 2.30, 2.49, 3.44, 4.53, 5.24, 5.45, 7.06, 7.13, 7.36, 7.53, 8.30, 9.09, 10.16, 11.46, and 11.56 p. m
FOR PHILADELPHIA — 1.00, 5.05, 8.06, 8.36, 9.07, 9.55, 10.08, 11.40 a. m., 12.40, 1.24, 1.37, 3.32, 5.15, 6.37, 7.44, 8.37, 10.09 p. m. Sundays, 1.00, 6.37, 9.07, 9.55, 10.08, 10.40 a. m., 1.24, 1.37, 5.40, 6.37, 7.44, 8.37, and 10.07 p. m.
"Florida and Metropolitan Limited," 1 37 p. m. daily, via Seaboard Air Line.
FOR ATLANTIC CITY—1.00 a. m., 1.24 p. m (3.35 p. m. through Vestibuled Train, Buffet Parlor Cars, Passenger Coach, and Combined Coach) week-days. Sundays, 1.00, and 6.37 a. m.
FOR ATLANTIC CITY—(via Delaware River Bridge route)—6.37 a. m. Sundays.
FOR CAPE MAY—1.00 [a. m. daily. 1.37 p. m week-days.
FOR RAHWAY.—1.00, 6.44, 7.18, 8.06, 9.00, 9.07 9.33, 11.07, 11.40 a. m., 1.12, 1.21, 2.04, 3.11, 3.38, 3.54, 4.38, 4.55, 5.32, 5.36, 5.45, 6.56, 6.05 6.12, 6.19, 6.37, 6.45, 6.56, 7.05, 7.36, 7.44, 8.14, 8.52, 9.54, 11.02 11.47, p. m., and 12.32, night, week-days.
Sundays, 1.00, 6.37, 8.43, 9.49, 10.35, 10.40 and 11.44 a. m., 12.50, 1.50, 2.47, 3.28, 4.43, 5.19, 5.40, 7.15, 7.37, 7.44, 8.14, 8.47, 9.13, 10.15, 11.00, and 11.46 p. m
FOR NEW BRUNSWICK—1.00, 6.55, 7.10, 8.06, 9.07, 9.35, 11.40 a. m., 12.40, 1.37, 2.04, 3.38, 4.38, 5.15, 5.38, 6.05, 6.37, 6.45, 7.44, 8.37, 10.06, and 11.09 p. m. Sundays, 1.00, 6.37, 9.07, 9.35, 9.49, 10.40 a. m., 12.50, 1.37, 1.50, 5.40, 7.44, 9.13 and 10.07 p. m.
FOR WOODBRIDGE—6.44, 9.36, 11.07 a. m., 1.24, 3 11, 4.50, 5.45, 6.12, 7.20, 9.54 p. m., and 12.32 night week-days. Sundays, 10.35, 11.44 a. m., 5.51 and 10.15 p. m.
FOR PERTH AMBOY—6.44, 9.36, 11.07 a. m. 1.24, 3.11, 4.50, 5.45, 6.12, 7.20, 9.54, p. m. 12.16 and 12.32 night week-days. Sundays, 10-25 and 11.44 a. m., 5.51 and 10.15 p. m.
FOR EAST MILLSTONE—7.10 a. m., 12.40, 2.04, and 5.36 p. m. week-days.
FOR TRENTON—1.00, 6.55, 7.10, 8.06, 8.36, 9.07, 9.35 10.5, 11.40 a. m., 12.40, 1.24, 1.37, 2.04, 3.32, 5.15, 6.37, 7.44, 8.37, 10.08 p. m. Sundays, 1.00, 6.37, 9.07, 9.35, 10.5, 10.44 a. m., 1.24, 5.40, 6.37, 7.44, 8.37, and 10.07 p. m.
FOR LAMBERTVILLE, PHILLIPSBURG, AND BELVIDERE, VIA TRENTON—8.36, 11.40 a. m., 3.32 and 6.37 p. m., and 6.37 p. m. Sunday.
FOR FLEMINGTON—11.40 a. m. and 3.32 p. m.
FOR FREEHOLD AND JAMESBURG VIA MONMOUTH JUNCTION—8.06, 11.40 a. m., 4.38 and 5.15 p. m. week-days.
FOR LONG BRANCH, ASBURY PARK, OCEAN GROVE, AND POINTS ON NEW YORK AND LONG BRANCH R. R., 9.36, a. m., 1.24 5.43 p. m. and 12.06 night week-days. Sundays, 10.35 a. m., and 5.51 p. m. Stop at Interlaken for Asbury Park and Ocean Grove on Sundays.
FOR BROOKLYN, N. Y.—All through trains connect at Jersey City with boats of Pennsylvania Annex, affording direct transfer to and from Fulton Street, avoiding double ferriage and journey across New York City.
LEAVE NEW YORK FOR ELIZABETH—From West Twenty-third Street Station, 6.35 7.35, 8.10, 8.35, 8.55, 10.10, 10.55, 11.55 a. m., 12.10, 12.35, 12.40, 12.55, 1.25, 2.35, 3.35, 4.10, 3.35, 3.55, 4.25, 4.55, 5.10, 5.35, 5.40, 5.55, 6.10, 6.25, 6.55, 7.25, 8.10, 8.55, 9.25, 9.55, 10.55, 11.35, 11.55and 12.10 night. Sundays, 6.10, 7.55, 8.55, 9.25, 9.55, 10.55, 11.55 a. m., 12.55, 1.55, 2.25, 3.55, 4.25, 4.55, 5.55, 6.40, 6.55, 7.25, 7.55, 8.25, 9.25, 9.55, 10.25 p. m., and 12.10 night.
For time from Desbrosses and Cortlandt Streets consult local time-tables to be procured from agents.
J. B. HUTCHINSON, Gen'l Manager. J. R. WOOD, Gen'l Pass. Agent

STONE
FROM
Bartle's Quarry,
Watchung, N. J.
Small Stone for Cesspools, etc., - 90c ton
1 and 2 Men Stone for Foundations, 45c "
1 & 2 Men Stone for corners & facework 90c "
Cellar Steps - - - - - - 15c ft.
Window Sills, 2¼ thick, - - 15c ft.
ALL KINDS OF STONE WORK.
Yard: Corner Church and Second Street.
W. E. BARTLE.

WOOLSTON & BUCKLE,
PAINTERS & DECORATORS.
Longman & Martinez Paints
Plainfield, N. J.

RUSHTON & HANSEN,
(Telephone Call 904.)
Decorators, Painters and Paper Hangers.
— Dealers in —
PAINTS, OILS, VARNISH, BRUSHES, ETC
—:—Our Motto: FIRST-CLASS WORK.—:—
Estimates Cheerfully Furnished.
COR. EAST FOURTH and SYCAMORE STS

Lots For Sale
on Thornton and Martine Avenues. Terms to suit. Small payments down. This section is most beautiful and rapidly improving. Property restricted. Apply to
J. E. MARTINE, or Real Estate Agents.

H. Eggerding,
121 Park Ave., Manufacturer of the celebrated
C. O. D. CIGAR.
The best 5c cigar in the State, and made on the premises from the finest Havana. Clear Havana cigars a specialty. A large assortment of first-class brands domestic cigars.

"OUT OF IT."
If you neglect your teeth. Retain beauty, comfort, satisfaction, and aid your digestion by keeping your teeth in a proper condition. Nature gave you teeth, eyes, hands, etc., to take care of. Do you do it?
DR. LEONARD,
104 E. Front Street,
Hours 8 a. m. to 6 p. m. Plainfield.

TURKISH BATHS,
RUSSIAN BATHS,
ROMAN BATHS.
ALCOHOL RUBS, SALT RUBS, NEEDLE BATH, COLD PLUNGE.
The finest bath in this State, and equal in appointments to any in New York. -:- -:- -:-
Single Bath, $1. 6 Tickets, $5.
Ladies 8 a. m. to 2 p. m.
Gentlemen 3 to 9 p. m.
Gentlemen, Sundays, from 8 a. m. to 1 p. m.
SANITARIUM, Somerset Street,
NEAR END OF TROLLEY.

FLORIDA
BY THE
Clyde Line
THE ONLY DIRECT ALL-WATER ROUTE BETWEEN
NEW YORK
BOSTON
and
Charleston, S. C.
Jacksonville, Fla.
St. Johns River Service between Jacksonville and Sanford, Fla., and intermediate landings.
FAST MODERN STEAMSHIPS AND FINEST SERVICE
WM. P. CLYDE & CO., Gen'l Agents
THEO. G. EGER, G. M.
19 STATE ST., NEW YORK

T. M. INGRAHAM,
SCAVENGER,
VAULTS AND CESSPOOLS CLEANED, Day or Night.
Good work at reasonable prices.
Satisfaction Guaranteed
P. O. Box 635. Plainfield, N. J.

SMALLEY BROS.,
147 North Avenue,
BUTCHERS.
Everything usually found in a first-class market.
Prime Pork & Sausage a Specialty.
Orders called for and delivered.
Telephone 88 A.

JOHN WIRTH,
(Successor to Henry Liefke.)
Bakery and Confectionery
201-203 WEST FRONT STREET.
Tel. No. 723. All Orders Delivered at Short Notice.

The Plainfield Cab Co.,
Office: 127 North Ave.
Tel. No. 16.
Now ready for business. Stables and everything pertaining to the business thoroughly renovated.
Prompt service guaranteed. A share of the public patronage respectfully solicited.
J. W. DAVIS, Gen'l Mgr.

Fall Hats
soft and stiff.
The latest Panama Alpine
JAS. R. BLAIR.

EXPOSITION PLANS.

Ground to Be Broken at St. Louis With Great Pomp.

ST. LOUIS, Nov. 27.—The committee on ceremonies of the Louisiana Purchase Exposition company has decided that the breaking of ground for the world's fair Dec. 20 shall be celebrated with a great procession. This procession will form at Grand avenue and Lindell boulevard, in the western section of the city, and will march to the world's fair site in Forest park, where impressive ceremonies will take place. All of the organized bodies in the city will march in the procession and participate in the ceremonies.

Arrangements for the power plant to provide illumination and power for the intramural railroad, for the operation of the exhibit machines and for pumps for cascades, fire protection and water supply are now under consideration by Director of Works Taylor.

"The power plant to be installed at the exposition will be one of the largest in the world," said Mr. Taylor yesterday. "It will have a capacity of about 31,000 horsepower.

'The present intention is to put the big power plant as an exhibit in the center of the machinery building.

"We have under consideration plans for operating the boiler plant with oil from Texas instead of with coal. This will eliminate the dust which is inseparable from the handling of coal and will do away entirely with smoke."

The Bonine Trial.

WASHINGTON, Nov. 27. — The fact was brought out yesterday in the trial of Mrs. Lola Ida Bonine for the killing of James Seymour Ayres, Jr., that she had made a private confession of her part in the tragedy on the evening after the homicide, several days before she took the police officials into her confidence. This recital was made to Mr. George B. Gardner, an attorney employed in the law division of the interior department, who was a boarder at the Kenmore hotel and usually sat at the same table at which Mrs. Bonine took her meals. Mr. Gardner was on the witness stand and told his story for the first time. A number of other witnesses were heard during the day, several of them being men who had taken Ayres out to neighboring saloons during the evening of May 14 and one of whom had taken him to his room after midnight, about two hours before he met his death.

Life Saving Statistics.

WASHINGTON, Nov. 27. — The annual report of the general superintendent of the life saving service for the year 1901 shows the smallest loss of life from documented vessels suffering disaster since the general extension of the service and also with respect to vessels of all classes, including the undocumented, with the exception of the years 1880, 1882, 1885 and 1888. The average number of lives lost annually during the entire period (twenty-five years) was thirty-seven, one life having been lost in every thirteen casualties, while the number lost during the past year was seventeen, or one in every forty-three casualties. From documented vessels alone the number lost was only seven, one to every fifty-four casualties.

Semple Jury Failed to Agree.

PHILADELPHIA, Nov. 27.—After deliberating for nearly thirty hours the jury in the case of John L. Semple, the Camden (N. J.) lawyer who was tried in the United States district court here, charged with aiding and abetting counterfeiters, were unable to agree and were discharged by Judge McPherson. Semple was accused of having assisted Arthur Taylor and Baldwin S. Bredell in the manufacture of plates from which were printed twenty dollar counterfeit notes. Taylor and Bredell are awaiting sentence for their part in the famous Lancaster (Pa.) revenue stamp counterfeiting case.

New Jersey's Official Count.

TRENTON, N. J., Nov. 27.—The state board of canvassers appointed by the governor met and canvassed the vote cast at the recent election for governor. It was found that Franklin Murphy, the Republican, received 183,814 votes; James M. Seymour, Democrat, 166,681; John W. Brown, Prohibition, 5,865; Charles H. Vail, Socialist, 3,489; Frank W. Wilson, Socialist Labor, 28,559. Mr. Murphy's plurality is 17,133.

Union Miners Reopen Camp.

MADISONVILLE, Ky., Nov. 27.—The dead body of Albert Williams, a union miner, has been found near Nortonville. The coroner's verdict was that he was shot by unknown persons. There are in the re-established camp near Nortonville more than seventy-five union men, and many more are expected.

New York Markets.

FLOUR—State and western steady, but less active; Minnesota patents, $3.80@4; winter straights, $3.40@3.50; winter extras, $2.60@2.90; winter patents, $3.60@3.90.

WHEAT—Opened easier through big northwest receipts and easier cables, but rallied toward noon with corn; December, 79¾@80c.; May, 81 5-16@81½c.

RYE—Steady; state, 63@64c., c. i. f., New York, car lots; No. 2 western, 68c., f. o. b., afloat.

CORN—Opened weaker owing to liquidation, but soon met good western buying orders and recovered; December, 68¼@68c.; May, 68⅝@68⅞c.

OATS—Quiet and easy; track, white, state, 49@54c.; track, white, western, 49@54c.

PORK—Steady; mess, $15.75@16.75; family, $16.50@17.

LARD—Firm; prime western steam, 9.55c.

BUTTER—Firm; state dairy, 15@23c.; creamery, 17@25½c.

CHEESE—Quiet; fancy, large, September, 9¾@10c.; fancy, large, October, 9¼@9½c.; fancy, small, September, 10½@10¾c.; fancy, small, October, 9¾@10c.

EGGS—Quiet; state and Pennsylvania, 27@28c.; western, at mark, 25@27c.

SUGAR—Raw steady; fair refining, 3¼c.; centrifugal, 96 test, 3¾c.; refined steady; crushed, 5.40c.; powdered, 5c.

TURPENTINE—Dull at 37½@38c.

MOLASSES—Steady; New Orleans, 37@42c.

RICE—Steady; domestic, 4¾@6¼c.; Japan, 4⅜@5¼c.

TALLOW—Firm; city, 5¾@6c.; country, 5¾@6¼c.

HAY—Quiet; shipping, 60@65c.; good to choice, 82½@90c.

PHILADELPHIA
White Label
Bread and Rolls
Please Everybody.
JUST GIVE THEM A TRIAL.
Rockfellow Grocery Co.,
"THE GROCERS."
PARK AVE. AND FOURTH ST.

SPORTING.

ON THE GRIDIRON.

The St. Mary's Juniors defeated the Dunellen Juniors Monday in a game of football on the Clinton avenue grounds. The final score was 11 to 5. The St. Mary's team would like to arrange games with teams whose average range from 80 to 90 pounds.

FUNERAL OF MRS. TINGLEY.

Services Held From the Home Yesterday Afternoon.

The funeral services of Mrs. Helen Josephine Tingley, wife of Robert Tingley, of Stone street, were held yesterday afternoon at 2 o'clock. Rev. Charles L. Goodrich and Rev. Dr. W. S. Snodgrass officiated.

The fellow attaches of Mr. Tingley at the Plainfield postoffice sent a handsome tribute. The pall-bearers were I. L. Tingley, Henry Bohl, W. S. Angleman, Charles Angleman, E. J. Mundy and Frank Nischwitz. Interment was made in the Plainfield avenue cemetery.

Death of Mrs. Vail.

Mrs. Margaret K. Vail, widow of the late David L. Vail, died this morning of pneumonia at her home, 521 North Broad street, Elizabeth. She was formerly a resident of this city. She was the mother of Arauna and Stephen Vail, now of Philadelphia, and the Misses Laura and Lucia Vail. Mrs. Vail was seventy-six years of age.

Juniors Lost Case.
(Special to The Daily Press.)

Elizabeth, November 27.—Judge B. A. Vail this morning rendered a decision in favor of William VanAlstyne for $250 and costs against the State Council of the Jr. O. U. A. M. Mr. VanAlstyne was represented by Counsellor George W. V. Moy, of Plainfield.

Funeral Of Miss Houseman.

Rev. Dr. W. B. Richards, pastor of the Crescent Avenue church, officiated at the funeral services of Miss Alice Houseman, which took place at 2:30 o'clock this afternoon in the parlors of A. M. Runyon & Son, at Park avenue and West Fourth street. Interment was made in Hillside cemetery.

Services at Crescent Avenue.

The Thanksgaving services to be held in the Crescent Avenue church tomorrow morning, to which all are welcome, will commence at 10 o'clock, and not at 11 as heretofore.

STOP !!!

Paying rent and buy a home of your own.

I will build a house to suit you in any location in the city and furnish plans in accordance with your ideas.

Cash or easy payments.

ELSTON M. FRENCH,
REAL ESTATE, INSURANCE, MORTGAGES,
Tel. 24. 171 NORTH AVENUE.

OPEN LETTER FROM CHIEF.

NEED OF SPECIAL CARE TO GUARD AGAINST FIRE.

Dangers Of The Holiday Season Should Be Very Carefully Guarded Against.

To the Editor of The Daily Press:—It is approaching the time of the year when houses and stores will be decorated for Christmas, Christmas festivals given, and trees decorated.

The other night, in this city, a benefit supper was given. Some of the women present were dressed in light, inflammable gowns, with paper flowers in their hair. The electric light bulbs were covered with colored tissue paper, two of which (I don't know how many more) caught fire. A man happened to be near in each of the two cases, and caught the paper in his hand, smothering the fire. Had a spark fallen on some of the gowns, some one might at least have been badly burned.

Electric lights handled with ordinary care, are the safest lights that can be used, but where there is light there is heat, and it is never safe to cover an electric light with anything inflammable, unless the cover is so arranged that a circulation of air is complete and the covering used does not touch the bulb. There are colored fireproof coverings for sale very cheap.

For decorating show windows, Christmas trees or clothing, where a snow effect is required, mineral wool, for sale at any hardware store, and much cheaper than cotton can be had, and is absolutely fireproof. Candles on Christmas trees should never be lighted as the trees are very inflammable.

A little care taken in this matter may be the means of saving many lives, not to speak of much valuable property.

T. O. Doane,
Chief Plainfield Fire Depar't.

A Physician Testifies.

"I have taken Kodol Dyspepsia Cure and have never used anything in my life that did me the good that did," says County Physician Geo. W. Scroggs of Hall county, Ga. "Being a physician I have prescribed it and found it to give the best results." If the food you eat remains undigested in your stomach it decays there and poisons the system. You can prevent this by dieting, but that means starvation. Kodol Dyspepsia Cure digests what you eat. You need suffer from neither dyspepsia nor starvation. The worst cases quickly cured. Never fails. L. W. Randolph.

Finally Found an Owner.

A horse attached to a wagon, with no driver in the vicinity, was found wandering about Plainfield avenue, last night by Sergeant Frederickson. It was taken to Cole's stables where this morning it was claimed by Albert Rogetti, of Dunellen.

THE WATCHUNG PHARMACY
Corner North and Watchung Avenues where trolleys meet.
We are now taking our orders for Thanksgiving CANDIES; kindly place yours with us at once.

Maillards, 80c per lb
Lowneys, 60c per lb
Shrafts, 50c & 60c per lb
Confections.
"Ed Randolph's"
Special Chocolates, 40c per lb

We will deliver orders promptly, either candies or in our prescription department. Favor us with your Prescription work.

E. S. F. RANDOLPH,
Prescription Pharmacy. Tel. 207.

Cleaning, Dyeing AND Steam Laundry
NOW IS THE TIME
For our superior cleaning at a reduced price. Flannel shirt waists at 50c and 75c. I made the price to suit the times. Men's entire suits cleaned 1.50. Will guarantee to return in 4 days. Lace curtains 50c, 75c and 1.00. Blankets 50c, 75c. Real Lace handled with CARE and on short notices (can't be done better). Babies' coats cleaned or dyed 75c, 1.00, 1.25. Our Laundry Service is fine. No better domestic work in the city. WE CALL FOR WORK AND DELIVER.
HILLIER & CO., Telephone Call 851. 129 W. Front Street.

MINOR TOWN HAPPENINGS.

BRIEF ITEMS OF INTEREST TO EVERY DAILY PRESS READER.

Some Of the Doings In City and Borough Told In Concise and Pertinent Paragraphs.

—All bills against the city must be in the hands of City Clerk MacMurray by this evening.

—Sebring, the tailor, is having good sales of fine overcoats to measure, extra long, 202 West Front street.

—There will be no meeting of the Franklin Council, Jr. O. U. A. M., tomorrow evening on account of the holiday.

—The freight handlers strike, on the New Haven Railroad, has delayed the delivery of the Scotch linen rugs. Delivery next week.

—The Colonial Dame shoe for women and the James Means for men are two of VanArsdale's specialties in a medium price shoe, and they're good ones too.

—Members of the Gospel campaign choir are especially invited to sing at the meeting to be addressed by F. H. Jacobs at Y. M. C. A. Hall Sunday afternoon at 4 o'clock.

—The regular convocation of Jerusalem Chapter R. A. M. for tomorrow evening is postponed to Thursday evening December 5, at which time the past master degree will be conferred.

PERSONAL

Rupert W. Anderson and family, of Washington Valley, will go to 22 Gramercy Park New York for the winter Saturday.

Frank Fulton has been appointed apothecary on the receiving ship Columbia, in the Brooklyn Navy Yard. He and his wife will now reside permanently in Brooklyn.

Appropriate to Time.

The midweek service at the Congregational church, this evening, will be varied with the use of a service of Thanksgiving, arranged by The Congregationalist. In place of the address, a story will be read, with appropriate title, "The Night Before Thanksgiving."

Service at Chapel.

Rev. George Bowers, will conduct a special Thanksgiving service in the East Third Street chapel tomorrow evening at 8 o'clock. There will be good music and other features.

Holiday at Public Library.

On Thanksgiving Day, this being a legal holiday, there will be no circulation of books at the Public Library. The reading room will be open from 2 until 6 o'clock.

A RESTRICTED DIET.

Eccentric Old-Time London Physician Who Did Not Prescribe for Himself.

A famous and eccentric physician of London, who flourished 130 years ago, was a stout advocate of a restricted diet. He held that one meal a day was enough for anyone, and he practiced what he preached. But that meal! A chronicler of the time, relates the Boston Advertiser, said of it:

"For over 20 years Dr. Fordyce dined daily at Dolly's chop-house, near Paternoster row. At four o'clock he entered and took his seat at a table always reserved for him. A silver tankard full of strong ale, a bottle of port wine and a measure containing a quarter of a pint of brandy were instantly placed before him.

"The moment the waiter announced him the cook put a pound and a half of rump steak on the gridiron, and on the table some delicate trifle as a bonne bouche to serve until the steak was ready. This morsel was sometimes half a broiled chicken, sometimes a plate of fish. When he had eaten this the doctor took one glass of brandy, and then proceeded to devour his steak.

"When he had finished his meat he took the remainder of his brandy. (He drank the ale during his dinner.) He then took his bottle of port. He thus spent daily an hour and a half, and then returned to his house in Essex street to give his six o'clock lecture on chemistry. He made no other meal until his return next day at four o'clock to Dolly's."

Forerunner of His Flock.

A country minister in a certain American town took permanent leave of his congregation in the following pathetic manner: "Brothers and sisters, I came to say good-by. I don't think you love each other, because you have not paid my salary. Brothers, I am going away to a better place. I have been called to be chaplain of a penitentiary. I go to prepare a place for you."—Household Words.

A Thoughtless Break.

Miss Gotawad—Charley, how do you know you love me more than anybody else in the world?

Mr. Saphedde—I know it because you have money.—Ohio State Journal.

Use Press Want Ads.

CITY WOOD GLEANERS.

Women and Children Clear Away Wreckage of Buildings in Short Order.

One of the picturesque sights of certain sections of the city is that of a woman bearing bundles or baskets of wood on their heads. Sometimes the dimensions of the bundles exceed the stature of their purveyors. In that case it may be concluded that the journey is toward home, where the material will be worked up, perhaps, into kindlings. After certain days it may appear again in the street, carefully bestowed in a basket and heaped high over the edges—two sticks being run up from the inside of the basket to support the pile—and the whole balanced on the head of an Italian woman, says the Chicago Tribune. The women who collect and peddle wood—often helped by their children—are sometimes an annoyance to wreckers, since it does not always "come natural" for them to limit their pickings according to the prescribed restrictions. They make short shrift, however, of clearing away such wreckage as is left to their mercies, and when there is a considerable "find" it vanishes before the assault of many rival hands almost like mist. The carriage of such heavy burdens on the person is not an ideal method of transportation for this day and generation, but the erect posture, bold step and free movement of the wood peddlers as they pace off under their towering burdens is one of the most interesting and artistic sights which the streets afford, and the grace and strength of the figure thus attained may well be admired and coveted. The sight itself is one which will largely disappear with the wooden pavements and frame cottages which now survive from an earlier day and are gradually being sacrificed.

CHINAMAN GAVE UP HIS SEAT.

A Heathen's Courtesy to a Tired Woman While Christians Remained Seated.

A Columbia avenue car, with a good crowd aboard, was wending its way up Ninth street late one Saturday evening. Only a few of the gentler sex were on the car and these had seats. Among the seated passengers were two severe-looking clergymen, several prosperous business men and a docile Chinaman who carried a large bundle on his knees.

At Arch street a middle-aged woman who carried a small valise got on the car. It jolted along and the slender, tired-looking woman glanced around appealingly for a seat. She stood close to where the two ministers sat and her face wore an expression of pain as the car rattled along and she clutched nervously at the hand-strap. The Chinaman rose from his seat, and, holding his heavy bundle with his left hand, tapped the woman with his right hand gently and motioned her to the seat he had vacated. She accepted the favor with a smile and a gracious "Thank you, sir."

All the men seated in the car stared at each other as if each of them had received a rebuke.

"That Chinee is all right," remarked the conductor, according to the Philadelphia Record. "He's a good sample of those supposed barbarians we are endeavoring so hard to civilize."

HE WANTED A BEAR.

But When He Met One Face to Face He Forgot What He Was Out After.

"The sickest man I ever took into the woods," said an Adirondack guide, near North Creek, relates the New York Times, "was a lawyer who came in from Buffalo last fall to kill a bear. He said he was going to kill one if it took all season. He wanted a rug of his own killing for his office. He staid in the woods three weeks, and wouldn't look at deer or small game. Finally he had to go home. He sent his stuff out to the railroad by team, and walked out himself, saying that would be his last chance at a bear.

"Sure enough, he went around a big rock and met a bear face to face in the trail. He forgot what he was after, forgot he had been hunting three weeks for this very animal, forgot that he wanted a rug for his office, and even forgot that he had a gun. He turned and sprinted in the direction from which he came till it all came over him that that bear was just what he wanted. Then he stopped, went back and saw from the tracks that the bear had gone a good deal faster than he did, and in the opposite direction."

Science and Sport.

We would like to take some of these mosquito fearing gentlemen with us on some of our squirrel hunting expeditions along the Pamunky river and let them see and feel what every huntsman endures while engaged in this sport, says the Southern Clinic. It is a fact that at times in these river bottoms the mosquitoes are so thick that they are unendurable, and when a fellow goes to aim at a squirrel he has to fight them off with his gun barrel before he can see the squirrel. We are not joking as to the number of bites that the huntsman suffers from, and we are serious when we say that the idea of malaria being dependent solely upon the bites of these insects sounds foolish to men who have observed what we have in thousands of cases.

Intestines of an Ocean Liner.

The boiler tubes of a liner, if placed in a straight line, would reach nearly ten miles, and the condenser tubes more than 25 miles. The total number of separate pieces of steel in the main structure of the ship is not less than 40,000.

AT THE CASINO.

Manager Maze Edwards Announces Two Strong Performances For Thanksgiving Day.

Manager Maze Edwards, with the assistance of Messrs Vion and Homans, agents of the Weber & Fields, Keith's and other attractions, fully demonstrated the possibility of presenting clean and wholesome vaudeville last week, and make a second bid for support and recognition of their endeavors in the presentation of a bill of unexcelled, refined and high-class excellence in the vaudeville line, at the Casino, tomorrow afternoon and evening.

A bill characterized especially by novelty is the order this time. It is none the less pleasing because it contains features that are decidely unique. The most pretentious offering along the line of a dramatic sketch is "A Woman's Dilemma" in which May Wentworth, a talented actress is seen Her company of five people get laughs enough for a three-act play.

In addition this sketch, highly endorsed over the Keith circuit, other "head-liner" artists appear, including Alice Chester, piano monologuist and vocalist; Wm. Baynore, black-face parody singer; Daily and Paine, Irish comedy singing and dancing performers; George Cunningham, operatic baritone singer; Murphy and Slater, "Komedy Koon Kings" and the Jessups, comedy artists. Reserved seat tickets on sale at Armstrong's. See ad in another column for prices.

GARBAGE REMOVED FREE OF CHARGE
GEO. CHRISTENSEN, 833 St. Mary's Ave.

—:—FLORIST—:—
Wm. H. Brower's Sons,
946 Broadway, New York, between 22d and 23d Streets.
Orders received at the residence of JOHN L. BROWER, 127 East Fifth St., corner Sycamore St., Plainfield.

L. L. Manning & Son,
STEAM GRANITE WORKS
Corner Central Ave. and West Front Street, opp. First Baptist church.

Edw. H. Sebring's
MONUMENTAL WORKS,
30-32 Somerset Street.

Townsend's Granite Works
Fourth and Richmond Sts.
ME, TOO.

H. DeMOTT,
UNDERTAKER.
Tel. 248-B. 59 Somerset Street.
Livery attached.

GEO. W. COLE,
UNDERTAKER and EMBALMER,
200 W. Second St., Telephone 158.
Office open Day and Night.

Established 1872.
P. Casey & Son,
UNDERTAKERS and EMBALMERS.
Office 16 Park Ave.
Residence 417 W. Third St. Tel. 1062.
Office Open Day or Night.

WANTS & OFFERS

STORE and rooms to rent; store suitable for tailor or dressmaker's parlors. 146 East Fifth St. 11 25 12

MAN wanted to work on small farm. Inquire Neuman Bros' store in the afternoon. 11 25 3

FOR SALE Cheap To Close An Estate—A fine farm, about 129½ acres, 1½ miles from South Plainfield Station, Lehigh Valley Railroad, one hour from New York; stream of water running through the place; good house ten rooms; large stable; wagon house; corn crib; good macadam roads to all points. For particulars address E. C. Mulford, 169 North avenue, Plainfield, New Jersey. 11 27 2 w s

122 WATCHUNG AVE—Pleasant rooms, large and small; table board.

GOOD girl wants good home, at general housework, or anything. 334 East Third St. 11 27 3

$5 bill lost by poor person. Finder rewarded. V. Press office.

GOOD mortgage, $300, 6 per cent, for sale. Inquire J. P. D. Kirchp Attorney, Park and North avenues.

CANARY birds for sale; all guaranteed good singers. 110 West Second St. 11 19 tf

TWO horses and a cow for sale. 836 South Second St. 11 27 3

WANTED — Man of all work; horse and house. Address Nop, Press.

INTELLIGENT young man desires work at home during evenings; can keep books. Address Reasonable, care of Press.

FOR SALE—Double-heating parlor stove and Othello range; also 3 bedroom suits; all in good condition 146 Somerset St. 11 27 3

WANTED—A good plain cook and laundress, with references. Apply Wednesday and Thursday evening, between eight and nine, and Friday afternoon, at 6 Rockview avenue. 11 27 3

FRESH cow for sale. Apply George Street, near Johnson avenue, Netherwood, N. J.

S. Scheuer & Co.,
GROCERS AND BUTCHERS.
Thanksgiving Special Bargains for Wednesday:

TURKEYS, CHICKENS AND DUCKS.

Fancy Jersey Turkeys, per lb	16c
Choice Roasting Chickens, per lb	14c
Fresh-killed Fowls, per lb	14c
Philadelphia Scrapple, per lb	8c
Fresh Jersey Pork, per lb	12½c
Meat or Link Sausage, 2 lbs for	25c
Taylor's Prepared Ham, per lb (whole)	16c
Legs of Mutton, per lb	12c
Legs of Lamb, per lb	14c

Bricks Mince Meat 5 lb pail 63c	Fancy Cape Cod Cranberries 10c quart	Imported Pitted Cherries per lb 15c

New Glace Citron, per lb	15c
New Cleaned Currants, 1 lb pkg	10c
New Seeded Raisins, 1 lb pkg	10c
New Muscatel Raisins, per lb	9c
Choicest Evap. Peaches, per lb	12c
Evap. Apricots, Extra Fancy, lb	14c
Apples, Best N. Y. State, Evap., lb	12c

NUTS AND CANDIES.

Walnuts, Finest Grenobles, per lb	15c
Mixed Nuts, Strictly New, per lb	14c
Jumbo Pecans, Polished, per lb	14c
Princess Paper-shell Almonds, lb	22c
Chocolate Chips, delicious, lb	15c
Chocolate Creams, lb	14c
Assorted French Creams, lb	11c
Peanut Brittle, very fine, lb	10c
Malaga Grapes, lb	15c
New Smyrna Figs, lb	15c
New Dates, fancy, lb	8c

CANNED VEGETABLES AND FRUITS.

Sweet Corn, new, can	7c
String Beans, new, can	7c
Lima Beans, Jersey, can	10c
Sweet Peas, Scheuer's, very fine, can	12c
Asparagus, Fancy California, can	22c
Peaches, 3-lb cans, choice Delaware, can	15c
Pineapple Chunks, very fine, can	14c
Apricots, Fancy California, can	15c
Choice, Crisp Celery, per bunch	12c
Choice Head Lettuce, large head	6c
Choice Sweet Potatoes, pony basket	25c
Florida Oranges (Golden Russets) doz	25c-30c

S. SCHEUER & CO.

FOR SALE—Handsome upright mahogany piano; used less than a year; $125. Address Piano, care Press. 11 23 6

ASSISTANT superintendent (Industrial); good salary to good man. Apply for appointment at Plainfield office to Godridge, Superintendent, First National Bank Building, Elizabeth. 11 25 6

FARMS for sale; real estate and insurance. Wm. H. Rogers, Washingtonville, N. J. 4 10 tf

HOUSES for sale, rent or exchanged; insurance placed in all branches; money to loan; appraisements made. Mulford, opposite depot. 2 1 tf

NEWLY-FURNISHED rooms, with table board. 602 Central Ave. 11 26 4

SUNDAY and daily paper routes for sale; good investment. Address Route, care Press. 11 25 3 m w s

TO LET Large store, 33 Somerset street; in March flat and large stores, 502 Watchung Ave. Enquire 49 Somerset street. 5 15 tf

MONEY to loan on bond and mortgage. Chas. L. Moffett, attorney, cor. North and Park Aves. 5 9 tf

WANTED — A plain cook and thoroughly good washer. Apply 42 Washington avenue. 11 26 2

FOR SALE—Good paying restaurant and lunch room; very cheap. Inquire S. Frucht, 218 Park Ave. 11 25 5

FIVE per cent loans negotiated. Elston M. French. tf

FOR SALE CHEAP—Set of single strap buggy harness; hand made. Apply Frank Hand's blacksmith shop. 11 26 3

WANTED—Canvasser for a staple article used by every one; no get-rich-quick scheme, but a steadily growing business, and a good living. Address Agent, Press office.

LOANS NEGOTIATED—J. T. Vail, 177 North avenue. 10 3 tf

FIRST-CLASS help and first-class places at the Swedish Intelligence office, 22 Somerset place. 3 23 tf

FOUR room house to let. 53 Brook avenue, North Plainfield. 11 20 tf

FIRE INSURANCE placed at lowest rates and in best companies; mortgages placed at 5 per cent. William H. Abbott, 163 North Ave. 6 6 tf

ST. Joseph's Home, conducted by the Sisters of Mercy, 43 Manning avenue. First-class places furnished and reliable help secured for those desiring girls. Dressmaking, sewing and embroidery done at the home. Pupils for piano instructions received at any time. 11 9 tf

CITY NATIONAL BANK
Cor. Front St. and Park Ave.
CAPITAL, $150,000.
Surplus & Undivided Profits, —$100,000.—
J. F. HUBBARD, President.
J. T. CLOSSON, Vice-President.
WM. F. ARNOLD, Cashier.
DIRECTORS.
J. F. Hubbard, Jas. T. Closson, Louis K. Hyde, H. G. Runkle, Walter Scott, W. F. Arnold, J. K. Myers, J. F. MacDonald, J. R. Crowell.
General Banking and Collection Business Transacted. Drafts and Letters of Credit Issued on all parts of the World.
SAFE DEPOSIT VAULTS
Boxes $5 per year and upwards. Valuable trunks and silverware taken on storage. Custodian of wills.

CASINO.
MAZE EDWARDS, - - Lessee & Mgr.
Thursday, Nov. 28, 1901.
Thanksgiving Day—2 Performances.
Matinee at 2:15. Night at 8:15.
HIGH-CLASS VAUDEVILLE,
Direction of Vion and Homans, booking agents of WEBER and FIELDS.
Comedy, Music, Specialties.
PRICES—Matinee, Children 25c, Adults 50c. Evening, 50c, 75c, $1.00. Reserved seat tickets at Armstrong's.

CONCERT
BY THE
Princeton University Glee, Banjo and Mandolin Clubs
AT THE
CASINO
ON
Tuesday Evening, Dec. 3d,
1901, at 8:15 o'clock.
Seats may be obtained at Armstrong's Hall's and Randolph's Pharmacies.
Price, $1.00.

S. R. STRUTHERS,
Accountant. Accounts Investigated.
Books and accounts written up periodically.
Good Investment Stocks and Bonds on sale.
153 North Ave. 544 W. Front St. 11 2 2m

J. T. SCOTT.
Diamonds, Watches, Jewelry, Silverware
182 Broadway, New York. } Office of J. R. GREASON & CO.

CYCLISTS' CALENDAR.
Sun Rises 7:02 a. m.
Sun Sets 4:35 p.m.
Bicycle lanterns must be lighted at 5:35 p. m.

THE DAILY PRESS.

THE WEATHER.
Cloudy and warmer tonight; probably rain or snow; Saturday partly cloudy, fresh south to west winds.
Ther. 30.

ESTABLISHED MAY 10, 1887. PLAINFIELD, N. J., FRIDAY, NOVEMBER 29, 1901. TWO CENTS A COPY—$5 A YEAR.

PRINCETON ELEVEN WAS DEFEATED BY ALIS.

Elm Club of Princeton Beaten on a Local Gridiron by Score of 11 to 0.

GREAT PLAYING BY ALIS.

TEAM WORK RESULTED IN TWO TOUCHDOWNS FOR PLAINFIELD.

Collegians Could Not Gain—Futile Attempt at Goal From the Field—Princeton Improved in Second Half—Game Played Yesterday Morning.

The Princeton Elm Club's football team went down in defeat before the crack Alis A. A. eleven of this city in a well played game, which took place on the Hope chapel gridiron, yesterday morning. The score of 11 to 0 in favor of the home team tells the tale.

It was a splendid exhibition so far as Alis was concerned. The aggressiveness of the Alis boys overwhelmed the collegians and their battering plunges had a sledge hammer effect. When the two teams lined up it seemed as if the Plainfielders had a strong proposition to tackle but in a few moments this idea was dispelled from one's mind.

After the kick-off by Princeton the Alis boys pushed the ball to mid-field where the visitors obtained it. They had it but a few moments when they lost it on downs. Then started the procession up the field and within five minutes from the kick-off Rapalje went over the line for a touchdown. Phillips tried at goal and achieved success. When the half ended the ball was in the possession of the Elm Club in Alis territory. One attempt had been made by Tom Smith, fullback of the Alis team, to kick a goal from the field, but the feat was a difficult one and resulted in failure by a small margin.

In the second half the Princetonians were kept continually on the defensive, but they put up a much better game. After some work Cuming was sent over the line for a touchdown and Phillips failed to kick goal, the difficult angle and the wind being responsible for the loss of the additional point.

The line up:

Alis.		Elm Club.
Cathcart	R E	Boyd
Waring, G. Smith	R T	Heard
Pond, Pike	R G	Bailey
Davis	C	Cassilly
Egan	L G	Scott
Rapalje	L T	Clapp
H. Smith	L E	Dickinson
Phillips, Radford	Q	Aldridge
Woolston	R H	Baird
Cuming	L H	Mack
O. Smith	F B	Childress

Summary: Touchdowns — Rapalje and Cuming. Goals from touchdowns —Phillips. Referee—Lewis E. Waring. Umpire—Roger Ericson. Time of halves—Twenty and fifteen minutes.

The Children's Friend.

You'll have a cold this winter. Maybe you have one now. Your children will suffer too. For coughs, croup, bronchitis, grip and other winter complaints One Minute Cough Cure never fails. Acts promptly. It is very pleasant to the taste and perfectly harmless. C. B. George, Winchester, Ky., writes "Our little girl was attacked with croup late one night and was so hoarse she could hardly speak. We gave her a few doses of One Minute Cough Cure. It relieved her immediately and she went to sleep. When she awoke next morning she had no signs of hoarseness or croup." L. W. Randolph.

House Party.

A house party was given by Mr. and Mrs. J. A. Powlison, of Somerset street, yesterday. The guests included Mr. and Mrs. Joseph S. Powlson and Mr. and Mrs. F. W. Jones, of the borough, George Dean, of this city, and Alfred Alexander and Chas. P. Powlison, of New York.

Other Attractions.

The Retail Clerks' Association did not hold a dance and social last evening in the rooms on West Front street, as expected. So many of the clerks preferred to seek other places of amusement that the affair was given up.

Change in Date.

The date of the lecture, which was announced to be given by Ernest R. Ackerman at Y. M. C. A. Hall December 9, will be changed to Tuesday, December 10, on account of the recital to be given at the Casino December 9.

Last Day for Trading Stamps.

Saturday will be the last day for trading stamps at Woodhull & Martin's. Wise ones will take this opportunity to fill their books. Their store will remain open evenings during December.

JOLLY TIME AT MASQUERADE.

FIRST ATTEMPT OF TIMBO A. C. HELD THANKSIVING EVE.

Gaily Costumed Folk Danced Far Into the Night to Music of O'Reilly's Orchestra.

A jolly good time was enjoyed by the members of the Timbo Athletic Club and their friends at their first annual masquerade ball in Saengerbund Hall Thanksgiving Eve. Throughout the evening and well into the morning hours the floor was crowded with a gay throng.

As for the costumes there was the usual variety in the selection of garbs and some of them were quite good. The light-hearted folk glided about the dancing floor until after midnight when refreshments were served in the banquet room. Few seemed to spend much time at the supper table and in short order the dancing was resumed.

Eugene O'Reilly's orchestra furnished the music. Tommy Timbo, the sponsor of the club, was kept busy in the capacity of a superintendent. James McClain acted as a floor manager. The committee of arrangements consisted of Charles Greer, James McClain, R. D. Eick, D. Galbraith and L. Bennett.

ORIGIN OF THE DAY.

Rev. O. G Norseen Preached On It to Congregation of the Pilgrim Church.

A Thanksgiving service was held by the congregation of the Swedish Lutheran Pilgrim church in the Congregational church last evening. Rev. O. G. Norseen, the pastor, preached on the significance of the occasion, speaking of the origin of the day and also the first proclamation by President Lincoln. Incidentally he referred to the death of President McKinley.

An orchestra furnished the instrumental music. The members were Miss Christian Olson, guitar; Miss Anna Sward, guitar; Miss Anna Lindmark, pianist; Joseph Tingof, violin. Rev. Mr. Norseen also played the guitar at the service. Mrs. Lydia Utterberg acted as accompanist. A collection was taken for the church fund.

DEATH OF C. W. BUTLER.

Passed Away On Thanksgiving Day After a Life Of Seventy-Four Years.

Charles W. Butler, aged seventy-four years, who has been a resident of this city four years, died yesterday at the home of Mrs. DuBois, of Park avenue.

Mr. Butler was born in Marcellus, N. Y., after which he spent several years in Buffalo. For several years he resided in Brooklyn. He lived in retirement for a number of years. He leaves a widow and two sons, F. W. Butler, of 117 East Ninth street, and Charles Burr Butler, of Buffalo.

The funeral services will be held tomorrow evening, at 8 o'clock, from the residence of F. W. Butler, this city.

DEATH OF MRS. PRUDEN.

Passed Away This Morning After a Long Illness.

Mrs. Eliza M. Pruden, of East Second street, died this morning, after a long illness. Death was caused by a cancer. She was well known in this city and had a host of friends.

The husband, Theodore J. Pruden, and three children, Mrs. A. B. Searing, Mrs. R. A. Bond and J. E. Pruden, survive her. The funeral services will be held from the home Monday morning at 11 o'clock.

But Little Change.
(Special to the Daily Press.)

Scotch Plains, Nov. 29—The Township Commissioners of Appeal met Wednesday evening and listened to remonstrances against tax levies. A large number of property owners were heard, but a change of only $35 07 was made in the original assessment.

Thistle Club Didn't Come.

The scheduled association football game for yesterday afternoon, between the Hope chapel Y. M. A. team and the Newark Thistle Club, was not played owing to the non-arrival of the latter. The Newark team had not fully agreed to the conditions and at the last moment decided not to play.

W. C. T. U. Cake Sale.

A committee from the W. C. T. U., composed of Mrs. J. H. French, Mrs. Stephen Cahoone, Mrs. Elizabeth Parse and Mrs. J. W. Yates, conducted a very successful cake sale Wednesday in the rooms on Madison avenue.

Gave Each Man a Turkey.

The employes of the Aluminum Press Company were each the recipient of a fine turkey yesterday, the gift of P. W. Hall and James Clark, officials of the company.

—Use Press want ads.

MANY GAVE THANKS IN LOCAL CHURCHES.

Thanksgiving Services Were Held in Several Churches Yesterday Morning.

UNION SERVICES WERE HELD.

LOCAL ENDEAVORERS HELD SPECIAL MEETING AT TRINITY CHURCH.

Union Service Followed—Another at Crescent Avenue Church—Episcopals and Roman Catholics Also Observed the Day.

A union Thanksgiving service was held in Trinity Reformed church yesterday morning at 11 o'clock, in which a number of churches united. At 10 o'clock the Local Union Christian Endeavor held a union service in the lecture room of the same church.

The Endeavor service was led by E. E. Anthony, who spoke briefly in an appropriate manner. He directed the thoughts of all to the many things for which they should be thankful. The meeting was then thrown open for testimonies and prayers. A great many took part. During the service Miss Florence G. Hawkins and Miss Elsie Giles sang two duets. Miss Voorhees presided at the piano.

At the union service which followed in the main part of the church, there was a large attendance. Rev. Cornelius Sobenck, Ph.D., pastor of the church, made the opening prayer, after which the church quartette, Miss Minnie Williams, Miss Edith Derby, Joseph Martin and H. J. Martin, sang an appropriate anthem. This was followed by the singing of "Come Thou Almighty King." Rev. Dr. W. O. Snodgrass read the Scripture lesson and Rev. Dr. D. J. Yerkes offered prayer. After the singing of another hymn, the sermon was preached by Rev. Charles E. Herring, of the First Presbyterian church.

Mr. Herring dwelt upon the thought that this was a National Thanksgiving and it made no difference whether the past year had been filled with trials and sorrows or joy and successes for everyone had something to be thankful for. He said that God is in this country and he has a particular purpose to accomplish. He considered this the greatest country on the earth.

He reviewed some of the more important events during the past year for which all should be thankful. Mr. Herring did not believe in the saying "America for Americans," but "America for the Americanized." In conclusion the speaker said that inasmuch as much has been given to many much would be expected of them by the Lord. The Gospel of Christ is the power of God unto salvation and he urged all to live earnestly and unselfishly.

After the sermon and while the offering was being made for the Plainfield Relief Association, Miss Derby sang a pleasing solo, The benediction was pronounced by Rev. J. W. Richardson.

The pastors at the service included Rev. Dr. D. J. Yerkes, Rev. Dr. W. O. Snodgrass, Rev. G. W. Gardner, Rev. C. E. Herring, Rev. C. L. Goodrich, Rev. Cornelius Schenck, Ph. D., and Rev. J. W. Richardson.

At the service in the Crescent Avenue Church, yesterday morning, the attendance was very large and the sermon delivered by Rev. Dr. W. R. Richards was greatly enjoyed.

He selected for his text Proverbs xiv:34, "Righteousness exalteth a nation, but sin is a reproach to any people." The past year, the speaker said, had been an extraordinarily prosperous one for the American nation, but all it has achieved has been secured through the righteousness of its people. Its bonds are rated exceptionally high; its crops, upon which the prosperity of a nation depends, have been very large, and fortune has smiled upon it.

Aside from these facts, the speaker continued, the year was a triumph of righteousness. The manner in which the government proceeded after the terrible death of its President, the fair trial afforded his assassin, the part the United States took in settling the recent troubles in China, the overthrow of vice by the recent election in New York city, were all, he said, examples of the stability of the government and national character, for which true thanks should be given to God.

In the Catholic churches, Anglican and Roman, services were held yesterday morning. It has been the rule of the Episcopalians to fittingly recognize Thanksgiving Day, since the American Constitution went into effect in 1789. The Roman Catholics have observed the day since 1881.

In the Roman Catholic churches masses were said. At St. Mary's, the celebrations were held at 6:30 and 8:30 o'clock, Father Smyth officiating. The prescribed service was used as was also the case at St. Joseph's church, where Father Miller officiated at the 7:30 o'clock mass.

In all the Episcopal churches the service set forth in the Book of Common Prayer was used. Rev. Erskine M. Rodman preached a sermon on Thanksgiving at Grace church and there was some special music. Early celebration of the Blessed Eucharist was held at this church at 7:30 o'clock and a later service was held at 10 o'clock. At the latter service the sermon was delivered.

At St. Stephen's, Rev. William Bryce Morrow officiated at the 10:30 o'clock service. There was also service at the Church of the Holy Cross, in North Plainfield, at 11 o'clock, where a sermon on the day was delivered by Rev. W. Montgomery Downey, the rector. At the Church of the Heavenly Rest, William Winans Moore, the lay reader, read the service.

GOOD SHOW AT THE CASINO.

BUT THE AUDIENCE AFTERNOON AND EVENING WAS NOT LARGE.

The Entertainment Was Deserving of a Better House And Pleased Those Who Attended.

It was the same old story at the Casino yesterday. There was a good attraction and a poor attendance at both the afternoon and evening performances. May Wentworth's vaudeville company provided high class entertainment, which was thoroughly appreciated.

The best thing on the bill, if judged from the amount of applause received was the sketch by Murphy and Slater, "Kings of Koon Komedy." Their stunts kept the audience in continual uproar. Billy Raynore, the monologue comedian, Daly and Paine, the comic character dancers and George Cunningham were exceptionally clever artists in their lines.

May Wentworth, herself, caught the audience and her witticisms were thoroughly enjoyable. The thing that bewildered the younger generation was the surprising work of a card magician.

It was disappointing that there were not more people to witness the performance but those that were there went away well repaid.

IT WAS GOOD.

Large Audience Enjoyed Star Course Entertainment at Y. M. C. A. Hall.

The second entertainment in the Y. M. C. A. Star course was held last night. It was attended by a large number of people. The entertainers were the Metropolitan Quartette and Miss Mary Adelaide Luckey, elocutionist. The quartette, consisting of Robert J. Webb, first tenor; Nelson W. Doyle, second tenor; David N. Maxson, baritone, and Hugh H. Kennedy, bass, gave a delightful programme, their voices blending in perfect harmony. Miss Luckey's selections were excellent.

NO INSTALLATION.

But Calvary Baptist Church Literary Society Held Its Debate.

Unavoidable circumstances compelled the committee in charge to postpone the installation of the Literary Society of the Calvary Baptist church, which was to have been held yesterday afternoon, until Sunday.

The debate scheduled for last evening took place. The subject was, "Resolved, That the White Man was Justified in Driving Out the Indians." Lewis Harris and J. W. Brooks for the negative were awarded the decision. The affirmative was championed by Miles Tabar and George Janet.

VISITED AT ELIZABETH.

Big Delegation of Gesang and Turn Verein Guests of Liberty Singing Society.

The Gesang and Turn Verein was the guest of the Liberty Singing Society of Elizabeth, at a concert given by the latter organization at Turner Hall, in that city, Wednesday evening. Forty members of the society made the trip and they were accompanied by fourteen members of the Ladies' Society, an allied organization. The singing section of the Gesang and Turn Verein, composed of twenty-two persons, rendered some airs of the Fatherland at the concert.

Preparing For Christmas.

The Woman's Auxiliary to the Board of Governors of the Hospital met this morning in the Crescent Avenue church. The Christmas committee, as well as the monthly visiting committee, was appointed. The other business was of a routine nature.

—Use Press want ads.

THANKSGIVING DAY AT HILLSIDE CLUB LINKS.

Play for Gilbert Cup and Kickers' Handicap Furnished Entertainment for Golfers.

WERE NO SOCIAL FEATURES.

WATER PIPES AT CLUBHOUSE WERE FROZEN UP AND STOPPED FLOW.

Miss Katherine Reinhart and F. O Reinhart Won Final Play for Gilbert Cup—Kickers Handicap Won by Walter Petersen.

There was not a very large attendance at the Hillside Tennis and Golf Club course yesterday, which was no doubt due to the intense cold weather. The water pipes in the clubhouse were frozen and no water could be secured. This had a tendency to upset all plans of a social nature.

In the morning there was the final play for the Gilbert cup for mixed foursomes. This was won by Miss Katharine Reinhart and Frank O. Reinhart, who made a net score of 96½. The scores were as follows:

	Gross.	Hand.	Net.
Miss Katharine Reinhart and Frank O. Reinhart	109	12½	96½
Miss Margaret Goddard and W. L. Glenney	112	9	103
Miss vanHerwerden and Robert Abbott	108	3	105

An event of considerable interest was the kicker's handicap, the competition being continued throughout the day. The winning score selected by the Golf Committee was 81 and this score was made by Walter Peterson. A. D. Beers also made an 81, but as he is a junior and not qualified to play in the event, especially on a holiday, his score did not count. The prize awarded the winner was a box of golf balls.

There were a number of scores below 81 as the following will show:

	G.	H.	N.
Roger F. Murray	99	25	74
Robert Abbot	91	15	76
C. F. Abbott	127	50	77
E. T. Newkirk	113	36	77
E. A. Moore	109	30	79
Townsend Buehmore	107	28	79
W. F. Murray	105	25	80
H. C. Munger	110	30	80
Walter Peterson	111	30	81
H. W. Beebe	113	30	83
C. C. Burke	110	27	83
E. A. Stevenson	121	35	86

SERVICE OF THANKSGIVING.

Meeting Held in the Congregational Church Wednesday Evening.

In the Congregational church Wednesday evening a well-attended service of Thanksgiving was conducted by Rev. C. L. Goodrich. The programme as rendered consisted of special anthems and responsive readings and remarks by Mr. Goodrich. A reading from the pen of Sarah Orme Jewett, entitled "The Night Before Thanksgiving," was given by Miss Julia Belknap.

A Birthday Party.

A birthday party was tendered by Mr. and Mrs. George Nelson, of Somerset place, Wednesday afternoon from 3 to 5, to their daughter Jennie, in honor of her eleventh birthday. Games and other amusements were enjoyed. Before the departure of her young friends refreshments were served. Those present were: Bessie Schuyler, Maude Martin, Hellen Nelson, Bessie Stephenson, Ruth Martin, Evelyn Nelson, Minnie Nelson, Mamie Carney and Harold Martin.

Death of a Child.

Frances Whalen, the three-year-old daughter of Mr. and Mrs. Michael Whalen, of West Fifth street, and the granddaughter of Patrolman Patrick Flannagan, died this morning. The funeral services will be held tomorrow afternoon and will be private. Interment will be in St. Mary's cemetery.

Thirteen Years Old.

The thirteenth anniversary of the Endeavor Society of the Park Avenue Baptist church will be celebrated this evening. Rev. Cornelius Brett, of of Jersey City, will be the speaker. A social hour and refreshments will be enjoyed after the meeting.

Will Enter Prize Horse.

Mrs. L. A. Dalrymple Percival, of Belvidere avenue, has just had a new dog cart made by Fiandrass & Company, of New York. Mrs. Percival expects to enter her prize winner, "His Royal Highness," in several of the coming horse shows.

—Neuman Brothers sell the celebrated Rockdale print and Rockdale creamery butters. A trial is all they ask.

FORMAL PARK CLUB DANCE.

SOCIETY FOUND IT A PLEASANT INCIDENT OF HOLIDAY TIME.

Many Attended, Including a Number From Out of Town—Under Charge of Entertainment Committee.

One of the pleasant social events of Thanksgiving Eve was the dance given at the Park Club. This was given under the patronage of a number of prominent society women of the borough and city. Like the other similar events given this season, was a great success.

The pretty little clubhouse was thronged with society folk and the programme of dances was thoroughly enjoyed. Music was furnished by Herbert Harold and his orchestra and it was entirely satisfactory.

Included among the guests were many of the younger set who have come home to spend the Thanksgiving season and the following from New York; Miss Hartshorn, Miss Smock, Miss Bruno, Edward M. Olson, B. S. Cook, Albert M. Doty, Miss Flanagan, Miss Ida Borsum and Miss Wisners, of Brooklyn. The affair was given by the entertainment committee of the club.

SHOOTING FOR PRIZES.

Thanksgiving Day Shoot of Independent Gun Club Attracted a Number of Competitors.

The Plainfield Independent Gun Club held a shoot on its grounds on Maple avenue yesterday afternoon. The range was 525 feet. Each contestant was allowed six shots and the highest possible score was 108 points.

Frank Schaffer scored 67, A Berry 34, and H. Pasch 29, winning in the order named. The other contestants were A. Bohren, C. Keller, L. VanDyck, F. Lloyd, L. Bimble, C. Jenson, W. Krausse, C. Stranzenback, F. Perry, M. L. Fletschko, J. Blatz, F. Endress and C. Streckie.

In the clay bird shooting contest Henry Haurand won, having made sixteen out of twenty possible points. L. VanDyck was second. C. Jenson, F. Lloyd, L. Bimble, J. Blatz, F. Endress, W. Krausse and F. Hansen were the others in the contest.

HOUSE WARMING.

Pleasant Time at the New Home of Mr. and Mrs. Martell on West Fourth Street.

A house warming was held by Mr. and Mrs. Martell, at their new home on West Fourth street, yesterday afternoon and evening. A large number of guests enjoyed music, dancing and a dinner, which were the features of the occasion.

Among those present were: Mr. and Mrs. Jacob Voehl, Mr. and Mrs. J. H. Carney, Mr. and Mrs. George Voehl, Mr. and Mrs. A. Kregar, Mr. and Mrs. Dunham, Mr. and Mrs. Caulfield, Mr. and Mrs. Carman, Mr. and Mrs. Waldron, Mr. and Mrs. Goddu, Mr. and Mrs. VanFleet, Mr. and Mrs. Reed, Mr. and Mrs. Shirley, Mr. and Mrs. Davis, Mr. and Mrs. Platts, Miss Edna Sebring, Miss Tessie Carman, Miss Caulfield, Miss Addie Carney, Miss Tina Voehl, John Carney, Mr. Austin, James Waldron, William Kregar, C. Caulfield, Samuel Frazee and Edward Sebring.

CYPRESS' BIG TIME.

Colored Knights Templars Gave Their Annual Reception Last Evening.

Cypress Commandery, No. 6, gave its fourth annual reception to its friends, last evening, in Saengerbund Hall. The attendance was larger than it has been for many years, and the affair proved a decided success.

Exhibition drills by Cypress and Ivanhoe Councils, the latter of New York, enlivened the occasion. Cypress Commandery was drilled by Sir William Douglass, and Ivanhoe by Sir Thomas White. A supper was served at midnight.

The committee in charge consisted of Joseph Brinkley, Junius Betts, William Connett, Soles Maden, John Raddish, Horiah Hewlett and William Burton. The reception committee consisted of Charles Barber, James Walker, William Jones and Benjamin Johnson.

Death of John Scott.

John Scott, a brother of Jas. Scott, died after a lingering illness at the home of his mother, Mrs. Martha Scott, of Fairchild's alley, this morning. The funeral services will be held from the Calvary Baptist church Sunday afternoon at 2:30 o'clock.

Funeral of Mrs. Vail.

The funeral services over the remains of Mrs. Margaret Vail, who died at Elizabeth, Wednesday, will be held from her late residence, 521 North Broad street, tomorrow morning at 11:30. Interment will be made in Hillside cemetery, this city.

OFFICER KNOCKED DOWN AND BICYCLE WRECKED

Roundsman Flynn Was Attempting to Stop Harold Phillips For Fast Driving.

CAPTURED HIM AFTERWARDS

WESTFIELD POLICE PURSUED PHILLIPS HOME FROM THAT TOWN.

Tried to Stop Him There for Overdriving a Horse—'Phoned Warning to Plainfield—Phillips Arraigned, Found Guilty and Fined.

An attempt to stop a rapidly moving horse, driven by Harold Phillips, of this city, yesterday afternoon, resulted in the partial demolition of Roundsman John Flynn's bicycle, while the officer narrowly escaped serious injury. He was crowded to the curb at the corner of Watchung avenue and East Fifth street, and was thrown to the ground. One wheel passed over his foot. He secured another mount and caught the rig at Park avenue and Eighth street. Phillips was placed under arrest and arraigned this morning.

The trouble began at Westfield yesterday afternoon. In company with John Conway, Phillips had been driving about the county roads. According to Wm. Barton, of Westfield, he had used the horse unsparingly. Thinking the animal was a hired one (it is the property of Conway) Barton complained to the Westfield police and Officer Young asked Phillips to give it an hour's rest before starting for home. The young man said he would but, on getting in the wagon, whipped up the horse and, it is alleged, told Young to catch him if he could.

Young secured a wheel and followed Phillips, but every time he seized the horse, he claims he was forced to the curb. He passed over the Westfield boundary line, but resolved to follow the rig and learn the identity of the occupant. In the meantime, some one telephoned to the Plainfield police. Flynn met the wagon at East Fifth street and Watchung avenue.

In the City Court, this morning, Phillips pleaded not guilty to the charge of fast driving. The testimony of Flynn and Officer Young convicted him. A sentence of $5 or twenty days was imposed. The fine was paid.

SENTENCED "BIG SOCKS."

Frank Harrison Given Five Years in States Prison for Shooting at Officer.

(Special to The Daily Press.)

Elizabeth, November 29—Judge B. A Vail, Wednesday morning, sentenced Frank Harrison, alias "Big Socks," who was found guilty of having fired two shots at Roundsman Frederickson, of the Plainfield police force. He was given five years in State's prison.

The severity of the sentence was no doubt brought about by Harrison's boast while on the stand that he never did an honest day's work in his life and had no intention of doing so. He maintained his innocence of the charge preferred against him until he appeared for sentence and then admitted his guilt.

Won Turkeys at Bowling.

The members of the Gesang and Turn Verein enjoyed yesterday afternoon at Saengerbund Hall, where they participated in various games, bowling being the principal one. In the bowling contests turkeys were won by John Reizer, Henry Rummel and Henry Hertle. John Wirt won a quilt in another bowling contest.

Engagement Broken.

The New York Herald, in today's issue, announces that the engagement between Mrs. J. Parker Mason, of this city, and R. R. Remington, of New York, has been broken by mutual consent.

Drum Corps Dance.

The St. Mary Fife and Drum Corps gave a dance in T. A. B. Hall, last evening, which proved quite successful. The proceeds will be devoted to purchasing paraphernalia for the corps.

One Name Omitted.

In publishing the list of patronesses for the recital to be given in the Casino, December, 9, by Miss Willis, the name of Mrs. Mason W. Tyler was was omitted.

Infant Child Dead.

An infant child of Mr. and Mrs. William Kline, of West Third street, is dead.

Miss Ada VanHorn, of Grove street, spent Thanksgiving with friends in Newark.

ITEMS OF GENERAL INTEREST.

LOCAL NEWS NOTES FOR ALL CLASSES OF READERS.

Jotted Up Here and There and Recorded for the Benefit of Press Patrons.

—A covenant meeting will be held this evening at the First Baptist church.

—There will be a meeting of Crescent Division, No. 13, U. R. K. of P., this evening.

—A branch of the Independent Order of Iroquois will soon be organized in this city.

—Benevolent Council, Jr. O. U. A. M., will meet this evening and the members are urged to be present.

—In connection with the missionary meeting at Warren chapel this evening a covenant service will be held.

—John Chandler and family have removed from Watchung avenue to the Holmes property at East Fifth and Washington streets.

—The Primary and Junior Sunday-school Teachers' Union will hold a business meeting in the Y. M. C. A. Hall Monday afternoon at the usual hour.

—Cashin, the Park avenue tailor, is considered an authority on proper dress for men. He announces a decided change in the style of overcoats and full dress suits. Any man aspiring to be up-to-date would do well to consult Cashin.

Reliable and Gentle.

"A pill's a pill", says the saw. But there are pills and pills. You want a pill which is certain, thorough and gentle. Mustn't gripe. DeWitt's Little Early Risers fill the bill. Purely vegetable. Do not force, but assist the bowels to act. Strengthen and invigorate. Small and easy to take. L. W. Randolph.

SHE FOUND THE RECIPE.

It Had Been Lost in the Family Bible and the Minister Brought It to Light.

"My wife will be careful hereafter how she takes liberties with the truth," said Jones, with a grin, relates the Detroit Free Press. "We had our minister with us the other day for dinner, and the conversation turned upon absent-mindedness, and my better half had to tell her story.

"'I am dreadfully absent-minded,' said she. 'I remember some six or seven years ago a friend of mine gave me her celebrated recipe for making jam. When I reached home I carefully put it away where I would be sure to find it when I wanted it. But, do you know, a few weeks later when I needed it I couldn't remember for the life of me where I had put it, and to this day I have never been able to find it.'

"After dinner she turned to Rev. Mr. Thirdly and said, sweetly:

"'Would you mind reading a chapter in the Bible? We make it a rule to read at least one chapter every night.'

"This statement caused me to look at her in surprise, for it was news to me.

"The reverend gentleman consented graciously, and she brought the family Bible, which she had carefully dusted and placed in a conspicuous spot before he had arrived.

"As he turned the leaves a paper fluttered to the floor.

"'Goodness!' gasped my wife, as she picked it up, not realizing how her words were going to sound, after her somewhat pious statement, 'it is that recipe for jam!'"

ESTRANGED COMRADES.

The Quarrel of Two English Army Officers and Its Touching Termination.

A touching story of two friends is told by William Beatty-Kingston in his "Journalist's Jottings." They were two officers in the English army who quarreled about some trifle, and although they had been the closest of comrades, became, in consequence, entirely estranged. The fact of their separation was extremely bitter to both of them, and one Christmas day one of them received from the other a card bearing a dove with an olive-branch.

The recipient kept the message by him for a twelvemonth, and on the following Christmas sent it back to his fellow officer, who, in turn, laid it aside for a year, and then dispatched it on the next anniversary.

Through three successive decades, at each Christmas-tide, the mute messenger was regularly sent in token of continued friendship, until a year came when it was forgotten because the present possessor was too harassed by financial losses to remember it. In the course of the Christmas week, however, his wife came upon the card, and sent it off to her husband's friend with a newspaper cutting referring to her husband's bankruptcy. The returning post brought her a letter, inclosing a thousand pounds, and explaining that the sender had just come into a fortune, and that in return for this trifling sum, intended for his old friend's rescue, he should keep the Christmas card as his most precious possession.

James Atwood, of Trenton, has returned home after a short visit with Plainfield friends.

Mrs. Charles Dixon, of South Amboy, has returned home after a visit with relatives in this city.

IN THE REALM OF SOCIETY.

PERSONAL JOTTINGS COLLECTED IN CITY AND BOROUGH.

Daily Doings of Plainfielders and Their Guests Carefully Collected and Tersely Told.

Brockholst K. Miller, of Watchung avenue, is home from Hartford for a few days vacation.

Carroll Trow Runyon, of East Ninth street, returned from Yale University to spend Thanksgiving.

Lindley Best, of Watchung avenue, is spending the Thanksgiving holidays at Middletown, N. Y.

Miss Sethena Lyon, of New York, is the guest of her aunt, Mrs. L. H. DuBois, of Putnam avenue.

Miss Catherine Young, of Chicago, is the guest of Miss Leila M. Cruikshank, of Belvidere avenue.

Miss Grace Walbridge, of Buffalo, is visiting her aunt, Mrs. Isaac L. Miller, of Watchung avenue.

Mrs. William Woodland, of Newark, has been visiting her father, L. B. Wooiston, on Fairview avenue.

Charles W. Burton and Mrs. W. Gordon Burton, of Watchung avenue, have returned from Atlantic City.

Miss Edna Williams, of Philadelphia, is the guest of her cousins, the Misses Williams, of West Seventh street.

Miss Virginia Fish and Mrs. H. C. L. Hopkins, of Grove street, have gone to Florida to spend the winter.

David S. Pond, of Watchung avenue, returned home from Princeton University for the Thanksgiving holidays.

Miss Genevra M. Miner, of Oriskany Falls, N. Y., is the guest at the home of her uncle, Joseph E. Morse, of Franklin place.

Mr. and Mrs. George Wharton Edwards, of Franklin place, are spending the Thanksgiving holidays at Washington, D. C.

Harry V. Miner, of Bound Brook, has been the guest of his brother, Ralph K. Miner, of LaGrande avenue, for over Thanksgiving.

Mrs. L. B. Wooiston, of Fairview avenue, has returned home after a pleasant ten days visit at the home of her brother in Philadelphia.

Lawrence L. Tweedy and Mellick Tweedy, of Princeton University, have been spending a few days with relatives on Crescent avenue.

Miss Elizabeth Allis, Miss Abbie Lewis, Nathan E. Lewis and George Babcock, of West Eighth street, left Wednesday evening for Ashaway, R. I., to spend Thanksgiving.

Miss M. G. Morse, of Franklin place, has graduated from the School for Trained Attendants on the Sick of the Young Women's Christian Association, East Fifteenth street, New York.

Modern Surgery Surpassed.

"While suffering from a bad case of piles I consulted a physician who advised me to try a box of DeWitt's Witch Hazel Salve, "says G. F. Carter, Atlanta, Ga. "I procured a box and was entirely cured. DeWitt's Witch Hazel Salve is a splendid cure for piles, giving relief instantly, and I heartily recommend it to all sufferers." Surgery is unnecessary to cure piles. DeWitt's Witch Hazel Salve will cure any case. Cuts, burns, bruises and all other wounds are also quickly cured by it. Beware of counterfeits. L. W. Randolph.

WHEN A LOCOMOTIVE BLOWS UP

An Old Railroad Man's Account of a Catastrophe That He Witnessed.

"I am one of the very few persons who ever saw a locomotive blow up," remarked an old railroad man to a reporter of the Baltimore Sun the other day. "Generally the men who witness the explosion of a steam engine are so dead when the smoke has cleared away that they are never able to give an account of the disaster.

"Like many other accidents, the one I saw was the result of carelessness—low water in the boiler, for the engine had just come from the shops and was in complete repair. It was on a railroad in West Virginia a number of years ago. I was on a locomotive some distance behind the one which exploded, and was looking ahead out of the cab window, so that the ill-fated engine was immediately before my eyes. Suddenly I saw the machine rise in the air; it seemed to me about as high as the telegraph poles beside the track, which, as you doubtless know, are not so high as telegraph poles in the city. Then came a cloud of dense black smoke and dust, which hid the engine from view, and almost simultaneously I heard the roar of the explosion.

"Both the engineer and the fireman were killed, and the locomotive was fit for nothing much but the scrap heap when it fell to the ground. The crown sheet over the firebox had blown out.

"The strange thing about the explosion was that no white steam was seen. You know that perfectly dry steam is invisible, being like the air, and before it had time to condense it was probably smothered by the cloud of smoke and dust raised by the bursting of the boiler."

ASTHMA CURE FREE!

Asthmalene Brings Instant Relief and Permanent Cure in All Cases.

SENT ABSOLUTELY FREE ON RECEIPT OF POSTAL.
WRITE YOUR NAME AND ADDRESS PLAINLY.

There is nothing like Asthmalene. It brings instant relief, even in the worst cases. It cures when all else fails.

The Rev. C. F. WELLS, of Villa Ridge, Ill., says: "Your trial bottle of Astamalene received in good condition. I cannot tell you how thankful I feel for the good derived from it. I was a slave, chained with putrid sore throat and Asthma for ten years. I despaired of ever being cured. I saw your advertisement for the cure of this dreadful and tormenting disease, Asthma, and thought you had overspoken yourselves, but resolved to give it a trial. To my astonishment, the trial acted like a charm. Send me a full-size bottle."

Rev. Dr. Morris Wechsler,
Rabbi of the Cong. Bnai Israel.
NEW YORK, Jan. 3, 1901.

DRS. TAFT BROS.' MEDICINE CO.,
Gentlemen: Your Asthmalene is an excellent remedy for Asthma and Hay Fever, and its composition alleviates all troubles which combine with Asthma. Its success is astonishing and wonderful.
Very truly yours,
REV. DR. MORRIS WECHSLER.

After having it carefully analyzed, we can state that Asthmalene contains no opium, morphine, chloroform or ether.

AVON SPRINGS, N. Y., February 1, 1901.

DR. TAFT BROS. MEDICINE CO.
Gentlemen: I write this testimonial from a sense of duty, having tested the wonderful effect of your Asthmalene, for the cure of Asthma. My wife has been afflicted with spasmodic asthma for the past 19 years. Having exhausted my own skill as well as many others, I chanced to see your sign upon your windows on 130th street, New York, I at once obtained a bottle of Asthmalene. My wife commenced taking it about the first of November. I very soon noticed a radical improvement. After using one bottle her Asthma has disappeared and she is entirely free from all symptoms. I feel that I can consistently recommend the medicine to all who are afflicted with this distressing disease.
Yours respectfully, O. D. PHELPS, M. D.

DR. TAFT BROS. MEDICINE CO. February 5, 1901.

Gentlemen: I was troubled with Asthma for 22 years. I have tried numerous remedies, but they have all failed. I ran across your advertisement and started with a trial bottle. I found relief at once. I have since purchased your full-size bottle, and I am ever grateful. I have family of four children, and for six years was unable to work. I am now in the best of health and am doing business every day. This testimony you can make such use of as you see fit. Home address, 235 Rivington street, S. RAPHAEL,
67 East 129th street, New York City.

TRIAL BOTTLE SENT ABSOLUTELY FREE ON RECEIPT OF POSTAL.

Do not delay.—Write at once, addressing DR. TAFT BROS. MEDICINE CO., 79 East 130th Street, N. Y. City.

SOLD BY ALL DRUGGISTS. 8 29 6m

DOUBLE TRADING STAMPS

with all purchases of $1 or more.

$3.00 worth of stamps with each pound of our best 60c Tea.
$1.00 worth of stamps with each lb of our famous 28c Coffee.

Specials for Saturday:

Best Elgin Creamery Butter, lb	25c
Best Dairy Butter, lb	23c
Best White or Sweet Potatoes, pony basket	25c
Extra Fancy Cape Cod Cranberries, qt	10c
Fancy Malaga Grapes, lb	15c
California Prunes, 4 lbs	25c
Fancy Carolina Rice, 3 lbs	22c
Maple Syrup, quart bottle 25c; ½ pt	10c
Sweet Oranges, doz	25c
Dandy or Key Soap, 10 cakes	25c

FRED H. FIRSTBROOK,

312-316 Liberty St., between 3rd and 4th Sts.

THE EUREKA FELT MATTRESS } IS CLEAN, NON-ABSORBENT, ONE OF THE SOFTEST AND MOST COMFORTABLE MADE. All sizes kept in stock.

ALSO FULL LINE BEDDING AND SPRING SUPPLIES.

Fall Line of
Choice Furniture
Assembling Daily.

Powlison & Jones 149 & 151 E. Front St.

SOROSIS

Shoes for all weathers. Several new styles just received in Enamel Leather, Box Calf, Patent Kid and Vici Kid.

All Sorosis Shoes are made of finest selected leathers by skilled workmen in scientifically designed lasts.

JOHN H. DOANE,

CORNER WEST FRONT ST. and MADISON AVE.

PUTNAM & DEGRAW.

We Have an Extra Nice Line of

Ladies' White Aprons at ..... 25c, 29c, 35c, 50c, etc.
Ladies' Fleeced Underwear ..... 25c and 50c
Children's Underwear from ..... 10c up
Ladies' Initial Handkerchiefs at ..... 10c (special
Men's Jap Handkerchiefs, Silk Initial at ..... 10c, 3 for 25c
Men's Extra Fine Handkerchiefs, H. S., at ..... 10c, 3 for 25c
Men's Neckwear, Bows, Teeks and 4-in-hands, at ..... 25c and 50c

Hosiery, Jewelry, Umbrellas, Shirts, Etc., Etc.

BEST FOR THE BOWELS

If you haven't a regular, healthy movement of the bowels every day, you're ill or will be. Keep your bowels open, and be well. Force, in the shape of violent physic or pill poison, is dangerous. The smoothest, easiest, most perfect way of keeping the bowels clear and clean is to take

CANDY CATHARTIC Cascarets
THEY WORK WHILE YOU SLEEP

EAT 'EM LIKE CANDY

Pleasant, Palatable, Potent, Taste Good, Do Good, Never Sicken, Weaken or Gripe; 10, 25 and 50 cent per box. Write for free sample, and booklet on health. Address 423
Sterling Remedy Company, Chicago or New York.

KEEP YOUR BLOOD CLEAN

Bring in that Broken Bike

and let me put it in shape for another season's service.

Don't wait till you want to use it before you get it repaired, because just about that time my shop will be so full of work that it will be sticking out of the windows, and you won't want to wait. Prices? Well, they'll be just what they ought to be for the kind of work I do, and you'll be satisfied. Bicycles cleaned and stored from now to March 1, 1902, for $2.50. I have 100 golf sticks which I will close out at a bargain.

Nelson Van Winkle, 129 North Ave.

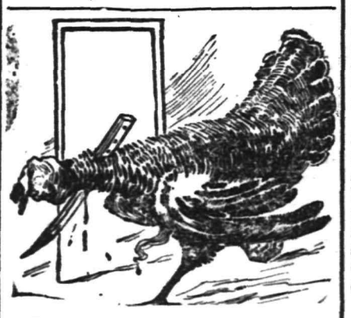

The annual Thanksgiving execution of turkeys, chickens, ducks and geese is enormous. We are careful in our selections of Poultry, and we never permit any "Old Birds" to come to our Store.

The POULTRY we offer has been specially raised for food, and all that skill, care and knowledge could do, has been done to make the meat tender, juicy and of fine flavor. Better make your selections of Poultry here.

FRED ENDRESS.
131-135 West Front Street.
Branch 308 Muhlenberg place.

Eastern Bottling Company,

Second St., cor. Central Ave.
Telephone Connection 190.
BOTTLERS OF
Ballantine's Export Beer.
Wholesale Dealers in Ballantine's Newark Fine Ales and Porter.
Also Bottlers of Fine Mineral Waters.
FRANK LIBKE, Manager. 8 28 tf tu f

Alex Lusardi,

211 W. Front St.
—Dealer in—
FOREIGN & DOMESTIC
Fruits, Choice Confectionery, Nuts, Cigars, etc. f a tu 6w

ESTATE of Francis S. Runyon, deceased. Pursuant to the order of George T. Parrot, Surrogate of the County of Union, made on the application of the undersigned, Administrator of said deceased, notice is hereby given to the creditors of said deceased to exhibit to the subscriber under oath or affirmation their claims and demands against the estate of said deceased within nine months from the twenty-second day of October, 1901, or they will be forever barred from prosecuting or recovering the same against the subscriber.
NELSON RUNYON,
10 25 9 f Administrator.

ESTATE OF Charles Kyte, deceased. Pursuant to the order of George T. Parrot, Surrogate of the County of Union, made on the application of the undersigned, Executrixes of said deceased, notice is hereby given to the creditors of said deceased to exhibit to the subscribers under oath or affirmation their claims and demands against the estate of said deceased within nine months from the thirtieth day of October, 1901, or they will be forever barred from prosecuting or recovering the same against the subscribers.
Jane Elizabeth Kyte,
Mary Clementina Kyte,
Sarah Isabella Kyte,
11 1 9 f Executrixes.

EXECUTOR'S SETTLEMENT. Notice is hereby given, That the account of the subscribers, Executors of David M. Demarest, deceased, will be audited and stated by the Surrogate, and reported for settlement to the Orphan's Court of the County of Union, on Wednesday, the fourth day of December next.
ELIZABETH B. DEMAREST,
HENRY M. DEMAREST,
G. BYRON LATIMER.
Dated October 25, 1901. 11 15 f

ADMINISTRATOR'S SETTLEMENT. Notice is hereby given, That the account of the subscriber, Administrator of Harry B. Park, deceased, will be audited and stated by the Surrogate, and reported for settlement to the Orphan's Court of the County of Union, on Wednesday, the fourth day of December next.
ALBERT B. PARK.
Dated October 24, 1901. 11 15 f

ALL THE LATEST IDEAS IN DECORATIONS
For Dinner-parties, Receptions and Weddings.
Southern Smilax at short notice.
Funeral Designs and Spray Tied Pieces.
Japan Iris now ready for transplantation.
Everything in the Florists' line.
MRS. L. J. DENTON.
Tel. Call 731. 306 West Front Street.

A NEW JERSEY TRAGEDY.

Man Kills Employer In a Quarrel Over Wages Due.

TRENTON, N. J., Nov. 29.—John Krause, who kept a little cigar store on Lincoln avenue, was murdered last evening in his apartments in the rear of the store. The police are now looking for Frank Williams, who, according to the statements made to the police by his wife, committed the crime. Williams was an employee of Krause and, accompanied by his wife, went to Krause's place to collect some back wages due him. Krause was unable to pay the money, and the men quarreled. Williams, in a fit of anger, picked up a stick and struck Krause, fracturing his skull and killing him instantly. Krause lived alone.

After the murder Krause's body was tied up in a compact bundle by bending the legs, and then Williams, taking his wife with him, went to a livery stable to hire a wagon ostensibly for the purpose of carting the body away. Mrs. Williams remained outside the livery stable office and as a man approached became hysterical and asked him to save her. She said she was afraid some man who was in the livery stable was going to kill her. She was directed to go to a saloon near by to get out of the way. This she did, and to the saloon keeper, Anton Jaeger, she told of the killing of Krause by her husband.

TAFT COMING HOME.

The Governor General's Wound Successfully Treated at Manila.

CINCINNATI, Nov. 29.—Former Congressman Charles P. Taft, publisher of The Times-Star and a brother of the governor general of the Philippines, William H. Taft, has received a cablegram from Manila stating that Surgeons Stafford and Rhodes have successfully grafted the skin on Governor Taft's wound, and he will probably be able to pay his projected visit to the United States at the end of December.

A party of Cincinnatians headed by J. G. Schmidlap, the banker, had expected to leave this week on a tour around the world, their objective point being a visit to Governor Taft at Manila. They have postponed their trip indefinitely on advices from Manila, and arrangements will be made to give Governor Taft a reception here by his old neighbors on his return.

Long Buried Safe Found.

KINGSTON, N. Y., Nov. 29.—After being buried for years the safe of Terry Bros., brick manufacturers, was recovered yesterday. Twenty years ago a landslide occurred, carrying the house and office of Albert Terry into the Hudson river at East Kingston. The principal loss was the safe, containing money and valuable papers. Yesterday morning an unusually low tide revealed the safe to John Broadhead, watchman at the works, who secured it. The safe was blown open and the papers and money found intact. A peculiar fact regarding the landslide was that Mrs. Terry objected to living in the house because of the sinking of the floors. The family bought a residence on Broadway, moving into the new house the day before the landslide, which occurred at 2 o'clock in the morning.

Revising the Creed.

WASHINGTON, Nov. 29.—The preliminary work of revising the creed of the Presbyterian church, so as to make it more popularly understood, has been inaugurated here at a meeting of a section of the committee of twenty appointed at the last Presbyterian assembly to accomplish this result. The section that met began the preparation of a new statement of the doctrine of the church. It spent several hours in discussion, but no action was taken on any phase of the subject. Rev. Dr. Herrick Johnson of Chicago presided.

Conductor and Engineer Killed.

DUCKTOWN, Tenn., Nov. 29.—A northbound freight train on the Atlantic, Knoxville and Northern railroad was wrecked two miles south of here. Conductor Harvy Ott of Knoxville and Engineer Ed Dawson of Blue Ridge were killed, and the fireman and brakeman were seriously injured. The locomotive jumped the track while running at a high rate of speed around a sharp curve and rolled down a forty foot embankment, followed by several iron cars.

Big Fire In Yankton, S. D.

YANKTON, S. D., Nov. 29.—The Union block, one of the best business blocks in the city, has been burned; loss, $100,000. William Pierson, city marshal, who slept in the building, jumped from a third story window and may die. Several people were rescued from the upper stories with ropes.

Costa Rica In Hard Lines.

SAN JOSE, Costa Rica, Nov. 29.—The financial distress of Costa Rica is increasing. The country is unable to meet the interest upon its foreign indebtedness and is experiencing difficulty in paying its public employees. The revenues have lately decreased considerably.

Ice Closing the Hudson.

TROY, N. Y., Nov. 29.—Navigation on the Hudson from this city will probably end today. Ice is so thick in the river that the big night boats of the Citizens' line have too much difficulty to break through. The river is solidly frozen in this vicinity.

Chicago Sights a Comet.

CHICAGO, Nov. 29.—A comet was visible here in the southern sky last evening. Its position as viewed from the Auditorium tower, in which the United States weather bureau is situated, was about 10 degrees southeast from the zenith.

THE WABASH WRECK

Victims of Railway Disaster Estimated at Eighty.

MANY FRAGMENTS OF CHARRED BODIES

Number of Lives Lost Near Adrian, Mich., by Collision and Fire May Never Be Accurately Known.

DETROIT, Mich., Nov. 29.—When night fell over the scene of Wednesday evening's awful calamity on the Wabash railroad near Seneca, Mich., those who had been investigating the disaster had found nothing to alter the estimate of about eighty lives lost as a result of the collision.

However, in support of the estimate it is pointed out that there are now fourteen passengers known to be dead. The bodies of eight of these have been recovered, and it is considered that the fragments of other bodies now in the morgue at Adrian will account for many more than the twelve dead necessary to make up Superintendent Burns' estimate of twenty. In addition to the comparatively few fragments recovered and sent to the morgue those who were early on the scene say that many more pieces were discovered which crumbled to powder while they were being removed.

Superintendent Burns said that he was unable to tell the exact number of Italian emigrants aboard train No. 13, but thought there were not more than fifty. Passengers on the train and a number of those who were early on the scene dispute this and say the number was nearer eighty. Superintendent Burns has received no report as yet from Ticket Collector Eames of train No. 13, who probably knows nearer than any one else the number of Italians in the cars.

Coroner Hamilton of Adrian yesterday afternoon impaneled a jury and will begin an inquest into the disaster today.

That the officials of the Wabash railroad are trying to minimize the results of the catastrophe is evident from the official list of the dead given to the local papers. This list shows the names of but ten dead and forty-eight injured. The Detroit newspaper men who were at the scene of the wreck and talked with survivors of both trains say that the official list does not bear out the statements of the passengers or evidence of the horrible loss of life which they witnessed at the spot where the accident occurred.

The Free Press says that the loss of life was in round numbers 100 and that the statements made by the Italian emigrants in train No. 13 bear out this claim. These emigrants say that there were about 125 of their nationality on the train and that only about twenty-five of them escaped. While there are only ten of them known to be dead, it is asserted that the other ninety were completely incinerated and that with the removal of the wreckage the bodies crumbled to dust, which was scattered by the wind which swept across the country. If the names of these dead are ever known, it will be when friends make inquiry for them, and in many instances this seems highly improbable.

Ito Received by the Czar.

ST. PETERSBURG, Nov. 29.—The czar granted an audience to Marquis Ito, the Japanese statesman, at Tsarskoe-Selo yesterday afternoon, and later Count Lamsdorff, the Russian foreign minister, gave a gala dinner in honor of the visitor. An effective entente between Russia and Japan is regarded as the probable outcome of the audience between the czar and Marquis Ito, although it is not anticipated that permanent or binding obligations will be undertaken by either government.

President Clark Going Abroad.

BOSTON, Nov. 29.—Rev. Dr. Francis E. Clark, president of the World's Christian Endeavor, will sail for Europe Jan. 4, where he will give his personal efforts to establishing the society more firmly on the continent, especially in central Europe, Scandinavia, France, Spain, Italy, Holland, Bohemia and Bulgaria. In all these lands Christian Endeavor has already shown good results, and it is expected Dr. Clark's presence and efforts will give it a still greater impetus. He will be away about seven months.

Socialists Close Belgium Chamber.

BRUSSELS, Nov. 29.—Amid scenes of violent disorder the Socialists yesterday forced an adjournment of the chamber of deputies owing to the refusal of the government to consider a universal suffrage resolution. The Socialists also announced that they will continue their obstruction indefinitely and prevent a vote on the budget until their demands are granted.

Dog Days at Philadelphia.

PHILADELPHIA, Nov. 29.—A large and fashionable crowd was in attendance at the third annual dog show being held in Horticultural hall. It being a holiday, the number of visitors during the morning hours was larger than usual. The judging of dogs began an hour earlier, and the different classes were unusually well filled.

American Church In Berlin Begun.

BERLIN, Nov. 29.—The cornerstone of the new American church here was laid yesterday by United States Embassador Andrew D. White. In his speech on the occasion Mr. White emphasized the broad and liberal character of the undertaking, which ignored all denominational bounds.

Weather Probabilities.

Partly cloudy; fresh northerly winds, becoming variable.

A DAY OF FEASTING.

The Hungry Fed and Generally Made Happy.

THANKSGIVERS CROWDED CHURCHES

Charitable Institutions and Hospitals Remembered—Helen Gould's Customary Munificence—The Festival Elsewhere.

NEW YORK, Nov. 29.—All who were hungry in this great city had an opportunity to eat their fill yesterday, for besides the number of private dinners that were given by happy householders to their friends there were hundreds of places all over the city where no other card of invitation was required than a hungry look.

Thanksgiving day services in the city churches were more general and more largely attended than at any time since outdoor sports usurped the traditional celebration of the day. From the pro-cathedral in Stanton street to old Trinity and St. Patrick's cathedral the churches were crowded with people, who flocked to give thanks for the blessings of the past year, and in almost every instance some touching reference was made to the late president.

Food in plenty, the best the Thanksgiving market affords, was eaten by the destitute poor of New York city at the municipal lodging house, Twenty-third street and First avenue. It was the annual treat of the city to its unfortunate, and Superintendent William C. Yorke of the institution voluntarily took upon himself all the duties of buyer and caterer for the occasion. Between 600 and 700 men, women and children were fed.

The menu consisted of 1,000 pounds of fresh picked turkey, 5 barrels of potatoes, 2 barrels of turnips, 4 barrels of apples, 3 bushels of onions, 650 pounds of bread, 100 quarts of milk and an unlimited supply of coffee.

The several thousand patients in the various hospitals controlled by the department of charities were given Thanksgiving dinners.

At the Infants' hospital on Randall's island special attention was paid to the wants of the little ones.

At the almshouse, where 3,300 men and women make their home, instead of turkey chicken fricassee was served.

The 2,030 women patients in the Manhattan State Hospital For the Insane on Ward's island were given the regular turkey dinner. Then there was an entertainment and dance, music for the occasion being furnished by a woman's orchestra, the members of which are inmates.

There was also a dinner for the inmates of the workhouse on Blackwell's island.

In the penitentiary, after having eaten their turkey and chicken, the prisoners enjoyed an entertainment, the programme consisting of speeches, recitations and songs.

Patients in Bellevue hospital were well fed. There was no entertainment.

Up at Tarrytown Thanksgiving day was duly observed at Woody Crest, Miss Helen Miller Gould's home for crippled boys. Miss Gould ordered a large supply of turkeys and other good things for her proteges and came from the city herself to see that her young charges had a good time and were properly provided for.

According to annual custom a fat turkey was also presented to all the married men on the place, so that every family might be sure of a good dinner.

A Cold Thanksgiving.

BOSTON, Nov. 29.—Had there been snow on the ground in the southern section New England would have had an old fashioned Thanksgiving yesterday, for it was fair and bright, with plenty of frost in the air. In the northern parts there was deep snow, and all over the territory it was as much like winter as it could be without snow. The day was observed, according to the custom, very generally. All day trains from the metropolitan sections were thronged with happy homegoers, and in the cities there were many evidences of exchanges of hospitality. The usual religious services were held in various churches, and the charitable institutions and persons of philanthropic bent, as usual, fed multitudes who otherwise might have gone hungry. The largest dinner was that given by the Salvation Army, in which about 4,000 participated.

The Day In Mexico.

CITY OF MEXICO, Nov. 29.—American residents celebrated Thanksgiving day by a special ball, which was numerously attended. President Diaz was among the invited guests. Many members of the pan-American congress, with their ladies, were present. The decorative scheme embraced a display of the flags of all American republics.

The President's Thanksgiving.

WASHINGTON, Nov. 29.—President and Mrs. Roosevelt had quite a large party of friends at their Thanksgiving dinner at the White House. They included Senator and Mrs. Lodge, Commander and Mrs. Cowles and a half dozen others, the party spending the evening at the White House.

The Day In Vienna.

VIENNA, Nov. 29.—United States Minister Robert S. McCormick and Mrs. McCormick signalized their entry into the official life of the capital by holding a Thanksgiving day reception here in their new residence, which was formerly the property of Prince Solons.

Drowned While Skating.

BRUNSWICK, Me., Nov. 29.—Emile Chanette lost his life by drowning while skating on the Androscoggin river here. He was sixteen years of age.

NOTABLE THANKSGIVING PARTY.

Many Expressions of Good Will Toward America at London Dinner.

LONDON, Nov. 29.—Three hundred guests assembled last evening for the Thanksgiving dinner under the auspices of the American society in London. John Morgan Richards was in the chair.

Paul Cambon, the French embassador to Great Britain, proposed the health of President Roosevelt. Henry White, the United States charge d'affaires, responded to the toast "The Charge d'Affaires," proposed by Justice Walton. M. Cambon paid a feeling tribute to the late President McKinley, whose death, he said, had shocked France and knit the sister republics in closer bonds of sympathy and sorrow. While President Roosevelt was an unknown quantity in the world, said M. Cambon, his was a cultured, energetic and charming personality, and his elevation to the presidency had been received in France with the happiest anticipations of carrying on those cordial relations which had existed between the two countries for over a century past.

Justice Walton paid a high tribute to Mr. White's efforts to promote good feeling between Great Britain and the United States.

Conan Doyle, the novelist, produced perhaps the greatest effect of the evening by declaring the pendulum of the British world had now shifted to somewhere between New York and Chicago.

"There is no use in disguising this important fact," continued Dr. Doyle. "Yet if the English speaking races should be compelled to meet a common foe the world would soon see how quickly these same English speaking people would close up their ranks and march shoulder to shoulder for the advancement of civilization."

When Anthony Hope, the novelist, spoke, he said the only thing which remained to be done to bind the nations more closely together was for some one to find a common denominator for English and American jokes.

Admiral Sir Edmund Robert Fremantle referred to the friendly relations existing between the navies of Great Britain and the United States.

A TRANSPORT LOST.

The Wright Struck a Rock Off San Jacinto and Sank.

MANILA, Nov. 28.—The United States transport Wright has been wrecked in the strait of Darman. She will probably turn out to be a total loss.

The Wright struck on an uncharted rock at the entrance of San Jacinto and sank in fifteen feet of water. To raise her will require wrecking machinery which is not available here.

The United States transport Wright, formerly the Aid, was originally a fruiter and was presented to the government by some patriotic women of Boston when the Spanish war broke out to be used as a hospital ship. Later she was fitted out as a dispatch boat and was sent to Cuba to be used by General Wood. More recently she was sent to the Philippine Islands as a dispatch boat and storeship. She had a fine refrigerating plant and a refrigerator storeroom, which made her of great value in the islands. The Wright was first called the Bay State. This was before she was transformed into a hospital ship.

Fire In the Oilfields.

BEAUMONT, Tex., Nov. 29.—The most dangerous fire since the discovery of the oilfield occurred here, and for a time it was thought the field was doomed to destruction. Plumbers working on pipes built a small fire several hundred feet northeast of the Exporter Land and Pipe company's mill, on the northeast side of the field, for the purpose of making connections. The fire spread in the oil soaked grass and soon got beyond control, threatening the great forest of derricks of the Hogg-Swayne syndicate. Every fire on the field was extinguished in the boilers, and every rig was shut down, and the population of the field turned out to fight the flames. Fortunately and almost miraculously the men succeeded in staying the flames within twenty feet of the nearest derrick and finally extinguished them.

Gates Gets an Iron Plant.

LARAMIE, Wy., Nov. 29.—The Laramie rolling mills operated by the Colorado Fuel and Iron company under a five years' lease from the Union Pacific Railway company are reported as having been sold to John W. Gates, the steel magnate. It is said to be the intention of Mr. Gates to greatly enlarge the plant and so remodel it as to include the reducing of the native iron ores of the state.

Thanksgiving In Berlin.

BERLIN, Nov. 29.—American residents of Berlin to the number of 300 informally celebrated Thanksgiving day with a supper and dance at the Kaiserhof last evening. Owing to the mourning for the late President McKinley the members of the United States embassy here were not present at the gathering.

The Plague at Honolulu.

VICTORIA, B. C., Nov. 29.—Arrivals by the steamer Miowera, from Honolulu, state that there has been a recurrence of bubonic plague in that city. One Passengers says there have been two deaths, a Japanese and a Chinaman, and that there are ten more cases in the city.

Serious Trolley Accident.

ANDERSON, Ind., Nov. 29.—An electric car loaded with twenty-five glassworkers collided with a coal car while returning to the city from the factory. All of the workmen were injured, and three will probably die.

MILK DEALERS.

Milk——

A pleasant drink,
a source of health,
a flesh builder,

Or——

A cause of constant
trouble, attenuated children,
possible disease.

Which kind do you prefer?

Those who wish the best should place their order with us.

Plainfield Milk & Cream Company.

MARCHANT BROS. Tel. 822.
827 WATCHUNG AVE.

THE
NETHERWOOD FARM
Has but one grade of
MILK—The Best.
Delivered in Clean Bottles, Filled at the Farm.
Price, - 8 cents Quart.
Wm. Lindsay & Son
MOUNTAIN AVENUE.

Wm. Hand & Son,
Moving Vans AND Storage Warehouse
FOR FURNITURE, PIANOS, ETC.
136 East Second Street,
PLAINFIELD, N. J.
Telephone 693.
TRUCKMEN and RIGGERS.
STAGES and SLEIGHS for PICNICS and PARTIES

REAL ESTATE
AND INSURANCE.
MONEY TO LOAN.
197 North Ave.
Wm. D. Thickstun, John P. Emmons.
Telephone 601.

FLORAL DESIGNS.
Decorations for all occasions.
Plants and Cut Flowers.
CHAS. L. STANLEY,
142 North Avenue. Tel. 6735
Greenhouses South Ave., Netherwood.
Tel. 1311.

HOAGLAND'S EXPRESS
Baggage, Freight, Pianos and Furniture Moved.
Office—802 Park Ave. Tel. 1224.

Advertised Mail Matter

PLAINFIELD, N. J., NOV. 25, 1901.
E. H. BIRD, Postmaster.

Aiken, Mrs	Hobson, Mrs Chris B
Butler, Miss K W	Henderson, J C
Batchelder, Mrs H C	Jardine, Miss Jessie
Baker, Miss Eva May	Kenney, Mary F
Brown, Miss Fannie	Lounsbury, Mr A B
Berger, Mr Wm	Lounsbury, Mr James
Boyd, Mrs Tom	McLoud, T H
Cox, Andrew	Mitchell, Miss Lucy H
Conlan, P H & J	O'More, Miss Grace
Clark, John C	Painter, Miss Cora
Castello, Esq M	Robinson, Mrs Lucy
Davis, Mrs Chas A	Rose, Mrs M Sinclair
Da is, Miss Elberta J	Robbins, Mr & Mrs M
Deverense, sec'y, N E	Stites, Mr I J
Daguar, Esq, Thomas	Tempel, Miss Mary
Ewing, Mrs John	Vanderschmidt, Mrs W
Elliott, Mr Wilbert	Walker, Jefferson
Giddins, Mr Arthur W	Weeks, Miss Mary F
Goetz, Esq Wm B	Williams, Mrs Mary
Hall, Mrs H	Wilson, Mr C W
Hilton, Miss Flora E	Zimmerman, Mr
House, J P	Henry S
Hearely, Mrs Delia	

Use Press Want Ads.

SPECIAL VALUES IN WINTER UNDERWEAR.

Ladies' Vests and Pants, heavy weight fine quality and fleece lined, special at.....25c
Ladies' Vests and Pants, extra heavy weight, fleece lined, regular made, perfect fitting, special.....49c
Men's Fleece Lined Shirts and Drawers, extra heavy weight, perfect fitting, something that can't be duplicated elsewhere less than 50c, special.....44c
Men's Fleece Lined Shirts, double breasted front and back, good value at 65c, special.....50c
Men's Wool Socks, camel hair and natural wool, good value at 20c, special.....15c

SPECIAL SALE OF MILLINERY

Lot 1—20 dozen Scratch Felt Hats, special.....49c
Lot 2—20 dozen Felt Alpines, in gray, castor and black, worth 75c, special.....59c
Lot 3—Short Back Sailors.....49c
Lot 4—French Felt Short Back Sailors, special.....69c

Our Millinery Department is in charge of MISS KITTIE DALY.

I. H. BOEHM,
109-111-113 W. FRONT STREET.

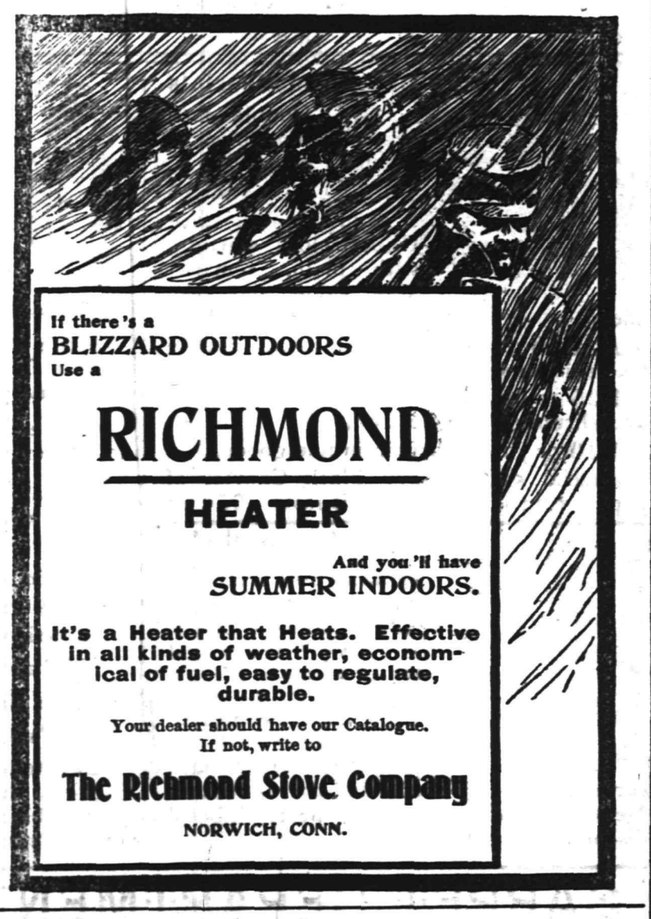

If there's a
BLIZZARD OUTDOORS
Use a
RICHMOND
HEATER
And you'll have
SUMMER INDOORS.

It's a Heater that Heats. Effective in all kinds of weather, economical of fuel, easy to regulate, durable.

Your dealer should have our Catalogue.
If not, write to
The Richmond Stove Company
NORWICH, CONN.

Fine Furs.

We invite inspection of the largest and best stock of Furs offered in the city of Plainfield. In addition to a large assortment of popular priced Furs, we show this week some very handsome Neck Boas, extremely stylish and very moderate in price. The large Muffs in various Furs at

$4.00 and up.

LEDERER'S.

CANDY at **CAMPBELL'S.** 112 W. FRONT ST.
Largest line of Assorted Candies in town.
Home-made and Fresh.
Koko-Crisp, 12c lb. Peanut Brittle 8c lb. Hot Chocolate. Cold Soda.
Scotch Kisses 15c lb. Ice Cream 25c qt., delivered 30c.
FANCY BOXES AND XMAS GOODS.
TRY OUR DOLLAR BOXES OF FINE CHOCOLATES AND BONBONS.
THURSDAY & SATURDAY SPECIALS.

FOWLER, THE EAST FRONT ST. Confectioner.
131 EAST FRONT STREET.
Home-made Candies fresh every hour. Sunday-schools and parties supplied with pure goods at the lowest prices. Ice Cream and Ices and Hot Soda. Customers are invited to see goods made in my shop. 131 EAST FRONT STREET.

SOAP
200 BOXES OF OUR Palm Oil Soap just received. One of the best bath soaps made.
10c per cake. $1.00 per doz.
T. S. ARMSTRONG, "The Apothecary"
Corner North and Park Avenues.

... SEBRING'S ... FINE TAILORING.

Only the best trimmings. Workmanship and fit guaranteed.

Trousers to measure, $5.00.
Suits to measure, $15.00, $18.00 and $20.00.

Sebring, the Tailor, 202 W. Front St.

LIBERALS TO YIELD.

As Result of Conference Colon May Be Surrendered Today.

COLON, Colombia, Nov. 29.—The railroad telegraph line, which was cut Wednesday evening, has been restored. It is reported that the government troops are driving the Liberals toward Colon. The marines of the United States gunboat Machias are guarding the railroad station. Great excitement prevails here.

The Colombian gunboat General Pinson has anchored on the other side of Colon harbor. She is reported to be landing troops at Kenney's bluff.

Generals Alban and Jeffries arrived here yesterday and were received at the railroad station by the guards of the United States gunboat Machias and the British second class cruiser Tribune.

A conference between Liberal and Conservative representatives and the officers commanding the foreign warships here was not held on shore, but on board the United States gunboat Marietta in the harbor.

The commanding officers of the Marietta, of the British cruiser Tribune and of the French cruiser Suchet and Lieutenant Commander McCrea of the Machias and Captain Perry of the Iowa were present, as were Generals Alban and Jeffries, representing the government of Colombia, and Senor de la Rosa, secretary to General Domingo Diaz, who represented the Liberal party of Colombia.

No information of the result of this conference has been made public, and none of the details of the understanding arrived at has leaked out. It can be said upon the best authority, however, that the Liberals will surrender Colon today to the government authorities.

United States marines guard Colon. Many unreliable statements concerning the terms of surrender are current on shore, but the only men informed in this regard refuse to answer questions. Colon is quiet, but much anxiety prevails.

The Switchmen's Strike.

PITTSBURG, Nov. 29.—There appears to be no radical change in the strike situation. The strikers are still making the claim that the roads are badly crippled, and the company officials are just as positive in their statement that there is practically no strike except on the Allegheny Valley road, which, they say, is gradually resuming normal conditions. At a meeting of strikers yesterday fifty-three new members were taken in. Six men known as "extras" in the Pennsylvania yard joined the strikers, but their places were filled at once.

Arranging For the Canal.

MANAGUA, Nicaragua, Nov. 29.—William L. Merry, United States minister to Nicaragua, Salvador and Costa Rica, is in daily conference here with Dr. Fernando Sanchez, the Nicaraguan minister of foreign affairs, concerning the matter of the construction of the Nicaragua canal and the terms under which the undertaking shall be carried out. A new commercial treaty between the United States and Nicaragua is also under discussion. Mr. Merry expects to leave here Dec. 3 for Costa Rica.

Chinese Loan Adopted.

PARIS, Nov. 29.—The chamber of deputies by a vote of 335 to 213 has adopted the Chinese loan, after rejecting two paragraphs of the final article which the commission had inserted against the wish of the government and which would have excluded religious congregations from the benefits of the loan and which also provided that indemnities be distributed to private claimants only as China paid the installments. Both paragraphs were thrown out by big majorities.

Fell Seven Hundred Feet.

CONNELLSVILLE, Pa., Nov. 29.—Ten passengers survived a fall of 700 feet in the cage of a coal shaft at Lambert, near Uniontown, though three lie seriously injured at the hospital. None of the occupants of the car escaped scathless, but it is not likely that any will die. The accident resulted from a break in the hoisting machinery near the head of the shaft. Safety appliances operated to check the speed of the descent.

Ill Treated by Bishop Matz.

ROME, Nov. 29.—The papers here publish the following declaration by Father Cushing, who acts on the advice of the congregation of the propaganda: "I went to the college in order to confer with Bishop Matz on religious matters. For all reply the bishop had me arrested by three police agents, who sent me to a lunatic asylum. I have never been insane, and I am appealing against Bishop Matz."

An Early Ice Harvest.

SCHENECTADY, N. Y., Nov. 29.—As a result of the zero weather that has prevailed in this vicinity during the past few days ice has formed in the lakes and ponds near here. Several local dealers announce that they will begin to harvest their first crop in a day or so. Six inches is the thickest ice so far reported.

George M. Pullman Dead.

SAN FRANCISCO, Nov. 29.—George M. Pullman, son of the late millionaire car builder, died at his country home at San Mateo yesterday morning, aged twenty-six. He had been ill several weeks with pneumonia, but until Tuesday his condition was not considered serious.

Treasurer Young's Shortage.

LOUISVILLE, Ky., Nov. 29.—It is believed in official circles that the alleged discrepancy in the accounts of former City Treasurer Stuart Young, who committed suicide Wednesday night, will amount to between $40,000 and $50,000.

OUT IN SECOND ROUND

McGovern Loses the Featherweight Championship.

DECISIVE VICTORY FOR DENVER LAD.

The Brooklyn Fighter Had Held the Belt For Eighteen Months Against All Comers, but He Lost It In Less Than Seven Minutes.

HARTFORD, Conn., Nov. 29.—Knocked out in the second round, on which one minute and four seconds had elapsed, was the referee's verdict of the fistic battle between "Young Corbett" of Denver and Terry McGovern of Brooklyn, who has held the featherweight championship unflinchingly since he won it from George Dixon eighteen months ago.

Outwitted and outpointed with a fighter just the same as himself, McGovern had to lower his colors yesterday afternoon at the Nutmeg Athletic club to Young Corbett within seven minutes from the start of the fight.

Young Corbett, who, outside of ring parlance, is known as Billy Rothwell of Denver, got the better of the champion in less than two rounds of fighting, and he did it so perfectly that there was no doubt about it.

The shock to the Greater New York enthusiasts who crowded the boxing pavilion when the little champion was knocked out in the second round was a repetition of the disappointed adherents of John L. Sullivan when Corbett defeated him in New Orleans.

Terry was as fit as the proverbial fiddle, but he was not fast enough for his man. From the word "go!" the lads went at each other like gamecocks, and it looked as if either would go out in the first round. McGovern got the worst of the opening round, and in his endeavor to get in left himself open several times.

Corbett just stood off McGovern on every lead and trick, but the little Brooklyn boy went on as if there was nothing to it but the winner's end of the purse.

New Champion Challenged.

PITTSBURG, Nov. 29.—Billy Corcoran, manager of Jack McClelland of this city, has posted a $500 forfeit with P. S. Egan, sporting editor of the Pittsburg Times, on behalf of McClelland for a fight with "Young Corbett" for a side bet of $1,000, winner to take all, or any other terms satisfactory to the new champion.

Columbia Defeated Carlisle.

NEW YORK, Nov. 29.—With practically perfect football for the first sixty-five minutes of play, Columbia's eleven rolled up their largest score of the season against the Carlisle Indian team yesterday afternoon. In that time they scored 40 points, shutting out the Indians completely. In the last five minutes, however, the Indians, making a sudden and unexpected brace, and Columbia, weary, going to pieces from the previous hard work, the speedy Carlisle team gained 12 points almost in the twinkling of an eye, making the final score 40 to 12 in favor of the blue and white.

Cornell Won From the Quakers.

PHILADELPHIA, Nov. 29.—The University of Pennsylvania football team ended its disastrous season yesterday with a crushing defeat at the hands of the Cornell eleven, the Ithaca boys scoring 24 points to the Quakers' 6. It was the first time since the two universities have played football together that Cornell has been able to conquer Pennsylvania.

Wisconsin Shut Out Chicago.

CHICAGO, Nov. 29.—Wisconsin, 35; Chicago, 0, and Wisconsin's goal only twice in the least danger was the record of the game here. Straight football won the day, and team work on the part of the victors was clever, though in nearly every case scores were made by star plays. Chicago throughout the game put up a manful though unavailing offense.

Michigan's Good Showing.

CHICAGO, Nov. 29.—Michigan scored almost at will against Iowa, making 50 points to the Hawkeye's none. Thus Michigan closes the regular football season with a total record of 501 points, while not one of the teams she has met has been able to score a single point against her.

Dartmouth Too Much For Brown.

PROVIDENCE, R. I., Nov. 29.—With a score of 22 points the Dartmouth eleven recorded their first victory over a Brown team and distinguished themselves by shutting out their opponents, who from the very start were unable to hold their own.

Walcott Bested Jackson.

BALTIMORE, Nov. 29.—Joe Walcott won last night from young Peter Jackson at the end of twenty rounds on points.

Partridge For Police Commissioner.

NEW YORK, Nov. 29.—The Times announces that Colonel John N. Partridge of Brooklyn will be commissioner of police of New York city after Jan. 1. The Times says it is in a position to say that Mayor Elect Low has offered the commissionership to him, that he has accepted it and that Governor Odell has selected the man who is to succeed Colonel Partridge as state superintendent of public works.

Tidal Wave on English Coast.

LONDON, Nov. 29.—A remarkable tidal wave, accompanied by strong winds, has done much damage along the eastern coast of England from Norfolk to Kent. Rivers have overflowed their banks, dams and sea walls have been invaded and miles of country have been submerged.

THE DAILY PRESS.

E. J. FORCE, - Editor and Proprietor.

Published Daily, except Sunday, at 3:00 p. m.

235 North Avenue. Telephone Call 61.

Two cents a copy. Ten cents a week.

$5 a year—in advance.

No extra charge for papers mailed to points in the U. S. and Canada.

Delivered by carrier or by mail.

The Press has the most complete carrier and mail service of any paper in the metropolitan district.

Any subscriber failing to receive a single issue will confer a favor by notifying the business office.

Advertising rates mailed on request.

Copy for change of Advertisements MUST be in this office by 9 a. m. to ensure change the same day.

PLAINFIELD, N. J., NOV. 29, 1901.

THE PRESS is for sale at—

UNION NEWS CO.....RR. Station
A. E. HARPER.....411 Park Ave
E. A. LAING.....110 W. Front St
A. D. HALLINSON.....Fourth and Liberty Sts
TROLLEY WAITING ROOM.....Watchung Ave
E. RUTH.....111 Park Ave
E. W. HAND.....230 W. Front St
W. R. MATTISON.....85 Somerset St
FAUGH & SNYDER.....819 Watchung Ave

COMING EVENTS

November 29—Social at Grace M. E. church.

November 30—Golf. End of golf season at Hillside Club with final play for Golf Committee cup.

November 30—Literary Society of the Y. M. C. A.

December 1—F. H. Jacobs will speak and sing. The Gospel campaign choir will also sing at Y. M. C. A. meeting at 4 o'clock.

December 1—C. R. Scott State Secretary for Boys' Work will speak to boys at the Y. M. C. A. at 4 o'clock.

December 2—Illustrated lecture by Dr. B. VanD. Hedges in Y. M. C. A. Hall.

December 2—Meeting of Monday Afternoon Club at All Souls church.

December 2—Opening of week's fair of West End Hose Company at Saengerbund Hall.

December 2—Meeting of Common Council.

December 2—Meeting of Plainfield Board of Education.

December 2—"Around the World at Vincent chapel.

December 2—Pan-American Burlesque at First Baptist church.

December 3—Princeton Glee Club at Casino.

December 3—Opening of bazaar at Bethel chapel.

December 3—Continuation of Pan-American Burlesque at First Baptist church.

December 3—Continuation of "Around the World" at Vincent chapel.

December 3—Union Bible class taught by Rev. D. M. Stearns at Y. M.C.A. Hall at 2:15 o'clock.

December 10—Illustrated lecture by Ernest R. Ackerman at Y. M. C. A. Hall.

For The Good of The Service.

Those Plainfielders, whose business demands that they shall be in New York city at an early hour in the morning, are united in their desire that the New Jersey Central Railroad shall provide an early morning train in place of the 3:37, which was removed. Unless something is done in the near future, several say that they will be compelled to move elsewhere.

The man, who wants to go to New York at that time, must choose between the 2:17 and the 6:02. The trouble with the former is that it is almost never on time. Occasionally it is only a few minutes late. More often the delay runs up into the hours and the would-be traveller waits with what patience he possesses until the train arrives. The other train is entirely too late. Something between the two is sadly needed.

There is another reason for adding such a train to the east-bound service. Those who have attended any function in this city and are desirous of returning to Westfield, Roselle or Cranford, must do so by the 11:28 train or wait for the 5:38. The other two alternatives are the trolley and a walk. The trolley cars do not run after 1 o'clock.

The reason given out by the railroad officials for the discontinuance of the train in question was that it did not pay. The company cannot expect that every one of its trains will be paying investments. Some must be run at a loss, only to serve the convenience of the patrons. In the long run, there can be no doubt that the railroad company will actually gain by catering to such a demand, even though, on the face of it, it is not a paying investment.

The gas company does not attempt to regulate its rates according to the number of burners. There would be a a great public outcry if such an attempt were made. Why is it right that the charge for water should be made according to the number of taps? Bring that fact continually before the minds of the Plainfield Water Supply Company officials and the example set in Elizabeth may be followed here.

'Twas a pleasant holiday in more ways than one. There were a number of attractions in town and the spirit of the day seemed more generally observed than usual.

If only those new cars for the local trolley system had arrived yesterday, Plainfield would have had a whole lot to be thankful for on Thanksgiving Day.

The public schools of the city and borough are closed until Monday for the usual Thanksgiving holidays.

COLLEGE SONGS.

Varied Programme by Princeton Boys at the Casino.

A varied programme will be presented by the Princeton boys at the Casino Tuesday night, Fifty-three men on the stage, some twanging the banjo, some playing the mandolin and the rest singing with might and main, all at the same time, this as a grand finale. Other conbinations of the banjo and mandolin clubs, and of the glee and mandolin clubs are scheduled. G. S. Young, the soloist for the clubs, has met with great success and his ability to please is undoubted.

The social features of the entertainment will be enjoyed by the younger set who will stay for dancing after the concert. Music will be by Pound, of New York, and refreshments by Steward Ivamy, of the Hillside Club.

A Physician Testifies.

"I have taken Kodol Dyspepsia Cure and have never used anything in my life that did me the good that did," says County Physician Geo. W. Scroggs of Hall county, Ga. "Being a physician I have prescribed it and found it to give the best results." If the food you eat remains undigested in your stomach it decays there and poisons the system. You can prevent this by dieting, but that means starvation. Kodol Dyspepsia Cure digests what you eat. You need suffer from neither dyspepsia nor starvation. The worst cases quickly cured. Never fails. L. W. Randolph.

Purchased Roome Residence.

William Griscom, of Sycamore avenue, has purchased the valuable residence on the above avenue known as the Roome property. This property was purchased some time ago by B. A. Hegeman, Jr., and W. J. Roome, Mr. Griscom will make extensive alterations after which he will take possession.

Acting Rector.

Rev. Edward E. Johnson, of the Mission House, Trenton, will be acting rector at St. Stephen's church, Netherwood, during the month of December.

—Rockdale print and Rockdale creamery butter, none better, at Neuman Brothers.

CITY NATIONAL BANK

Cor. Front St. and Park Ave.

CAPITAL, $150,000.

Surplus & Undivided Profits, —$100,000.—

J. F. HUBBARD, President.
J. T. CLOSSON, Vice-President.
WM. F. ARNOLD, Cashier.

DIRECTORS.

J. F. Hubbard. Jas. T. Closson, Louis K. Hyde, H. G. Runkle, Walter Scott, W. F. Arnold, J. K. Myers. J. F. MacDonald. J. B. Coward,

General Banking and Collection Business Transacted. Drafts and Letters of Credit Issued on all parts of the World.

SAFE DEPOSIT VAULTS

Boxes $5 per year and upwards. Valuable trunks and silverware taken on storage. Custodian of wills.

CONCERT

BY THE

Princeton University Glee, Banjo and Mandolin Clubs

AT THE

CASINO

ON

Tuesday Evening, Dec. 3d, 1901, at 8:15 o'clock.

Seats may be obtained at Armstrong's Hall's and Randolph's Pharmacies.

Price, $1.00.

S. R. STRUTHERS,

Accountant. Accounts Investigated.

Books and accounts written up periodically.

Good Investment Stocks and Bonds on sale.

158 North Ave. 544 W. Front St.

11 2 2m

STOP AT

W. W. DUNN'S

The Park Grocer,

Duer Street, corner Lincoln Place,

and look at his new fall goods.

Mrs. T. B. Taylor's

Mince Meat AND Plum Pudding.

TRIP AROUND THE WORLD,

America, Holland, Japan, India,

VINCENT CHAPEL

The Central Station.

Stages leave Vincent Chapel every fifteen minutes.

Monday Ev'ng, Dec. 2, 1901,
Tuesday Afternoon,

Dec. 3, 1901.

ROUND TRIP, 35 cents.

A New England Supper will be furnished at popular prices in Vincent Chapel Tuesday Evening, Dec. 3, from 6:30 to 8 o'clock.

NO MORE TRADING STAMPS

After a fair trial of 3 years, and after giving away many thousands of Dollars in premiums we are about to close the scheme, convinced that the scheme HONORABLY CONDUCTED IS TOO EXPENSIVE. We refuse to conduct it in any other way hence we drop it. No stamps will be given out after Saturday, Nov. 30th, 1901. No books will be redeemed in Dec., but all books and parts of books will be redeemed in Jan, 1902. All books must be presented before Feb. 1st, 1902.

Fine Yarns "Midnight" Zephyrs double fold Germantowns, Pansy Zephyrs, Shetland Floss, German Knitting Yarns and Ice Wool.

A full line of colors in all of the above.

Beautiful Furs

Scarfs and Boas in infinite variety.

At 1.25, 1.48, 6.98, 9.98, 10.98, 18.98, 22.98 and $25, made of beautiful skins and made in the most approved styles.

A fine showing of reliable goods.

Wool Hose for Ladies, Misses and Children,

Ladies' full length wool hose 25c pr
Ex. fine cashmere hose, 50c pr
Fine imported wool hose with black, with natural gray foot 75c
Child's ribbed wool hose, 25c
" double knee " " 50c
Knit gloves, mittens, toques, Tam-O-Shanters, leggins, knit sacks, boolters, etc., etc.

DressGoods Specials

56-in Double face gray skirting, splendid goods (1 pc only), 1 00 yd

56-in Double face Gilbert cloth skirting, with plain, remarkable value, and very cheap, at 1 25

At 1 50 pr yd. Fine plain back, double face skirtings, reduced from 1.75 pr yd.

1 25 52-in Chudda Cloths, steam sponged and shrunken, in colors only.

1 10 pr yd. A bargain in fine goods.

Special 52-in Heavy Black Cheviot of superior finish; price while it lasts 75c yd

Books! Books!

Showing now complete. All the newest copyright books at popular prices. "Henty" books and "Alger" books in variety.

Special values in Bibles, Dictionaries and gift books. Christmas cards and New Year's by the thousand. Next week our toys will be here. Liberal discount to Sunday-schools.

Gent's Furnishings

Outing flannel night shirts with yoke back and pocket, 54-in long, 50c

Domet flannel night shirts, 60-in long, yoke back, double stitched and pocket, choice patterns 1 00 each

Men's heavy Scotch wool gloves 25c pr

Men's extra heavy "Lamb" knit gloves, double front and back, fine fitting, colors red, gray, white, black and brown 50c pr

Fleece lined "Oil Tan" waterproof gloves for drivers 50c and 1 00 pr

Special gray and brown mocho gloves, Jersey lined, very warm and durable, 1 00 and 1 50 pr

Buffalo gauntlet driving gloves with horse hide palms 1 00 and 1 50 pr

Electric seal gauntlet gloves 3 98

Silk lined castor gloves 1 00, 1 50 & $2

Myres Cabretta walking gloves, 1 00

Dent's 2.00 walking gloves 1 85

Sweaters for Men and Boys, cardigan Jackets, mufflers, and blue flannel shirts. Heavy black and white walking skirts with double front and back 50c each

CARPET DEPARTMENT SPECIALS

3 yd Ruffle Suisse Curtains, striped and figured effects 89c pr

3¼ yd Net Curtains in Rennaissance patterns, very effective 98c pr

3½ yd All Over lace effects 1 98

Adjustable brass rods, complete 10c each

4 ft. White corregated rods, " 15c each

5 ft. Wood pole and fixtures " 19c each

Drapery pins 19c gross

Cocoa Mats: 16x30, 49c. 18x36, 98c 22x40, 1 15; 24x45, 1 49; 27x50, 1 98

9x12 Tapestry Brussels Rugs 13 50

9x12 Best Axminster Rugs, oriental patterns 21 98

9x12 Rerversible Wool Smyrna 17 00

9x12 Ingrain Art Squares 6 98

Sample lot of Tapestry Curtains and Couch Covers, No two alike and half price. No more when sold, 1 98 to 5 00

Silk Floss Cushions:

16x16, 25c 18x18, 29c 20x20, 39c
22x22, 50c 24x24, 59c 26x26, 75c

Saturday Basement Specials.

Take full advantage of this sale. It will be the last one this year, for after today we'll be so busy with Holiday Goods that we can't bother with specials.

Broom Bargain.—Extra quality Parlor Brooms, the "Jewel," in light and medium weight, 25c

Mrs. Pots' Irons, the polished kind, set of 3 irons, handle and stand complete, at 69c

Teapot Special, white enameled ware, Peking shape, 2-qt. size, regular price 98c, special 48c

Covered Dishes, English porcelain, blue decorations, worth reg. 98c, special 48c

Coal Hods, made of heavy galvanized iron, regular family size, special 25c

Lamp Special.—The B. & H. nickel-plated central draft lamp, complete, with white shade and chimney, 1.25

Saucepans, gray steel enameled, the lipped kind, 4-qt. size, Saturday special 25c

ANOTHER 7-CENT SALE.

The Last One This Year.

Ammonia, full quart bottles; Glass Celery Trays; Wire Sink Strainers; Gallon Stone Jugs; Dustpans, half covered; Cotton Clothes Line, 50 feet; extra Witch Hazel, ½-pints; Agate Pudding Pans; Alaska Pokers and Lifters; Dover Egg Beaters; Wire Sponge Holders; good Stove Brushes; Steel Chopping Knives; Agate Soap Dishes; large Vegetable Graters; Royal Shoe Polish; Stone Pots, gallon size; Mrs. Lyons' Cream Whips: Wire Sponge Baskets; all the 10c chimneys; large Bowl Strainers; Vanduesen's Cake Tins; extra quality Whisks; Porcelain Cups and Saucers; Clothes Pins, boxes of 100; Mrs. Pots' Iron Holders; Iron Shine, 2 boxes; Plated Sugar Shells; Carving Knife Hones; Asbestos-lined Griddles; large Wire Broilers; Toilet Paper, 1,000 sheets.

Dining Tables in solid oak, size of top 42x42 inches, extending to 6 feet 3 98

Bed Springs, woven wire, well braced with cables and cross steel band, all sizes, 1 69

Parlor Rockers, golden oak, with arms, cobbler seats, regular 3.00 rocker, for 1 98

Mattresses, full size, excelsior filled, with cotton top, fancy ticking, at 1 98

Couches.—A 15-spring tow-upholstered Couch with velour covering, for Saturday at 3 98

Chiffonieres.—A special lot of sample Chiffonieres in solid oak at 4 98

Bed Bargain.—A full size white enameled Iron Bed, fancy scroll pattern, 1 98

SPECIAL NOTICE.—Commencing Monday, December 2, we will remain open evenings until 8 o'clock.

WOODHULL & MARTIN,

234 236, 238 and 246 WEST FRONT STREET.

LOOK AT

LINEN TABLE CLOTHS AND NAPKINS

AT PECK'S

GEO. O. STEVENS FRED J. HARRIS F. A. WEBB W. D. MANNING

CONSUMERS' COAL CO. OF PLAINFIELD

747 WEST FRONT STREET 225 MADISON AVENUE 929 SOUTH AVENUE

BEST LEHIGH COAL Telephone 66

—:—FLORIST—:—

Wm. H. Brower's Sons,

946 Broadway, New York, between 22d and 23d Streets.

Orders received at the residence of JOHN L. BROWER, 127 East Fifth St., corner Sycamore St., Plainfield.

L. L. Manning & Son,

STEAM GRANITE WORKS.

Corner Central Ave. and West Front Street, opp. First Baptist church.

Edw. H. Sebring's

MONUMENTAL WORKS.

20 33 Somerset Street.

Townsend's Granite Works

Fourth and Richmond Sts.

ME. 700.

H. DeMOTT,

UNDERTAKER.

Tel. 265-B. 59 Somerset Street. Livery attached.

GEO. W. COLE,

UNDERTAKER and EMBALMER,

209 W. Second St., Telephone 152.

Office open Day and Night.

Established 1872.

P. Casey & Son,

UNDERTAKERS and EMBALMERS.

Office 16 Park Ave. Residence 417 W. Third St. Tel. 1062.

Office Open Day or Night.

DIED.

BUTLER—On Thursday, Nov. 28, 1901, Charles W. Butler, formerly of Brookiyn, N. Y., in his 74th year.

Services at the residence of his son, F. W. Butler, 117 East Ninth street, on Friday, Nov. 29, at 8 p. m. Interment at Buffalo, N. Y.

VAIL—At Elizabeth, N. J., on Wednesday, Nov. 27, 1901, Margaret K. widow of David L. Vail, aged 76 years and 10 months.

Services at her home, 521 North Broad St., Elizabeth, N. J., on Saturday, Nov. 30, at 11:30 a. m. Interment at Hillside Cemetery, this city, at 2:15 p. m.

PRUDEN—On Friday, Nov. 29, 1901, Eliza M., wife of Theodore J. Pruden.

Services at her late residence, 148 East Second street, on Monday, Dec. 2, at 11 a. m. Friends and relatives are invited. 11 29 2

WANTS & OFFERS

STORE and rooms to rent; store suitable for tailor or dressmaker's parlors. 146 East Fifth St. 11 25 12

GOOD wages for first-class machinists for heavy floor and machine work. Apply Allis-Chalmers Co., Scranton, Pa. 11 26 3 eod

GOOD girl wants good home, at general housework, or anything. 334 East Third St. 11 27 3

CANARY birds for sale; all guaranteed good singers. 110 West Second St. 11 19 tf

FOR SALE—Double-heating parlor stove and Othello range; also 3 bedroom suits; all in good condition. 146 Somerset St. 11 27 3

TWO horses and a cow for sale. 836 South Second St. 11 27 3

WANTED—A good plain cook and laundress, with references. Apply Wednesday and Thursday evening, between eight and nine, and Friday afternoon, at 6 Rockview avenue. 11 27 3

FOR SALE—Handsome upright mahogany piano; used less than a year; $125. Address Piano, care Press. 11 23 6

ASSISTANT superintendent (Industrial); good salary to good man. Apply for appointment at Plainfield office to Godridge, Superintendent, First National Bank Building, Elizabeth. 11 25 6

FARMS for sale; real estate and insurance. Wm. H. Rogers, Washingtonville, N. J. 4 10 tf

HOUSES for sale, rent or exchanged; insurance placed in all branches; money to loan; appraisements made. Mulford, opposite depot. 2 1 tf

NEWLY-FURNISHED rooms, with table board. 602 Central Ave. 11 26 4

TO LET Large store, 33 Somerset street; in March flat and large stores, 502 Watchung Ave. Enquire 49 Somerset street. 5 15 tf

MONEY to loan on bond and mortgage. Chas. L. Moffett, attorney, cor. North and Park Aves. 5 9 tf

GENTLEMAN would like to take private dancing lessons. Address P. O. Box 631. 11-29-2

JANITOR WANTED—White man and wife. Charles H. Hand.

MAN wanted to take care of horses and work on place; white man only. C. H. Hand.

WANTED—Stenographer and typewriter by an author; work may be done at office or at home. Address Author, Press office.

FOR SALE CHEAP—Pool table. Call 323 East Third St.

LOST—Wednesday morning, Bull dog; answers name Jack; collar with name William Patrick Perry; reward; leave at Press office.

SECOND-HAND furniture wanted. 19 Somerset St. 11 29 3

FOR SALE—English pointer, well broken; can be tried. Address F. Hahr, Liberty Corner, N. J. 11 29 2

LOST—Burr off coach. Liberal reward if returned to Hedden's livery, 118 East Fourth street. 11 29 2

COACHMAN, with best of city references, wants position on gentleman's place; is willing to do anything around place, 2 Hudson Ave. 11 29 2

FOR SALE—Good paying restaurant and lunch room; very cheap. Inquire S. Frucht, 218 Park Ave. 11 25 6

FIVE per cent loans negotiated. Elston M. French. tf

FOR SALE CHEAP—Set of single strap buggy harness; hand made. Apply Frank Hand's blacksmith shop. 11 26 3

LOANS NEGOTIATED—J. T. Vail, 177 North avenue. 10 3 tf

FIRST-CLASS help and first-class places at the Swedish Intelligence office, 22 Somerset place. 8 22 tf

FOUR room house to let. 53 Brook avenue, North Plainfield. 11 20 tf

FIRE INSURANCE placed at lowest rates and in best companies; mortgages placed at 5 per cent. William H. Abbott, 163 North Ave. 6 6 tf

ST. JOSEPH'S Home, conducted by the Sisters of Mercy, 43 Manning avenue. First-class places furnished and reliable help secured for those desiring girls. Dressmaking, sewing and embroidery done at the home. Pupils for piano instructions received at any time. 11 9 tf

CANTATA:

ESTHER, THE BEAUTIFUL QUEEN, in five acts,

for the benefit of the Church of the Heavenly Rest.

Handsome Costumes.

Chorus of 60 Voices.

Orchestra.

Y. M. C. A. HALL,

Thursday Evening, December 5, 1901, at 8 o'clock.

Admission—50 cents. Doors open at 7:30 o'clock.

Tickets at Randolph's and Hodge's. 11 29 6

J. T. SCOTT.

Diamonds, Watches, Jewelry, Silverware.

182 Broadway, New York. } Office of J. E. GREASON & CO.

Dime Savings Institution,

OF PLAINFIELD, N. J.,

No. 110 East Front Street.

Interest paid on all sums from $5.00 to $2,000. Interest payable July 1 and Jan. 1.

J. FRANK HUBBARD, - President
W. F. ARNOLD, } Vice-
JEREMIAH MANNING, } Presidents.
JAMES C. POPE, - - Treasurer

First National Bank, of Plainfield, N. J.

Capital ..... $200,000.
Surplus and Profits..... $ 80,000.

J. W. JOHNSON, Pres. D. M. RUNYON, Cashier.
J. A. Smith, Vice. Pre

DIRECTORS.

Edwin S. Hooley — Wm. M. Stillman.
J. A. Hubbard — J. A. Smith.
E. M. Stelle. — J. W. Johnson.
Wm. R. Codington. — N. B. Smalley.
A. J. Brunson.

SAFE DEPOSIT VAULTS.

Boxes to Rent from $5 and Upwards per Annum.

VALUABLES TAKEN on STORAGE

SPECIAL—HOURS

of the International Correspondence Schools' Branch Office, 221 Park Avenue. Saturday, 2 to 10 p. m.

11 29 2 W. L. HOLBERT, Rep.

Use Press Want Ads.

PHILADELPHIA
White Label
Bread and Rolls
Please Everybody.
JUST GIVE THEM A TRIAL.

Rockfellow Grocery Co.,
"THE GROCERS."
PARK AVE. AND FOURTH ST.

SUBURBAN DEPARTMENT

The Daily Press may be obtained from any of the following agents for 10 cts a week:—

DUNELLEN—Wm. Gildea.
NEW MARKET—Harry Kenyon.
BOUND BROOK—Union News Company.
SOMERVILLE—Drake & Co., John Gernert.
WESTFIELD—C. F. Wittke, Irving Lipscomb
SCOTCH PLAINS—Chas. Elliott.
SOUTH PLAINFIELD—Ralph Eckert.
CLINTON AVENUE—John Ryan.
FANWOOD—Chas. Elliott.
BETHERWOOD—L. Uhdal, Geo. Brick, A. Neel.
(The Press is also on sale at stations.)

NEWS OF NEAR NEIGHBORS.

INTERESTING NOTES FROM PLAINFIELD'S SUBURBAN TOWNS.

Daily Budget Of News Gathered By The Daily Press' Corps of Special Correspondents.

DUNELLEN.

(Special Correspondence.)

Dunellen, Nov. 29—The Dunellen Football Club met the strong Raritan A. C. yesterday afternoon and was defeated by the score of 11 to 6. Although the Dunellen team was greatly outweighed, it put up a plucky game and was only prevented from scoring again in the second half by the call of time. Dunellen kicked off in the first half and soon secured the ball on downs. After seesawing up and down the field for a while, Dunellen finally secured a touchdown by a series of end runs by I. Hardingham and Peters and kicked the goal. Raritan secured one touchdown in the first half and one in the second and kicked one goal. Neither team displayed much teamwork, but Hardingham and Peters played brilliantly for Dunellen and Grogan for Raritan. But for a number of unfortunate fumbles, Dunellen would have secured several more touchdowns.

The dance by the members of the Roman Catholic church, Wednesday evening, was a very successful affair. Guests were present from Bound Brook, Somerville, Plainfield and other nearby places. Music for the dancing was furnished by Professor Suhr, of Plainfield. Over $100 was realized and will be used for the benefit of the church.

Mayor and Mrs. R. J. Swackhamer entertained a large number of their relatives yesterday at dinner. The guests numbered thirty and consisted of the children and grandchildren of the host and hostess. They came from all over the State.

Brydilia Drake, a former resident of this place, died at his home in Newark Monday, aged sixty-one years. He was born on the old Beck farm and spent the early years of his life about here where he was very well known.

Thanksgiving Day services were held in Holy Innocents' church, last evening, before a fair-sized congregation. The sermon was delivered by Rev. A. A. Phelps, the pastor.

The ironwork for the line bridge between Somerset and Middlesex counties has arrived and work will soon be commenced on the erection of the bridge.

A number from here attended the meeting of the County Boards of Education held Wednesday afternoon, in the Mansion House, New Brunswick.

A large party of guests was entertained yesterday by Miss Emma Nelson, of Prospect avenue. The party came from South Orange.

The Ladies' Orchestra, of this place, played in a concert in the Methodist church, of Somerville, last evening.

Mrs. E. Brokaw, of Easton, is making a visit with her daughter, Mrs. Edmund Teel, of Jackson avenue.

Mrs. Nancy Thomas and daughter, of Brooklyn, are visiting at the home of Mrs. George Churchill.

The fire company met last evening in the borough hall and transacted routine business.

This evening the first dance by the Dunellen Dancing Club will be held in Apgar's Hall.

NEW MARKET.

(Special Correspondence.)

New Market, November 29—Union Thanksgiving services were held in the First Baptist church yesterday morning by the churches of this place and Dunellen. Rev. N. J. Sproul, of Dunellen, delivered the main address. The combined choirs sang several anthems.

Mrs. Dayton will take the place as teacher in the local public school of Miss Lillian Mahlon Gunther, who was married to George Caskey Wednesday.

Rev. E. E. Livermore spoke before the county Board of Education meeting in New Brunswick Wednesday afternoon.

A thin covering of ice, which is strong enough for skating in places, covers the pond.

The band met for practice last evening in Recreation Hall.

PLAINS AND FANWOOD.

(Special Correspondence.)

Scotch Plains, Nov. 29—The annual Thanksgiving Day entertainment of the public school was held in the assembly room of the building Wednesday afternoon. An interesting programme, appropriate to the day, was rendered which was enjoyed not only by the school but by a number of the parents and friends. The little members of the kindergarden department, in charge of Miss Ella Squiers, observed the day in their own room with a pleasing programme of music and recitations.

Thanksgiving Day services were held yesterday morning in both the Episcopal and Baptist churches, the hour of service in the latter church being from 10 to 11. The flower committee pleased everyone by its thoughtfulness in decorating the pulpit with the many harvest crops. The sermon was preached by Rev. George A. Francis, of the Westfield Baptist church, the subject being "God's Unchangeableness."

Those who are interested in forming a young men's club in town for the purpose of furthering athletic sport, have called a final meeting for tonight at Edward L. Hand's. So far $40 has been paid in. The sum required at the lowest figure is $50. If the young men decide to raise the balance the club will be organized at once; if not the project will be abandoned.

The members of the junior football eleven met for practice yesterday both in the morning and afternoon. The work done showed that the club is in fine condition to meet the eleven of the Bayonne Field Club at Bayonne tomorrow afternoon.

The weekly prayer-meeting in the Baptist church this evening will be a study of the Sunday-school lesson for Sunday. Rev. Mr. Shott will lead.

Twilight Council, Jr. O. U. A. M., met and transacted routine business in the Library rooms last night.

SOUTH PLAINFIELD.

(Special Correspondence.)

South Plainfield, Nov. 29.—Rev. J. A. Cubberley will preach Sunday morning upon "Prayer, Its Metaphysical Basis and Its Spiritual Power." In the evening the subject of the discourse will be "Heirs of God."

Mr. and Mrs. Samuel Dayton gave a Thanksgiving family reunion yesterday. There were twenty guests present.

Mrs. J. Y. Ruppell and daughter, Maud, of New Market, spent the day with Mrs. J. A. Cubberley.

ON THE GRIDIRON.

The O Be Joyful Club sent its strong football team to Cranford yesterday to play a game with the Echo Club, of that place. As an incentive to victory a live duck was taken along as a mascot. In the shuffle the duck was stolen by the home team and the visitors were defeated by the score of 29 to 0. Two twenty-minute halves were played. The home team used a live pig as a mascot, but he was guarded so closely that the visitors were unable to retaliate.

Honor For Mrs. Hall.

At the tenth annual meeting of the New Jersey Woman's Association, held in Peddie Memorial church, Newark, this week, Mrs. Florence Howe Hall, of Madison avenue, was elected honorary president. She is the first member to hold this position which has recently been established.

ASK DRUGGIST FOR 10 CENT TRIAL SIZE.

CATARRH

Ely's Cream Balm
Gives Relief at once.

It cleanses, soothes and heals the diseased membrane. It cures catarrh and drives away a cold in the head quickly. It is absorbed. Heals and protects the Membrane. Restores the Senses of Taste and Smell. Full size 50c; Trial size 10c; at Druggists or by mail.

ELY BROTHERS, 56 Warren St., New York.

VAN ARSDALE'S SHOE STORE

HAVE YOU EVER PUT YOUR FOOT

in the "DOLGE" Felt Slippers? If not, why not? They're fine, and we carry them in great variety.

Then for a medium price, good shoe, the "Colonial Dame" for women, and the "James Mean" for men at

$2.50 are trade bringers.

VAN ARSDALE,
127 E. Front St.

A Decided Change
in the weather makes a winter overcoat a necessity.

A Decided Change
in the style of Overcoats makes a consultation with the tailor necessary.

Consult
Cashin,
The Tailor,
125 Park Ave.

AUCTION NOTICE.

Oak hall seat, chiffonier, sideboards, parlor suits, extension table, iron beds, lace curtains, dining-room chairs and rockers, sewing machines, carpets, stoves, etc., to be sold

Tomorrow Afternoon at 2 o'clock at
LaTOURETTE'S ROOM,
19 Somerset Street.

ADMINISTRATOR'S SETTLEMENT. Notice is hereby given, That the final account of the subscriber, Administrator with the will annexed of Thomas Blackwell, deceased, will be audited and stated by the Surrogate, and reported for settlement to the Orphan's Court of the County of Union, on Thursday, the second day of January next. ALVAH A. CLARK.
Dated November 25, 1901. 11 29 5w oaw f

WHAT IS A HOLIDAY WITHOUT HUYLER'S CANDIES?

Constantly fresh supplies. Fine Mixed, Old-Fashioned Chocolate Creams, Chocolate Cream Peppermints, Swiss Chocolate Bonbons, Chocolate Croquettes, Figalettes, Scotch Kisses, etc., etc.

Place your orders early to insure receiving.

L. W. Randolph,
PRESCRIPTION DRUGGIST,
148 W. Front St. Tel. Call 109.

BUTTER.

Rockdale print and Rockdale Creamery, quality unsurpassed by any in the state. Our best Elgin Creamery Butter at 27 cents per pound is equal to most of the best butters in the city.

Try our butter and be convinced that it is the best in the city.

We have sold thousands of pounds of butter and have never had a single complaint as to its quality.

We always have on hand fresh country eggs.

NEUMAN BROS,
Watchung Ave. and Fifth St.

S. Scheuer & Co.,
GROCERS AND BUTCHERS.
Are offering these Special Bargains for
—SATURDAY—

Shredded Wheat Biscuit 9c pkg.	Uneeda Biscuit 4c pkg.	Eagle Brand Milk 12c can

Best Minnesota XXXX Flour, per bbl	4.50
" " " " 24½ lb bag	57c
Best Elgin Creamery Butter, lb	27c
Neufchatel Cream Cheese, each	4c
Fairbank's Best Lard, lb	9c
Choice Sussex Co. Buckwheat, 6 lbs for	16c
New Maple Syrup, large bottle	20c
New Maple Sugar, 1 lb cake	13c
New Layer Figs, very fine, lb	15c
Fancy Cape Cod Cranberries, qt	10c
Sweet Oranges, doz	25c
Choice Malaga Grapes, lb	15c
New Mixed Nuts, lb	14c
Pure Orange Marmalade, jar	10c
Strawberry or Raspberry, 1 lb bot	10c
Extra quality Celery Salad, bot	12c
Horse Radish, fresh ground, bot	9c
Fresh Pepper Hash, a fine relish, bot	9c
New Sauerkraut, qt	8c
Fancy Manzanilla Olives, bot	10c
Best Laundry Gloss Starch, lb	4c
Celluloid Starch, pkg	8c
Fancy New Mackerel, pail	68c
New Salt Herring, doz	15c
Shredded Codfish, pkg	4c
Choice Crisp Celery, bunch	12c
Fancy Head Lettuce, large heads	5c
Choice White Potatoes, pony basket	25c
Choice Sweet Potatoes, pony basket	25c

Fresh Jersey Pork Roast or Chops, 12c lb	Fresh Pork Sausage 2 lbs for 25c	Philadelphia Scrapple 8c lb

Fresh Jersey Fowl, lb	14c
Prime Legs of Mutton, lb	12c
Prime Legs of Lamb or Hindquarters, lb	14c
Chuck Roast or Steak, lb	10c
Best Round Steak, lb	14c, 16c
Best California Hams, lb	9c
Best Sugar Cured Hams, lb	12c
Lean Boneless Bacon, lb	14c
Cooked Corned Beef, lb	15c
Cooked Pressed Ham, lb	15c
Lamb for stewing, lb	5c
Lean Corned Beef, lb	from 5c up

S. SCHEUER & CO.

Draped Velvet Hats, 1.98 to 2.69.

Bonn's
140 West Front St.

Ostrich Plumes, 1.39, 1.98, 2.75.

If You Think

of paying $5 or $6 for a trimmed hat let us save you a few dollars and give you just what you want. We have ready 50 stylish hats, latest shapes, black and all colors, trimmed with choice materials, made in the best manner, on sale tomorrow at $2.98 and $3.98.

A FLANNEL WAIST

Is a comfortable garment this sort of weather. The kind we sell are right in every particular. Fine flannels, proper shape, newest effects, dressmaker finish, black, white and all colors—
$1 to $4.49.

USE PRESS WANT ADS.

Crosby & Hill.

LADIES' GARMENTS.

The demand for Raglans increases daily. Nothing like it has ever been known. But the woman who prefers a short coat may be just as happyily satisfied, for our stock of Jackets is such as to please the most critical. All of our garments are well made, of standard material and correct in style.

Ladies' Full Length Raglans.

English Melton Raglans, in Oxford gray, yoke back and front, all seams tailored, double breasted, full-shaped sleeves and cuffs, - - - - - - - - - 10.00
Handsome Raglans in the much-sought-for Oxford gray, yoke back and front, richly tailored, satin lined to waistband, extraordinary value, - - - - - - 13.50
Raglans of heavy-weight cloth in medium and dark gray, welt seams, yoke back with full-flowing folds, double breasted or fly front, - - - - - - 15.00
Fine Grade Raglans in Oxford gray and black, full length, elegantly tailored and finely stitched, satin lined, turn back or bell shaped cuffs - - - - - - - 19.50
Raglans in Oxford gray and black cheviot, medium warm but not unduly heavy, lined with satin, fly front, half fitted back, tailored seams, turn over cuffs, - - 25.00

Three Quarter Length Coats.

Handsone Coats of fine Kerseys in tan and black, well tailored in the newest styles - - - - - 15.00
Stylish Coats made in box or half fitted styles of fine Kersey or beaver, finished with tailor stitching, in tans or black and lined with fine satin, - - - - - 20.00
Beautiful Coats made of fine beaver in black and tans elegantly tailored, double breasted or fly front, velvet collars, - - - - - - - - - 22.50

Jaunty Short Jackets.

Jackets of heavy Melton cloth with silk serge lining and straped seams, regular value 6.75 - - - - 5.00
Handsome Jackets of fine Kersey, black and tans, satin lined and tailored in the most stylish effects, - - - 7.98
Ladies Jackets of best quality all wool melton cloth, satin lined, perfect fitting, - - - - - - 10.00
Jackets the popular 27 inch length of Kersey and beaver, in black, oxford gray and castor, heavily stitched and tailored throughout, - - - - - - - - - 13.50
Ladies Jackets of best quality beaver, satin lined fly front, velvet collars, black, blue, Oxford gray and tans, finely tailored and well made, a very stylish jacket - 15.00

Women's English Ulsters or Storm Coats

made of all wool cheviots in Oxford medium grey, castor and mode made with loose or half fitted backs, finished with yoke back and front, velvet collar and silk lined, special at - - - - - 12.00 and 15.00

THE UNION FURNITURE CO.
SALE IS NOW GOING ON
and is the biggest cut ever offered in Furniture.

This Sale will continue until Saturday 10 p. m. Call at once and secure your bargain.

THE UNION FURNITURE CO.,
139 E. Front St., Plainfield, N. J.
N. WOLFSON & R. BROADWIN, Proprietors.

A GREAT CUT IN PRICES.
of Ladies' Jackets, Raglans, Waists, Skirts & Furs.

Women's Smart Long Coats made of finest quality Kersey in black and castor, with newest shaped yoke back, all seams heavily strapped and tailor-stitched, has velvet collar and wide flaring sleeves and cuffs, is half lined with best quality satin. This is an exceptional bargain at - - - - 11.50
Our Celebrated Stroller Raglan, - - 6.98
Ladies' Smart Tailored Jackets, made of finest Kersey, different styles, 4.98, 6.98, 7.98 & 8.98
Furs of all kinds. PRICES CUT IN HALF.

THE PARIS CLOAK STORE,
where good things are cheap and cheap things are good.

PLAINFIELD ART STORE,
Y. M. C. A. BUILDING. Under New Management.
BIG REDUCTION IN PRICES.
150 styles of picture frame moulding.
Large assortment of framed and unframed pictures of all kinds. Artists' material. Oval frames.
ALL WORK GUARANTEED TO GIVE SATISFACTION.

THE SOCIETY WORLD.

At This Moment It Is Dominated by the Fair Debutante.

The Presentation of a Young Woman to Her Social Peers Is an Event of Importance, Especially in This Country.

At this season of the year the principal feature of the social events is the introduction to society of the debutantes. In no other part of the world is the young woman's debut made so much of an event as in this country.

In England the social debut of a daughter of good family takes place gradually and unostentatiously. The only exception is when she is presented at court. This happens but occasionally, otherwise her position is in the rear, rarely in the foreground. The verdict of women who have lived abroad is that England is a paradise for the young married woman, but not for the young girl.

The debutante to-day is almost invariably introduced at an afternoon tea or reception, sometimes followed by a dinner and dance later in the evening. One of the reasons for this form of introduction is that a tea is the most expansive way of entertaining; at one function the debutante may be introduced to the whole of society. Preparations for the tea must be begun a considerable time in advance. The debutante must early turn her attention toward securing her aids, a task not so easy as may be imagined, even though the list of her friends be large. None but those who had been introduced not more than one season ago, who have just been presented, or who expect to be soon, are allowed to assist in receiving. These limitations make the securing of a proper number of assistants hard, especially if the number of presentations be large. Thus it is all the more important that she should early settle upon the day of her coming out. A month ahead is none too early for her to select the personnel of the party she wishes to receive with her. By beginning thus early the debutante can select an afternoon for her tea which has not already

MISS ROSEMARY SARTORIS.
(One of the Charming Debutantes of Washington Society.)

been chosen by others for the same event.

When she has received acceptances from the required number of friends to help her receive she calls them together for a consultation on several important points, one of which is the gown to be worn. Fashion just now requires that the debutante shall receive the guests with her mother or the relative that may be introducing her with a line of youthful helpers at her side. It is often said that these debutante teas are among the most attractive of the social functions because of the presence of these young women.

So firmly fixed has the custom of sending flowers to the debutante become that it nearly amounts to a law. No one but the debutante holds a bouquet during the tea, and to show no preference she frequently exchanges the one she has been holding for one of the many others that are ranged about the room.

In regard to the wardrobe of the young debutante it seems to be the general rule that the gowns be simple in construction and material, though many in number. The dresses of a girl's first season are usually one of the most important features of her coming out.

One of the most charming debutantes of last winter was Miss Rosemary Sartoris, of Washington, D. C. The unaffected nature and sweet disposition which has endeared Mrs. Nellie Grant Sartoris to her friends and which made her "My Sweet Nellie" to her illustrious father has been inherited by Rosemary Sartoris, her youngest daughter. Miss Sartoris has just passed her twenty-first birthday. The accompanying portrait is her latest, and shows her, not as the young girl Americans have become accustomed to see in her portraits, but in her new role of young woman and society favorite. She is at present in England with her sister, whose engagement to Archibald Balfour was broken five weeks ago after the wedding preparations were well under way. The sisters are devoted to each other and are seldom separated. Miss Sartoris was educated at private English schools and at Georgetown convent, Washington. She is especially accomplished in music, for which she has shown an aptitude since infancy.

The Latest Floral Wonder.

The newest floral wonder is the "Shasta daisy," originated by a flower grower of California. It measures a foot in circumference, and, when one was exhibited recently in a florist's window in San Francisco, people literally flocked to see it.

Size of British America.

British America is about 300,000 square miles greater than the United States.

PAY OF WRITERS AND ARTISTS

Newspaper Illustrators Receive Much More Money for Their Work Than Authors.

"The difference in the rate of remuneration of the average writer and the average illustrator does not seem to be quite fair," an average writer said, according to the Philadelphia Record. "There is in town this week a young fellow from New York drawing comics for the Sunday supplements. He makes in a morning $50; the other morning he made $65 in two hours, and he is paid cash for all he does. Then I know a newspaper illustrator who gets $50 a week, working in the afternoon and evening. In the morning he does outside stunts in his studio, and last month he got $400 from a New York weekly, $75 from one magazine and $80 from another. Now take the writers.

"Here is So-and-So, who spent two years on a novel. It was published, and his returns thus far have been $17.50. Blank, another acquaintance of mine, does short stories, and good ones, but he only gets two cents a word for them. Thus a story will average him $60, and it will take him a month to write it. But the illustrator of that story will get from $75 to $100 for his pictures, which he will turn out in two days. The thing doesn't seem fair, does it?"

ABOUT THE BULGARIANS.

Are Not All Savages, as Many People in This Country Would Imagine.

The Bulgarians are the equals in modern civilization of any nation of eastern Europe. They are not savages, as some of the most excited of our people seem to imagine. They are a Christian folk whose good will toward Americans in general and American missionaries in particular has been too often displayed to leave room for any doubt of its existence, says the Boston Transcript. Although the Greek church is the national religion of Bulgaria, many Bulgarian public men are graduates of or have been students at Robert college, in Constantinople, an institution affiliated with our missionary enterprises. Indeed, Bulgaria's political and social development has been in no small degree stimulated by the culture spread by our missionary efforts. There is not the slightest ground for the many slurs and sneers at Bulgaria which have appeared in the American press since Miss Stone was taken captive. It may be added that the Bulgarians have what many persons well deem the national virtue of hating the Turks intensely.

Tattoo Marks.

Tattoo-marks on the human body are deep-seated, as has been proved by an investigation at Mount Washington hospital, Baltimore. An individual who died there, shortly before his death willed his body to the surgeons in the hospital for the benefit of science. One of the surgeons, curious to learn the depth of tattooing, experimented on the arm and found that the design of what on the surface of the arm was a coat of arms was marked through the flesh as far as the bone. There was also discovered the trace of the figure on the bone, but it did not penetrate the bony structure.

Elocutionary Education.

A western city has started a tremendous reform. It is nothing more or less than the compulsory education of the telephone girls. They are to take lessons in voice culture, so that their clear enunciation will be unmistakable to the customers. If the plan works well, there is no telling but the system may be extended to brakemen on trains, so that passengers like the befogged congressman will no longer be compelled to wonder "where they are at."

JERRY FOSS,
Model . . .
Seafood Market
106 Park Avenue.
Dealer in all kinds of Salt and Fresh Water Fish, Oysters and Clams. All kinds of Salt and Smoked Fish.
....Orders called for and delivered.....

ANDREW LOVE, Jr.
(SUCCESSOR TO D. S. ROBERTS).
Livery, Boarding, Sale and Exchange
STABLES.
Office 115 E. Second St.
Telephone Call 1474. Plainfield, N. J.
Calls promptly attended to day or night.

Andrew Roach,
.....Dealer in.....
Pennsylvania & New York
BLUE STONE
Flagging and Curbing.
First-class work at Lowest Prices and done to entire satisfaction.
Office and Yard—
200 Richmond St., Corner Third St.
Residence—241 East Fourth Street. 9 14 2m

LACE CURTAINS
are not easily cleaned right. Careful handling is necessary. Eleven out of twelve can't do it; the City Steam Laundry can. Use common sense in sending them out. Reliable is our establishment. Try it and you will find it one of the greatest in the State. No one ever complained of our work. Send us word and we will call for goods. Lace curtains and blankets cleaned for 50c a pair.
City Steam & Hand Laundry,
23 Somerset Street. Tel. 751.
Morey & LaRue, Proprietors.

PIANOS
McPHAIL, KIMBALL, HINZE and WHITNEY.
Sold on easy payments. Old instruments taken in exchange. A liberal discount for cash. A full line of Sheet Music, all the popular hits. Also agent for the world-renowned
WHITE SEWING MACHINE.
Needles, Shuttles and parts for all kinds of Machines.
G. H. KENYON,
315 W. Front Street, Plainfield, N. J.

Flynn Bros.,
SHOE
DEALERS,
222 WEST FRONT STREET,
Near Music Hall,
PLAINFIELD, N. J.
We can fill your shoe wants with comfort, economy and service. Goods selected from the best manufacturers, whose goods
Have stood the test for years.

A. H. ENANDER,
Sanitary Plumbing, Gas Fitting, Steam and Hot Water Heating.
Contractor for sewer connections.
210 PARK AVE.

DOBBINS.
CIGARS.
108 NORTH AVE

AUDSLEY'S ART STORE,
Maurice A. Audsley, Manager.
No. 185 E. FRONT ST.
Fine Portraits and Enlargements. Pictures and Artists' Materials. Artistic Framing a Specialty.
VISITORS ALWAYS WELCOME.
4 5 tf

E. B. HAYNARD.
NEW SHOP
NEW FURNITURE
BEST SERVICE
Tonsorial Artist. ALSO CHOICE CIGARS
141 North Ave., Plainfield, N. J.

J. C. Pope & Co.,
INSURANCE AGENTS,
110 East Front St., Plainfield, N. J

COLLIER, OPTICIAN
EYES EXAMINED FREE.
103 Park Ave., Plainfield. Estab. 1869.

JOHN G. BANTLE,
—FIRST-CLASS—
Ladies' and Gent's Tailor.
428 Watchung Ave.
Specialty of Riding habits and Bicycle Suits.
TELEPHONE 118.

GARBAGE REMOVED
for 50 cents a month. Cans furnished, changed and cleaned for the following prices: 75c, $1.00, $1.50 and $2.00, according to size of cans. Ashes removed for 10 cents per barrel. For further information address
NOAH TERRY,
P. O. BOX 744. NETHERWOOD, N. J.
A postal will receive prompt attention.

LADIES DESIRING....
Knife-Pleating or Pinking
done will please leave their orders at No. 29 Duer Street, and it will receive prompt attention.
MRS. FORCE.

AMOS H. VAN HORN LT'D.
EVERYBODY'S STORE
TRUTHFUL
Advertising and Storekeeping!
There's never any uncertain ring to the advertisements of "Everybody's Store," any more than there is to the goods it sells. Honest, straightforward, unflinching truth, and fair, generous treatment for every customer we get—whether the sale be great or small, whether terms be "cash or credit."
DON'T SKIP ONE WORD IN THIS AD. IT'S ALL GOOD!
Four Acres of Furniture, Carpets, Bedding, Stoves and Ranges —It's an Immense Stock!
100 Styles Parlor Suits, $16.50 to $200.00
90 Sorts of Bedroom Suits, $13.50 to $150.00
90 Varieties of Couches, $4.98 to $75.00
60 Patterns Sideboards, $12.98 to $100.00
40 Kinds Extension Tables $4.49 to $50.00
200 Styles in Dining Chairs, 98c to $10.00
30 Styles of Morris Chairs, $3.69 to $30.00
40 Kinds of Chiffoniers $4.95 to $38.00
40 Kinds of Ladies' Desks, $3.25 to $35.00
60 Kinds of Iron Beds, $2.98 to $50.00
40 Varieties of Dressers, $8.98 to $60.00
The Carpet Sale started last week is upsetting all records! Fine, medium and low-priced weaves that must be closed out before others come—marked at lowest prices ever known! Hundreds of yards already sold and spoken for. Come quick. Some price proofs:
The 85c Velvets are 69c yard. The $1.25 Velvets are $1.00 yard. The $1.35 Axminsters are $1.10 yd.
The $1.00 Brussels are 85c. The $1.00 Moquettes are 85c. All-wool Ingrains, 52c, 39c, 65c.
Stoves and Ranges The largest, busiest, best stove store in all this State reliable, guaranteed, union made Stoves and Ranges—lowest prices to be found. Repairs and fixtures always on hand.
Get a "Portland Range" if you would get comfort in your home.
Amos H. Van Horn, Ltd.
Be sure it's "No. 73" and you see the first name "Amos" before entering our store.
CASH OR YOUR OWN TERMS. FREE DELIVERIES.
73 MARKET STREET.
Near Plane Street, West of Broad.
A Private Delivery Wagon Sent on Request. "Telephone 580."
Send for New 42-Page Catalogue.
Car Fare paid to out-of-town Buyers.

LAY IN THE COAL.
The good things provided for THANKSGIVING may be the best in the world, but uncooked they are useless.
USE LEHIGH COAL in stove or range and everything will be satisfactory. This coal is of excellent and uniform quality and burns freely and uniformly, but not too fast.
Is value for every cent of its price.
BOICE, RUNYON & CO.,
PARK AVE. AND RAILROAD

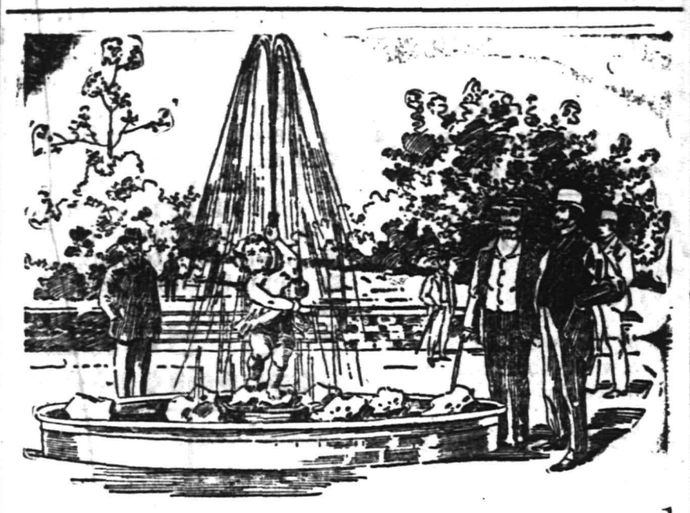

A gentleman of New York City, who had found Ripans Tabules an excellent thing for dyspepsia, observed after using about fifty tabules that they were in his case a great kidney and bladder washer. "About two hours after taking one," said he, "I urinate so copiously that I at one time almost became alarmed. Once it seemed as though something thick like mucus was passing also and a slight pain or stoppage was noticed." On consulting a physician this man learned that the fact that he passed an increased amount of urine while taking the tabules was in no way detrimental but rather beneficial, and that the momentary stoppage was caused by a collection of the mucus washed out of the bladder by the unusual flow of urine, and was a desirable thing to have brought about.

WANTED:—A case of bad health that RIPANS will not benefit. They banish pain and prolong life. One gives relief. Note the word RIPANS on the package and accept no substitute. RIPANS, 10 for 5 cents, may be had at any drug store. Five dozen and one thousand testimonials will be mailed to any address for 5 cents, forwarded to the Ripans Chemical Co., No. 10 Spruce St., New York.

Press Want Ads Bring Results.

L. Cronk & Son,
DEALERS IN
Fine Cabinet Mantels.
Mosaic and Ceramic Tile.
Tile-Work of Every Description laid by experienced workmen
GAS LOGS, GAS GRATES and Everything for the Fireplace.
191 North Ave.
JOHN LLOYD, Manager.
Telephone 1284.

McCullough's
STEAM MILL,
21 Steiner Place, North Plainfield.
R. H. McCULLOUGH, Prop.
Sash, blinds, doors, mouldings, scroll sawing, turning, etc. Estimates cheerfully furnished.

L. MORALLER & SON,
Watchmakers and Jewelers.
219 Park Avenue.

Use Press Want Ads

DRUGGISTS.
Our Own Make
EMULSION COD LIVER OIL
Coughs, Colds and General Debility. Food and Medicine. Fresh Every Week.
Full Pints, 50c
8 Bottles, $1.25
Shaw's Pharmacy,
PLAINFIELD, N. J.

Special Sale for Friday and Saturday Only.
1000 cakes ....SOAP.... 3½c
Fine grade Bath and Toilet Soaps.....
HEPBURN & CO.
Phone 671. [Park Ave. and 2d St.

Huyler's Candies Fresh for Thanksgiving
POWERS' PHARMACY, Tel. 756.
45 SOMERSET STREET.

Hodge's Pharmacy,
Y. M. C. A. Building,
East Front St. and Watchung Ave.
Try White Pine Cough Syrup for that cold.
Rose and Almond Cream, or Glycerine Jelly for chapped hands.
Belle Mead Sweets, 30c & 60c
Always Fresh, Best Make. Tel. 210.

SODA
With Fruit Syrups,
Second to None, at
Mallinson's
Liberty and Fourth Streets.
SEGARS
are one of my specialties.

W. W. Warnock
THE BAKER.
144 WEST FRONT STREET
COMPTON'S OLD STAND.
Bread, Cakes, Pies, Etc.
Made of the Best Materials.
EARLY MORNING DELIVERY.
Ice Cream a Specialty.

TEN EYCK & HARRIS,
—DEALERS IN—
Lehigh Valley COAL
Office 121 Watchung Ave. Branch Office
Frank Bowley's Drug Store, 218 W. Front St

GOLD and SILVER
JEWELRY
Genuine Diamond Rings from $12.00 up at
Deane's. 115 Park Avenue.

EVENING GOWNS.

Fashionable Materials and Novel Trimmings.

Evening gowns are noted this winter for their rich materials and fine workmanship in the way of embroideries, application, etc. Lace seems to be the favorite material. Tucked chiffon, soft silks in all the delicate colorings, crepe de chines and liberty satins are also very stylish. Panne, especially in black and in the Persian and pompadour colorings, makes handsome princess dresses. Lace plays an important part

OF BLACK POINT D'ESPRIT.

is the trimming of dinner and dancing gowns. Frequently the entire gown is banded with insertions of different widths. These insertions are alternated with tucks so that scarcely any of the original material is seen.

Today's picture shows a gown of black point d'esprit over white taffeta. The skirt, which is plain and clinging, is ornamented by arabesque designs traced in black chantilly lace. The blouse waist is also trimmed with chantilly applications. The sleeves, which reach only a few inches below the shoulders, are supplemented by a large puff and frill of white chiffon edged with lace. The belt and buckle are of cut jet.

JUDIC CHOLLET.

BICYCLE SUITS.

Skirts Are Longer and Materials Less Heavy.

Bicycle skirts are being made much longer—so long, in fact, that they may also be used for golf. It is noticeable also that the goods used are of darker shades, black, navy blue and iron gray being the most popular hues. The stitchings are less broad than formerly, and, in fact, much of the heavy effects are being done away with.

Double faced goods are no longer a necessity now that the increased length of the skirts prevents them from blow-

PARISIAN COSTUME.

ing up so easily. Many of the latest costumes are made of lightweight covert or hairy cheviot lined with silk. The jacket of such a suit is pretty made blouse fashion, ornamented with tucks and fancy buttons. The latest Parisian cycling costumes simulate an ordinary dress with its skirt cut so as to reach to the ankles.

Such a model is shown in our illustration. It is made of gun metal gray cloth with the vest, turnover collar and cuffs of royal blue velvet. The skirt is laid in plaits down the center of the front gore. These plaits are held half way down to the knees by stitchings. The same effect is given in the back. The jacket is trimmed with pointed strappings. It fastens with three buttons part way down, where it opens over a snug fitting vest of velvet. The lines of the Eton are cut short, so as to reveal the wide belt, also of the velvet. A jaunty turn-down collar and velvet tie give added chic to this smart coat.

The hat, which is of rough gray felt, is trimmed with a scarf of red and blue plaid.

JUDIC CHOLLET.

EPWORTH LEAGUE.

Topic For the Week Beginning Dec. 1, "Children of God"—Text, Rom. viii, 14-17.

"As many as are led by the Spirit of God, they are the sons of God."

Beyond all questioning there is a power which pervades all material things, giving them form and organization according to plan and displaying order everywhere. All forces act according to law, and the great aggregation makes a universe because there is one mind in and through and over all. And this ordering and organizing power must be spirit and must be personal. All that the Christian Scriptures teach of the nature of this Lord God the deepest philosophy recognizes as necessary truth.

God is in His world everywhere immanent and active. It reveals Him because it is His workmanship. But it reveals Him only to one who is so like Him in nature as to be able to comprehend and interpret His language in His works. He has made rocks, trees, winds, sun and stars and all animated existences; but, while His life is in them all and His wisdom exercised in making and keeping them, though they all do His will, none of them knows Him or is conscious of His presence or will. They blindly fulfill their destiny held in bands of necessity.

We have capacity above all other creaturehood. Body we have allied to all the world of nature and matter, of the earth and time, and subject to physical law. We are soul united to body and by the union able to develop spirit life in highest moral nature of love. We may come to know God in His world, to think, feel and do as He does.

The Holy Spirit is the power of God working not in spiritual nature, but operating in man's spiritual nature, awakening to exercise all its powers, as in the other realm the individual is in birth brought into separate existence and activity. Spiritual birth is the beginning of conscious preference of good over evil. It is the choice of the leadership of the Spirit of God, and the subordination of all powers and appetites of body and soul to the ideas of right, duty and truth.

In Jesus Christ this task of making the ideal divine life an actual reality in human existence has been fully accomplished. He is the express image of the Father, Son of God and son of man. We are to become like Him, not by any magical transformation or mysterious instantaneous operation, reaching the end without the use of any known means. He was made perfect through suffering. He was tempted as we are and overcame. He has given us the perfect specimen of glorified manhood, Spirit filled.

We are to become like Jesus by being led by the Holy Spirit as He was led. No transfer of His righteousness to us by any sort of legal fiction can suffice. We become pure and good only as His spirit lives in us and we overcome impurity and evil. This is more than innocence. It is mature personality which is fixed because it has felt the pull and thrust of desire and has guided all its powers into channels of right habits amid the conflicting impulses and appetites and solicitations of every sort. It is strong because developed where resistance of evil and persistence in good has been required.

Would you be a son of God? Let the Spirit of God lead you.

The Aim of Religion.

We have all known what it is to be true and faithful; we have all at times resisted temptation; we have acted unselfishly; we have known from these the healthy joy of a good conscience. But with the irreligious man this is not the rule, but the exception. The general drift of his life is selfish and unfaithful. Now, the aim of religion is not to introduce some extraordinary experience into his life, but to make righteousness and love the rule of life instead of the exception. The aim is to spread the rule of conscience over the length and breadth of life, thus making fixed and abiding what before was only transient and fleeting. God bids us to do justly, to love mercy and walk humbly with our God. Faith, trust, sorrow for sin, religious exercises of any sort, are valuable only as they issue in regenerated character.—Independent.

The Future.

We can as little argue respecting the laws of the future state from those which gird us about here as the Eskimo could argue respecting tropical productions from the sterility of his own icebound, snow covered coasts. That there is a future, that we shall live in it and that God will be our God then as now—these are the great facts of transcendent importance. That there will be love and friendship and fellowship and mutual recognitions is indicated by many passages in Scripture and is not contradicted by Christ's teaching.—Church Standard.

Not Enough Trust.

They greatly dare who greatly trust. If our faith were greater, our deeds would be larger. The reason so few of us do not attempt great things for God is simply because we do not trust Him enough.—Episcopal Recorder.

Death—Life.

He hath solved the sacred mystery,
Hath crossed the great divide,
Within the sacred city, far
Beyond the soundless tide,
He the Master's face beholdeth
Whom unseen we all adore;
He praiseth Him, rejoicing
On that bright celestial shore.

Praises be to God the Father,
We all may live for aye;
Though folded like a garment,
We lay our body by.
Eternal life we enter
By that full swelling tide,
Within the Golden City,
Where the gates stand open wide.

—Christian Work.

CHRISTIAN ENDEAVOR.

Topic For the Week Beginning Dec. 1—Comment by Rev. S. H. Doyle.

Topic.—Children of God.—Rom. viii, 14-17.

The theme of this glorious eighth chapter of Romans is the security of believers. The salvation of those who have renounced the law and accepted the gracious offers of the gospel is shown to be absolutely certain. The whole chapter is a series of arguments, most beautifully arrayed, in support of this one point. Paul takes as his text, "There is therefore now no condemnation to them which are in Christ Jesus, who walk not after the flesh, but after the Spirit," and develops it so forcibly and so conclusively that the weakest and most doubting child of God cannot but be convinced and strengthened by his burning words.

The second argument produced in support of the general theme that believers are assured of salvation is the fact that they are the children of God. "As many as are led by the Spirit of God, they are the sons of God." Being the children of God, we are sure of eternal life, for we are "heirs of God and joint heirs with Christ," and eternal life is one of the priceless inheritances which the children of God shall enjoy in common with Jesus Christ.

The glorious fact that believers in Christ are the children of God is abundantly proved: 1. The Scriptures testify to it. 2. We are conscious of it ourselves. If we have the feelings of children toward a parent—of reverence, of confidence and of love—toward God, we know that we are the children of God. 3. The Holy Spirit testifies to this fact. "The Spirit itself beareth witness with our spirit that we are the children of God." In some way, though we do not know how, the Holy Spirit "beareth witness with" or corroborates the testimony of our own feelings that we are the children of God.

We become the children of God through the work of the Holy Spirit. By the Spirit we are born again—changed in our natures and made in the likeness of the divine nature—and when thus changed we are adopted into the family of God; hence the Spirit is called the "Spirit of Adoption." And as a result of this adoption we no longer fear God, but address Him in confidence and love as "Abba, Father."

The general results of divine sonship are that we (1) possess the nature or disposition of God, (2) are the peculiar objects of His love and favor and (3) are heirs of God. These are priceless prerogatives, but they carry with them great responsibilities. The child of a king has the name and the honor of a king to sustain. His opportunities, his privileges, are great, but so also are his responsibilities. This is even more true as applied to the children of God. By word or deed we honor or dishonor the heavenly King, whose children we are. How important it is, considering our exalted positions, that we should know thoroughly the duties as well as the privileges of divine sonship and, knowing them, *should perform them.*

THE PRAYER MEETING.

Have a Bible reading covering the whole phase of this subject as set forth in the Scriptures.

BIBLE READINGS.

Matt. xii, 46-50; John i, 11-13; xx, 11-17; II Cor. vi, 14-18; Gal. iv, 1-7; Eph. i, 3-6; Heb. xii, 1-10; Jas. i, 17, 18; I John iii, 1-3; v, 1-3; Rev. xxi, 1-3.

Through Toil and Suffering.

Through toil and through suffering we are enabled to gain a keener insight into spiritual things and greater power in doing spiritual things, increased purity of heart, a deeper humility, more intense desire for holiness. Then toil and suffering are endowed with the highest of all meanings. And this meaning is given to labor and sorrow just in the degree that they are borne in humble trust in God and in the desire, so far as lies in our power, to be faithful to our profession of faith in the Saviour. That we know not the reason why we are compelled to labor so hard or to suffer so much does not affect the result. Through the presence in us of the true spirit of devotion, through the offerings of ourselves in this way, the blessed effects will be wrought, for in our lives as individual, as well as in the life of the church and the nation, there is the hiding of God's wonderful power.—Reformed Church Messenger.

Faithfulness.

Faithfulness is the explanation of many a successful career. Opportunity, ability and the friendly assistance that may be given all tend to further one's efforts, but the persistent, undaunted faithfulness to the labor in hand, in the very face of opposition and hindrance and obstacles, is that which conquers. The character that is developed by devotion to duty, in life's smallest undertakings, is being equipped for glorious achievements. Therein is found the secret of success.—Presbyterian.

The Hidden God.

We are drawing nearer and nearer to the Infinite Spirit, tolling upward in the night, fulfilling the great intelligent purpose. Not one pang is administered that does not prove a stepping stone to higher things. Still we grope onward in the dark, catching here and there a glimpse of light and hope to cheer us on our way. One day we will stand astounded when we realize that we have threaded our way into the very presence of the eternal, hidden God.—Christian Leader.

Christian's Unrest.

The cause of the Christian's unrest is you have not yet "received Jesus into the ship." You have given your heart to Him, but you have not wholly grasped Him by faith. Assurance comes only from the abiding presence in your soul of a personal, living Jesus.—A. E. Kittredge.

MONEY TO LOAN.

MONEY TO LOAN
In Any Amounts from $25 to $300.
THERE IS NO DELAY.
You get the money the day you want it.
You get the full amount you desire,
You get your own time to pay it in.
MONEY LOANED
on Household Goods and Personal Property of every description, Pianos, Horses, Wagons. You retain possession of goods. No publicity in our business methods.
OUR PAYMENTS ARE EASY
They are made in weekly or monthly installments, each payment including principal and interest.
No borrower is ever dissatisfied with our treatment.
We want you to have the same confidence in us as we have in you.
Loans made in all suburban towns.
Please call or write and let us explain terms.
If you have a Loan with some other Loan Company we will pay it off and advance you more money.
Mutual Loan and Investment Co.,
118-122 MARKET STREET,
WOOD'S BUILDING,
Near Halsey Street, NEWARK, N. J

EDUCATIONAL.

MISS ANNA O. MARSH,
915 Madison Ave., Piano Instruction.
Virgil Clavier Method a specialty. Private lessons for all grades. Classes formed for elementary work. Instrumental Sight Reading & ensemble playing. Vocal Sight reading.

MISS MINNIE S. MARSH,
Teacher of Piano, 915 Madison Ave.
Virgil Clavier Method a specialty. Classes in sight reading & ensemble playing.

INSTRUCTION IN
::: STENOGRAPHY :::
C. M. DOLLIVER, 20 Grandview Ave

HOTELS.

THE PLAINFIELD
Cor. Second St. and Park Ave.
EXCELLENT ROOMS.
Luncheon, 12 to 2.....35c
Table d'Hote Dinner, 6 to 8 p. m.....50c
Special Rate to Permanent Guests.
J. R. McCONNELL, Manager.

HOTEL WALDORF,
EAST FRONT STREET.
HENRY WINDHAM, Prop.
Gottfried Kruger's Extra Beer on Draught. Imported Wines, Liquors and Cigars. Hotel accommodations and private dining room.

HOTEL KENSINGTON . . .
(Licensed)
J. H. Staats, Prop'r.
107 109, 111 NORTH AVENUE.
EVERYTHING NEW AND UP-TO-DATE.
AN INSPECTION SOLICITED.

FOR WALLS AND CEILINGS
SACKETT'S PLASTER BOARDS
Patented May 22, 1894
Made in sheets 32x36 inches.
Nail directly to studding and finish with Plaster.
Walls and ceiling constructed with this Plaster Board are light and durable, cannot fall, saves weeks of time, as the light finishing required dries quickly, are warmer than lath and plaster and cleaner in application.
A FIRE RETARDENT. For sample, circulars and further information apply to
D. C. IVINS & CO., Plainfield, N. J

Liquid Electricity
Is the dead shot cure for pain. It surpasses all other remedies in the wonderful power it possesses over Rheumatism, Neuralgia, Old Chronic Lameness.
Once tried, never without it. For sale by George Belcher, 110 East Fifth street, or at Drug Stores.
9 28 tf

SPECIALS FOR THANKSGIVING.
Carving Knives and Forks.
Double Roast Pans,
Single Roast Pans,
Granite Roast Pans,
Sobateer Knives,
Tooth Picks.
Sale on
OIL HEATERS
Continues for This Week.
H. E. Gayle Hardware Co.
Front Street and Park Avenue.
Tel. 682.

J. W. VAN SICKLE.
120 North Ave., Plainfield N J
FRESH & SALTED MEATS,
GAME IN SEASON. Philadelphia Scrapple.
Orders called for and delivered promptly
TELEPHONE 148 h

Use Press Want Ads.

NEW JERSEY CENTRAL

Stations in New York, foot of Liberty, and South Ferry, Whitehall Streets.

TIME TABLE IN EFFECT NOV. 17, 1901.

For New York—2 17, 5 28, 6 03, 6 29, 6 57, 7 25, 7 28, 7 55, 8 03, 8 13, 8 30, 8 34, 8 46, 9 29, 9 59, 10 25, 11 10, 11 23 a. m., 12 09, 12 44, 1 20, 2 21, 2 44, 3 17, 3 46, 4 17, 4 47, 5 37, 5 52, 6 23, 6 33, 6 45, 7 05, 8 38, 9 40, 10 17, 11 28 p. m. Sunday—2 16, 5 05, 7 41, 8 01, 8 52, 9 59, 10 08, 11 10 a. m., 12 00 noon, 12 58, 1 45, 3 40, 3 17, 3 30, 5 41, 6 45, 6 52, 8 13, 8 33, 10 22 p. m.

For Newark—5 28, 6 57, 7 48, 8 34, 9 59, 11 22 a. m., 12 44, 2 21, 3 12, 4 17, 4 47, 5 37, 5 52, 6 45, 7 05, 8 38, 9 40 p. m. Sunday—7 41, 8 52, 10 08, 10 10 a. m., 12 58, 1 45, 3 17, 5 41, 6 52, 8 13, 8 32, 10 22 p. m.

For Somerville—5 28, 7 12, 8 21, 9 39, 9 54, 11 00 a. m., 1 01, 2 02, 2 11, 3 22, 4 35, 5 03, 5 27, 5 34, 6 04, 6 19, 6 33, 7 12, 7 34, 8 02, 8 21, 9 37, 10 23, 11 26, 12 49 night. Sunday—5 45, 8 42, 10 44 a. m., 2 03, 3 40, 5 27, 6 35, 8 30, 10 15, 11 14 p. m.

For Easton—5 25, 8 21, 9 54 a. m., 2 11, 5 27, 6 38 p. m. Sunday—5 45 a. m., 2 03, 6 35 p. m.

For Lake Hopatcong—8 21 a. m., 5 27 p. m. Sunday—5 45 a. m.

WESTWARD CONNECTIONS.

5 25 a. m. for Easton, Allentown, Reading, Harrisburg, Pottsville, Mauch Chunk, Williamsport, Tamaqua, Upper Lehigh, Wilkesbarre and Scranton.

7 12 a. m. for Flemington.

8 21 a. m. for High Bridge Branch and Easton.

9 54 a. m. connecting at Hampton Junction for stations on the D., L. and W. R. R. for Easton, Allentown, Reading, Harrisburg, Mauch Chunk, Williamsport, Tamaqua, Pottsville, Shamokin, Nanticoke, Upper Lehigh, Wilkesbarre, Scranton, etc.

11 00 a. m. for Flemington.

2 11 p. m. for Flemington, Easton, Bangor, Bethlehem, Allentown, Mauch Chunk, Tamaqua, Sunbury, Williamsport, etc.

5 27 p. m. for Flemington, Easton, Bethlehem, Allentown, Tamaqua, Shamokin, Reading, Harrisburg, Mauch Chunk, Wilkesbarre and Scranton, connecting at High Bridge for stations on the High Bridge Branch.

6 19 p. m. for Flemington.

6 38 p. m. for Easton.

5 45 a. m. Sundays for Easton, Bethlehem, Allentown, Mauch Chunk, Tamaqua, Sunbury, Lewisburg, Williamsport, Wilkesbarre and Scranton, connecting at High Bridge for stations on the High Bridge Branch.

8 43 a. m. Sundays for Flemington.

2 03 p. m. Sundays for Easton, Allentown, Mauch Chunk, Tamaqua, Sunbury, Lewisburg, Williamsport, Reading and Harrisburg

5 37 p. m. Sundays for Flemington.

6 35 p. m. Sundays for Easton, Bethlehem, Allentown, Mauch Chunk, Reading, Harrisburg, etc.

LONG BRANCH AND OCEAN GROVE, ETC.

Leave Plainfield—8 13, 11 23 a. m., 3 46, 6 23 p. m.

11 23 p. m. (Wednesday and Saturday only). Sunday (except Ocean Grove) 8 43 a. m., 3 30 p. m.

For Perth Amboy—5 28, 8 13, 9 39, 11 23 a. m., 1 30, 3 46, 4 17, 4 47, 6 23 p. m. Sunday—8 52, 9 53 a. m., 3 30 p. m.

For Atlantic City—8 46 a. m.

For Freehold—8 13, 11 23 a. m., 1 30, 4 17, 4 47 p. m.

For Lakewood, Toms River and Barnegat—8 13 a. m., 1 30, 3 46 p. m. Sunday—9 53 a. m.

ROYAL BLUE LINE.

Plainfield for Philadelphia—5 17, 8 44, 9 48, 10 44 a. m., 2 16, 3 44, 5 09, 5 34*, 7 34*, 8 21, 9 37* p. m., 1 17 night. Sunday—5 17, 5 45, 9 55, 10 44 a. m., 2 45, 4 55, 5 37*, 6 35*, 9 47 p. m., 1 17 night.

For Trenton—5 17, 7 12, 8 44, 9 48 a. m., 1 01, 2 16, 3 44, 5 34*, 7 34*, 8 21, 9 37* p. m., 1 17 night. Sunday—5 17, 5 45, 9 55, 10 44 a. m., 2 45, 4 55, 5 37*, 6 35*, 9 47 p. m., 1 17 night.

For Baltimore and Washington—8 44, 10 44 a. m., 2 16, 5 34*, 7 34* p. m., 1 17 night. Sunday—5 17, 10 44 a. m., 5 37*, 6 35* p. m., 1 17 night.

For Buffalo, Chicago and all points west, via Hampton Junction, 9 54 a. m.

(Plainfield passengers by trains marked * change cars at Round Brook.

Through tickets to all points at lowest rates may be had on application in advance to the ticket agent at the station.

W. W. WENTZ, Jr., General Superintendent.

C. M. BURT, General Passenger Agent.

Lehigh Valley Railroad

Time Table in Effect June 2, 1901.

LEAVE SOUTH PLAINFIELD, N. J.

Time given for Plainfield is leaving time of stage from City Ticket Office, 218 West Front Street, which makes connection with trains at South Plainfield.

Leave Plainfield 8:00 a. m.
Leave South Plainfield 8:05 a. m.
Daily for Buffalo, Niagara Falls, Detroit, Chicago and principal intermediate stations.

Leave Plainfield 10:15 a. m.
Leave South Plainfield 10:55 a. m.
Daily express for Buffalo, Niagara Falls, Toronto, Chicago and principal intermediate stations.

Leave Plainfield 12:10 p. m.
Leave South Plainfield 12:55 p. m.
Daily except Sunday. Black Diamond Express for Rochester, Buffalo and Niagara Falls. Connects for Detroit and Chicago.

Leave Plainfield 6:30 p. m.
Leave South Plainfield 7:05 p. m.
Daily, Solid Vestibule train for Niagara Falls, Toronto, Detroit, Chicago and principal intermediate stations.

Leave Plainfield 9:15 p. m.
Leave South Plainfield 9:56 p. m.
Daily, Exposition Express for Buffalo, Niagara Falls, Toronto and principal intermediate stations. Connects in Buffalo depot for Chicago.

The stage will also meet Eastbound trains 2, 3, 5, 4 and 10.

For time of local trains see pocket time-tables. Telephone No. 112-E.

ROLLIN H. WILBUR, General Superintendent.
CHAS. S. LEE, General Passenger Agent.
26 Cortlandt St., New York.
FRANK ROWLEY, City Ticket Agent, 218 West Front St., Plainfield, N. J

Arrival and Departure of Mails.
PLAINFIELD POST OFFICE.
NEW YORK MAILS.
Arrive—7:00, 8:40, 11:00 a. m.; 2:00, 4:00, 5:00 p. m
Close—7:00, 9:45 a. m.; 1:10, 3:15, 6:00, 7:45 p. m.
SOMERVILLE and RARTON.
Arrive—8:40 a. m.; 2:15 and 7:00 p. m.
Close—7:30 a. m. and 4:30 p. m.
RARTON—Direct.
Close—1:45 p. m.
NEWARK—Direct.
Arrive—8:40 a. m.; 2:30, 5:30 p. m.
Close—7:30 a. m.; 1:10, 3:15 and 6:30 p. m.
PHILADELPHIA—Direct.
Arrive—7:00, 8:40, 11:00 a. m.; 2:30 and 7:00 p. m
Close—7:30 and 9:45 a.m.; 12:25, 4:30 and 7:45 p.m
Through fast mail for West and South close 4:30 and 6:45 p. m.
Through fast mail for east, close 1:10 and 6:45 p. m.
WATCHUNG WARRENVILLE & GALLIA, (Mt. Bethel
Arrive—1:30 p. m. Close—9:00 a. m.
SUNDAY MAILS.
Office open from 9:30 to 10:30 a. m.
Mail closes at 6:15 p. m.
B. H. BIRD, P. M.

F. A. DUNHAM,
CIVIL ENGINEER AND SURVEYOR.
109 Park avenue. Sewers, pavements and road improvements. Publisher of city map and atlas. Telephone 97

Mrs. John Brown
Successor to
JOHN BURKE and JONES & CO.
Cesspools and Vaults Cleaned
FROM $3.00 UPWARDS.
Satisfaction guaranteed. Don't give your order until you consult me. Estimates cheerfully given. Leave orders at J. T. Vail's, North avenue. Post Office Box 711.
FRANK BURKE, Manager.

PENNSYLVANIA RAILROAD.

The Standard Railroad of America.

PROTECTED THROUGHOUT BY THE INTERLOCKING SWITCH AND BLOCK SIGNAL SYSTEM.

ON AND AFTER NOV. 24, 1901,

Trains will leave ELIZABETH, as follows:

9.35 a. m.—Fast line daily, with Pullman Vestibule Parlor Cars, for Pittsburg and Cleveland, Northern and Eastern Pennsylvania.

† 6.07 p.m.—Western Express, daily, with Vestibule Sleeping Cars and Dining Car, for Pittsburg and Chicago, except Saturday, for Toledo.

† 8.37 p. m.—Pacific Express, daily, with Pullman Vestibule Sleeping Cars, for Pittsburg, Columbus, and Chicago and Knoxville, via Shenandoah Valley Route, daily, except Saturday, for Cleveland.

FOR BALTIMORE, WASHINGTON, AND THE SOUTH—1.00, 8.36, 9.07, 10.08 a.m., 1.24, 1.57, 10.08 p.m. On Sunday at 1.00, 9.07, 10.08 a. m., 1.24, 1.57 and 10.07, p. m.

FOR NEWARK AND NEW YORK—6.02, 6.31, 6.49, 6.12, 6.25, 6.30, 6.56, 7.17, 7.40, 7.47, 7.52, 8.04, 8.14, 8.30, 8.47, 8.59, 9.17, 9.36, 9.47, 10.17, 10.47, 10.59, 11.08, 11.47 a.m., 12.08, 1.24, 1.56, 2.30, 2.57, 3.26, 3.45, 4.41, 4.53, 5.10, 5.30, 5.45, 6.09, 6.37, 6.48, 6.56, 7.13, 7.31, 7.56, 8.17, 9.10, 10.11, 11.08, and 11.59 p. m. Sundays, 8.03, 6.31, 9.35, 6.30, 7.54, 8.30, 9.20, 9.51, 10.16, 10.37, 10.49 a. m., 12.45, 1.36, 3.30, 3.49, 5.44, 6.32, 6.51, 7.45, 7.05, 7.13, 7.36, 7.53, 8.30, 9.09, 10.16, 11.45, and 11.56 p. m.

FOR PHILADELPHIA — 1.00, 6.36, 8.06, 8.30, 8.07, 9.35, 10.08, 11.40 a. m., 12.40, 1.34, 1.37, 3.02, 4.15, 5.37, 7.44, 8.37, 10.08 p. m. Sundays, 1.00, 6.37, 9.07, 9.35, 10.08, 10.40 a. m., 1.34, 1.37, 5.40, 6.37, 7.44, 8.37, and 10.07 p. m.

"Florida and Metropolitan Limited," 1.37 p. m. daily, via Seaboard Air Line.

FOR ATLANTIC CITY—1.00 a. m., 1.34 p. m (3.35 p. m. through Vestibuled Train, Buffet Parlor Cars, Passenger Coach, and Combined Coach) week-days. Sundays, 1.00, and 8.37 a. m.

FOR ATLANTIC CITY—(via Delaware River Bridge route)—8.37 a. m. Sundays.

FOR CAPE MAY—1.00 a. m. daily, 1.37 p. m. week-days.

FOR BURLINGTON—1.00, 8.44, 7.10, 8.06, 9.00, 9.07, 9.35, 11.07, 11.40 a. m., 12.40, 1.37, 3.04, 3.11, 5.00, 5.54, 6.33, 6.55, 8.37, 9.44, 10.07, 10.08, and 11.09 p. m. Sundays, 1.00, 6.37, 9.07, 9.35, 9.40, 10.40 a. m., 12.50, 1.37, 1.50, 5.40, 7.44, 9.13 and 10.07 p. m.

FOR WOODBRIDGE—6.44, 9.36, 11.07 a. m., 1.54, 3 11, 4.50, 5.45, 6.13, 7.50, 8.54 p. m., and 12.09 night week-days. Sundays, 10.36, 11.44 a. m., 6.51 and 10.15 p. m.

FOR PERTH AMBOY—6.44, 9.36, 11.07 a. m., 1.54, 3.11, 4.50, 5.45, 6.13, 7.50, 8.54, p. m. 12.09 and 12.35 night week-days. Sundays, 10.25 and 11.44 a. m., 6.51 and 10.15 p. m.

FOR EAST MILLSTONE—7.10 a. m., 12.40, 5.04, and 8.36 p. m. week-days.

FOR TRENTON—1.00, 6.55, 7.10, 8.06, 8.36, 9.07, 9.35 10.08, 11.40 a. m., 12.40, 1.34, 1.37, 3.04, 5.36, 6.16, 6.37, 7.44, 8.37, 10.08 p. m. Sundays, 1.00, 6.37, 9.07, 9.35, 10.08, 10.40, a. m., 1.34, 5.40, 6.37, 7.44, 8.37, and 10.07 p. m.

FOR LAMBERTVILLE, PHILLIPSBURG, AND BELVIDERE, VIA TRENTON—8.36, 11.40 a. m., 5.36 and 6.37 p. m., and 6.37 p. m. Sunday.

FOR FLEMINGTON—11.40 a. m. and 5.36 p. m.

FOR FREEHOLD AND JAMESBURG VIA MONMOUTH JUNCTION—8.06, 11.40 a. m., 4.36 and 6.16 p. m. week-days.

FOR LONG BRANCH, ASBURY PARK, OCEAN GROVE, AND POINTS ON NEW YORK AND LONG BRANCH R. R., 8.36, a. m., 1.34 5.40 p. m. and 12.06 night week-days. Sundays, 10.36 a. m., and 6.51 p. m. Stop at Interlaken for Asbury Park and Ocean Grove on Sundays.

FOR BROOKLYN, N. Y.—All through trains connect at Jersey City with boats of Pennsylvania Annex, affording direct transfer to and from Fulton Street, avoiding double ferriage and journey across New York City.

LEAVE NEW YORK FOR ELIZABETH—From West Twenty-third Street Station, 6.36 7.36, 8.10, 8.36, 9.36, 10.10, 10.56, 11.55 a. m., 12.10, 12.36, 12.40, 12.56, 1.36, 2.36, 3.36, 4.10, 4.36, 5.36, 6.36, 7.36, 8.36, 9.36, 10.36, 11.36, 11.59 and 12.10 night, Sundays, 8.10, 7.55, 8.55, 9.36, 9.55, 10.36, 11.36 a. m., 12.36, 1.36, 2.36, 3.36, 4.36, 5.36, 6.36, 7.36, 8.36, 9.36, 10.55 p. m., and 12.10 night.

For time from Desbrosses and Cortlandt Streets consult local time-tables to be procured from agents.

J. R. HUTCHINSON, Gen'l Manager. J. R. WOOD, Gen'l Pass. Agent

STONE FROM
Bartle's Quarry,
Watchung, N. J.
Small Stone for Cesspools, etc., - 90c ton
1 and 2 Men Stone for Foundations, 45c "
1 & 2 Men Stone for corners a facework 90c "
Cellar Steps - - - - - 15c ft.
Window Sills, 2¼ thick, - - 15c ft.
ALL KINDS OF STONE WORK.
Yard: Corner Church and Second Street.
W. R. BARTLE.

WOOLSTON & BUCKLE,
PAINTERS & DECORATORS.
Longman & Martinez Paints
Plainfield, N. J.

RUSHTON & HANSEN,
(Telephone Call 904.)
(Decorators, Painters and Paper Hangers.)
— Dealers in —
PAINTS, OILS, VARNISH, BRUSHES, ETC
—:—Our Motto: FIRST-CLASS WORK.—:—
Estimates Cheerfully Furnished.
COR. EAST FOURTH and SYCAMORE STS

Lots For Sale
on Thornton and Martine Avenues. Terms to suit. Small payments down. This section is most beautiful and rapidly improving. Property restricted. Apply to
J. E. MARTINE, or
Real Estate Agents.

H. Eggerding,
111 Park Ave., Manufacturer of the celebrated
C. E. D. CIGAR.
The best 5c cigar in the State, and made on the premises from the finest Havana. Clear Havana cigars a specialty. A large assortment of all of the choicest brands constantly on hand.

"OUT OF IT."
If you neglect your teeth. Retain beauty, comfort, satisfaction, and aid your digestion by keeping your teeth in a proper condition. Nature gave you teeth, eyes, hands, etc., to take care of. Do you do it?
DR. LEONARD,
104 E. Front Street,
Hours 8 a. m. to 6 p. m. Plainfield.

TURKISH BATHS,
RUSSIAN BATHS,
ROMAN BATHS.
ALCOHOL RUBS, SALT RUBS, NEEDLE BATH, COLD PLUNGE.
The finest bath in this State, and equal in appointments to any in New York.
Single Bath, $1. 6 Tickets, $5.
Ladies 8 a. m. to 2 p. m.
Gentlemen 3 to 9 p. m.
Gentlemen, Sundays, from 8 a. m. to 1 p. m.
SANITARIUM, Somerset Street.
NEAR END OF TROLLEY.

FLORIDA
BY THE
Clyde Line
THE ONLY DIRECT ALL-WATER ROUTE BETWEEN
NEW YORK
BOSTON
and
Charleston, S. C.
Jacksonville, Fla.
St. Johns River Service between Jacksonville and Sanford, Fla., and intermediate landings.
FAST MODERN STEAMSHIPS AND FINEST SERVICE
WM. P. CLYDE & CO., Gen'l Agents
THEO. G. EGER, G. M.
19 STATE ST., NEW YORK

T. H. INGRAHAM,
SCAVENGER.
VAULTS AND CESSPOOLS CLEANED, Day or Night.
Good work at reasonable prices.
Satisfaction Guaranteed
P. O. Box 435. Plainfield, N. J.

SMALLEY BROS.,
147 North Avenue,
BUTCHERS.
Everything usually found in a first-class market.
Prime Pork & Sausage a Specialty.
Orders called for and delivered.
Telephone 88 A.

JOHN WIRTH,
(Successor to Henry Liefke.)
Bakery and Confectionery
202-203 WEST FRONT STREET.
Tel. No. 723. All Orders Delivered at Short Notice.

The Plainfield Cab Co.,
Office: 127 North Ave.
Tel. No. 16.
Now ready for business. Stables and everything pertaining to the business thoroughly renovated.
Prompt service guaranteed. A share of the public patronage respectfully solicited.
J. W. DAVIS, Gen'l Mgr.

Fall Hats
soft and stiff.
The latest Panama Alpine
JAS. R. BLAIR.

GOT HOME AT LAST.

Story of a New Yorker Who Climbed Above Mathematics.

Unique Progress to His Flat of a Late Diner Who Could Count Only to Two—How He Cut the Gordian Knot.

"I went to a club dinner the other night," said the man who lives in Harlem to a New York Sun reporter, "and had an adventure when I got home which shows the advantage of having a scientific mind. You see, I live in an apartment house, whose elevator stops at 1:30 a. m. Well, on this night I reached the house an hour or so after the time of the last trip.

"First there was the front door to get open, but with the aid of my night key I accomplished this in less than half an hour. Then I sat down before the locked elevator door and tried to reason out the situation. Half an hour more and the thing was as plain as day. If I wanted to get to my apartment on the fourth floor that night I'd have to walk! I rested awhile and then started upstairs. Of course, the halls and stairways were all alike, so I would have to count each flight to know when I was at my own door.

"'One flight,' I counted. 'Two flights.' Then when I was half-way up a flight I suddenly realized that I wasn't sure whether I was still on the second flight and had counted it as I got to it or whether I was on the third flight and was waiting to count it when I reached the end of it. Of course, there was only one thing to do, and I did it. I went down to the front hall again and after another rest started upstairs again.

"'One flight,' I said, as I put my foot on the first step. 'Two flights,' I said as I struck the first step of the second flight. What a beautiful thing is method, I thought. There I was tangled up in a regular quagmire of stairflights on that first trip, and here I was mounting upward with the ease and precision of an automobile with a cyclometer. Not only is method a

CLEAR AS MUD.

beautiful thing, but when it is based on science—. Just then I paused in my upward career.

"I was conscious of a growing and unpleasant impression that I had passed the beginnings of at least two, perhaps three or four flights of stairs in my rapt consideration of the beauties of method — especially scientific method. I turned and went slowly down to the front hall, a somewhat saddened, but a determined man.

"I won't weary you with the accounts of my further attempts to make the fourth floor of that six-story house, nor of the elaborate systems I devised to make sure of my counting. I tried it four or five times more and every time I failed on account of some unforeseen flaw in my system and finally found myself panting and perspiring on the settle in the front hall. I thought it over carefully, but could see no hope, at my present rate, of anything but climbing up and down those ghastly stairs until I was a feeble, gray-bearded old man. The picture was so sad that I got out my handkerchief and wept a little while. Then I set to thinking again, sternly. I would at least play the man and make a final effort to see my wife and children again.

"One point was as clear as mud. In all my trips over those stairs I had always been sure of my count up and including two flights. It was only when I tried to mount beyond the second that I plunged into a dark mathematical abyss. I stated this over to myself several times so there could not be any dark corners in the idea to be overlooked. I thought some more.

"After that I smiled. It's a great thing to have a scientific mind. It was too easy. I was in my own bed and asleep inside of 15 minutes. You couldn't guess it in a thousand years. I started upstairs again. Oh, no, I didn't count a flight. I simply went up. One flight—two flights—three flights—I didn't know which and didn't care. By and by I came to the roof. It's a six-story house, as I said before. And you remember that I also said I was sure of my count as far as and including two flights? Well, I counted down two flights, went in and crawled into bed."

A Floral Weather Prophet.

A floral weather prophet is the marigold. When the day is going to be fine, the flower opens about five or six o'clock in the morning; but if wet weather is to ensue, the marigold does not open at all.

Pavement Destroyed by Ants.

Ants have been burrowing under the brick pavements of Council Bluffs, Ia., and removing the sand. One street, for a distance of several blocks, has thus been rendered unfit for travel.

Going Out Of The Retail Business.

$20,000 Stock of Clothing and Furnishing Goods to be sacrificed at the Star Clothing Co., 207 W. Front Street, Plainfield, N. J.

Owing to our rapidly increasing manufacturing business we are obliged to give up our retail stores. We must therefore close out our stock here by JAN. 1. Everything must go, cost or no cost. Store for rent and all fixtures for sale.

30 Days Only of the Biggest Bargains Ever Offered.

We are going out of business in Plainfield by Jan. 1, must turn the New Stock of MEN'S, BOYS' and CHILDREN'S SUITS, PANTS, OVERCOATS, and a full line of FURNISHING GOODS into Ready cash by that time, and in order to accomplish this we will

COMMENCING WITH SATURDAY, NOV. 30,

sell goods at UNHEARD OF PRICES. Prices will be no object; everythihg must go regardless of cost. Owing to lack of space and lack of time, also wishing to get our stock in shape we are unable to quote any prices. We mean business and all who have not bought for the fall and winter can do no better than call and take advantage of this great opportunity. It will pay you to come miles to buy. Buy for present and future uses as you never had or will have this chance again. No goods will be sold at auction, but at private sale from 7 a. m. to 10 and 12 nights. This stock consists of the latest up-to-date and best make of suits, pants, overcoats, single coats for men, boys and children, and all kinds of furnishing goods which you can and will buy for less than the cost of manufacture. Buy now, don't wait, while assortment is complete buy your Christmas Presents here as our stock is full and you can save almost 1-2 on every $'s worth you buy. Fixtures all for sale. Store for rent. Parties wishing to succeed us in the Retail Business here can buy stock and fixtures right, as we have built up a nice trade in this city. Remember we are selling out and all goods must go, we will not stop at cost as we expect to lose money. A regular dealer will not lose on his goods. Car fare paid to all out-of-town buyers.

STAR CLOTHING CO.,

207 West Front St., Plainfield, N. J.

CITY JOTTINGS.

—When you wish good butter try Rockdale print or Rockdale creamery. Neuman Brothers sell it.

—There will be preparatory services at Trinity Reformed church this evening, after which the elders will meet any who desire to join the church, either by letter or on confession of faith. The Lord's Supper will be observed next Sunday morning.

THE WATCHUNG PHARMACY Corner North and Watchung Avenues where trolleys meet.

We are now taking our orders for Thanksgiving CANDIES; kindly place yours with us at once.

Maillards, 80c per lb
Lowneys, 60c per lb
Shrafts, 50c & 60c per lb
Confections.
"Ed Randolph's"
Special Chocolates, 40c per lb

We will deliver orders promptly, either candies or in our prescription department. Favor us with your Prescription work.

E. S. F. RANDOLPH,
Prescription Pharmacy. Tel. 207.

Y. M. C. A.
Supplementary Course
OF POPULAR PRICED ENTERTAINMENTS
OPENING WITH AN
ILLUSTRATED LECTURE
MONDAY, DEC. 2. 8 p. m.
—BY—
DR. B. VAN D. HEDGES.
SUBJECT:
"California and The Yosemite."
SECOND ENTERTAINMENT
TUESDAY, DEC. 10. 8 p. m.
ILLUSTRATED LECTURE
—BY—
MR. ERNEST R. ACKERMAN,
SUBJECT:
"An Odd Way Around A New World."
Admission Each Entertainment, 15 cents.
Tickets on sale at drug stores. 27 3

This is the . New . Century.

Specially Adapted to the TOUCH TYPEWRITING SYSTEM.

United Typewriter and Supplies Company.
316 Broadway, N. Y.
James A. Stafford, Plainfield.

GARBAGE REMOVED FREE OF CHARGE
GEO. CHRISTENSEN, 833 St. Mary's Ave.

Use Press Want Ads.

Cleaning, Dyeing AND Steam Laundry
NOW IS THE TIME

For our superior cleaning at a reduced price. Flannel shirt waists at 50c and 75c. I made the price to suit the times. Men's entire suits cleaned 1.50. Will guarantee to return in 4 days. Lace curtains 50c, 75c and 1.00. Blankets 50c, 75c. Real Lace handled with CARE and on short notices (can't be done better). Babies' coats cleaned or dyed 75c, 1.00, 1.25. Our Laundry Service is fine. No better domestic work in the city. WE CALL FOR WORK AND DELIVER.

HILLIER & CO., Telephone Call 851. 129 W. Front Street.

JUST A WORD.

As the approach of Thanksgiving Day, marks the beginning of the year's festivities and social gatherings, Men's Clothing wants demand his immediate attention.

Our entire stock of Men's and Boys' Fine Clothing will be sold at a reduction of from ⅓ to ½ the prices you have to pay at other stores. Below we quote a few prices:

Overcoats, former price $8, in black, blue, Meltons and brown, and grey Oxford freeze at.....$4.98

Overcoats, former price $12, black and blue imported Kerseys and new Oxford greys, lining guaranteed for 2 years, cut in the latest styles, $7.98

Suits, former price $9, Oxford cheviots, green and grey, overplaids and black worsteds.....$5.48

The latest style Suits in all the new color effects, finest workmanship and quality unsurpassed, the acme of high-class tailoring, former prices $12 to $18; now.....$9.75

A store full of reliable Clothing at prices that will cause you to be doubly thankful.

A new lot of those Famous 98c Pants.

Our stock of Furnishing Goods and Hats is complete with all the newest styles.

WERNER'S CLOTHING HOUSE
See Windows. | 206 West Front St. | See Windows.

RICH ORNAMENTS
IN THE
Genuine Hungarian Bronze.
ARTISTIC LAMPS WITH FISH-SCALE SHADES.
CHOCOLATE, SALAD AND ICE CREAM SETS in Handsome Decorations.
NEW AND ATTRACTIVE GOODS CONSTANTLY ADDED.
Jos. W. Gavett.

W. L. DOUGLAS $3.00 and $3.50 SHOES. . . . AROUND THE CORNER

These Shoes are one of the oldest advertised Shoes in the country. And why? Simply because they are made of finest leathers and the best of UNION SKILLED LABOR, combined with newest shapes and styles.

One agency in Plainfield.

A. WILLETT & SON, 107 Park Ave.

New York Clothing Co.,

214 West Front Street.

Men's and Young Men's Suits and Overcoats,
$3.25, $3.75, $4 95, $5.65, $6.75, $7.50, $8 65, $9.50

The above gives you a fair idea of the great range of cut prices on the newest, best and most dependable suit in America. Every price is backed by a large assortment of reliable fabrics to select from.

Men's and Young Men's High Standard Suits and Overcoats at
$8.25, $9.75, $10.25
$10.50, $11.50, $12.50
$13.50, $15.00

at these prices we offer you the best suits and overcoats that is possible for skilled tailors and cutters to produce. The fabrics are all the newest ideas in America and Imported weaves included. You cannot buy better made suits and overcoats in the world.

The New Panama Shape Hat at 95c, worth $2.00

Boys' Suits, Reefers and Overcoats
$1.50, $1.95, $2.40
$2.75, $3.50, $3.75
$4.75, $5.00

At these prices you have the greatest assortment of Boys' Clothing in Plainfield. Many of the fabrics are worth double, every garment thoroughly tailored and perfect fitting styles of suits, including single and double breasted, 3 pieces, including Reefers, long or short Overcoats. Some are with new yoke and cuff styles. You can save fully 40 per cent at the New York Clothing Company.

1,000 pairs of Boys' Knee Pants, 19c; worth 50c

New York Clothing Co.,

214 West Front Street, Plainfield, N. J.

Store will be open evenings during December until 9 o'clock; Saturdays until 11:30.

Read The Daily Press.

CYCLISTS' CALENDAR.
Sun Rises 7:02 a. m.
Sun Sets 4:34 p.m.
Bicycle lanterns must be lighted at 5:34 p. m.

THE DAILY PRESS.

THE WEATHER.
Partly cloudy tonight and Sunday; light to fresh north winds; stationary temperature. Ther. 32.

ESTABLISHED MAY 10, 1887. PLAINFIELD, N. J., SATURDAY, NOVEMBER 30, 1901. TWO CENTS A COPY—$5 A YEAR.

GREAT PIANIST WILL VISIT IN PLAINFIELD.

Josef Hofmann is to be the Guest of Ward Stephens December 14.

WORLD WIDE REPUTATION.

STUDIED AND DEVELOPED UNDER THE GREAT RUBINSTEIN.

His Wonderful Career as a Boy—Will Now Play a Hundred and Twenty-five Concerts in This Country—His Visit Here.

Fifteen years ago all of Europe and America were talking about the marvelous performance on the piano of a little fellow then ten years of age. He was heralded a second Mozart. He played with his tiny hands many of the master pieces, and was frequently heard with orchestra in a Beethoven concert.

One of the phenomenal things he did was to improvise variations on a theme given him by one of the audience. He played with all of the feeling and sentiment of an artist many years his senior, and his fingers would remove technical difficulties with ease. The Metropolitan Opera House, in New York city, was packed from pit to dome at every performance, and Henry E. Abbey, his manager, was getting rich.

Finally the "Gerry Society" prohibited his playing on the ground that he was too young. His father then took him to Anton Rubinstein who pronounced the boy a genius. One can hardly say that he studied with Rubinstein for a genius will retain his individuality and simply develope. He played something new for Rubinstein every week and acquired a colossal repertoire.

Rubinstein said just before he died "I leave Josef Hofmann as my successor." He had introduced him all of Europe as his successor and in Russia he is idolized.

Hofmann was born in Austria, Poland, and calls himself a Pole. Hofmann today has fulfilled the words of his great master and he has no peer as a pianist. His playing is in no sense of the word morbid but full of sentiment. He is what a musician would call a "healthy and legitimate artist."

Hofmann has not been made a fad of in America and, because he has not, the public will look blindly to the one that has. It's a discouraging fact that Americans in their own country cannot fully appreciate more than one great artist at a time, at least, in the musical profession. They are essentially a fad-loving people, and always put some one on a pedestal and fail to see that each and every artist is a specialist. Anton Rubinstein never played Chopin's music with more grace or delicacy than did dePachmann. Paderewski never played a Beethoven sonata with as much musical and technical forcefulness and musical conception as did d'Albert and neither of these artists ever excelled Josef Hofmann in musical interpretation.

Mr. Hofmann will play one hundred and twenty-five concerts in America this season, a stupendous task when you stop to think that it has to be done inside of four months and a half. Although a small man he is very strong and does not wear himself out with practicing, and during the summer months devotes his time to inventing and automobiling.

December 14, Mr. Hofmann will be the guest of Ward Stephens, at his Plainfield home.

Peculiar Accident.

Miss Lillian Scribner, of West Front street, is detained at home with the painful results of a large sliver of wood entering her foot. Dr. Clawson, who is in attendance, states it will be several days before she will be able to use the disabled member.

Caulfield Is Recovering.

James Caulfield, of Johnson avenue, is recovering from his recent serious illness brought on, it is alleged, by injuries inflicted by John Kennedy. He is now sitting up and the attending physician looks for a complete recovery.

Will Appeal Case.

As a result of the decision in favor of the plaintiff in the case of VanAlstyne against the State Jr. O. U. A. M., which was decided Wednesday by Judge Vail at Elizabeth, the case will be appealed to a higher court.

Special Christmas Music.

Arrangements have been made for a double male quartette to sing at the First Presbyterian church at Christmas time.

SOCIAL HELD.

By Epworth Leaguers Of The Grace M. E. Church Last Evening.

Under the auspices of the Epworth League of Grace M. E. church, a pleasant social was held in the church edifice last evening. To some extent the weather affected the attendance, but those that were there had a jolly good time. Games of various sorts made the evening pass rapidly. Before the young people disbanded refreshments were served.

The affair was given under the supervision of the social and literary committees. Miss Mary Steiner is chairman of the former committee and her associates are Mrs. Annie Most, Miss Delia Voehl, Mrs. Charles Greer, and Ray Stevens, Ralph Bullman and Benjamin Schuck. Mr. and Mrs. Dyckman Winckler compose the latter committee.

RED JACKET'S VISIT.

Will Be Guests Of Warren Engine Company Early In December.

It was expected that the promised visit of the Red Jacket Hose Company, of Elizabeth, to the Warren Engine Company, of North Plainfield, would take place before the close of the month, but circumstances have compelled the company to defer its trip until the second week in December. According to arrangements, a band will be brought along, and the guests will be escorted from the North Avenue station to the Saenberbund hall, where a supper will be given.

Temporary Pastor.

Rev. Edward E. Johnson will have charge of all the services at St. Stephen's church, Netherwood, during the month of December, the service on Sunday as usual. Early celebration 7:30 a. m., second service at 11 a. m. even song at 7:45 p. m. The church has been well cared for since the resignation of Rev. S. P. Simpson by Rev. William Bryce Morrow and Rev. Dr. Stocking.

Installation of Pastor.

The newly elected pastor of St. Peters Evangelical church, Rev. Theodore Duensing, of Brooklyn, will be installed on Saturday evening, December 7. Rev. Dr. Helsehmann, D. D., president of the New York conference, and Rev. Dr. Moldenke and Rev. P. Peterson, of Jersey City, will conduct the service. The installation sermon will be preached in German and English.

Impressive Service.

The alterations and improvements at the Home, connected with St. Joseph's parish, on Manning avenue, are nearing completion. Arrangements have been made by Father Miller to bless the new buildings on Sunday, December 8. The service will be an impressive one. This institution is conducted by the Sisters of Mary.

Irving Dodge to Wed.

Many Plainfielders will be interested to learn of a wedding which is to take place in Bayonne Thursday evening. The groom will be Irving Dodge, a former well-known resident of this city, and the bride, Miss Helen Grace Thomas. The ceremony will be performed at the home of the bride's parents on Fifty-Second street.

Parlor Meeting.

A. W. C. T. U. parlor meeting will be held in the rooms, 100 Madison avenue, Tuesday afternoon, December 3, at 3 o'clock, when Mrs. M. D. Tomlinson will speak on the subject of "Gleanings from the National Convention at Fort Worth, Texas." An offering for the work will be received.

Foreclosed Mortgage on C. P. Ralli.

The estate of Charles Hyde has closed a chattle mortgage given by Constantine P. Ralli on his household goods at 648 Belvidere avenue. A sale will be held Thursday morning at 10 o'clock. Mr. Ralli now resides in New York.

Wedding Anniversary.

Mr. and Mrs W. B. Henry, of Washington Valley, celebrated the thirtieth anniversary of their wedding Thanksgiving Day. Thirty friends were present at a reception, among them being Miss Delia Voehl, of Somerset street.

Clipping Social.

The King's Daughters of Grace M. E. church will hold a clipping social in the church Thursday evening. A programme of vocal and instrumental music will be a feature of the evening's entertainment.

Mystic Shriners Go to Newark.

Several members of the Mystic Shrine, who reside in this city, attended an observance of Great Tanta Fair at Krueger's Auditorium, Newark, last evening.

Twenty in the Hospital.

Twenty patients are now at Muhlenberg Hospital under treatment. There has been little change from this number for several weeks past.

TALENTED ELOCUTIONIST.

What the Brooklyn Eagle Says of Miss Mae Colt.

The Brooklyn Eagle, one of the most prominent newspapers of the country whose criticisms are regarded as authentic and conclusive, in a recent issue speaking of the appearance of Miss Mae Colt in that city, and who is to assist at the recital given by Miss Bertha VanNuise Willis and Miss Saidee Mae Howell at the Casino, Monday, December 9, says: "The first number was 'The Sculptor's Vision.' Her voice is strong and clear, her facial expression comprehensive and her manner most attractive. In her second number 'The Auction,' by Harriet Blogett, the young elocutionist completely won her audience."

Hobart Smock, the famous tenor, will also be heard at this recital, which is likely to be an event of the season here.

STILL AT LARGE.

Report That He Was Seen in Elizabeth Not Confirmed.

Word has been received by the local authorities that William Sweeney, the former law student, who is wanted in this city on a charge of larceny preferred by A. A. Stryker, has been seen in New Brunswick and also Elizabeth. Two Plainfield young men claim to have seen him in the latter place Wednesday afternoon. The police are not inclined to believe these stories as Sweeney is too well known in both places to openly invite arrest. It is not at all improbable that he has left the State.

McAndrews Improving.

P. J. McAndrews, of the Hotel Imperial, who has been suffering from a paralytic stroke, shows signs of improvement, and his condition has given much encouragement to his friends. During the week his parents, Mr. and Mrs. John McAndrews, of White Haven, Pa., and his sisters, Mrs. T. J. DeVanny, of Wilkesbarre, Pa., and Mrs. Katherine McHale, of New York, have visited him.

Dance On New Year's Night.

The Pastime Athletic Club, one of Plainfield's organizations, is making arrangements for a dance to be given on New Year's night. A committee has been appointed to complete all arrangements. The club is now in a flourishing condition, and has rooms handsomely fitted up in the old Stillman building, formerly occupied by the Hillman Association.

Going To District Meeting.

The majority of the members of Freedom Castle, No. 42, K. G. E., will attend the district meeting of the order to be convened at New Brunswick Tuesday evening. The trip will be made by stage and for this purpose two vehicles have been engaged. It is probable that the regular meeting of the castle which is due that evening will not be held on this account.

Well Described.

Few people who have had the opportunity to see the beautiful scenery of California and the Yosemite have the ability to describe it as entertainingly as Dr. Hedges. He will give a beautifully illustrated lecture on this subject at Y. M. C. A. Hall, Monday evening at 8 o'clock.

Won Diamond Ring.

John Dady, a trolley car conductor held the lucky number in the drawing for a diamond ring or $100, under the auspices of Crescent Division, No. 13, U. R. K. of P., Wednesday evening. The proceeds of the drawing will be used to purchase new uniforms.

Sale at All Souls.

There will be a sale of fancy and useful articles in the parlors of All Souls church Thursday and Friday afternoons and evenings, December 5 and 6. Supper will be served Thursday evening from 6:30 to 8:30. The sale will close Friday afternoon.

First Supper.

The first Thanksgiving supper of the Swedish Lutheran Gethsemane church will be given at the Grace church guild room, East Sixth and Sycamore streets, Thursday evening, December 5. Supper will be served from 7 to 10 o'clock.

Safe Arrival.

Word has been received by friends in this city, announcing the safe arrival of James B. Guttridge, of Netherwood, at Liverpool. He will spend a short time with his parents in England and will return to this city early next month.

To Teach Lesson.

The Sunday-school teachers of the Park Avenue Baptist church will meet this evening at the home of the Misses Giles, 315 East Sixth street. Rev. G. M. Shott, of Scotch Plains, will teach the lesson.

Matters of Importance.

The December meeting of the Common Council will be held Monday evening, when matters of considerable importance will be discussed.

READY FOR SNOW STORM.

BUT STREET DEPARTMENT PREPARATIONS WERE NOT NEEDED.

Street Commissioner Gavett Had His Men Ready to Handle a Heavy Storm Had One Arrived.

The snowstorm of yesterday, while enough to make the streets disagreeable to pedestrians, was not sufficient to impede traffic in any way and there was nothing for the street department to do.

Street Commissioner Gavett, however, had made preparations and his men were ready to begin work on crosswalks at a moment's notice. The men have all received instructions for an emergency and a heavy storm will in no wise obstruct the streets.

In addition to the men designated for team work by Mr. Gavett, the street railway company also has a force in readiness which can be put to work as soon as the occasion demands. It is an assured fact that at no matter when a storm arrives Plainfield's streets will be taken care of.

RED WOOD CAMP.

Modern Woodmen of America Organize a Branch in This City With Fifteen Charter Members.

Red Wood Camp, No. 10262, Modern Woodmen of America, was organized last evening with fifteen charter members. The officers chosen were: Venerable consul, Horace J. Martin; worthy adviser, Harvey Wentrick; clerk, W. H. Callahan; banker, Dr. Arthur H. Dundon; escort, Dr. C. Hepburn; watchman, O. T. Pearson; sentry, J. M. Morrison.

The managers selected for the various terms were: For one year, Dr. C. Hepburn; for two years, Frank Scheurlein; for three years, Horace J. Martin. The regular meetings will be held on the second and fourth Mondays of each month in Red Men's Hall.

In January the officers will be installed and an entertainment will be given under the auspices of the committee composed of Fred Scheurlein, Dr. Carpenter and Harvey Wentrick.

THREW STONES.

Small Boys In Court For Annoying Hebrew Merchant—Were Reprimanded by Judge.

A sextette of small boys, who answered to the names of James and George Moore, Herman Overland, Willie Muir, John and Tim Murphy appeared in the city court, this morning, charged by Joseph Steinberg, of South Second street, with continually annoying him by throwing stones at his windows and doors.

On one occasion, he said, a large rock had crashed through a window and narrowly escaped striking his wife and infant son. He was unable to prove that the boys in court were the ones who had done it.

The boys themselves accused each other but several finally admitted casting pebbles on the front steps. City Judge Runyon gave all a reprimand and placed a suspended sentence over their heads.

FOR THE VETERANS.

Woman's Union Relief Union Have An Entertainment.

The Woman's Union Relief Union, an auxiliary of Antietam Command, Union Veterans' Union, gave an informal entertainment in honor of the old veterans in G. A. R. Hall last evening.

Miss May Frazee, Nathan C. Pennington and Eugene Alexander contributed some vocal selections and Miss Frazee also recited. Samuel Frazee sang some popular songs accompanying himself on the violin. Col. A. G. Perry gave a character sketch and William H. Day made a speech on war times.

Fought The Officer.

A sentence of $15 or forty days was imposed upon Edward Marcellus, a young colored lad, in the city court, this morning. He was arrested on an old complaint by Patrolman McCarthy, last evening, and fought and cursed the officer all the way to the station. Not having the cash, Marcellus took the days.

Entered His Majority.

Seventy-five friends from this city, Newark and Elizabeth, gave V. W. Nash, Jr., of Prospect avenue, a complete surprise party, last evening, it being his twenty-first birthday. Dancing was the feature of the occasion and was continued until an early hour this morning.

Councilmanic Caucus.

During the early part of December the City Councilmen for 1902 will hold a caucus to discuss the appointment of committees and other matters pertaining to next year's work.

—Philip Swain will lead the service at the East Third street chapel tomorrow evening.

COMING COMEDY.

Clever Production In Store For Plainfield To Be Given At The Casino.

Humor, which has thus far been the keynote of the season in New York, as well as elsewhere throughout the country in theatrical circles, will be served to the patrons of the Casino in two weeks hence.

"The Brixton Burglary," which is considered to be the best laughing vehicle since "Charley's Aunt," will be the medium. While the name suggests old-fashioned melodrama, the play is a three-act, rollicking farce, with scarcely a serious moment.

The farce will be presented here with what is considered the most expensive comedy cast on the road this season. It includes W. J. Ferguson, one of the most popular comedians of the day.

COLLEGE ENTHUSIASM.

Will Pervade the Concert of Princeton Boys Tuesday.

College boys are always interesting. You may not approve of much that they do, but they interest just the same. Whether you watch them maul one another on the football field leaving behind them a trail of gore and glory on the gridiron, or you hear of them risking their necks to steal some coveted bell clapper, or it may be straining their muscles sore at some terrific tug-of-war, yet so much enthusiasm and earnestness go into their sports that you smile even if you condemn.

And so when they sing it is with the same abandon and whole souledness. They sing not because they are paid for it, but for the fun of the thing and because they love it. Such a spirit, when it leaps out in song from young strong throats, carries an audience by storm.

The Princeton boys sing at the Casino Tuesday evening.

Fed Them After The Meeting.

A pleasant surprise was given by the social committee of the Christian Endeavor Society of Hope chapel, after the regular weekly meeting Wednesday evening. Dainty refreshments were served by the young women members of the society and a delightful time afforded in a social way.

To Give Recitations.

Lincoln Division, Sons of Temperance, of Elizabeth, has engaged W. R. Mattox and his daughter, Miss Try Mattox, of Webster place, to give recitations at an entertainment to be given in January. They took part in an entertainment at Elizabeth Tuesday evening.

Mr. Jacobs Coming.

F. H. Jacobs, who led the singing in this city during the Gospel campaign last spring, will speak and sing at the big men's meeting at Y. M. C. A. Hall Sunday afternoon at 4 o'clock. The Gospel campaign choir will also sing.

Too Cold to Work.

Owing to the cold the men employed in building the foundations for the Hyde mausoleum at Hillside Cemetery, were obliged to stop work two days this week. W. C. Smith, of the borough, has the contract for the mason work.

The Mayor's Gift.

Through the generosity of Mayor O. L. Jenkins, every paid member of the local fire department was enabled to enjoy turkey for their Thanksgiving dinner. Each firemen was given a good sized bird for which he is duly grateful.

To Draft Reports.

The encampment committee of the Command, Union Veterans' Antietam C... meet this evening at the Union, will m... bert G. Perry, on Park shop of Col. Al... purpose of drafting avenue, for the ... ganization. its report to the or...

Damage by Storm.

The damage to the t... lephone wires, the result of the high ... winds during the past few days, is grad... elephones repaired. A number of t... ount of have been out of use on ac... broken wires.

Collection For Relief Associatio...

At the Thanksgiving service ... in Crescent Avenue church, Thursday morning, the offering taken was for the Plainfield Relief Association. The amount received was $98.

W. S. S. Dance.

The W. S. S., a social organization which conducted a series of dances last winter, will give its first one this season on Dec. 11. It will take place in Red Men's hall.

Reception at St. Joseph's.

The Children of Mary, of St. Joseph's parish, will hold a reception in the church Sunday evening, December 8.

In Justice Huff's Court.

The contract case of Kupple Freedland against Max Lepkin will be tried in Justice Huff's court, December 2.

RAISING CHICKENS.

New Industry Which Has Been Started on Doty Farm Near Dunellen.

A venture in the poultry business has been made by W. S. Smith and W. L. McCawley, who have recently purchased the John Doty farm on Greenbrook road, in Dunellen. They will confine their attention to the raising and selling chickens as well as marketing eggs on a large scale.

Already six substantial chicken houses have been erected and a like number will be added. In a brick incubator house which has been built will be installed twenty incubators of the latest design. Each of these incubators will hold 360 eggs. The structure will be heated by hot water as will also a brooding house, adjacent to the incubating building.

The proprietors have started in business with some fifty Plymouth Rocks and this number will be increased shortly. The capacity of the buildings is for at least 600 chickens.

WEDDING AT WATCHUNG.

Miss Katherine Burnett Married To E. W. Compton, Of Summit.

The marriage of Miss Katherine Burnett, daughter of Mrs. Charlotte Burnett, of Watchung, to Elmer Wallace Compton, of Summit, was celebrated Thursday evening, at the home of the bride's mother. Rev. Mr. ... of Myersville, an intimate ... of the contracting parties, officiated.

There were many guests present from Newark, Morristown, Elizabeth, Woodbridge, and this city. An informal reception followed the ceremony, after which the bride and groom started on a wedding journey. They will reside in Summit, where the groom is engaged in business.

COMMITTEES APPOINTED.

At Monthly Meeting of the Woman's Auxiliary of Muhlenberg Hospital.

The monthly meeting of the Woman's Auxiliary to the Board of Governors of Muhlenberg Hospital was held yesterday in the parlors of the Crescent Avenue church. A Christmas committee was appointed as follows: Miss Schipper, Mrs. E. Arthur Janke, Mrs. Wiechers, Mrs. D. M. VanBuren, Mrs. Emil Woltman, Mrs. Samuel Huntington and Miss Cock.

The visiting committee for December was appointed as follows: Mrs. A. C. Vail, Mrs. H. B. Stockton, Mrs. M. B. Long, Mrs. I. N. VanSickle and Mrs. Wheeler.

Police Cleared Tier's Pond.

On request of John H. Tier, Sr., Patrolman Saffron, this morning, cleared Tier's pond of a large crowd of skaters who were enjoying themselves on the smooth surface. The ice is barely an inch thick and Mr. Tier was fearful lest it should break with serious results to the skaters.

Reception to Dancing Class.

Mrs. Clara B. Romans, of Newark, a very successful teacher of dancing, gave a reception Thursday evening to her O Be Joyful Club dancing class in the Camera Club rooms. There were thirty couples present and a very pleasant evening was passed.

Big Furniture Business.

Woodhull & Martin are doing a big furniture business these days both in and out of town. This week they made a large shipment to a party in German Valley, N. J., and Monday they will send a large truck load to East Orange, N. J.

Had No License.

John Srouge, an itinerant merchant was arrested on South avenue yesterday afternoon by Patrolman McCarthy for peddling without a license. He was taken before City Judge Runyon who released him with a suspended sentence.

Complaint Dismissed.

Patrick Traynor, of Lafayette place, appeared in the city court, this morning, in answer to a complaint made against him by a neighbor, William McKissam. After hearing Traynor's story, the complaint was dismissed.

Holy Communion.

The Lord's Supper will be celebrated tomorrow morning at the First Baptist and Trinity Reformed churches and at Warren chapel, when it is expected that there will be accessions to the membership.

Handsome Set of Badges.

The fair committee of the West End ... company has received a handsome set of badges, which will be worn on the occasion of the fair next week.

Raymond to Preach.

Dr. Ray Raymond is to occupy the pulpit of the Rev. A. V. ... Crescent Avenue church both tomorrow morning and evening.

Miss Yaeger, of Somerville, has been spending some time with Plainfield friends.

THIRTEEN YEARS OF WORK FOR ENDEAVORERS.

Endeavorers of Park Avenue Baptist Church Celebrated Their Anniversary Last Eevening.

DR. BRETT MADE ADDRESS.

ADVISED ENDEAVORERS TO CONDUCT EVANGELISTIC MEETINGS.

Reports for Past Year Were Presented—Society's Work During Its Career Was Also Summed Up—Dr. Brett's Strong Address.

The thirteenth anniversary of the Christian Endeavor Society of the Park Avenue Baptist church was celebrated last evening. There were present representatives from all the societies composing the Local Union. The colors of the local society, green and white, and the State Society colors, orange and black, formed a very attractive decoration.

Miss Cora Brokaw, president of that society, presided. The exercises opened with a fifteen-minute song service. Miss Henrietta Cuming presided at the piano. The Scripture lesson was read by Rev. J. W. Richardson, pastor of the church, after which Rev. Dr. Cornelius Brett, of Jersey City, offered prayer.

Miss Almira Runyon, secretary of the society, presented her report. The society was organized November 23, 1888, with a dozen members. There are now thirty-four active members, seven honorary and five absent ones. The highest number ever enrolled was fifty-four.

Miss Henrietta Cuming, treasurer, reported that during the existence of the society $1,589 28 has been raised, an average of $153 a year. There is now a balance of $7.97. There has been given to the church in thirteen years $550. The sum of $25 has been pledged for this year. From the amount received by the two-cent-a-week plan three-fourths has been given to foreign missions. During the past five years $118 has been contributed to the Westfield Fresh Air Camp, and money has been contributed to mission work in New York.

Miss Lillian Cuming, as secretary of the Junior Endeavor Society, made a report. This society is eight years old, and it has had in all 165 members. Over $140 has been collected and divivided between the church and mission societies. The present membership is twenty-seven, of which fifteen are church members.

Miss Adelia Runyon sang a solo, accompanied on the piano by her sister, Miss Emily Runyon. Miss Brokaw then introduced Dr. Brett, who took for his subject, "Endeavor to Evangelize."

Dr. Brett spoke of the origin of the Endeavor Society twenty years ago in Portland, Me., and told of the spirit of evangelization that has manifested itself since that time. He disputed the prevailing idea that Dr. Clark is the originator of the young people's society, and, to substantiate his assertion, told of such societies as existed when he he began his ministry.

Dr. Brett believed that Dr. Clark had found the essentials for a successful society of young people, as had been proved during the history of the Endeavor society. The speaker liked the word "Endeavor," believing it to be a great help to young people generally. It signifies a desire to try and try again when success does not come.

After Dr. Brett's address, he conducted an open parliament as to the advisability of an Endeavor Society conducting work of an evangelistic nature, Rev. J. W. Richardson fell in heartily with the idea and said he would be pleased to have his society take the initiative. Dr. Brett advised members abstain from all worldly engagements and unite with the pastor in a series of meetings. M. E. Anthony favored such a movement, but thought the spring of the year the best time for it. This idea was suggested by Dr. Brett, who favored the Passion Week.

This part of the exercises was followed with a social hour during which refreshments were served. The social committee in charge consisted of Aaron D. Thompson, Jr., chairman; Miss Elizabeth Runyon, Miss Helen Cuming, Miss Mary Giles and Miss Lizzie VanWinkle. This committee was assisted by Joseph M. Hawkins, Miss Etta Cuming and Mrs. S. A. Krom.

Cake and Candy Sale.

The Daughters of the Cross will hold a cake and candy sale Friday afternoon, December 6, from 2 to 6 o'clock, at the residence of Mrs. Samuel St. John McCutchen, 35 Myrtle avenue.

ITEMS OF GENERAL INTEREST.

LOCAL NEWS NOTES FOR ALL CLASSES OF READERS.

Jotted Up Here and There and Recorded for the Benefit of Press Patrons.

—Trinity Commandery, No. 17, K. T., will hold a regular conclave Monday night.

—Francis E. Whiteside will make an address at the evening service at Warren chapel tomorrow.

—Robert Tingley, the letter carrier has removed from Stone street to his mother's residence on Grandview avenue.

—L. W. Randolph, the West Front street druggist, has received a large shipment of the celebrated "Y & S" licorice.

—The union Bible class taught by Rev. D. M. Stearns will meet at the Y. M. C. A. Hall Tuesday afternoon at 2:15 o'clock.

Ten cents will buy trial size of Ely's Cream Balm; enough to convince you that it is the greatest of remedies for nasal catarrh or cold in the head. Full size 50 cents. All druggists. We mail it.

Ely Bros., 56 Warren St., New York.

153 Second street, Albany, N. Y.

Messrs. Ely Bros.: I suffered greatly with catarrh and tried different remedies without effect. After using one bottle of your Cream Balm I found relief and I cannot praise too highly such a remedy.

Sept. 27, 1899. Miss Cora Willard.

PERSONAL.

Frank Smalley, of East Front street, is sojourning at Savannah, Ga.

Miss Marion Bush, of Verdon street, is spending a few days with relatives in New Haven.

Mr. and Mrs. James Barr, of this city, have moved to Centreville, Hunterdon county, for the winter.

Mr. and Mrs. Walter Cook, of Westervelt avenue, entertained Mr. Ayers, of Hackettstown, over Thanksgiving Day.

Councilman R. I. Teller and family, of Westervelt avenue, have been spending several days at Ansonia, Conn.

Frank Conde and family, of High Bridge, spent Thanksgiving Day with Mr. and Mrs. Caspar Waglow, of Elm place.

Fred Adams Jr., of Newark spent Thanksgiving with his parents, Mr. and Mrs. Fred Adams, of Netherwood avenue.

Mr. and Mrs. Victory, of New Brunswick, have returned from a visit to Mrs. Gertrude Rittenhouse, of New street.

Harvey Lewis, of North avenue, is a sufferer with poison, the result of a careless use of chemicals used in photography.

George Blazier, formerly with Woodhull & Martin, of this city, but now of East Orange, was a visitor in Plainfield yesterday.

Miss Florence Berkman, of this city, has returned from Martinville, where she has been spending a few days with her parents.

Miss Jennie Clark, of Tuckahoe, N. Y., has returned after a pleasant visit with Mr. and Mrs. John Morton, of West Front street.

Mr. and Mrs. James M. Way, of Stone street, have returned from a visit to Mrs. Way's parents, Mr. and Mrs. John Acheo, of Millington.

Mr. and Mrs. Peter C. Saums, of Summit avenue, and Philip H. Curran, of Summit avenue, spent Thanksgiving with friends in Winfield, L. I.

Mr. and Mrs. George Gromech, of New York, have returned from a visit to Mrs. Gromech's parents, Col. and Mrs. Albert G. Perry, of Harrison street.

Miss Lillian Newman, of the Trenton Normal School, has been spending several days with her parents, Mr. and Mrs. H. O. Newman, of West Fifth street.

Justice and Mrs. E. D. Moffett, of Orchard place, spent Thanksgiving with their daughter, Mrs. W. H. Tams, of Trenton. Mrs. Moffett will remain for several days.

Mrs. S. F. Joor, of Chicago, formerly Miss Groendyke, of Somerville, is staying with her sister, Mrs. Ferd. Dunning, of Mountain avenue, while her husband is on a business trip to the Philippines, Japan and Hawaii Islands.

Miss Ella Acheson, of Philadelphia, who has been visiting her sister, Mrs. Adam C. Blair, of East Fifth street, and who sustained a severe injury to her hand several days ago, while alighting from a railroad train, is gradually regaining the use of her hand.

Reliable and Gentle.

"A pill's a pill", says the saw. But there are pills and pills. You want a pill which is certain, thorough and gentle. Mustn't gripe. DeWitt's Little Early Risers fill the bill. Purely vegetable. Do not force, but assist the bowels to act. Strengthen and invigorate. Small and easy to take. L. W. Randolph.

IN THE REALM OF SOCIETY.

PERSONAL JOTTINGS COLLECTED IN CITY AND BOROUGH.

Daily Doings of Plainfielders and Their Guests Carefully Collected and Tersely Told.

Mrs. Daniel Dodge, of Lincoln place, has been visiting relatives in New Brunswick.

William Miller, of Yale University, spent his holiday at his home on Madison avenue.

Conrad Scheelein, of Jersey City, is visiting his father, Frank Scheelein, of Pearl street.

Mrs. Frederick Breem, of East Second street, is seriously ill with a lingering disease.

Dr. Guy Hillman, of West Fifth street, has entirely recovered from a recent illness.

William Grannatt, of Trenton, has returned home after a short visit with Plainfield relatives.

Fred Stack, of Park avenue, has been detained at home by illness for the past two weeks.

Martin Giles, who has been visiting Plainfield relatives, has returned to his home in Illinois.

Miss Eva Messler, of East Second street, has returned from a visit to friends in Elizabeth.

Miss Hattie Taynor, of Steiner place, is slightly improved from an attack of pneumonia.

Miss Lizzie Smalley, of Craig place, has returned from a visit with Miss Ida Mills, of Elizabeth.

Miss Agnes Muir, of Essex street, has been spending a few days with relatives at Jersey City.

David Ryno, of Newark, a former resident of this city, is spending a few days in Plainfield with friends.

Mrs. Nixon Morris, of Plainfield avenue, entertained a party of friends at her home Thursday evening.

Frank O. Reinhart, of Princeton University, spent Thanksgiving with his parents on Belvidere avenue.

Miss Bessie TenEyck, of East Third street, who has been seriously ill with pneumonia, is slowly improving.

Fred Dixon, of West Front street, has been detained from work for the past few days on account of illness.

Miss Ella Edmunds, of West Eighth street, has been entertaining relatives from Gardiner, Ulster county, N. Y.

Miss Addie Coddington, of Lawyer Robert M. Clark's office, is spending the week at her home in Martinsville.

Miss Nellie Oakley, of Roselle, has returned from a visit to Mr. and Mrs. J. A. Staats, of the Hotel Kensington.

Lawyer S. S. Swackhamer and family, of Summit avenue, spent Thanksgiving Day with relatives at Whitehouse.

Bert Gardiner, formerly of the borough, but now of Brooklyn, has been spending a few days with Plainfield friends.

Mr. and Mrs. D. W. King, of Craig place, spent Thanksgiving with Mr King's mother, Mrs. J. W. King, of Brooklyn.

Owen Fleming, of Princeton University, returned yesterday after spending Thanksgiving at his home on Park avenue.

Walter M. McGee, of Rockview avenue, returned home Wednesday from Europe, where he has been for the past two months.

Rev. and Mrs. J. O. McKelvey, of Grandview avenue, spent Thanksgiving with Rev. Mr. McKelvey's father at Boonton.

Miss Marion Porter, of West Third street, left today for West Hoboken where she will visit her sister, Mrs Arthur McVoy, for several days.

Arthur Reed, who is a student at the Montclair Military Academy, is spending the holidays with his parents, Senator and Mrs. Charles A. Reed, of Myrtle avenue.

Mr. and Mrs. Edward Smith, of the borough, have returned from an extended trip through northern New York and Canada. The trip was one of pleasure and business combined.

Harold Smalley, of East Front street, who is a member of the freshmen class of New York University, is spending the Thanksgiving holidays with his parents, Mr. and Mrs. David Smalley.

Miss Virginia Hegeman, who is a student at Miss Mackey's School at Newburg, N. Y., is spending the Thanksgiving season with her parents, Mr. and Mrs. B. A. Hegeman, Jr., of Myrtle avenue.

Modern Surgery Surpassed.

"While suffering from a bad case of piles I consulted a physician who advised me to try a box of DeWitt's Witch Hazel Salve," says G. F. Carter, Atlanta, Ga. "I procured a box and was entirely cured. DeWitt's Witch Hazel Salve is a splendid cure for piles, giving relief instantly, and I heartily recommend it to all sufferers." Surgery is unnecessary to cure piles. DeWitt's Witch Hazel Salve will cure any case. Cuts, burns, bruises and all other wounds are also quickly cured by it. Beware of counterfeits. L. W. Randolph.

ASTHMA CURE FREE!

Asthmalene Brings Instant Relief and Permanent Cure in All Cases.

SENT ABSOLUTELY FREE ON RECEIPT OF POSTAL.
WRITE YOUR NAME AND ADDRESS PLAINLY.

After having it carefully analyzed, we can state that Asthmalene contains no opium, morphine, chloroform or ether.

There is nothing like Asthmalene. It brings instant relief, even in the worst cases. It cures when all else fails.

The Rev. C. F. WELLS, of Villa Ridge, Ill., says: "Your trial bottle of Astamalene received in good condition. I cannot tell you how thankful I feel for the good derived from it. I was a slave, chained with putrid sore throat and Asthma for ten years. I despaired of ever being cured. I saw your advertisement for the cure of this dreadful and tormenting disease, Asthma, and thought you had overspoken yourselves, but resolved to give it a trial. To my astonishment, the trial acted like a charm. Send me a full-size bottle."

Rev. Dr. Morris Wechsler,
Rabbi of the Cong. Bnai Israel.
NEW YORK, Jan. 3, 1901.

DRS. TAFT BROS.' MEDICINE CO.,
Gentlemen: Your Asthmalene is an excellent remedy for Asthma and Hay Fever, and its composition alleviates all troubles which combine with Asthma. Its success is astonishing and wonderful.
Very truly yours,
REV. DR. MORRIS WECHSLER.

AVON SPRINGS, N. Y., February 1, 1901.

DR. TAFT BROS. MEDICINE CO.
Gentlemen: I write this testimonial from a sense of duty, having tested the wonderful effect of your Asthmalene, for the cure of Asthma. My wife has been afflicted with spasmodic asthma for the past 12 years. Having exhausted my own skill as well as many others, I chanced to see your sign upon your windows on 130th street, New York, I at once obtained a bottle of Asthmalene. My wife commenced taking it about the first of November, I very soon noticed a radical improvement. After using one bottle her Asthma has disappeared and she is entirely free from all symptoms. I feel that I can consistently recommend the medicine to all who are afflicted with this distressing disease.
Yours respectfully, O. D. PHELPS, M. D.

DR. TAFT BROS. MEDICINE CO. February 5, 1901.
Gentlemen: I was troubled with Asthma for 22 years. I have tried numerous remedies, but they have all failed. I ran across your advertisement and started with a trial bottle. I found relief at once. I have since purchased your full-size bottle, and I am ever grateful. I have family of four children, and for six years was unable to work. I am now in the best of health and am doing business every day. This testimony you can make such use of as you see fit. Home address, 235 Rivington street.
S. RAPHAEL,
67 East 120th street, New York City.

TRIAL BOTTLE SENT ABSOLUTELY FREE ON RECEIPT OF POSTAL.

Do not delay—Write at once, addressing DR. TAFT BROS. MEDICINE CO., 79 East 130th Street, N. Y. City.

SOLD BY ALL DRUGGISTS. 8 29 6m

O'NEILL'S

Our Great Special Offer of

45.00 SILK PORTIERES AT 23.50 IS RENEWED!

The offer which we made last week met with such a spontaneous response from all sides that we had to increase our workroom force Fifty Per Cent. at once. Never in the history of the Upholstery Trade has such wonderful value been given. We repeat this offer today. Here it is: For a limited time we will make to order Portieres of all Silk Velours that in the regular way would cost you 45.00 per pair for the extraordinary price of 23.50. This includes all Silk Tamatan lining, flannel interlining and silk rope binding. Best Workmanship Guaranteed. Your choice of Twenty Exquisite Colors.

ALSO

More of Those All Silk Velours For Portieres and Draperies.

50 inches wide, same quality that is offered elsewhere at 3.25 yard at - - - - - - - **1.98 yard**

The colors include Crimson, Moss, Empire Green, Nile, Cerise, Rose, Capucine, Vert, Olive, Gold and Cedar,

Sixth Ave., 20th to 21st St., N. Y.

The "Try-Me" Shoe.

Strong in every part, graceful in every line, easy and comfortable in every way at the extremely low price of - - **2.00**

The best Women's Shoe in the market for the money.

JOHN H. DOANE, Cor. W. Front Street and Madison Ave.

PUTNAM & DEGRAW.

We Have an Extra Nice Line of

Ladies' White Aprons at.....25c, 29c, 35c, 50c, etc.
Ladies' Fleeced Underwear.....25c and 50c
Children's Underwear from.....10c up
Ladies' Initial Handkerchiefs at.....10c (special
Men's Jap Handkerchiefs, Silk Initial at.....10c, 3 for 25c
Men's Extra Fine Handkerchiefs, H. S., at.....10c, 3 for 25c
Men's Neckwear, Bows, Teeks and 4-in-hands, at.....25c and 50c

Hosiery, Jewelry, Umbrellas, Shirts, Etc., Etc.

"STANDARD OF HIGHEST MERIT."

FISCHER PIANOS

"THE EMBODIMENT OF TONE AND ART."

WE invite inspection of our fine display of New Fischer Pianos—both Grand and Upright—artistically cased in the choicest woods, and finished in the latest designs of Piano architecture. The Fischer Pianos received at the World's Fair, the Highest Award for purity and power of tone, durability and tone-sustaining quality, smoothness and pliability of action and perfect workmanship. They are the result of over Sixty Years of progressive, skilled and experienced manufacture.

Endorsed by leading artists, musicians and the music-loving public everywhere.

Pianos Exchanged. Sold on Easy Payments.

33 UNION SQUARE, WEST, Bet. 16th and 17th Streets, **NEW YORK.**

A large stock of second-hand and slightly used Pianos of our own and other prominent makes, taken in exchange for New Fischer Pianos, will be sold at very low prices.

Children's eyes carefully attended to.

YOUR EYES!

Your eyes will take care of you if you will take care of them. When they warn you that something is wrong pay attention to it. We will examine them without cost to you.

STILES & CO. 107 E. Front St.,
Every Thursday.
HOURS 11:15 a. m. to 1 p. m. and 1:45 p. m to 4:30 p. m.
Free Examination. All glasses guaranteed.

R. W. Barnes' Specialties

BOILED HAM, FLEMINGTON SAUSAGE, HEINZ MINCE MEAT, ALL KINDS FANCY CHEESE, LOOSE OLIVES, HOME MADE CRULLERS, PIES, BAKED BEANS IN PANS, PEACH BUTTER, HONEY IN COMB, PICKLED LAMBS TONGUE, PIGS FEET, SAUER KRAUT, LOOSE AND BOTTLED PICKLES, POTATO SALAD, GERMAN POTATOES FOR SALAD, PICKLED HERRING, SMOKED SALMON, STURGEON AND ALL KINDS OF VEGETABLES, FRUITS AND GROCERIES. : : : : : : :

217 PARK AVENUE, PLAINFIELD.

JUST A WORD.

As the approach of Thanksgiving Day, marks the beginning of the year's festivities and social gatherings, Men's Clothing wants demand his immediate attention.

Our entire stock of Men's and Boys' Fine Clothing will be sold at a reduction of from ⅓ to ½ the prices you have to pay at other stores. Below we quote a few prices:

Overcoats, former price $8, in black, blue, Meltons and brown, and grey Oxford frieze at.....$4.98

Overcoats, former price $12, black and blue imported Kerseys and new Oxford greys, lining guaranteed for 2 years, cut in the latest styles, $7.98

Suits, former price $9, Oxford cheviots, green and grey, overplaids and black worsteds.....$5.48

The latest style Suits in all the new color effects, finest workmanship and quality unsurpassed, the acme of high-class tailoring, former prices $12 to $18; now.....$9.75

A store full of reliable Clothing at prices that will cause you to be doubly thankful.

A new lot of those Famous 98c Pants.

Our stock of Furnishing Goods and Hats is complete with all the newest styles.

WERNER'S CLOTHING HOUSE

See Windows. | 206 West Front St. | See Windows.

RETIRING SALE.

We beg to announce to the Public that owing to the fact that we are going into the Manufacturing line,

we will sell our stock consisting of Clothing, Hats, Shoes, Dry Goods, Ladies' and Gents' Furnishings below cost. Entire stock must be disposed of within 10 days, no reasonable offer will be refused.

The Famous Clothing Store.

322 W. Front St. Schepflin Block. F-M-T-W

STOP AT

W. W. DUNN'S

The Park Grocer,

Duer Street, corner Lincoln Place,

and look at his new fall goods.

Mrs. T. B. Taylor's

Mince Meat

AND

Plum Pudding.

Use Press Want Ads.

A Decided Change

in the weather makes a winter overcoat a necessity.

A Decided Change

in the style of Overcoats makes a consultation with the tailor necessary.

Consult

Cashin, The Tailor,

125 Park Ave.

WOOD AT CAPITAL.

Here to Discuss Cuban Economics and Affairs.

HAVANA IS FREE FROM SICKNESS.

Governor General Will Consult the President and War Secretary Regarding the Turning Over of the Island to New Control.

WASHINGTON, Nov. 30.—General Leonard Wood, the governor of Cuba, reached this city late last evening. The general was accompanied by Mrs. Wood and Lieutenant McCoy of the Tenth cavalry, his aid.

General Wood looked robust and strong and not like a man who had suffered a severe attack of typhoid fever within a twelvemonth. His eye was bright and his skin ruddy and clear. He said that he felt as well as he ever did and attributed his complete recovery to his excursion along the New England coast last summer. Havana was so free from sickness when General Wood sailed that neither he nor Mrs. Wood felt the least fear of leaving their three children behind.

The governor general comes to discuss with the president and Secretary Root the arrangements for turning over the island to the independent government to be chosen at the coming elections and to talk over the economic situation of the republic about to take its place among the nations. No troubles are expected at the elections. The Cubans are anxious to show the world that they can conduct their own affairs in an orderly and decent manner and may be depended upon to keep the peace.

The general said: "They will find an excellent government machinery at work all over the island. I had just completed a tour of inspection when I sailed, and the last place I visited was Santiago, the scene of my earliest labors on the island. We have built roads, established efficient urban and rural police systems and an elaborate educational scheme. More than 1,800 schools in which 3,600 teachers are at work have been instituted under American authority. The Cubans are evidently anxious to have their children properly educated, for the schoolhouses are crowded to the doors.

"The chief features of the economic situation relate to sugar and tobacco, the staple products of the island. The Cuban people will not, I am assured, under any circumstances restore the export duties on these products levied by the Spaniards, which we abolished two years ago to stimulate industry. They will ask the United States to reduce the duties on sugar and tobacco at least 40 per cent."

A Tablet to McKinley.

NEW YORK, Nov. 30.—A Roman bronze tablet to the memory of the late president will be sent to Washington in a few days as a tribute from the Italian residents of the United States. President Roosevelt will be requested to give the tablet a place in the capitol. On the tablet in bas-relief is a figure of President McKinley as if walking toward a tomb. In the lower right hand corner is seen the sharply drawn facade of the capitol at Washington. In the lower left hand corner four infant figures represent the four sections of the United States—east, west, north, south. A gracefully draped figure in somber shade also sits by a shield with a cluster of newly plucked grain.

Miss Stone Still Alive.

SOFIA, Nov. 30.—According to a letter, dated Dubnitza, Nov. 28, Miss Stone and Mme. Tsilka are still alive. The letter in question further says that at a recent meeting of the committee held in Dubnitza it was definitely decided not to kill the prisoners upon any pretext whatever. Nevertheless the committee insisted upon the payment of the full amount of the ransom. A naive suggestion is current in political circles here to the effect that the United States should force Turkey to pay the balance of the ransom and as soon as the prisoners are in safety force Bulgaria to punish those persons guilty of their abduction.

Dare Not Touch the Safe.

LYNN, Mass., Nov. 30.—Boyd & Co., the potato chip manufacturers here, at whose office cracksmen attempted to blow the safe Wednesday morning, are puzzled at what to do with the unexploded nitroglycerin charge which the burglars left in the safe door. The fact that the explosive goes off in temperature under 45 and over 90 degrees has led the firm to place thermometers about the office and to pad all the doors with felt to prevent sudden jars. A safe expert called in refused to touch the door on account of the explosive in it.

Roosevelt to See the Game.

WASHINGTON, Nov. 30.—President Roosevelt left here at 10 o'clock this morning for Philadelphia to attend the Annapolis-West Point football game. He will return this evening. He traveled in a special car in which were Mrs. Roosevelt and two children, Commander and Mrs. Cowles, Secretary and Mrs. Cortelyou, Mr. Loeb, Mrs. Douglas Robinson and daughter, Dr. and Mrs. Rixey, Colonel Bingham and Mr. and Mrs. Richardson. Secretary Root and a party of thirty-five persons occupied another special car.

Boiler Explosion Killed Two.

FINDLAY, O., Nov. 30.—Al Halter, an oil dresser of this city, and Earl O'Neill of Nellsville, O., were installing a new gas engine at an oil well on the Price farm when the boiler exploded, killing both instantly. The shock of the explosion was felt in this city, a distance of five miles.

BIG BRIDGE DELAYED

New East River Span Grows Slowly.

HOW THE CABLES ARE TWISTED.

Each to Contain 7,696 Wires—Length of Span Is 2,975 Feet, and the Four Cables Will Require 24,000 Miles of Wire.

NEW YORK, Nov. 30.—The new East river bridge commission has granted the Roebling Construction company six months' extension. Ten months were asked for. Commissioner Boyle, who a few days ago opposed the delay, saying it was wished for by Croker for private reasons, voted to grant it.

The third of the 7,696 wires which will constitute each of the cables on the new Brooklyn bridge was strung yesterday afternoon. The first was stretched across on Nov. 19 and the second on Wednesday. As two wires are carried across at one time, the machinery bringing one from Williamsburg to Manhattan at the same time a loop is carried from Manhattan to Williamsburg, six wires are now in place. Three of these are on cable No. 1 and three on cable No. 2.

The method by which these pieces of wire which will support the new bridge are suspended, though at first sight complicated, is really very simple. A continuous cable three-fourths of an inch in diameter runs over the towers from one end of the structure to the other. It revolves on huge steel sheaves at either end. On this cable are two stationary wheels so placed that when one is at this terminus the other is in Williamsburg.

When a wire is ready to be stretched, a few feet of it are uncoiled from a spool which weighs between eight and nine tons and the end made fast to an eyebar at this end. The loose piece is then thrown over the stationary wheel and the cable set in motion by a forty horsepower engine. As the stationary wheel goes over the bridge it carries the double wire with it. At the same time another stationary wheel is bringing over a loop from Williamsburg.

When the stationary wheel reaches its destination, the loop of wire is taken off and slipped over a horseshoe. Each horseshoe will accommodate 208 wires, or a strand. When the strand is complete, the loop is taken from the horseshoe and placed on a permanent block of the steel eyebars which hold the cables in place.

The wire used in the cables is three-sixteenth of an inch in diameter, and it takes thirty-seven strands to make a cable.

Each span of wire is 2,975 feet in length, so that in the four cables there will be 24,000 miles. Every spool contains enough wire to stretch five times over the bridge. When one spool is exhausted, the end of the wire is joined to the end of the coil on another spool by means of a grooved socket. The wire composing the strands is therefore continuous, but the strands composing the cables will be separate.

New Baseball Association.

CHICAGO, Nov. 30.—The American Association of Professional Baseball Clubs, with Thomas J. Hickey as president, has been launched. The new magnates finished their preliminary business and adjourned subject to the call of the president. Chicago will be President Hickey's headquarters as soon as he can arrange his personal matters and come to this city to stay. The circuit is announced as follows: Indianapolis, Milwaukee, St. Paul, Columbus, Toledo, Minneapolis, Omaha and Kansas City. The new league announced that it would not affiliate with the national body or with any of the minor leagues.

Jenkins In a New Role.

CLEVELAND, O., Nov. 30.—Tom Jenkins, the champion wrestler, intends to turn pugilist and has issued a challenge to meet James J. Jeffries in a glove contest for the world's championship and a reasonable side bet. Jenkins has long been known by the public only as a wrestler, but he is equally skillful with the gloves and believes that the greater financial emoluments accruing from the ring would warrant his adopting pugilism as a profession.

Killed His Wife.

CAMDEN, N. J., Nov. 30.—Samuel Van Stavern, aged forty-two years, last night shot and instantly killed his wife. The shooting took place on the sidewalk near Fourth and Chestnut streets and was witnessed by a number of persons. Van Stavern fired four shots, each of which took effect. The couple had been married eighteen years, but had frequently separated and had not been living together recently.

The Roller Boat Released.

OGDENSBURG, N. Y., Nov. 30.—Knapp's roller boat has been released from the Ogdensburg bar, where she settled in the mud on her trial trip. The boat was towed to the Canadian side. The tug Dauntless of Montreal and the barge Regina, sunk on the St. Lawrence river canal, have also been released.

Canal Navigation Closed.

TROY, N. Y., Nov. 30.—Snow has been falling in this city for twenty-four hours. Navigation on the canal closed at 12 o'clock last night. One hundred boats between Watervliet and Utica are frozen in and cannot reach tidewater.

Wisconsin Town Burned.

PLAINFIELD, Wis., Nov. 30.—Practically all the business houses in this village are in ruins as the result of a fire which raged here last night.

CONDITION OF TRADE.

Business Brisk, but Greatly Hindered by Lack of Transportation.

NEW YORK, Nov. 30.—R. G. Dun & Co.'s weekly review of trade says:

When consumptive demand equals or exceeds supply and prices are firmly held at an exceptionally high level, it is generally considered that there is little to be desired in the business situation. These factors are now in evidence to an unusual extent, yet many industries are halting. The principal disturbing element is the lack of cars to handle the phenomenal shipments that are urgently needed.

A general advance in the price of pig iron indicates that record breaking activity at furnaces fails to produce accumulation of supplies. Steel mills are seeking material urgently.

With higher water in the Pittsburg region there has come a brisk movement of coal on the river, and coke ovens are constantly attaining new top figures of weekly output. The feature among the minor metals was the sharp advance in tin to much the highest point of the year because of delayed arrivals. In marked contrast to the rise in tin was a sharp decline in silver to the lowest price since early in 1898.

Shoeshops at the east are fully employed, while western producers were never before so actively engaged.

Recent buying of cotton goods for China has stimulated the export movement, and for the year thus far the value shows an increase over any preceding year. Asia and South America are the leading customers.

Another new high record for the season was established by corn, not alone because of speculative operations, although these were most aggressive at the west. Receipts come forward slowly despite the attractive prices, for the week amounting to only 2,208,279 bushels against 3,386,370 last year.

Wheat also held firmly, closing the week more than 4 cents a bushel above the price a year ago, which is most satisfactory in view of the vast increase in yield.

Failures for the week numbered 182 in the United States against 178 last year and 25 in Canada against 21 last year.

JAPANESE ADVICES.

Financial Matters of the Empire Adjusted—No Loan Needed.

VICTORIA, B. C., Nov. 30.—The steamer Glenogle has just arrived from the orient. She brings news that when she left Japan grand military maneuvers were in progress in northwest Japan. The two brigades opposed to each other in the mimic war were inspected by the emperor. The result of the campaign was favorable to the defense corps. A number of Chinese, Russian and Korean officers present at the maneuvers were decorated by the emperor.

The Japanese cabinet has adjusted its financial affairs, and loans will not be necessary, domestic or foreign, during the next fiscal year. The main feature of the new programme is that large economies will be effected in the ordinary expenditure and the departments will pay into the treasury sums held by them on account of the uncompleted works.

Big fires are reported from Tientsin. The Welsh fusiliers' barracks was among the buildings destroyed, and two soldiers were burned to death. A fire also occurred in the British barracks at Sinho. All the fires were of incendiary origin.

Partridge For Police Commissioner.

NEW YORK, Nov. 30.—Mayor Elect Low has made the formal announcement that Colonel John N. Partridge of Brooklyn would be the new police commissioner and that he would succeed Colonel Michael C. Murphy on Jan. 1. He would not tell who was going to be Devery's successor as deputy commissioner and said that he had only made the announcement of Colonel Partridge's selection because Colonel Partridge requested him to do so on the ground that it would be an advantage to him in closing his duties in the office of state superintendent of public works.

Parcels Post Bill Opposed.

OMAHA, Neb., Nov. 30.—The Nebraska Retail Merchants' association, through its executive board, is sending out a circular letter in opposition to the proposed parcels post legislation. The letter defines the sense of the association as opposed to house bill 6,055 or any similar bill on the ground that it will permit the mail order houses in the larger cities to control the retail business of the country, taxing all the people to pay the expense of carrying the merchandise at a cost much in excess of the amount of postage charged.

Insurgent Activity In Batangas.

MANILA, Nov. 30.—The insurgents are active in Batangas province. Brigadier General Bell, with a battalion of the Fifth infantry, left here yesterday to assume command of the troops in Batangas. Recently the insurgents killed a merchant in the town of Batangas, terrorized the people living in the outskirts of the town and escaped after a running fight with a small detachment of the Eighth infantry.

This Wurm Turned.

HOBOKEN, N. J., Nov. 30.—When the divorce case of Bertha Wurm against her husband, Innocent Wurm, was called in the chancery court here, it was announced that they were reconciled. The Wurms have been married twenty years, but separated two years ago because Innocent called Mrs. Wurm names.

From Paris to Stanford Observatory.

PARIS, Nov. 30.—Miss Klumpke of Chicago, who for fifteen years past has been assistant at the Paris observatory, is going to Stanford university as chief assistant to Professor Isaac Roberts. Her special work will be astral photography.

MILK DEALERS.

Milk—

A pleasant drink,
a source of health,
a flesh builder,

Or—

A cause of constant trouble, attenuated children, possible disease.

Which kind do you prefer?

Those who wish the best should place their order with us.

Plainfield Milk & Cream Company.

MARCHANT BROS. Tel. 822.
827 WATCHUNG AVE.

THE
NETHERWOOD FARM
Has but one grade of
MILK—The Best.
Delivered in Clean Bottles, Filled at the Farm.
Price, - 8 cents Quart.
Wm. Lindsay & Son
MOUNTAIN AVENUE.

Wm. Hand & Son, Moving Vans AND Storage Warehouse
FOR FURNITURE, PIANOS, ETC.
136 East Second Street,
PLAINFIELD, N. J.
Telephone 695.
TRUCKMEN and RIGGERS.
STAGES and SURREYS for PICNICS and PARTIES

REAL ESTATE AND INSURANCE.
MONEY TO LOAN.
197 North Ave.
Wm. D. Thickstun, John P. Emmons.
Telephone 601.

FLORAL DESIGNS.
Decorations for all occasions.
Plants and Cut Flowers.
CHAS. L. STANLEY,
142 North Avenue. Tel. 6[3]
Greenhouses South Ave., Netherwood.
Tel. 1311.

HOAGLAND'S EXPRESS
Baggage, Freight, Pianos and Furniture Moved.
Office—802 Park Ave. Tel. 1224.

Advertised Mail Matter

PLAINFIELD, N. J., NOV. 25, 1901.
R. H. BIRD, Postmaster.

Aiken, Mrs	Hobson, Mrs Chris R
Butler, Miss K W	Henderson, J C
Batcheldor, Mrs H C	Jardine, Miss Jessie
Baker, Miss Eva May	Kenney, Mary F
Brown, Miss Fannie	Lounsbury, Mr A B
Berger, Mr Wm	Lounsbury, Mr James
Boyd, Mrs Tom	McLoud, T H
Cox, Andrew	Mitchell, Miss Lucy H
Conlan, P H & J	O'More, Miss Grace
Clark, John C	Painter, Miss Cora
Castello, Seq M	Robinson, Mrs Lucy
Davis, Mrs Chas A	Rose, Mrs M Sinclair
Da is, Miss Elberta J	Robbins, Mr & Mrs M
Deverense, sec'y, N B	Stites, Mr I J
Daguar, Seq, Thomas	Tempel, Miss Mary
Ewing, Mrs John	Vandersehmidt, Mrs W
Elliott, Mr Wilbert	Walker, Jefferson
Giddins, Mr Arthur W	Weeks, Miss Mary F
Goetz, Seq Wm B	Williams, Mrs Mary
Hall, Mrs H	Wilson, Mr C W
Hilton, Miss Flora B	Zimmerman, Mr Henry B
House, J P	
Hearely, Mrs Delia	

Use Press Want Ads.

SPECIAL VALUES IN WINTER UNDERWEAR.

Ladies' Vests and Pants, heavy weight fine quality and fleece lined, special at.....25c
Ladies' Vests and Pants, extra heavy weight, fleece lined, regular made, perfect fitting, special.....49c
Men's Fleece Lined Shirts and Drawers, extra heavy weight, perfect fitting, something that can't be duplicated elsewhere less than 50c, special.....44c
Men's Fleece Lined Shirts, double breasted front and back, good value at 65c, special.....50c
Men's Wool Socks, camel hair and natural wool, good value at 20c, special.....15c

SPECIAL SALE OF MILLINERY

Lot 1—20 dozen Scratch Felt Hats, special.....49c
Lot 2—20 dozen Felt Alpines, in gray, castor and black, worth 75c, special.....59c
Lot 3—Short Back Sailors.....49c
Lot 4—French Felt Short Back Sailors, special.....69c

Our Millinery Department is in charge of MISS KITTIE DALY.

J. H. BOEHM,
109-111-113 W. FRONT STREET.

THE SUN and THE RICHMOND HEAT THE WORLD.
RICHMOND HEATERS
Are effective in all kinds of weather,
Powerful in heating capacity,
Economical of fuel,
Easy to manage and durable.
Your dealer should have our Catalogue. If not, write to
THE RICHMOND STOVE COMPANY
NORWICH, CONN.

Fine Furs.

We invite inspection of the largest and best stock of Furs offered in the city of Plainfield. In addition to a large assortment of popular priced Furs, we show this week some very handsome Neck Boas, extremely stylish and very moderate in price. The large Muffs in various Furs at

$4.00 and up.

LEDERER'S.

CANDY at **CAMPBELL'S.** 112 W. FRONT ST.
Largest line of Assorted Candies in town.
Home-made and Fresh.
Koko-Crisp, 12c lb. Peanut Brittle 8c lb. Hot Chocolate. Cold Soda.
Scotch Kisses 15c lb. Ice Cream 25c qt., delivered 30c.
FANCY BOXES AND XMAS GOODS.
THURSDAY & SATURDAY SPECIALS.
TRY OUR DOLLAR BOXES OF FINE CHOCOLATES AND BONBONS.

FOWLER, THE EAST FRONT ST. Confectioner.
131 EAST FRONT STREET.
Home-made Candies fresh every hour. Sunday-schools and parties supplied with pure goods at the lowest prices. Ice Cream and Ices and Hot Soda. Customers are invited to see goods made in my shop. 131 EAST FRONT STREET.

SOAP
200 BOXES OF OUR Palm Oil Soap just received. One of the best bath soaps made.
10c per cake. $1.00 per doz.
T. S. ARMSTRONG, "The Apothecary"
Corner North and Park Avenues.

... SEBRING'S ... FINE TAILORING.
Only the best trimmings. Workmanship and fit guaranteed.
Trousers to measure, $5.00.
Suits to measure, $15.00, $18.00 and $20.00.
Sebring, the Tailor, 202 W. Front St.

PAN-AMERICAN CONGRESS.

A Common Commercial Nomenclature Proposed.

CITY OF MEXICO, Nov. 30.—The session of the pan-American congress was largely taken up with the reading of the reports of committees. These reports were those of the committees on international banking and monetary exchange and on literary relations, favoring an exchange of official publications, and a long report of the committee of which Senator Davis is the head with respect to the pan-American railroad.

A project was submitted by William I. Buchanan of the United States delegation on commercial nomenclature. Mr. Buchanan says that if uniformity of name and description can be secured for the common articles of pan-American commerce and such nomenclature officially adopted and made the basis of the customs schedules and the laws of the republics of the hemisphere a distinct and valuable step in all that appertains to the general betterment of commerce will be gained.

Mr. Buchanan proposes that the governments represented in the bureau of American republics contribute among themselves $40,000 in gold with a view to a careful revision and compilation in English, Spanish and Portuguese and under the direction of the customs divisions of each of the said governments of commercial nomenclature of the American republics heretofore issued by the bureau of American republics. Mr. Buchanan's proposal was referred to the committee on commerce.

Through Hon. Volney W. Foster a letter of Henry J. Amber, Jr., chairman of the International Olympian Games association, to be held in Chicago in 1904, inviting the countries represented at the conference to participate in the said games was submitted to the assembly. The letter was referred to the committee on general welfare.

THE PITTSBURG STRIKE.

Traffic Not Greatly Interrupted. Switchmen Still Confident.

PITTSBURG, Nov. 30.—Traffic was not interrupted in a marked degree yesterday on any of the railroads save on the Allegheny Valley. This road is still badly crippled, and as a result several industrial plants along the Allegheny river were compelled to temporarily suspend operations owing to their supply of coal being exhausted.

The Shoenberger plant of the American Steel and Wire company at Twenty-fifth street has partially suspended operations owing to a lack of coal, as did the American Steel and Wire company's plant at Twenty-sixth street. The Marshall Machine and Construction company at Twenty-sixth street and the Zugs Sable Iron works at Thirteenth street, which closed down on Wednesday night, did not resume operations yesterday. None of the works of the Crucible Steel company along the Allegheny river was forced to cease work on account of the coal shortage.

The striking switchmen have not relinquished hope of winning the battle.

Millions For Railroad Improvements

BALTIMORE, Nov. 30.—It is announced that under the financial plan to create a new division of the Baltimore and Ohio railroad there will be available several million dollars for improvements on the properties to be taken in. These comprise the lines extending from the great lakes to the coalfields of Pennsylvania and West Virginia, embracing fourteen distinct properties. There will be issued $20,000,000 of additional common stock and from $25,000,000 to $40,000,000 of bonds secured by a deposit of the securities to be exchanged and which are now treasury assets of the Baltimore and Ohio.

New Treasurer For Porto Rico.

SAN JUAN, Porto Rico, Nov. 30.—William Franklin Willoughby, the newly appointed treasurer of the island of Porto Rico, succeeding Jacob Hollander, resigned, has arrived here and taken the oath of office. The executive council of Porto Rico at a special session raised the bond of the treasurer of the island from $100,000 to $150,000. This action was taken because of the increased funds handled by the treasurer.

A Georgia Salt Well.

ATLANTA, Ga., Nov. 30.—Assistant State Geologist McCallie, who recently analyzed a sample of brine taken from a new well near Chickamauga park, announced that the liquid contained 10 per cent pure salt. The brine was struck at a depth of 212 feet. There are no other salt wells in that part of Georgia.

Germany's Expenses In China.

BERLIN, Nov. 30.—The estimates for Germany's expenditure in China for the year 1902 are 39,500,000 marks as against 123,500,000 marks expended in China in 1901. The pensions for widows and orphans resulting from the China expedition amount to 491,000 marks annually.

CONDENSED DISPATCHES.

The first snow of the season, less than one inch, has fallen in New York city.

The strike of switchmen at Pittsburg continued, but railroads were less hampered.

J. W. McRae, a prominent business man of Ottawa, accidentally killed himself.

General Chaffee reported three army lieutenants hurt in a pitfall near Carmere, Bohol.

It was officially reported that Colombia had broken off diplomatic relations with Venezuela.

The Philadelphia and Reading Coal and Iron company has more foreign orders for anthracite than it can fill.

COLON SURRENDERED

Liberals Gave Possession to United States Troops.

GENERAL ALBAN PLACED IN CONTROL

Captain Perry, With Men From the Iowa, Marietta and Machias, Conducted the Negotiations. The Harbor Crowded.

COLON, Nov. 30.—Captain Perry of the United States battleship Iowa arrived here yesterday with a battalion of marines from Panama. The Liberal force here surrendered to the United States troops, who took possession of the Cuartel Piera.

General Alban, the commander of the government troops, entered the town in the afternoon, when Captain Perry handed the command of the town over to him as representative of the Colombian government. French troops now occupy Christophe Colon.

The terms of surrender agreed upon at the conference held on board the United States gunboat Marietta, at which the commanding officers of the Marietta, of the British cruiser Tribune and of the French cruiser Suchet, Lieutenant Commander McCrea of the Machias, Captain Perry of the Iowa, Generals Alban and Jeffries, representing the government of Colombia, and Senor de la Rosa, who represented the Liberal party, were present, are briefly as follows:

Senor de la Rosa agreed to surrender the Liberal soldiers now at Colon, with their arms, to Captain Perry at noon yesterday. Captain Perry in his turn agreed to hand over these men and their arms later in the day to General Alban, who, in his turn, guaranteed life and liberty to all men recently in arms against the Conservative government of Colombia. The surrender of arms was to be bona fide in every respect.

At half past 11 in the morning a large number of marines and bluejackets from the Iowa, the Marietta and the Machias landed at Colon and proceeded to the barracks. Here the arms belonging to the Liberal soldiers were taken over by the Americans in the presence of Captain Perry, the commanders of the warships above mentioned, the American, British and French consuls at Colon and a large concourse of people who sympathized with the Liberals in their surrender.

The Liberal guard patrolling Colon in the morning appeared sad and downcast. Their behavior, however, has all along been most praiseworthy, and it is not at all an exaggeration to say that they have gained the respect of a very large portion of the community and especially of the foreign elements during their short administration of Colon.

Later in the day General Alban, accompanied by officials of the Conservative government of Colombia, arrived here from Panama, and Senor de la Rosa, representing General Domingo Diaz, whose secretary he is, surrendered himself and the Liberal troops to the Conservative general in the presence of Captain Perry and the naval and consular officers above mentioned.

For years the harbor of Colon has not been so crowded as it is now. Five men-of-war and several German, Italian and British merchant and passenger steamers, as well as other vessels, are in port.

A Long Term Railway Lease.

CHICAGO, Nov. 30.—The lease of the Burlington and Quincy Railroad company for a term of 999 years was consummated at Burlington yesterday when papers in the case were filed there. President Harris signed the lease both for the Chicago, Burlington and Quincy Railroad company and for the Chicago, Burlington and Quincy Railway company, as he is president of both corporations. The $100,000,000 Iowa corporation was founded for the purpose of making a new bond issue to take the place of the various bonds now outstanding against various portions of the system and which will begin to fall due in 1903.

Fire at an Orphans' Home.

NEW YORK, Nov. 30.—Fire at the German Lutheran Orphan home at Mount Vernon, N. Y., last night destroyed two buildings. Damage amounting to $40,000 was done. It is asserted that the fire must have been of incendiary origin. There were 150 orphan children inmates of the home, but all escaped. The fire was fought vigorously by the orphanage fire department, assisted later by two engines from this city.

Locomotive Famine.

NEW YORK, Nov. 30.—Because of increase of business the Pennsylvania Railroad company, which for years manufactured the greater part of its motive power, including engines, now finds it necessary to go outside for assistance. It has given an order for fifty locomotives to the American Locomotive company, one of the largest orders placed with that new corporation.

Two Found Dead.

HARRISBURG, Pa., Nov. 30.—Mrs. Annie Baer, aged fifty-two years, and Mrs. Kate Solfelt, aged fifty-nine years, were found dead last night at their home in this city. The women lived together, and physicians say they were dead forty-eight hours when found. Mrs. Solfelt died of an overdose of morphia and her companion from heart disease.

The Taft Operation Successful.

MANILA, Nov. 30.—The operation performed on Governor Taft yesterday morning was successful. He expected to start for Washington Dec. 10, to recuperate and confer with Secretary Root.

THE DAILY PRESS.

E. P. FORCE, - Editor and Proprietor.

Published Daily, except Sunday, at 3:30 p. m.

520 North Avenue. Telephone Call 61.

Two cents a copy. Ten cents a week.

$5 a year—in advance.

No extra charge for papers mailed to points in the U. S. and Canada.

Delivered by carrier or by mail.

The Press has the most complete carrier and mail service of any paper in the metropolitan district.

Any subscriber failing to receive a single issue will confer a favor by notifying the business office.

Advertising rates mailed on request.

Copy for change of Advertisements MUST be in this office by 9 a. m. to ensure change the same day.

PLAINFIELD, N. J., NOV. 30, 1901.

THE PRESS is for sale at—

UNION NEWS CO.....R.R. Station
A. M. HARPER.....411 Park Ave
E. A. LAING.....110 W. Front St
A. D. HALLINSON.....Fourth and Liberty Sts
TROLLEY WAITING ROOM.....Watchung Ave
H. RUHL.....111 Park Ave
B. W. HAND.....230 W. Front St
W. R. MATTISON.....85 Somerset St
FAUSH & SNYDER.....819 Watchung Ave

COMING EVENTS

November 30—Golf. End of golf season at Hillside Club with final play for Golf Committee cup.

November 30—Literary Society of the Y. M. C. A.

December 1—F. H. Jacobs will speak and sing. The Gospel campaign choir will also sing at Y. M. C. A. meeting at 4 o'clock.

December 1—C. R. Scott State Secretary for Boys' Work will speak to boys at the Y. M. C. A. at 4 o'clock.

December 2—Illustrated lecture by Dr. B. VanD. Hedges in Y. M. C. A. Hall.

December 2—Meeting of Monday Afternoon Club at All Souls church.

December 2—Opening of week's fair of West End Hose Company at Saengerbund Hall.

December 2—Meeting of Common Council.

December 2—Meeting of Plainfield Board of Education.

December 2—"Around the World at Vincent chapel.

December 2—Pan-American Burlesque at First Baptist church.

December 2—Princeton Glee Club at Casino.

December 3—Opening of bazaar at Bethel chapel.

December 3—Continuation of Pan-American Burlesque at First Baptist church.

December 3—Continuation of "Around the World" at Vincent chapel.

December 3—Union Bible class taught by Rev. D. M. Stearns at Y. M. C. A. Hall at 2:15 o'clock.

December 10—Illustrated lecture by Ernest R. Ackerman at Y. M. C. A. Hall.

Clear Off Your Sidewalks.

The light fall of snow brings to mind the fact that winter is really here, and that the little flurry is only the forerunner of many more storms which may be expected before the grass grows green again. A great variety of predictions have been made by the weather prophets. Some say that the winter will be mild, others class it as one of the most severe we have yet to experience. If you have any wish in the matter, take the one you prefer and believe in it if you can.

There are, however, several things which the arrival of snow calls to mind. One is the need of cleaning off the sidewalks promptly. There is a city ordinance on the subject, but the good citizen should not await for its effects. The snow should be cleaned off as soon as possible, so that it will not pack. When it is allowed to pack and slippery walks are the result, sawdust, sand or ashes may prevent a serious accident to some passing pedestrian.

In cleaning off the sidewalks, there is one thing which it would be well to remember. Clean for a few inches either side of the walk itself, so that when the thaw comes, the melting snow will not run down on the walk and freeze there at night. Many people neglect to do this, and the period of thawing and renewed freezing leaves many sidewalks so that they are actually dangerous to passersby.

In yesterday's issue of the Union County Standard, of Westfield, announcement is made of the retirement of Alfred E. Pearsall as editor in favor of his son, Clifford E. Pearsall. The Standard is one of the strongest and most enterprising weekly newspapers published in this part of the State. During the time that the elder Mr. Pearsall has been at the helm, the paper has achieved an excellent reputation. Mr. Pearsall's editorials have long been noted for their originality and strength. Although we may not have always agreed with him, he has won our sincere respect. A personal acquaintance with the son assures us that he will be a worthy successor to the father.

The poor support given by Plainfielders to Maze Edwards in his efforts to present to the people high grade attractions, reflects unfavorably on this city. Thus far this season the entertainments have been much varied and all have been of a superior class. In no case has there been anywhere near what is commonly called a full house, notwithstanding the broad advertisement given the events as booked. What is the use of talking about a new opera house, if this thing is kept up. From appearances there is no necessity for such a place of amusement and entertainment.

One of the happenings of the coming month which will be watched with much interest will be the caucus of the Common Council of 1902. There seems no doubt but the honor of presiding over the deliberations of that body will go to B. Frank Coriell, now chairman of the committee on fire and buildings. His successor as the chairman of that important committee has not been determined, but it seems likely that some prominent member of the present committee, like Councilman George P. Mellick, will be slated for the place.

This is the last time that The Daily Press will appear in its present form. The new "dress" will be used for Monday's issue when the bulk of the composition will be done by the Simplex type-setting machine. Every effort will be made to keep The Daily Press right up to date and many other improvements may be expected in the course of time. Our aim will be, as ever, to give the people of Plainfield all the news fairly and truthfully told. The changes so soon to be made will enable us to give far better service than ever.

The commuters on the New Jersey Central Railroad have been finding fault lately with the general lateness of the trains on that railroad. Many of the delays have been occasioned by the numerous accidents to the rolling stock. The present repairing facilities are very inadequate owing to the recent destruction by fire of the shops at Elizabeth and the fact that the new shops are not yet complete. When they are, there will be an improvement.

This attempt to have certain portions of the Stokes School Revision law declared legal by the Court of Errors and Appeals will probably serve to tie up Plainfield's new High School for a little time. A decision may be expected soon, however. If the entire law is thrown out, the school affairs of many municipalities in the State will be left in such a state of confusion that it will take much time and trouble to straighten them out.

While the assemblies will not be held this winter, several prominent families in local society circles being in mourning, their places will be partially filled by a series of subscription Casino dances. They will serve to keep up the interest in local society circles.

The Thanksgiving season brought home a host of young people who are at the various colleges and universities of the land. The result was a decided boom in local social activity.

A Physician Testifies.

"I have taken Kodol Dyspepsia Cure and have never used anything in my life that did me the good that did," says County Physician Geo. W. Scroggs of Hall county, Ga. "Being a physician I have prescribed it and found it to give the best results." If the food you eat remains undigested in your stomach it decays there and poisons the system. You can prevent this by dieting, but that means starvation. Kodol Dyspepsia Cure digests what you eat. You need suffer from neither dyspepsia nor starvation. The worst cases quickly cured. Never fails. L. W. Randolph.

A $5,000 Dwelling.

A building permit has been granted by Inspector T. O. Doane for the construction of a frame dwelling on Grant avenue, near West Fifth street. John Rafferty made the application, and his residence will cost $5,000. The plans were drawn by William H. Olum, and the contractor is W. H. Brokaw.

ARE you weary and sick with the endless strain of daily duties? Then read the delightful story, entitled

THE TROUBLE ON THE TOROLITO

by that entertaining author,

FRANCIS LYNDE,

which will appear in this paper. Look out for the

..OPENING CHAPTERS..

NO MORE TRADING STAMPS

After a fair trial of 3 years, and after giving away many thousands of Dollars in premiums we are about to close the scheme, convinced that the scheme HONORABLY CONDUCTED IS TOO EXPENSIVE. We refuse to conduct it in any other way hence we drop it. No stamps will be given out after Saturday, Nov. 30th, 1901. No books will be redeemed in Dec., but all books and parts of books will be redeemed in Jan, 1902. All books must be presented before Feb. 1st, 1902.

Fine Yarns

"Midnight" Zephyrs double fold Germantowns, Pansy Zephyrs, Shetland Floss, German Knitting Yarns and Ice Wool.

A full line of colors in all of the above.

Beautiful Furs

Scarfs and Boas in infinite variety.

At 1.25, 1.48, 6.98, 9.98, 10.98, 18.98, 22.98 and $25, made of beautiful skins and made in the most approved styles.

A fine showing of reliable goods.

Wool Hose

for Ladies, Misses and Children.

Ladies' full length wool hose 25c pr
Ex. fine cashmere hose, 50c pr
Fine imported wool hose black, with natural gray foot 75c
Child's ribbed wool hose, 25c
" double knee " " 50c
Knit gloves, mittens, toques, Tam-O-Shanters, leggins, knit sacks, bootees, etc., etc.

Dress Goods Specials

56-in Double face gray skirting, splendid goods (1 pc only), 1 00 yd

56-in Double face Gilbert cloth skirting, with plain back, remarkable value, and very cheap, at 1 25

At 1 50 pr yd. Fine plain back, double face skirtings, reduced from 1.75 pr yd.

1 25 52-in Chudda Cloths, steam sponged and shrunken, in colors only.

1 10 pr yd. A bargain in fine goods.

Special 52-in Heavy Black Cheviot of superior finish; price while it lasts 75c yd

Books! Books!

Showing now complete. All the newest copyright books at popular prices. "Henty" books and "Alger" books in variety.

Special values in Bibles, Dictionaries and gift books. Christmas cards and New Year's by the thousand. Next week our toys will be here. Liberal discount to Sunday-schools.

Gent's Furnishings

Outing flannel night shirts with yoke back and pocket, 54-in long, 50c

Domet flannel night shirts, 60-in long, yoke back, double stitched and pocket, choice patterns 1 00 each

Men's heavy Scotch wool gloves 25c pr

Men's extra heavy "Lamb" knit gloves, double front and back, fine fitting, colors red, gray, white, black and brown 50c pr

Fleece lined "Oil Tan" waterproof gloves for drivers 50c and 1 00 pr

Special gray and brown mocho gloves, Jersey lined, very warm and durable, 1 00 and 1 50 pr

Buffalo gauntlet driving gloves with horse hide palms 1 00 and 1 50 pr

Electric seal gauntlet gloves 3 98

Silk lined castor gloves 1 00, 1 50 & $2

Myers Cabretta walking gloves 1 00

Dent's 2.00 walking gloves 1 85

Sweaters for Men and Boys, cardigan Jackets, mufflers, and blue flannel shirts. Heavy black and white working shirts with double front and back 50c each

CARPET DEPARTMENT SPECIALS

3 yd Ruffle Suisse Curtains, striped and figured effects 89c pr

3¼ yd Net Curtains in Rennaissance patterns, very effective 98c pr

3½ yd All Over lace effects 1 98

Adjustable brass rods, complete 10c each

4 ft. White corregated rods, " 15c each

5 ft. Wood pole and fixtures " 19c each

Drapery pins 19c gross

Cocoa Mats: 16x30, 49c. 18x36, 98c 22x40, 1 15; 24x45, 1 49; 27x50, 1 98

9x12 Tapestry Brussels Rugs 13 50

9x12 Best Axminster Rugs, oriental patterns 21 98

9x12 Reversible Wool Smyrna 17 00

9x12 Ingrain Art Squares 6 98

Sample lot of Tapestry Curtains and Couch Covers, No two alike and half price. No more when sold, 1 98 to 5 00

Silk Floss Cushions:

16x16, 25c 18x18, 29c 20x20, 39c
22x22, 50c 24x24, 59c 26x26, 75c

Saturday Basement Specials.

Take full advantage of this sale. It will be the last one this year, for after today we'll be so busy with Holiday Goods that we can't bother with specials.

Broom Bargain.—Extra quality Parlor Brooms, the "Jewel," in light and medium weight, 25c

Mrs. Pots' Irons, the polished kind, set of 3 irons, handle and stand complete, at 69c

Teapot Special, white enameled ware, Peking shape, 2-qt. size, regular price 98c, special 48c

Covered Dishes, English porcelain, blue decorations, worth reg. 98c, special 48c

Coal Hods, made of heavy galvanized iron, regular family size, special 25c

Lamp Special.—The B. & H. nickel-plated central draft lamp, complete, with white shade and chimney, 1.25

Saucepans, gray steel enameled, the lipped kind, 4-qt. size, Saturday special 25c

ANOTHER 7-CENT SALE.

The Last One This Year.

Ammonia, full quart bottles; Glass Celery Trays; Wire Sink Strainers; Gallon Stone Jugs; Dustpans, half covered; Cotton Clothes Line, 50 feet; extra Witch Hazel, ½-pints; Agate Pudding Pans; Alaska Pokers and Lifters; Dover Egg Beaters; Wire Sponge Holders; good Stove Brushes; Steel Chopping Knives; Agate Soap Dishes; large Vegetable Graters; Royal Shoe Polish; Stone Pots, gallon size; Mrs. Lyons' Cream Whips; Wire Sponge Baskets; all the 10c chimneys; large Bowl Strainers; Vanduesen's Cake Tins; extra quality Whisks; Porcelain Cups and Saucers; Clothes Pins, boxes of 100; Mrs. Pots' Iron Holders; Iron Shine, 2 boxes; Plated Sugar Shells; Carving Knife Hones; Asbestos-lined Griddles; large Wire Broilers; Toilet Paper, 1,000 sheets.

Dining Tables in solid oak, size of top 42x42 inches, extending to 6 feet 3 98

Bed Springs, woven wire, well braced with cables and cross steel band, all sizes, 1 69

Parlor Rockers, golden oak, with arms, cobbler seats, regular 3.00 rocker, for 1 98

Mattresses, full size, excelsior filled, with cotton top, fancy ticking, at 1 98

Couches.—A 15-spring tow-upholstered Couch with velour covering, for Saturday at 3 98

Chiffonieres.—A special lot of sample Chiffonieres in solid oak at 4 98

Bed Bargain.—A full size white enameled Iron Bed, fancy scroll pattern, 1 98

SPECIAL NOTICE.—Commencing Monday, December 2, we will remain open evenings until 8 o'clock.

WOODHULL & MARTIN,

234 236, 238 and 246 WEST FRONT STREET.

LOOK AT LINEN TABLE CLOTHS AND NAPKINS

AT PECK'S

GEO. O. STEVENS FRED J. HARRIS F. A. WEBB W. D. MANNING

CONSUMERS' COAL CO. OF PLAINFIELD

747 WEST FRONT STREET 225 MADISON AVENUE 929 SOUTH AVENUE

BEST LEHIGH COAL Telephone 66

—:—FLORIST—:—

Wm. H. Brower's Sons,

946 Broadway, New York, between 22d and 23d Streets.

Orders received at the residence of JOHN L. BROWER, 127 East Fifth St., corner Sycamore St., Plainfield.

L. L. Manning & Son,

STEAM GRANITE WORKS.

Corner Central Ave. and West Front Street, opp. First Baptist church.

Edw. H. Sebring's

MONUMENTAL WORKS.

30-32 Somerset Street.

Townsend's Granite Works

Fourth and Richmond Sts.

ME. TOO.

H. DeMOTT,

UNDERTAKER.

Tel. 245-B. 50 Somerset Street. Livery attached.

GEO. W. COLE,

UNDERTAKER and EMBALMER,

200 W. Second St., Telephone 158.

Office open Day and Night.

Established 1872.

P. Casey & Son,

UNDERTAKERS and EMBALMERS.

Office 16 Park Ave. Residence 417 W. Third St. Tel. 1062.

Office Open Day or Night.

DIED.

CAMPBELL—On Friday, Nov. 29, 1901, William R., infant son of Alexander and Helen Campbell.

Funeral services at the residence of his parents, Johnson avenue and East Second street, on Sunday, Dec. 1, at 2 p. m.

SCOTT—In this city, Friday, Nov. 29, 1901, John Scott, son of Mrs. Martha Scott.

Funeral services from the residence of his mother, Fairchild's Alley, Sunday, Dec. 1, at 2 p. m. and at Calvary Baptist church at 2:30 p. m. Relatives and friends are respectfully invited, Interment at Hillside cemetery.

PRUDEN—On Friday, Nov. 29, 1901, Eliza M., wife of Theodore J. Pruden.

Services at her late residence, 148 East Second street, on Monday, Dec. 2, at 11 a. m. Friends and relatives are invited. 11 29 2

WANTS & OFFERS

STORE and rooms to rent; store suitable for tailor or dressemaker's parlors. 146 East Fifth St. 11 25 12

GOOD girl wants good home, at general housework, or anything. 334 East Third St. 11 27 3

CANARY birds for sale; all guaranteed good singers. 110 West Second St. 11 19 tf

FOR SALE—Double-heating parlor stove and Othello range; also 3 bedroom suits; all in good condition. 146 Somerset St. 11 27 3

TWO horses and a cow for sale. 836 South Second St. 11 27 3

WANTED—A good plain cook and laundress, with references. Apply Wednesday and Thursday evening, between eight and nine, and Friday afternoon, at 6 Rockview avenue. 11 27 3

FOR SALE—Handsome upright mahogany piano; used less than a year; $125. Address Piano, care Press. 11 23 6

ASSISTANT superintendent (Industrial); good salary to good man. Apply for appointment at Plainfield office to Godridge, Superintendent, First National Bank Building, Elizabeth. 11 25 6

FARMS for sale; real estate and insurance. Wm. H. Rogers, Washingtonville, N. J. 4 10 tf

HOUSES for sale, rent or exchanged; insurance placed in all branches; money to loan; appraisements made. Mulford, opposite depot. 2 1 tf

NEWLY-FURNISHED rooms, with table board. 602 Central Ave. 11 26 4

TO LET Large store, 33 Somerset street; in March flat and large stores, 502 Watchung Ave. Enquire 49 Somerset street. 5 15 tf

MONEY to loan on bond and mortgage. Chas. L. Moffett, attorney, cor. North and Park Aves. 5 9 tf

GENTLEMAN would like to take private dancing lessons. Address P. O. Box 631. 11-29-2

BUILDING SITES in best residential section, convenient to station and trolley. for sale on easy terms. Inquire Geo. F. White, 41 Willow avenue. 10 19 6

FOR SALE—Good paying restaurant and lunch room; very cheap. Inquire S. Frucht, 218 Park Ave. 11 25 5

FIVE per cent loans negotiated. Elston M. French. tf

LOST—Burr off coach. Liberal reward if returned to Hedden's livery, 118 East Fourth street. 11 29 2

SECOND-HAND furniture wanted. 19 Somerset St. 11 29 3

FOR SALE—English pointer, well broken; can be tried. Address F. Hahr, Liberty Corner, N. J. 11 29 2

WANTED—An experienced girl for general housework. Reference required. Inquire 908 West Front St.

HAVE accomodations for two or three horses for winter; best of care and feed; terms reasonable. Address Box 164, Dunellen. 11 30 2

FIVE ROOM house to let, 752 East Second, above Berckman street. 11 30 2

BEST BARGAIN in building lots in Plainfield for the money; situated on East Second street, near Richmond, at $15 per front foot, and on East Third street, at $10 per front foot; lots are 150 feet in depth; must be sold to close estate. Enquire Mulford, real estate office, North Ave.

FOR SALE—Good silver-plated cornet, cheap. Address Cornet, care of Press.

APARTMENTS to let; city water. Apply 211 New St. 11,30 3

WANTED—Young girl to assist in general housework; no washing. 127 West Fourth St.

HONEST colored man wants position of any kind; a man who wants to work. Callor write 94 Manning Ave.

LOST—Friday noon, pair gold-rim eyeglasses, on Park avenue or new depot; reward. Rockfellow Grocery Co.

WANTED—500 bundles cornstalks; state price and where to be seen. Call or address 1070 Central Ave.

WANTED—A white girl to cook, wash and iron, where second maid is kept. Apply, Saturday evening before nine o'clock, 319 La Grande Ave.

COACHMAN, with best of city references, wants position on gentleman's place; is willing to do anything around place, 2 Hudson Ave. 11 29 2

VIRGIL CLAVIER for sale. C. C. care Press. 11 26 2 tu s

FOR SALE Cheap To Close An Estate—A fine farm, about 120 acres, 1½ miles from South Plainfield Station, Lehigh Valley Railroad, one hour from New York; stream of water running through the place; good house ten rooms; large stable; wagon house; corn crib; good macadam roads to all points. For particulars address E. C. Mulford, 169 North avenue, Plainfield, New Jersey. 11 27 2 w s

SUNDAY and daily paper routes for sale; good investment. Address Route, care Press. 11 25 3 m w s

LOANS NEGOTIATED—J. T. Vail, 177 North avenue. 10 3 tf

FIRST-CLASS help and first-class places at the Swedish Intelligence office, 22 Somerset place. 3 22 tf

FOUR room house to let. 53 Brook avenue, North Plainfield. 11 20 tf

FIRE INSURANCE placed at lowest rates and in best companies; mortgages placed at 5 per cent. William H. Abbott, 163 North Ave. 6 6 tf

ST. Joseph's Home, conducted by the Sisters of Mercy, 43 Manning avenue. First-class places furnished and reliable help secured for those desiring girls. Dressmaking, sewing and embroidery done at the home. Pupils for piano instructions received at any time. 11 9 tf

J. T. SCOTT.

Diamonds, Watches, Jewelry, Silverware.

182 Broadway New York. Office of J. B. GREASON & CO.

GARBAGE REMOVED FREE OF CHARGE.

GEO. CHRISTENSEN, 833 St. Mary's Ave.

SPECIAL—HOURS

of the International Correspondence Schools' Branch Office, 221 Park Avenue, Saturday, 7 to 10 p. m.

11 29 2 W. L. HOLBERT, Rep.

TRIP AROUND THE WORLD.

America, Holland, Japan, India.

VINCENT CHAPEL

The Central Station.

Stages leave Vincent Chapel every fifteen minutes.

Monday Ev'ng, Dec. 2, 1901, Tuesday Afternoon,

Dec. 3, 1901.

ROUND TRIP, 35 cents.

A New England Supper will be furnished at popular prices in Vincent Chapel Tuesday Evening, Dec. 3, from 6:30 to 8 o'clock.

USE PRESS WANT ADS

ROYAL
Baking Powder

Makes Clean Bread

With Royal Baking Powder there is no mixing with the hands, no sweat of the brow. Perfect cleanliness, greatest facility, sweet, clean, healthful food.

The "Royal Baker any Pastry Cook"—containing over 800 most practical and valuable cooking receipts—free to every patron. Send postal card with your full address.

Alum is used in some baking powders and in most of the so-called phosphate powders, because it is cheap, and makes a cheaper powder. But alum is a corrosive poison which, taken in food, acts injuriously upon the stomach, liver and kidneys.

ROYAL BAKING POWDER CO., 100 WILLIAM ST., NEW YORK.

SUBURBAN DEPARTMENT

The Daily Press may be obtained from any of the following agents for 10 cts a week:—

DUNELLEN—Wm. Giddes.
NEW MARKET—Harry Kenyon.
BOUND BROOK—Union News Company.
SOMERVILLE—Drake & Co., John Gernert.
WESTFIELD—C. F. Wittke, Irving Lipscomb
SCOTCH PLAINS—Chas. Elliott.
SOUTH PLAINFIELD—Ralph Eckert.
CLINTON AVENUE—John Ryan.
FANWOOD—Chas. Elliott.
NETHERWOOD—L. Uhdal, Geo. Brick, A. Keel.
(The Press is also on sale at station.)

NEWS OF NEAR NEIGHBORS.

NTERESTING NOTES FROM PLAINFIELD'S SUBURBAN TOWNS.

Daily Budget Of News Gathered By The Daily Press' Corps of Special Correspondents.

DUNELLEN.

(Special Correspondence.)

Dunellen, November 30.—A successful dance was held last evening in Apgar's Hall by the members of the Dunellen Dancing Club. A large number of guests were present and enjoyed the dancing. The patronesses were Mrs. Frederick Archer, Mrs. Robert Giddes, Mrs. Wilson Frederioks and Mrs. William Marlow. Music was furnished by Wetman, of Elizabeth. From now on the dances will be held every two weeks from 8 to 11 o'clock throughout the winter.

W. H. Coles predicts that there will be eighteen snow storms this winter. Mr. Coles bases his assertion on an old adage which says that there will be as many snowstorms in a winter as the number of days a full moon passes when the first snow storm comes. Mr. Coles says he has never known the saying to prove false.

No stone was carted from the stone crusher yesterday as the snow rendered traffic up the steep hill impossible Several of Garretson & Gray's horses slipped and were slightly cut in making the attempt.

The Dunellen Junior football team was scheduled to play the Clinton Avenue team on the Lincoln avenue grounds yesterday afternoon, but the game was prevented by snow.

Dr. and Mrs. W. N. Emery, of Waltham, Mass., and Mr. and Mrs. W. L. McCauley and son, of New York, spent Thanksgiving day with W. S. Smith, of Greenbrook road,

Mrs. Emily Apgar, of Front street, entertained a large party of relatives and friends Thanksgiving day.

William Carpenter, of Philadelphia, has been visiting his father, Silas Carpenter, of Prospect avenue.

Chas. Vliet has secured the position at the railroad station, recently vacated by Arthur Craig.

Henry Garretson and family spent Thursday with Amos Giddes, of Bound Brook.

Rev. and Mrs. N. J. Sproul entertained friends from Englishtown, Thursday.

Rev. Dr. Jamieson and daughter, of Raritan, visited friends in town Thursday.

George W. Day and family have moved into their house on Front street.

Miss Ethel Jamison, of Raritan, is visiting friends in town for a short time.

Frank Esty, of Clinton, visited his sister, Mrs. Chas. Boice, on Wednesday.

Rev. and Mrs. Frank Fletcher spent Thanksgiving with relatives in Brooklyn.

Miss Ethel Fenner, of Pluckemin, visited relatives in town Friday.

Fred Wilcox, Jr., is spending a part of his vacation at home.

W. H. Stites is able to be about after an illness of a few days.

The checker club met last evening with W. H. Cole.

NEW MARKET.

(Special Correspondence.)

New Market, Nov. 30.—The members of Friendship and Lakeside Councils will hold their annual union services in the Seventh-Day Baptist church, Sunday evening. The members of neighboring councils are invited to be present. Revs. Frank Fletcher and L. E. Livermore will make the principal addresses.

An entertainment will be given, this evening, by the Ladies' Aid and Christian Endeavor Societies in the Seventh-Day Baptist church parlors at 8 o'clock. A musical programme will be presented.

Charles Titsworth and James Hallet played on the football team of Company K, of Plainfield, Thursday, against the team from Company N, at Somerville.

A number from here attended a dance in Apgar's Hall, Dunellen, last evening.

Miss Carrie Ketman, of Raritan, returned home after a visit with friends in town.

Miss Mabel Stutz is recovering from a severe illness.

Skating is excellent on some parts of the pond today.

Samuel Dent has accepted a position in Easton.

L. S. Cashin visited friends in town, yesterday.

'PLAINS AND FANWOOD.

(Special Correspondence.)

Scotch Plains, November 30.—Inspector John Miller, who has charge of the electric light circuit through the village and borough, reports that the boys are at their old tricks of breaking the electric light bulbs, especially through the borough district. Mr. Miller has had a great deal of this trouble in the past and the Electric Light Company promises to make an example of the first one caught destroying any of its property.

Twilight Council, Jr. O. U. A. M., will attend divine service Sunday evening in the Methodist church. Rev. Mr. Beecom will occupy the pulpit. A cordial invitation is extended to all to attend the service.

The subject for Rev. G. M. Shott's sermon on Sunday morning, at the Baptist church, will be, "Christ's First Utterance from the Cross;" in the evening, "Perfect Rightecusness."

The lovers of skating in town are mourning the advent of snow, as it has spoiled the skating, which was just beginning to be good upon the several ponds through the valley.

No school was held yesterday as the Board of Education decided to allow the teachers and pupils the two days vacation which usually goes with the Thanksgiving holiday.

The Misses May Shott and Mary Westcott, who are at Drew Seminary, Hightstown, are enjoying a short Thanksgiving vacation which is being spent at their homes.

Miss Nancy Wade, who is teaching in the Mahwah public school, is spending a few days with her parents, Mr. and Mrs. Abram Wade.

Mr. and Mrs. William S. Terry, of Plainfield, were the guests last evening of Mrs. Terry's mother, Mrs. James Buckley.

One lone sleigh passed through the town last evening, which gave the initiation snow storm quite a realistic effect.

The junior football eleven is to go to Bayonne this afternoon to do battle with the eleven of the Bayonne Field Club.

Walter Holborn, of Orange, is spending a few days as the guest of his friend, Henry Marsh.

Mrs. Daniel Allen has had a new roof put upon her barn on her property on Westfield avenue.

Miss Sadie Roger is enjoying a few days with her parents at Succasunna, Morris county.

SOUTH PLAINFIELD.

(Special Correspondence.)

Mrs. Lucy Avery, of Brooklyn, is spending a few days at the home of Mr. and Mrs. Samuel Dayton.

Mr. and Mrs. Murray Smith, of Brooklyn, have been visiting at the home of William E. Smith.

John Dorgan, of Plainfield, spent yesterday at the home of his parents.

Miss Emma Faulks has been entertaining friends from out of town.

The Children's Friend.

You'll have a cold this winter. Maybe you have one now. Your children will suffer too. For coughs, croup, bronchitis, grip and other winter complaints One Minute Cough Cure never fails. Acts promptly. It is very pleasant to the taste and perfectly harmless. C. B. George, Winchester, Ky., writes "Our little girl was attacked with croup late one night and was so hoarse she could hardly speak. We gave her a few doses of One Minute Cough Cure. It relieved her immediately and she went to sleep. When she awoke next morning she had no signs of hoarseness or croup." L. W. Randolph.

No Special Service.

The Retail Clerks' Association will not attend divine services next Sunday evening in a body, as usual. There will probably be no more services of a similar nature until after the holidays.

Vesper Service.

A splendid vesper service will be rendered at St. Joseph's church Sunday evening. A selected quartette will sing Stern's vesper service.

BUTTER.

Rockdale print and Rockdale Creamery, quality unsurpassed by any in the state. Our best Elgin Creamery Butter at 27 cents per pound is equal to most of the best butters in the city.

Try our butter and be convinced that it is the best in the city.

We have sold thousands of pounds of butter and have never had a single complaint as to its quality.

We always have on hand fresh country eggs.

NEUMAN BROS,

Watchung Ave. and Fifth St.

W. L. DOUGLAS $3.00 and $3.50 SHOES. . . . AROUND THE CORNER

These Shoes are one of the oldest advertised Shoes in the country. And why? Simply because they are made of finest leathers and the best of UNION SKILLED LABOR, combined with newest shapes and styles.

One agency in Plainfield.

A. WILLETT & SON, 107 Park Ave.

Going Out of Business
at
Star Clothing Company
INSIDE 30 DAYS.

Look at Friday's Papers,

Also Monday's Papers.

207 W. Front Street,

PLAINFIELD, N. J.

Victims of Fashion's Notaries.

The variety and quantity of the furs offered by the Great company at its annual London sales can be best understood by reference to the following list for 1901: Beaver, 42,582 skins; musquash, 917,944; rabbits, 6,593; common otter, 9,160; sea otter, 1; fisher, 3,437; silver fox, 317; cross fox, 1,851; blue fox, 24; red fox, 3,841; white fox, 2,906; marten, 55,329; mink, 47,560; lynx, 4,446; wolf, 2,587; wolverine, 772; skunk, 6,027; raccoon, 9,058; badger, 635; ermine, 11,664; black bear, 7,829; brown bear, 773; gray bear, 196; white bear, 58; musk ox, 559; hair seal, 3,593; deer, 100; besides many caribou and moose skins not enumerated.—Collier's Weekly.

Flowers and Insects.

Felix Plateau continues to prove that insects are not attracted to flowers by their color, but simply by their odor. Muller would assign an aesthetic sense to a good number of insects, but M. Plateau remarks that even in men the aesthetic sense is rarely developed in weak minds. The syrphides hover above objects quite unlike flowers. Highly colored stuffs do not attract insects. Bright metallic objects appear to attract them, but this he thinks is an effect of the reflected light.—London Globe.

Interesting Find in Sweden.

Another Viking ship has been found imbedded in the mud of the harbor of the old Hanse town of Wisby, in the Swedish island of Gothland. The vessel is exceedingly well preserved, in spite of its antiquity. It was found under a quay built in the eleventh century, and is of remarkable construction, wooden nails showing a manner of fixing boards now unknown.—Chicago Daily News.

Taking His Measure.

Ambitious Amateur—I have about made up my mind to test my genius in a Shakespearean play. How do you think I would make out in the balcony scene from "Romeo and Juliet."

Manager—Oh, I have no doubt that, with some mechanical assistance, you could perform the part of the balcony.—Richmond Dispatch.

An Important Event.

Old Growells (sternly)—What was going on in the parlor last night that kept you up so late, young lady?

Pretty Daughter (holding up her hand)—This engagement ring, papa. Isn't it a beauty?—Chicago Daily News.

CITY NATIONAL BANK

Cor. Front St. and Park Ave.

CAPITAL, $150,000.

Surplus & Undivided Profits, —$100,000.—

J. F. HUBBARD, President.
J. T. CLOSSON, Vice-President.
WM. F. ARNOLD, Cashier.

DIRECTORS.

J. F. Hubbard, Jas. T. Closson, Louis K. Hyde, H. G. Runkle, Walter Scott, W. F. Arnold, J. K. Myers, J. F. MacDonald, J. B. Cowgill.

General Banking and Collection Business Transacted. Drafts and Letters of Credit Issued on all parts of the World.

SAFE DEPOSIT VAULTS

Boxes $5 per year and upwards. Valuable trunks and silverware taken on storage. Custodian of wills.

Your Attention!

As the time is again approaching for you to place orders with us for what HUYLER'S CANDIES you may want for your Christmas. We would request that you try and get these orders in to us at once, not later than Dec. 10. By doing this you will give us an opportunity to fill all orders promptly and make deliveries convenient to your desires.

With fresh candies.

L. W. Randolph

PRESCRIPTION DRUGGIST,
143 West Front Street.
Telephone Call, 109.

W. D. MANNING

sells superior

Coal, Wood, Gasolene and Kerosene.

Office, 158 North Ave. Yard, 929 South Av
Tel. 189 A.

Press Want Ads Pay.

Crosby & Hill.

Special Values For

--Tonight Only--

40c Men's Dress Shirts of choice stripes in fancy percale with woven Madras bosoms and detached cuffs to match, easily worth 75c.
19c Men's White Unlaundried Shirts, three-ply linen bosom and wrist bands, stayed seams, reinforced front and back, worth 39c.
50c Men's heavy gray flannelette working shirts, worth 69c.
85c Men's pajamas of choice colored, light-striped outing flannel, sell regularly at $1.
13c Men's heavy cashmere wool hosiery, worth 20c.
15c Men's fancy striped cotton hosiery, full regular made, the 25c. kind.
35c Men's heavy Scotch wool gloves, the 50c. kind.
59c English corduroy for waists and dresses, all the desirable shades, including black and white, regular 75c. quality.
25c Heavy Unbleached Table Damask, 56 inches wide, worth 35c.
3½c Twilled Bleached Toweling, worth 5c.
4½c Heavy Unbleached Muslin, yard wide, worth 6c.
4½c Heavy Bleached Domet Flannel, worth 7c.
5c For two large Bleached Turkish Wash-cloths, worth 5c. each.
8½c Heavy quality English Outing Flannels, worth 12c.
10c Cotton Dress Crepes in beautiful light shades, that sell regularly at 15c.
1.25 Extra large and heavy White Blankets, worth 1.75.
50c Full size heavy White Cotton Blankets, worth 69c.
95c Women's plain colored, embroidery trimmed Night Gowns, the 1.25 quality.
85c Women's light colored striped Outing Flannel Gowns, embroidery and ribbon trimmed, the $1.10 quality.
39c Outing Flannel Dressing Sacques in choice light shades, worth 59c.
10c Infants' Wool Wrappers, sizes to 4 years, worth 20c.
33c Women's full regular-made, all-wool English Cashmere Hose, our regular 50c. quality.
17c Women's seamless black Cashmere Wool Hosiery, the 25c. kind.
15c Children's full regular made fast black Hosiery, the quality sold at 25c.

A GREAT CUT IN PRICES.

of Ladies' Jackets, Raglans, Waists, Skirts & Furs.

Women's Smart Long Coats made of finest quality Kersey in black and castor, with newest shaped yoke back, all seams heavily strapped and tailor-stitched, has velvet collar and wide flaring sleeves and cuffs, is half lined with best quality satin. This is an exceptional bargain at - - - - - **11.50**

Our Celebrated Stroller Raglan, - - 6.98

Ladies' Smart Tailored Jackets, made of finest Kersey, different styles, **4.98, 6.98, 7.98 & 8.98**

Furs of all kinds. PRICES CUT IN HALF.

THE PARIS CLOAK STORE,

where good things are cheap and cheap things are good.

SUPREME COURT.
STATE OF NEW JERSEY,

In the matter of the Union Furniture Co. vs. the American Rug and Carpet Co., a decision is hereby given by one of the Justices of the above Court that the defendants must furnish to the plaintiffs Fifteen Hundred Rugs at the price agreed in the first purchase.

The above decision explains by itself. The Union Furniture Co. purchased from the American Rug and Carpet Co., 75 rugs and allowed them to be sold at 98c each, as an advertisement for Plainfield, N. J., only thinking that the immense business we do with them they can afford to lose 75 rugs to be sold at such a price, but it was verbally agreed that in case should there be more demand for same, they are bound to furnish as many as we will need for the same price. When we first put them on sale we sold 6 times the amount we had in stock. We wrote to the Company and they refused to ship any more at the first Price. We began action in Supreme Court. A decision was granted in our favor.

We will continue to sell Smyrna Rugs 30x60 in., in all colors, at 98c.

THE UNION FURNITURE CO.,

139 E. Front St., Plainfield, N. J.

N. WOLFSON & R. BROADWIN, Proprietors.

PLAINFIELD ART STORE,

Y. M. C. A. BUILDING. Under New Management.

BIG REDUCTION IN PRICES.

150 styles of picture frame moulding.

Large assortment of framed and unframed pictures of all kinds. Artists' material. Oval frames.

ALL WORK GUARANTEED TO GIVE SATISFACTION.

USE PRESS WANT ADS.

PHILADELPHIA
White Label Bread and Rolls

Please Everybody.

JUST GIVE THEM A TRIAL.

Rockfellow Grocery Co.,

"THE GROCERS."

PARK AVE. AND FOURTH ST.

EIGHTY-FOUR DEAD.

This Is the Latest Estimated Loss of Life in Wabash Wreck.

DETROIT, Mich., Nov. 30.—An interview with Thomas E. Moran, deputy customs collector at this port, practically verifies the estimate that at least eighty lives were lost in Wednesday night's collision and awful holocaust on the Wabash railroad near Seneca.

The two immigrant cars in which the greatest loss of life occurred and in which so many of the wreck victims were roasted to death were part of train No. 13, which crossed Detroit river from Canada on the ferryboat Great Western Wednesday afternoon, and Deputy Moran inspected the baggage of its passengers. He says there were at the very least calculation a hundred Italians in the two cars. In addition to these there were ten more in the smoking car, which was ahead of the two immigrant cars.

Official advices to Superintendent Burns of this division of the Wabash say that of the Italians in the wreck twenty escaped unhurt and were taken to St. Louis, fifteen are in the company's hospital at Peru, Ind., there are six others in Peru, and two are near Adrian, injured. Subtracting these forty-three from the 110 immigrants Deputy Moran says were aboard the train leaves a loss among the Italians alone of sixty-seven. In addition, eight other bodies were recovered and identified, which makes a total of seventy-five dead.

Philippine Currency Question.

WASHINGTON, Nov. 30.—Accompanying the annual report of Secretary Root is a report made by Special Commissioner Charles A. Conant, who was sent to the Philippines to investigate the currency situation. His recommendations are submitted to congress for its action. The most important is that there should be a distinctive Philippine coin of silver which shall be legal tender for 50 cents in gold, to be called the peso and to contain 25 grams of silver. The coin is to be issued in such quantities as the trade requires and sustained at a parity with gold by limitation of the amount coined. The Mexican silver dollar and other coins are to cease to be legal tender after a certain date. It also is recommended that national banks in both the Philippines and the United States should have authority to establish branches throughout the islands and in the United States. Power to issue notes should not be extended to any bank having a capital of less than $500,000.

The Bonine Trial.

WASHINGTON, Nov. 30.—Upon the adjournment yesterday of the criminal court, before which Mrs. Lola Ida Bonine is being tried for the killing of James S. Ayres, Jr., District Attorney Gould announced that the government would rest its case after the introduction of one or two more witnesses. Mr. T. W. Keane will then make a preliminary statement in Mrs. Bonine's behalf, and witnesses for the defense will be introduced. It is expected that about twenty-five of these will be heard. Mrs. Bonine's counsel say that they have not yet decided whether she shall be put upon the stand.

A Hotel Holdup.

WILKESBARRE, Pa., Nov. 30.—The hotel of John Nealis at Avoca, this county, was entered by seven masked men at an early hour yesterday morning. The inmates were held up at the point of a revolver which each man carried. Nealis, who was in bed, was rendered unconscious by a blow from a blackjack. The burglars then took $250 from a hiding place in the bed and fled.

Ohio Republican Campaign Expenses.

COLUMBUS, O., Nov. 30.—The statement filed by Treasurer Burdell of the Republican state campaign committee, in compliance with the Garfield law, shows the cost of the late campaign to have been $62,304. The receipts of the committee were $59,900, of which amount $11,900 was contributed through Senator Hanna and $7,000 through Senator Foraker.

Canalboats Icebound.

SCHNECTADY, N. Y., Nov. 30.—Several boats have been caught in the canal by the ice and may be compelled to spend the winter in the levels in the neighborhood of this city.

Duke of Teck Injured.

LONDON, Nov. 30.—The Duke of Teck was thrown from his horse while out hunting near Nantwich, Chester, sustaining a concussion of the brain and an injury to his hip.

Weather Probabilities.

Generally fair; variable winds, mostly fresh westerly.

New York Markets.

FLOUR—State and western held very firm at old prices; Minnesota patents, $3.75@4.10; winter straights, $3.40@3.50; winter extras, $2.60@2.90; winter patents, $3.60@3.90.

WHEAT—Firm and fairly active all the morning, influenced by strong southwest markets and free local covering; December, 79¼@80 1-16c.; March, 82⅛@82 9-16c.

RYE—Steady; state, 63@64c., c. i. f., New York, car lots; No. 2 western, 67¾c., f. o. b., afloat.

CORN—Stronger on prominent western buying and light receipts; December, 66⅝@66c.; May, 63¾@63c.

OATS—Advanced with other markets; track, white, state, 49@54c.; track, white, western, 49@54c.

PORK—Firm; mess, $15.75@16.75; family, $16.50@17.

LARD—Firm; prime western steam, 9.80c.

BUTTER—Strong; state dairy, 15@22c.; creamery, 17@25½c.

CHEESE—Steady; fancy, large, September, 10c.; fancy, small, September, 10¾c.; late made, best, large, 9¼c.; late made, best, small, 10@10¼c.

EGGS—Firm; state and Pennsylvania, 28@29c.; western, at mark, 24@29c.

SUGAR—Raw firm; fair refining, 3¼c.; centrifugal, 96 test, 3⅝c.; refined steady; crushed, 5.40c.; powdered, 5c.

TURPENTINE—Steady at 37¼@38c.

MOLASSES—Steady; New Orleans, 37@42c.

RICE—Steady; domestic, 4@6¼c.; Japan, 4¾@5¼c.

TALLOW—Steady; city, 5⅛c.; country, 5@5¼c.

HAY—Steady; shipping, 60@65c.; good to choice, 83¼@90c.

The annual Thanksgiving execution of turkeys, chickens, ducks and geese is enormous. We are careful in our selections of Poultry, and we never permit any "Old Birds" to come to our Store.

The POULTRY we offer has been specially raised for food, and all that skill, care and knowledge could do, has been done to make the meat tender, juicy and of fine flavor. Better make your selections of Poultry here.

FRED ENDRESS.
131-135 West Front Street.
Branch 208 Muhlenberg place.

JERRY FOSS,
Model . . .
Seafood Market
106 Park Avenue.
Dealer in all kinds of Salt and Fresh Water Fish, Oysters and Clams. All kinds of Salt and Smoked Fish.
....Orders called for and delivered.....

ANDREW LOVE, Jr.
(SUCCESSOR TO D. S. BORDEN).
Livery, Boarding, Sale and Exchange
STABLES.
Office 115 E. Second St.
Telephone Call 1474. Plainfield, N. J.
Calls promptly attended to day or night.

Bring in that Broken Bike
and let me put it in shape for another season's service.
Don't wait till you want to use it before you get it repaired, because just about that time my shop will be so full of work that it will be sticking out of the windows, and you won't want to wait. Prices? Well, they'll be just what they ought to be for the kind of work I do, and you'll be satisfied. Bicycles cleaned and stored from now to March 1, 1902, for $2.50. I have 100 golf sticks which I will close out at a bargain.
Nelson Van Winkle,
129 North Ave.

ALL THE LATEST IDEAS IN DECORATIONS
For Dinner-parties, Receptions and Weddings.
Southern Smilax at short notice.
Funeral Designs and Spray Tied Pieces.
Japan Iris now ready for transplantation.
Everything in the Florists' line.
MRS. L. J. DENTON.
Tel. Call 721. 306 West Front Street.

The Stalker Stalked.

The hunter in pursuit of big game must be prepared for the unexpected. Mr. Horace A. Vachell, in "Life and Sport on the Pacific Slope," relates the experience of a friend of his, a man for whose veracity he vouches. My friend was after bear, and was accompanied by an Indian guide whom he always took with him on such trips. One morning they sighted a large wapiti, which they wounded.

The Indian took the trail; but the hunter, knowing the habits of wounded deer, took a short cut across some hills, hoping to get another shot at the wapiti as it crossed a certain divide. He reached the divide and climbed a tree for a wider outlook. Presently the wapiti came slowly up the steep slope; the Indian followed, knife in hand; and then, behind the Indian, not 40 yards intervening, waddled a huge bear. So intent was the Indian upon his quarry that he was unaware that he, in his turn, was being tracked, till a bullet whistled past his head from the hunter's rifle and laid the bear low. That was a surprised Indian!

Graham's Grit.

The little story below is Lord Wolseley's tribute to the bravery of Lieut. Gen. Sir Gerald Graham, V. C., G. C. B., G. C. M. G.:

At the storming of the Taku forts Graham, who was in China with Gordon, led the sappers, whose duty it was to lay the pontoon across the wet ditch surrounding the great northern fort.

While superintending this operation he was on horseback, and being almost the only mounted officer present, afforded an easy mark to the Chinese matchlockmen, who had already picked off 15 of his sappers.

During the height of the uproar caused by the firing of the great guns and small arms, Lieut. Col. Wolseley, who was standing by Maj. Graham, having some remark to make, placed his hand on that officer's thigh to draw his attention.

"Don't put your hand there!" exclaimed Graham, wincing under the pain. "There's a jingal-ball lodged in my leg."

It was the first notice he had taken of the wound.—Youth's Companion.

LACE CURTAINS are not easily cleaned right. Careful handling is necessary. Eleven out of twelve can't do it; the City Steam Laundry can. Use common sense in sending them out. Reliable is our establishment. Try it and you will find it one of the greatest in the State. No one ever complained of our work. Send us word and we will call for goods. Lace curtains and blankets cleaned for 50c a pair.
City Steam & Hand Laundry,
23 Somerset Street. Tel. 758.
Mercy & LaRue, Proprietors.

PIANOS
McPHAIL, KIMBALL, HINZE and WHITNEY.
Sold on easy payments. Old instruments taken in exchange. A liberal discount for cash. A full line of Sheet Music, all the popular hits. Also agent for the world-renowned
WHITE SEWING MACHINES.
Needles, Shuttles and parts for all kinds of Machines.
G. H. KENYON,
315 W. Front Street, Plainfield, N. J.

Flynn Bros.,
SHOE DEALERS,
222 WEST FRONT STREET.
Near Music Hall,
PLAINFIELD, N. J.
We can fill your shoe wants with comfort, economy and service. Goods selected from the best manufacturers, whose goods
Have stood the test for years.

A. H. ENANDER,
Sanitary Plumbing, Gas Fitting, Steam and Hot Water Heating.
Contractor for sewer connections.
210 PARK AVE.

DOBBINS.
CIGARS.
108 NORTH AVE

AUDSLEY'S ART STORE,
Maurice A. Audsley, Manager.
No. 125 E. FRONT ST.
Fine Portraits and Enlargements, Pictures and Artists' Materials, Artistic Framing a Specialty.
VISITORS ALWAYS WELCOME.

E. B. MAYNARD.
NEW SHOP NEW FURNITURE BEST SERVICE
Tonsorial Artist. ALSO CHOICE CIGARS
141 North Ave., Plainfield, N. J.

J. C. Pope & Co.,
INSURANCE AGENTS.
110 East Front St., Plainfield, N. J

COLLIER, OPTICIAN
EYES EXAMINED FREE.
FIRST-CLASS
183 Park Ave., Plainfield. Estab. 1869.

JOHN G. BANTLE,
Ladies' and Gent's Tailor,
428 Watchung Ave.
Specialty of Riding habits and Bicycle Suits.
TELEPHONE 128.

GARBAGE REMOVED
for 50 cents a month. Cans furnished, changed and cleaned for the following prices: 75c, $1.00, $1.50 and $2.00, according to size of cans. Ashes removed for 10 cents per barrel. For further information address
NOAH TERRY,
P. O. BOX 744. NETHERWOOD, N. J.
A postal will receive prompt attention.

LADIES DESIRING.....
Knife-Pleating or Plaiting
done will please leave their orders at No. 28 Duer Street, and it will receive prompt attention.
MRS. FORCE.

AMOS H. VAN HORN LTD.
EVERYBODY'S STORE
TRUTHFUL
Advertising and Storekeeping!
There's never any uncertain ring to the advertisements of "Everybody's Store," any more than there is to the goods it sells. Honest, straightforward, unflinching truth, and fair, generous treatment for every customer we get—whether the sale be great or small, whether terms be "cash or credit."
DONT SKIP ONE WORD IN THIS AD. IT'S ALL GOOD!
Four Acres of Furniture, Carpets, Bedding, Stoves and Ranges—It's an Immense Stock!
100 Styles Parlor Suits, $16.50 to $200.00
90 Sorts of Bedroom Suits, $13.50 to $150.00
90 Varieties of Couches, $4.98 to $75.00
60 Patterns Sideboards, $12.98 to $100.00
40 Kinds Extension Tables $4.49 to $50.00
200 Styles in Dining Chairs, 98c to $10.00
30 Styles of Morris Chairs, $3.69 to $30.00
40 Kinds of Chiffoniers $4.95 to $38.00
40 Kinds of Ladies' Desks, $3.25 to $35.00
60 Kinds of Iron Beds, $2.98 to $50.00
40 Varieties of Dressers, $8.98 to $60.00
The Carpet Sale started last week is upsetting all records! Fine, medium and low-priced weaves that must be closed out before others come—marked at lowest prices ever known. Hundreds of yards already sold and spoken for. Come quick. Some price proofs:
The 85c Velvets are 69c yard. | The $1.00 Brussels are 85c.
The $1.25 Velvets are $1.00 yard | The $1.00 Picquettes are 85c.
The $1.25 Axminsters are $1.10 yd. | All-wool Ingrains, 52c, 39c, 49c.
Stoves and Ranges The largest, busiest, best stove store in all this State—reliable, guaranteed, union made Stoves and Ranges—lowest prices to be found. Repairs and fixtures always on hand.
Get a "Portland Range" if you would get comfort in your home.
Amos H. Van Horn, Ltd.
Be sure it's "No. 73" and you see the first name "Amos" before entering our store.
CASH OR YOUR OWN TERMS. FREE DELIVERIES.
73 MARKET STREET.
Near Plane Street, West of Broad.
A Private Delivery Wagon Sent on Request. "Telephone 580."
Send for New 42-Page Catalogue.
Our Fare paid to out-of-town Buyers.

LAY IN THE COAL.
The good things provided for THANKSGIVING may be the best in the world, but uncooked they are useless.
USE LEHIGH COAL in stove or range and everything will be satisfactory. This coal is of excellent and uniform quality and burns freely and uniformly, but not too fast.
Is value for every cent of its price.
BOICE, RUNYON & CO.,
PARK AVE. AND RAILROAD

"My wife and myself are in the balloon and parachute line.
"We travel all over the country making parachute jumps at summer resorts, county fairs, and with tent shows.
"Up to a few months ago neither my wife nor myself was in good health.
"Our poor physical condition was due, to some extent, to the fact that we were almost constantly traveling, and were obliged to eat and sleep irregularly.
"In filling our balloon we would become warm and perspire profusely. Then in a little while we would be high in the air, where it was so cold that we would become chilled; and then came the drops, often into water.
"We had had colds, so bad as to be almost chronic, and for some time after the drops into cold water I would be so choked up that I could hardly speak above a whisper.
"Then I had been affected with cold night sweats for almost two years. My appetite was poor and I was badly run down, so badly, in fact, that when I felt the worst I often made up my mind to quit the business.
"At about this time I was talking with a friend about my condition and he suggested I try Ripans Tabules. I bought a small packet, and they did me much good.
"They have benefited my wife as much as they have me.
"The 'giddy' feelings have disappeared; we rarely have colds; the night sweats have gone, and I eat and sleep well.
"My bowels used to be irregular, even when I was careful about what I ate. Now I eat almost anything, and my bowels were never in better condition.
"The Tabules have toned up our systems so thoroughly that we are proof against all such attacks.
"The Tabules have done my wife and myself more good in the past four months than all the doctors' advice and medicine we have ever had."

WANTED—A case of bad health that R-I-P-A-N-S will not benefit. They banish pain and prolong life. One gives relief. Note the word R-I-P-A-N-S on the package and accept no substitute. R-I-P-A-N-S, 12 for 5 cents, may be had at any drug store. Ten samples and one thousand testimonials will be mailed to any address for 5 cents, forwarded to the Ripans Chemical Co., No. 10 Spruce St., New York.

Press Want Ads Bring Results.

Andrew Roach,
.....Dealer in.....
Pennsylvania & New York
BLUE STONE
Flagging and Curbing.
First-class work at Lowest Prices and done to entire satisfaction.
Office and Yard—200 Richmond St., Corner Third St. Residence—241 East Fourth Street. 9 14 2m

McCullough's
STEAM MILL,
21 Steiner Place, North Plainfield.
R. H. McCULLOUGH, Prop.
Sash, blinds, doors, mouldings, scroll sawing, turning, etc. Estimates cheerfully furnished.

L. MORALLER & SON,
Watchmakers and Jewelers.
219 Park Avenue.

Use Press Want Ads

DRUGGISTS.
Our Own Make EMULSION COD LIVER OIL
Coughs, Colds and General Debility. Food and Medicine. Fresh Every Week.
Full Pints, 50c
Bottles, $1.25
Shaw's Pharmacy,
PLAINFIELD, N. J.

Special Sale for Friday and Saturday Only.
1000 cakes .....SOAP..... 3 1/2c
Fine grade Bath and Toilet Soaps.....
HEPBURN & CO.
Phone 671. [Park Ave. and 2d St.

Huyler's Candies Fresh for Thanksgiving
POWERS' PHARMACY, Tel. 756.
45 SOMERSET STREET.

Hodge's Pharmacy,
Y. M. C. A. Building,
East Front St. and Watchung Ave.
Try White Pine Cough Syrup for that cold.
Rose and Almond Cream, or Glycerine Jelly for chapped hands.
Belle Mead Sweets, 30c & 60c
Always Fresh, Best Make. Tel. 210.

SODA
With Fruit Syrups,
Second to None, at
Mallinson's
Liberty and Fourth Streets.
SEGARS
are one of my specialties.

W. W. Warnock
THE BAKER.
144 WEST FRONT STREET
COMPTON'S OLD STAND.
Bread, Cakes, Pies, Etc.
Made of the Best Materials.
EARLY MORNING DELIVERY.
Ice Cream a Specialty.

TEN EYCK & HARRIS,
—DEALERS IN—
Lehigh Valley COAL
Office 131 Watchung Ave. Branch Office Frank Rowley's Drug Store, 218 W. Front St

GOLD and SILVER
JEWELRY
Genuine Diamond Rings from $12.00 up at
Doane's, 115 Park Avenue.

PARISIAN FANCIES.

Tunic Gowns and Floral Decorations For Evening Dresses.

Many of the latest French evening gowns are being made on the tunic style. There is a tight fitting taffeta underdress, over which hangs softly a transparent tunic of embroidered net which reaches a little below the knees. From there down a wide ruffle attached to the slip simulates a second tunic. Both tunics are edged with handsome embroidery. This quaint style is very becoming to a tall young matron.

Floral decorations are more popular than ever on ball gowns. Large sprays of artificial orchids are the latest thing. One spray goes half way around the decolletage on the left side, falling in graceful clusters to a point a trifle below the waist line. The companion spray is fastened with apparent carelessness among the folds of the train.

A TUNIC EFFECT.

Aigrets are now confined to elderly women. Bows of jeweled tulle are preferred as hair ornaments by younger matrons. For a young girl nothing can be prettier than the single large rose fastened a little above the left ear.

A rich gown on the peplum order is shown in our illustration. It is made of rose colored silk mull, dotted in silver. The mull, which is transparent, falls in a double tunic effect over a tight fitting princess slip of pink taffeta. The edges of these two tunics are edged with costly point lace. Vandyke points also appear berthe fashion around the low decolletage and over the tops of the full transparent sleeves. The front of the gown is one long panel of lace, outlined by sprays of tea roses and their foliage. A single rose is worn in the hair.

JUDIC CHOLLET.

AFTERNOON DRESSES.

Soft Fabrics Are Covered With Tucks and Cordings.

For afternoon gowns tucks, cordings and gaugings are so popular that stiff silks are entirely out of favor, since it is only limp, soft fabrics which will admit this treatment. Taffeta glace, which is the old fashioned glace with a softer finish, will be much used for dressy gowns. This tucks and cords beautifully and is most effective when contrasted with the inevitable chiffon or mousseline brilliante. The latter material is a thicker sort of chiffon with a glistening surface and is quite ideal for ruches and frills.

For young people there are many varieties of silk or wool crapes, which can easily be cleaned and renovated

BROADTAIL ETON.

for summer wear. Silk and wool crepe de chine is pretty and quite inexpensive. Eolienne is soft, artistic and, like all the crape goods, is dyed in soft pastel tones.

All semitransparent or clear materials are made quite distinct from the underskirt foundation, and in place of darts on the hips there are groups of tucks. The newest flounces are gathered or laid in fine tucks.

The illustration shows a smart Eton jacket made of broadtail. The wide collar and the facing of the double breasted front are of ermine edged with a narrow band of sable. The sleeves are bell shaped. The coat is lined with white satin. The wide hat is of soft gray velvet, trimmed with a gray and white breast.

JUDIC CHOLLET.

DE WITH ORIENT

Bound to Enrich Our Pacific Coast Cities.

eral Prosperity Has Given New Life to Several Enterprises of Moment—California's Great Marine Industries.

[Special San Francisco Letter.]

FOURTEEN large and improved steamers will be built at once by the several California and oriental steamship companies to meet the increased and increasing demands of commerce between these countries, and our trade with the Hawaiian islands. Six of these steamers

BRIDGE AND IRRIGATING FLUME.

(for the Asiatic trade) will be of 10,000 tons each, to supplant a similar number of vessels of 6,000 tons capacity. The oriental demand for our goods has increased a greater per cent. during the present year than in any year since trade was opened with China and Japan. We are also a larger consumer of their products, with the balance of trade in our favor. With these swift steamers, of greater carrying capacity, no doubt the trade will continue to increase, as freight rates will no doubt decrease.

As another indication of the general prosperity of the Pacific coast and our increased trade with the east, there is also considerable activity in railroad building. The long contemplated road from Salt Lake City to Los Angeles will soon be built. Western capitalists have acquired the right of way, and the small section of road that has been heading in that direction for several years, and will push the road to completion. This will shorten the distance from Salt Lake to Los Angeles about 300 miles, and give to southern California points quicker service and cheaper rates. will also open a new country to set- ment and commerce. A large por- of the country through which road passes is desert lands. It is posed to reclaim these by a sys- of artesian wells. This plan has ved successful in some portions of Arizona desert where the winds not so strong. In such localities eavy winds soon fill the wells drifting sand.

k has also begun on that other roposed railroad from San to Yuma, Ariz. This road will o the people of that section of rnia a direct outlet to the east- markets, instead of a circuitous ute by way of Los Angeles, as at present. It will also increase the trade with Arizona, and enable San Diego to make a direct and cheaper shipment of Mexican and oriental goods to eastern markets, as these countries have direct lines of steamers to San Diego. This road will also open a new country to

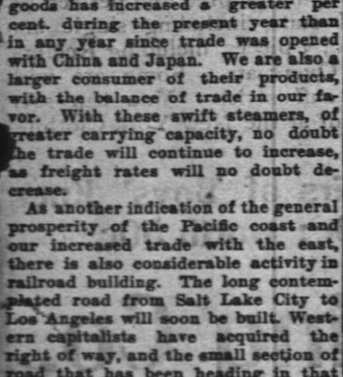

THE SEAL ROCKS.

ttlement, which is now principaly occupied by stockmen, vagrant Indians, mining prospectors, coyotes and cacti.

The old scheme of reclaiming the desert, by flooding it from the Colorado river, is again seriously talked of. It is doubtful, however, if there is enough water in that river to flood the desert so as to "lay" the sand and bring forth vegetation. Besides, the river partly belongs to Mexico, and we already have enough recurring trouble with our contentious neighbor over our boundary water privileges. Our government might, however, solve the problem by digging a canal and turning the ocean into it. Wilder suggestions than this seem to have proven feasible! The desert is below sea-

But would it prove profitable? whaling industry has grown profitable during the past season owing to the increased demand for bone and ivory. About 50 vessels have this port yearly for the arctic seas. The immense ice floes begin breaking in May or June, when the vessels which have been waiting at the "edge of the ice" sails further northward, in the arctic regions, in their hunt for whales. The most populous whaling grounds are in the Arctic and Okotsk seas, and their bays, and around Herschell island, at the mouth of the McKenzie river.

In an interview the captain of one of these whaling vessels gave an interesting statement of the manner of catching these monarchs of the sea, and the equipment required: A vessel has a crew of about 50 men, and each man is provided with heavy skins, furs, and India-rubber boots. It carries a number of light, swift-running canoes, used for "boarding" the whale; also, about 100 harpoons, as many lance-bombs, and a large supply of rope. The whale usually runs away with the harpoon, and the plan is to give him plenty of rope, and let him drown himself. The lance bomb is used when the harpoon is not effective, and sometimes it is attached to the harpoon. It is about an inch in diameter, and a half foot long, and explodes as it strikes the whale. If it has entered a vital part, the whale dives for the bottom and gives up the fight.

The "feeding grounds" of the whales are off the coasts and from 100 to 200 feet deep. On nearing these "grounds" the vessel stops its propeller and hoists sails, for the whale has a sensitive ear and can hear the slightest noise, as he is continually rising to the surface to see what is going on. When frightened they seek safety amid icebergs, where vessels cannot go. When the "lookout" in the "crow's-nest," or topmast, sees with his field glass a geyser of water, he shouts to the captain: "Blow forward," or "Blow starboard," according to the direction of the disturbance. This is the sign of a whale. He again rises to the surface and throws up another stream from 50 to 100 feet. He again "flukes," or sinks about 100 feet, and rises again. He repeats this from seven to nine times, at intervals of 20 or 30 minutes, when he makes a final "fluke," throwing his tail about ten feet above the surface. Before this, however, several canoes have reached to within throwing distance of the "blow." The men are directed to this spot by a system of signals from the captain on the ship who is watching through his glass, and notes the movements. The canoe is so directed as to strike the whale about midships, and in order that the harpoon may be thrown into the vital part under the fins. The whale is more easily approached from the side, as his eyes

A CALIFORNIA LANDSCAPE.

are set back in his head and his oblique range of vision is short. When within 50 feet the missile is thrown. The fine steel points of the harpoon cut through the hide and blubber which is from ten to fifteen inches thick. If the aim is well directed, the whale "flukes" for the bottom, lashing his tail savagely as he partly rises out of the water. Rope is then "payed" out until the whale stops, where it soon dies. A buoy is then anchored over the spot, as his monument, until others come and tow the dead whale to the ship.

But if the whale is only slightly wounded, the matter becomes very exciting for the men. The whale makes a "fluke," dragging the canoe and crew with him, or he swims along the surface so rapidly as to upset the canoe, when, perhaps, the men are drowned. Most frequently he launches out for the icebergs against which the canoe is wrecked, and, sometimes, in his "flukes," the frail craft is crushed with his tail. The whale is a fighter when wounded, and when he has wrecked a canoe, will throw himself upon his side, project the lower jaw, and crush the struggling men in the water. It holds its head high out of the water, and leaps upon its object. The waves are red with the blood of the wounded animal, and it strikes at every object within sight. His "bellow" is heard several miles, and is almost human in its agonizing tones.

After being towed to the ship a raft of timbers is made upon which the men stand, while stripping the whale, which is trieed up by pulleys by the tail and fins. The head, which forms nearly one-third the length, is cut off, and dissected for the bone, known as "whalebone." The yield is from 2,000 to 4,000 pounds. The head contains 300 broad strips—150 on each side. These must be separated with skill, else they are ruined for commerce. The tusks are polished, and the ivory is very valuable. The blubber is cut into "blanket" pieces, or strips, about six feet in length and four feet wide. These are sent to the factory and "tried" into lard. The average whale yields about 200 barrels of oil. During the fleshing, petrel and albatross swarm around, scenting the food. The carcass is turned adrift as food for other fishes.

Whales are quite plentiful on the California coast, but are not so valuable for commerce. They feed along as far as the Golden Gate, and occasionally there are shoals of them at the Farallone islands, where they have interesting battles for the feeding grounds. Some few enter the Golden Gate and create trouble among the seals at Seal Rock.

J. M. SCANLAND.

MONEY TO LOAN.

MONEY TO LOAN

In Any Amounts from $25 to $300.

THERE IS NO DELAY.
You get the money the day you want it.
You get the full amount you desire.
You get your own time to pay it in.

MONEY LOANED
on Household Goods and Personal Property of every description, Pianos, Horses, Wagons. You retain possession of goods. No publicity in our business methods.

EASY PAYMENTS ARE EASY—
They are made in weekly or monthly instalments, each payment including principal and interest.
No borrower is ever dissatisfied with our treatment.
We want you to have the same confidence in us as we have in you.
Loans made in all suburban towns.
Please call or write and let us explain terms.
If you have a Loan with some other Loan Company we will pay it off and advance you more money.

Mutual Loan and Investment Co.,
113-122 MARKET STREET,
WOOD'S BUILDING,
Near Halsey Street, NEWARK, N. J.

EDUCATIONAL.

MISS ANNA O. MARSH,
915 Madison Ave., Piano Instruction.
Virgil Clavier Method a specialty. Private lessons for all grades. Classes formed for elementary work. Instrumental Sight Reading & ensemble playing. Vocal Sight reading.

MISS MINNIE S. MARSH,
Teacher of Piano, [915 Madison Ave.
Virgil Clavier Method a specialty. Classes in sight reading & ensemble playing.

INSTRUCTION IN
::: STENOGRAPHY :::
C. M. DOLLIVER, 20 Grandview Ave

HOTELS.

THE PLAINFIELD
Cor. Second St. and Park Ave.
EXCELLENT ROOMS.
Luncheon, 12 to 2.....35c
Table d'Hote Dinner, 6 to 8 p. m.....50c
Special Rate to Permanent Guests.
J. H. McCONNELL, Manager.

HOTEL WALDORF,
EAST FRONT STREET.
HENRY WINDHAM, Prop.
Gottfried Kruger's Extra Beer on Draught. Imported Wines, Liquors and Cigars. Hotel accommodations and private dining room.

HOTEL KENSINGTON . . .
(Limited)
J. H. Staats, Pres't.
107, 109, 111 NORTH AVENUE.
EVERYTHING NEW AND UP-TO-DATE.
AN INSPECTION SOLICITED.

FOR WALLS AND CEILINGS
SACKETT'S PLASTER BOARDS
Patented May 21, 1901
Made in sheets 32 x 36 inches.
Nail directly to studding and finish with Plaster.
Walls and ceiling constructed with this Plaster Board are light and durable, cannot fall, save weeks of time, as the light finishing required dries quickly, are warmer than lath and plaster and cleaner in application.
A FIRE RETARDENT. For sample circulars and further information apply to
D. C. IVINS & CO., Plainfield, N. J

Liquid Electricity
Is the dead shot cure for pain. It surpasses all other remedies in the wonderful power it possesses over Rheumatism, Neuralgia, Old Chronic Lameness.
Once tried, never without it. For sale by George Belcher, 110 East Fifth street, or at Drug Stores.
9 20 tf

Special For This Week.
Parlor Stoves,
Cooking Ranges,
Roast Pans,
Oil Heaters,
Horse Blankets,
Carpet Sweepers,
Snow Shovels,
SKATES! SKATES!!
Skate Straps, Hockey Sticks.
Prices Low.
H. E. Gayle Hardware Co.,
Front Street and Park Ave.
Telephone Call 682.

J. W. VAN SICKLE.
128 North Ave., Plainfield, N. J.
FRESH & SALTED MEATS,
GAME IN SEASON. Philadelphia Scrapple.
Orders called for and delivered promptly
TELEPHONE 1st h.

Use Press Want Ads.

NEW JERSEY CENTRAL
Stations in New York, foot of Liberty, and South Ferry, Whitehall Streets.
TIME TABLE IN EFFECT NOV. 17, 1901.
For New York—2 17, 5 28, 6 03, 6 29, 6 57, 7 25, 7 58, 8 03, 8 13, 8 30, 8 54, 9 46, 9 30, 9 59, 10 22, 11 10, 11 23 a. m., 12 09, 12 44, 1 30, 2 21, 2 45, 3 12, 3 46, 4 17, 4 47, 5 37, 5 52, 6 23, 6 37, 6 45, 7 05, 8 30, 9 40, 10 17, 11 23 p. m. Sunday—2 10, 5 05, 7 41, 8 01, 8 52, 9 52, 10 05, 11 10 a. m., 12 00 noon, 12 52, 1 45, 2 40, 3 17, 3 30, 5 41, 6 45, 6 52, 8 13, 8 25, 10 22 p. m.
For Newark—5 28, 6 57, 7 48, 8 34, 9 59, 11 22 a. m., 12 44, 2 31, 3 12, 4 17, 4 47, 5 37, 5 52, 6 45, 7 05, 8 38, 9 40 p. m. Sunday—7 41, 8 52, 10 08, 10 10 a. m., 12 56, 1 45, 3 17, 5 41, 6 52, 8 13, 8 32, 10 22 p. m.
For Somerville—5 25, 7 12, 8 21, 9 32, 9 54, 11 00 a. m., 1 01, 2 02, 3 11, 3 23, 4 35, 5 03, 5 27, 5 54, 6 04, 6 19, 6 38, 7 12, 7 54, 8 05, 8 21, 9 27, 10 22, 11 28, 12 40 night. Sunday—5 45, 8 43, 10 44 a. m., 2 03, 3 40, 5 37, 6 35, 8 20, 10 15, 11 14 p. m.
For Easton—5 25, 8 21, 9 54 a. m., 2 11, 5 27, 6 38 p. m. Sunday—5 45 a. m., 2 03, 6 25 p. m.
For Lake Hopatcong—8 21 a. m., 5 27 p. m. Sunday—5 45 a. m.
WESTWARD CONNECTIONS.
5 25 a. m. for Easton, Allentown, Reading, Harrisburg, Pottsville, Mauch Chunk, Williamsport, Tamaqua, Upper Lehigh, Wilkesbarre and Scranton.
7 12 a. m. for Flemington.
8 21 a. m. for High Bridge Branch and Easton.
9 54 a. m. connecting at Hampton Junction for stations on the D., L. and W. R. R. for Easton, Allentown, Reading, Harrisburg, Mauch Chunk, Williamsport, Tamaqua, Pottsville, Shamokin, Nanticoke, Upper Lehigh, Wilkesbarre, Scranton, etc.
11 00 a. m. for Flemington.
2 11 p. m. for Flemington, Easton, Bangor, Bethlehem, Allentown, Mauch Chunk, Tamaqua, Sunbury, Williamsport, etc.
5 27 p. m. for Flemington, Easton, Bethlehem, Allentown, Tamaqua, Shamokin, Reading, Harrisburg, Mauch Chunk, Wilkesbarre and Scranton, connecting at High Bridge for stations on the High Bridge Branch.
6 19 p. m. for Flemington.
6 38 p. m. for Easton.
5 45 a. m. Sundays for Easton, Bethlehem, Allentown, Mauch Chunk, Tamaqua, Sunbury, Lewisburg, Williamsport, Wilkesbarre and Scranton, connecting at High Bridge for stations on the High Bridge Branch.
8 42 a. m. Sundays for Flemington.
2 03 p. m. Sundays for Easton, Allentown, Mauch Chunk, Tamaqua, Sunbury, Lewisburg, Williamsport, Reading and Harrisburg.
5 27 p. m. Sundays for Flemington.
6 35 p. m. Sundays for Easton, Bethlehem, Allentown, Mauch Chunk, Reading, Harrisburg, etc.
LONG BRANCH AND OCEAN GROVE, ETC.
Leave Plainfield—8 13, 11 23 a. m., 3 46, 6 23 p. m.
11 23 p. m. (Wednesday and Saturday only). Sunday (except Ocean Grove) 8 53 a. m., 3 50 p. m.
For Perth Amboy—5 28, 8 13, 9 20, 11 23 a. m., 1 20, 3 46, 4 17, 4 47, 6 23 p. m. Sunday—8 53, 9 58 a. m., 3 50 p. m.
For Atlantic City—8 46 a. m.
For Freehold—8 13, 11 23 a. m., 1 20, 4 17, 4 47 p. m.
For Lakewood, Toms River and Barnegat—8 13 a. m., 1 20, 3 46 p. m. Sunday—9 53 a. m.
ROYAL BLUE LINE.
Plainfield for Philadelphia—5 17, 8 44, 9 45, 10 44 a. m., 2 16, 3 44, 5 09, 5 34*, 7 34*, 8 21, 9 37* p. m., 1 17 night. Sunday—5 17, 5 45, 9 55, 10 44 a. m., 2 45, 4 55, 5 37*, 6 35*, 9 47 p. m., 1 17 night.
For Trenton—5 17, 7 12, 8 44, 9 45 a. m., 1 01, 2 16, 3 44, 5 34*, 7 34*, 8 21, 9 37* p. m., 1 17 night. Sunday—5 17, 5 45, 9 55, 10 44 a. m., 2 45, 4 55, 5 37*, 6 35*, 9 47 p. m., 1 17 night.
For Baltimore and Washington—8 44, 10 44 a. m., 2 16, 5 34*, 7 34* p. m., 1 17 night. Sunday—5 17, 10 44 a. m., 5 37*, 6 35* p. m., 1 17 night.
For Buffalo, Chicago and all points west, via Hampton Junction, 9 54 a. m.
(Plainfield passengers by trains marked * change cars at Bound Brook.
Through tickets to all points at lowest rates may be had on application in advance to the ticket agent at the station.
W. W. WENTZ, Jr., General Superintendent.
C. M. BURT, General Passenger Agent.

Lehigh Valley Railroad
Time Table in Effect June 2, 1901.
LEAVE SOUTH PLAINFIELD, N. J.
Time given for Plainfield is leaving time of stage from City Ticket Office, 218 West Front Street, which makes connection with trains at South Plainfield.
Leave Plainfield 8:00 a. m.
Leave South Plainfield 8:45 a. m.
Daily for Buffalo, Niagara Falls, Detroit, Chicago and principal intermediate stations.
Leave Plainfield 10:15 a. m.
Leave South Plainfield 10:55 a. m.
Daily express for Buffalo, Niagara Falls Toronto, Chicago and principal intermediate stations.
Leave Plainfield 12:10 p. m.
Leave South Plainfield 12:50 p. m.
Daily except Sunday. Black Diamond Express for Rochester, Buffalo and Niagara Falls. Connects for Detroit and Chicago.
Leave Plainfield 6:20 p. m.
Leave South Plainfield 7:05 p. m.
Daily, Solid Vestibule train for Niagara Falls, Toronto, Detroit, Chicago and principal intermediate stations.
Leave Plainfield 8:15 p. m.
Leave South Plainfield 8:56 p. m.
Daily, Exposition Express for Buffalo, Niagara Falls, Toronto and principal intermediate stations. Connects in Buffalo depot for Chicago.
The stage will also meet Eastbound trains 2, 4, 8, 4 and 10.
For time of local trains see pocket timetables. Telephone No. 113-B.
ROLLIN H. WILBUR, General Superintendent.
CHAS. S. LEE, General Passenger Agent.
26 Cortlandt St., New York.
FRANK ROWLEY, City Ticket Agent, 218 West Front St., Plainfield, N. J.

Arrival and Departure of Mails.
PLAINFIELD POST OFFICE.
NEW YORK MAILS.
Arrive—7:00, 9:40, 11:30 a. m.; 2:00, 5:05, 7:00 p. m.
Close—7:30, 9:05 a. m.; 1:10, 2:15, 6:30, 7:05 p. m.
SOMERVILLE and EASTON.
Arrive—9:40 a. m.; 2:15 and 7:00 p. m.
Close—7:30 a. m. and 4:00 p. m.
EASTON—Direct.
Close—1:05 p. m.
NEWARK—Direct.
Arrive—9:40 a. m.; 2:00, 5:30 p. m.
Close—7:30 a. m.; 1:10, 2:15 and 6:00 p. m.
PHILADELPHIA—Direct.
Arrive—7:00, 9:40, 11:30 a. m.; 2:00 and 7:00 p. m.
Close—7:30 and 9:05 a. m.; 12:05, 4:30 and 7:05 p. m.
Through fast mail for West and South close 4:30 and 6:45 p. m.
Through fast mail for east, close 1:10 and 6:45 p. m.
WATCHUNG, WARRENVILLE & GALLIA, (Mt. Bethel
Arrive—1:00 p. m. Close—9:00 a. m.
SUNDAY MAILS.
Office open from 9:30 to 10:30 a. m.
Mail leaves at 6:15 p. m.
H. H. BIRD, P. M.

F. A. DUNHAM,
CIVIL ENGINEER AND SURVEYOR.
209 Park avenue. Sewers, pavements and road improvements. Publisher of city map and atlas. Telephone 27

Mrs. John Brown
Successor to
JOHN BURKE and JONES & CO.
Cesspools and Vaults Cleaned
FROM $2.00 UPWARDS.
Satisfaction guaranteed. Don't give your order until you consult me. Estimates cheerfully given. Leave orders at J. M. Valk's, North avenue. Post Office Box 715.
FRANK BURKE, Manager.

PENNSYLVANIA RAILROAD.
The Standard Railroad of America.
PROTECTED THROUGHOUT BY THE INTERLOCKING SWITCH AND BLOCK SIGNAL SYSTEM.
ON AND AFTER NOV. 24, 1901,
Trains will leave ELIZABETH, as follows:
6.35 a. m.—Fast line daily, with Pullman Vestibule Parlor Cars, for Pittsburg and Cleveland. Northern and Eastern Pennsylvania.
* 9.07 p. m.—Western Express, daily, with Vestibule Sleeping Cars and Dining Car, for Pittsburg and Chicago, except Saturday, for Toledo.
* 9.07 p. m.—Pacific Express, daily, with Pullman Vestibule Sleeping Cars, for Pittsburg, Columbus, and Chicago and Knoxville, via Shenandoah Valley Route, daily, except Saturday, for Cleveland.
FOR BALTIMORE, WASHINGTON, AND THE SOUTH—1.00, 3.56, 9.07, 10.09 a. m., 1.24, 1.57, 10.09 p. m. On Sunday at 1.00, 9.07, 10.09 a. m., 1.24, 1.57 and 10.07, p. m.
FOR NEWARK AND NEW YORK—6.06, 6.21, 6.40, 6.12, 6.35, 6.00, 6.55, 6.54, 7.17, 7.40, 7.47, 7.52, 8.04, 8.14, 8.30, 8.47, 8.50, 9.17, 9.36, 9.47, 10.17, 10.47 10.58, 11.06, 11.47 a. m., 12.06, 1.24, 1.56, 2.30, 3.07, 3.24, 3.47, 4.41, 4.53, 5.10, 5.30, 5.45, 6.09, 6.37, 6.46, 6.54, 7.13, 7.30, 7.54, 8.17, 8.30, 10.11, 11.09, and 11.56 p. m. Sundays, 6.06, 6.21, 6.55, 6.00, 7.54, 8.00, 8.20, 9.51, 10.16, 10.37, 10.49 a. m., 12.46, 1.56, 2.30, 3.40, 3.54, 4.30, 5.31, 5.45, 7.06, 7.13, 7.30, 7.55, 8.30, 9.09, 10.16, 11.44, and 11.56 p. m.
FOR PHILADELPHIA—1.00, 5.05, 6.06, 8.00, 8.07, 9.05, 10.06, 11.40 a. m., 12.00, 1.24, 1.37, 3.03, 4.15, 4.37, 7.44, 8.37, 10.06 p. m. Sundays, 1.00, 4.37, 9.07, 9.05, 10.06, 10.40 a. m., 1.24, 1.37, 5.40, 6.37, 7.44, 8.37, and 10.07 p. m.
"Florida and Metropolitan Limited," 1.37 p. m. daily, via Seaboard Air Line.
FOR ATLANTIC CITY—1.00 a. m., 1.24 p. m. (2.05 p. m. through Vestibuled Train, Buffet Parlor Cars, Passenger Coach, and Combined Coach) week-days. Sundays, 1.00, and 4.37 a. m.
FOR ATLANTIC CITY—(via Delaware River Bridge route)—6.37 a. m. Sundays.
FOR CAPE MAY—1.00 [a. m. daily, 1.37 [p. m. week-days.]
FOR RAHWAY—1.00, 5.44, 7.18, 8.06, 8.03, 9.07, 9.36, 11.37, 11.40 a. m., 1.24, 1.37, 3.04, 3.11, 5.20, 5.54, 6.28, 4.00, 6.00, 6.36, 6.46, 7.00, 7.30, 7.44, 8.14, 8.36, 9.54, 11.03, 11.47, p. m., and 12.39, night, week-days.
Sundays, 1.00, 4.37, 8.43, 9.40, 10.36, 10.40 and 11.44 a. m., 12.50, 1.37, 2.37, 3.03, 4.15, 5.20, 6.00, 6.36, 7.00, 7.44, 8.14, 8.47, 9.18, 10.15, 11.00, and 11.58 p. m.
FOR WOODBRIDGE—5.44, 8.06, 11.37 a. m., 1.24, 3.11, 4.53, 5.45, 6.18, 7.30, 9.54 p. m., and 12.39 night week-days. Sundays, 10.36, 11.44 a. m., 5.45 and 10.15 p. m.
FOR PERTH AMBOY—5.44, 8.06, 11.37, a. m., 1.24, 5.11, 5.45, 6.18, 7.30, 9.54, p. m., 12.16 and 12.39 night week-days. Sundays, 10.25 and 11.44 a. m., 5.51 and 10.15 p. m.
FOR EAST MILLSTONE—7.10 a. m., 12.40, 2.04, and 6.36 p. m. week-days.
FOR TRENTON—1.00, 6.55, 7.10, 8.06, 8.36, 9.07, 9.15 10.06, 11.40 a. m., 12.40, 1.24, 1.37, 3.04, 3.36, 5.18, 6.36, 7.44, 8.37, 10.06 p. m. Sundays, 1.00, 6.37, 8.37, 9.15, 10.06, 10.40, a. m., 1.24, 5.40, 8.37, 7.44, 8.37, and 10.07 p. m.
FOR LAMBERTVILLE, PHILLIPSBURG, AND BELVIDERE, VIA TRENTON—8.36, 11.40 a. m., 3.36 and 6.37 p. m., and 8.37 p. m. Sunday.
FOR FLEMINGTON—11.40 a. m. and 5.36 p. m.
FOR FREEHOLD AND JAMESBURG VIA MONMOUTH JUNCTION—8.06, 11.40 a. m., 4.36 and 5.18 p. m. week-days.
FOR LONG BRANCH, ASBURY PARK, OCEAN GROVE, AND POINTS ON NEW YORK AND LONG BRANCH R. R.—8.36 a. m., 1.24 4.36 p. m. and 12.06 night week-days. Sundays, 10.25 a. m., and 4.51 p. m. Stop at Interlaken for Asbury Park and Ocean Grove on Sundays.
FOR BROOKLYN, N. Y.—All through trains connect at Jersey City with boats of Pennsylvania Annex, affording direct transfer to and from Fulton Street, avoiding double ferriage and journey across New York City.
LEAVE NEW YORK FOR ELIZABETH—From West Twenty-third Street Station, 6.35 7.30, 8.10, 8.35, 9.00, 10.10, 10.55, 11.55 a. m., 12.10, 12.55, 12.40, 12.55, 1.30, 2.30, 3.55, 3.10, 3.35, 4.00, 4.35, 5.10, 5.35, 6.00, 6.30, 7.00, 8.05, 8.55, 9.55, 11.05, 11.35, 11.55 and 12.10 night. Sundays, 8.10, 7.55, 8.35, 9.00, 10.10, 11.55 a. m., 12.55, 1.55, 3.35, 4.35, 4.55, 5.35, 6.00, 6.30, 7.30, 7.55, 8.35, 9.35, 9.55, 10.55 p. m., and 12.10 night.
For time from Desbrosses and Cortlandt Streets consult local time-tables to be procured from agents.
J. R. HUTCHINSON, Gen'l Manager. J. R. WOOD, Gen'l Pass. Agent

STONE
FROM
Bartle's Quarry,
Watchung, N. J.
Small Stone for Cesspools, etc., - 30c ton
1 and 2 Men Stone for Foundations, 45c "
1 a 2 Men Stone for corners & facework 90c "
Cellar Steps - - - - - 15c ft.
Window Sills, 8x4 thick, - - 15c ft.
ALL KINDS OF STONE WORK.
Yard: Corner Church and Second Street.
W. E. BARTLE.

WOOLSTON & BUCKLE,
PAINTERS & DECORATORS.
Longman & Martinez Paints
Plainfield, N. J.

RUSHTON & HANSEN,
(Telephone Call 904.)
Decorators, Painters and Paper Hangers.
— Dealers in —
PAINTS, OILS, VARNISH, BRUSHES, ETC.
—:— Our Motto: FIRST-CLASS WORK. —:—
Estimates Cheerfully Furnished.
COR. EAST FOURTH and SYCAMORE STS.

Lots For Sale
on Thornton and Martine Avenues. Terms to suit. Small payments down. This section is most beautiful and rapidly improving. Property restricted. Apply to
J. E. MARTINE, or Real Estate Agents.

H. Eggerding,
128 Park Ave., Manufacturer of the celebrated G. H. E. CIGAR.
The best 5c cigar in the State, and made on the premises from the finest Havana. Clear Havana cigars a specialty. A large assortment of other interest brands dealt in cigars.

"OUT OF IT."
If you neglect your teeth. Retain beauty, comfort, satisfaction, and aid your digestion by keeping your teeth in a proper condition. Nature gave you teeth, eyes, hands, etc., to take care of. Do you do it?
DR. LEONARD,
104 E. Front Street,
Hours 8 a. m. to 6 p. m. Plainfield.

TURKISH BATHS,
RUSSIAN BATHS,
ROMAN BATHS,
ALCOHOL RUBS, SALT RUBS, NEEDLE BATH, COLD PLUNGE.
The finest bath in this State, and equal in appointments to any in New York.
Single Bath, $1. 6 Tickets, $5.
Ladies 8 a. m. to 2 p. m.
Gentlemen 3 to 9 p. m.
Gentlemen, Sundays, from 8 a. m. to 1 p. m.
SANITARIUM, Somerset Street.
NEAR END OF TROLLEY.

FLORIDA
BY THE
Clyde Line
THE ONLY DIRECT ALL-WATER ROUTE BETWEEN
NEW YORK
BOSTON
and
Charleston, S. C.
Jacksonville, Fla.
St. Johns River Service between Jacksonville and Sanford, Fla., and intermediate landings.
FAST MODERN STEAMSHIPS AND FINEST SERVICE
WM. P. CLYDE & CO., Gen'l Agents
THEO. G. EGER, G. M.
29 STATE ST., NEW YORK

T. M. INGRAHAM,
SCAVENGER.
VAULTS AND CESSPOOLS CLEANED,
Day or Night.
Good work at reasonable prices.
Satisfaction Guaranteed
P. O. Box 635. Plainfield, N. J.

SMALLEY BROS.,
147 North Avenue.
BUTCHERS.
Everything usually found in a first-class market.
Prime Pork & Sausage a Specialty.
Orders called for and delivered.
Telephone 33 A.

JOHN WIRTH,
(Successor to Henry Lietke.)
Bakery and Confectionery
201-203 WEST FRONT STREET.
Tel. No. 723. All Orders Delivered at Short Notice.

The Plainfield Cab Co.,
Office: 127 North Ave.
Tel. No. 16.
Now ready for business. Stables and everything pertaining to the business thoroughly renovated.
Prompt service guaranteed. A share of the public patronage respectfully solicited.
J. W. DAVIS, Gen'l Mgr.

Fall Hats
soft and stiff.
The latest Panama Alpine
JAS. R. BLAIR.

ANTS FELL IN SHOWERS.

Singular Phenomenon That Was Lately Witnessed in the City of Brussels.

From time to time we hear of showers of blood, of pollen, of caterpillars and now M. A. de Longree, a member of the Astronomical Society of France tells of a shower of ants which fell recently at Brussels.

M. de Longree resides in that city and therefore he had ample opportunity for observing this curious phenomenon. It was four o'clock in the afternoon, he says, when the ants began to fall, and the weather was very warm, the sun being brilliant and the sky clear.

A great cloud of small black-winged ants, interspersed among which were some gigantic black ants, measuring from five to seven millimeters in length, spread quickly over the city and its suburbs, and in a few minutes the gigantic ants were swarming over the pavements and the small ones were falling on the garments of pedestrians and even entering their mouths and noses.

For two hours the insects remained in the city, causing everyone to wonder how they came there. It is supposed that they were brought thither in a storm, which started in a neighboring district, the assumption being that the tempestuous wind tore up entire nests of ants from the ground and carried them along in its course. The only objection to this theory is that there was no sign of a storm in Brussels when the insects appeared. Naturalists, however, insist that in no other way can this singular phenomenon be explained.

RIGHTS OF MEN OF SCIENCE.

In Germany They Give Way Only to Members of the Royal Family.

The street railways of Berlin have recently been fitting their lines with electricity, following years in the wake of those of the United States. The directors of the reichsanstalt, the imperial physical and technical institute of Germany, feared that the proximity of trolley wires with the magnetic field which would be set up at the passage of every car might interfere with their experiments and they made representations to that effect to the government. In Germany science is esteemed only second to royalty and the government being all-powerful the street railroads were ordered not to place any trolley wires within a kilometer (five-eighths of a mile) of the reichsanstalt.

As a result, and oddly enough it is to an American, the trolley lines of Charlottenburg, when they approach the imperial mausoleum, the emperor's memorial church and the reichsanstalt—royalty and science—are run underground and the cars are compelled to cover the intervals by means of power drawn from storage batteries. Asphalt pavements have also replaced the old cobblestones in the streets around the reichsanstalt to prevent the jar of trucks from influencing the delicate instruments in the buildings.

FLOWERS ATTRACT INSECTS.

Not by Their Bright Colors So Much as by Their Stores of Sweets.

Much interesting information in regard to the attraction which flowers possess for insects is contained in a paper by Prof. F. Plateau, of Ghent, which is published by the Entomological society of Belgium.

He arrived some time ago at the conclusion that insects are but little attracted by bright colors, and he is now confirmed in this opinion by experiments, which show that brightly colored stuffs and scintillating metallic objects placed among the leaves of flowers have only a slight attractiveness for insects. In regard to the constancy of insects in visiting invariably the same species of flowers on the same flight, he says that certain species of Bombus are very inconstant; that the megachile and coelioxys are less so, and that the honey bee and anthidium manicatum are remarkably constant.

The habit of constancy he attributes to the insect's desire to save labor. The syrphidae (hover flies), he points out, show a considerable tendency to be attracted by bright colors, whether of flowers or of inanimate objects, and to this quality, and not to any aesthetic sense, is to be attributed their habit of hovering over flowers.

A Queer Trade Drawer.

By very simple means a Philadelphia merchant attracted more attention to his store than any amount of placard advertising would have gained for it. A great Maltese cat was tied to eight yards of rope which was fastened in the marble doorway. It was a rare instance of a cat liking its liberty thus restricted, and throughout each afternoon crowds of persons flocked about the door. The bravest among them did puss the honorary of a pat on the head, while more timid souls felt sure the animal was fierce and kept at a safe distance.

Nutrition in Mushrooms.

Recent investigations made by the department of agriculture show that mushrooms are about equal to potatoes in the element of nutrition that goes to make flesh and blood, but that, on the other hand, they do not hold much of the fuel stuff required to keep the body machine running.

World's National Indebtedness.

The world's national indebtedness is estimated at $31,201,749,274—ten times as much as the world's national debts amounted to at the close of the Napoleonic wars.

The Election of Rulers

is not the only way in which the voice of the people is heard. Their continued selection of The Prudential and the expressions of gratitude from hundreds of thousands of beneficiaries, tell the same story.

The Prudential

Insurance Co. of America.

Home Office: Newark, N. J.

JOHN F. DRYDEN, President.
LESLIE D. WARD, Vice-President.
EDGAR B. WARD, M. V. Pres't and Counsel
FORREST F. DRYDEN, Secretary.
1391
C. E. BALL, Sup't., Rooms 3-3-4, Bank Building, E. Front St. and Park Ave., Box 796, Plainfield, N. J. Telephone No. 1342.

SPORTING.

GOLF.

Today marks the close of the active season at the Hillside Tennis and Golf Club. The last event on the schedule is the final play for the Golf Committee cup. It is now a certainty that Robert Abbott is the winner. He has a sufficient number of points to give him the honor and today's play cannot make any change.

Murphy and Blatz Will Seperate.

The law firm of Murphy & Blatz will be dissolved January 1, by mutual consent. The junior partner, Francis Blatz will open offices in the First National Bank building formerly occupied by W. K. McClure, while Mr. Murphy will continue as before in the Dunlop building.

Vehicle Smashed In Runaway.

A closed carriage belonging to Geo. A. Chapman, of Stelle avenue, was demolished in a runaway on East Front street, this afternoon. After upsetting a grocery wagon, the runaway was caught in front of the City National Bank.

Thanksgiving Offering.

The offering for the Plainfield Relief Association received at the Union Thanksgiving service in Trinity Reformed church on Thanksgiving Day amounted to $41.75.

The Beautiful Queen.

The cantata of "Esther, the Beautiful Queen," will be given in the Y. M. C. A. Hall, Thursday, December 5, with a chorus of sixty well-trained voices and an orchestra.

A Kind Act.

The firm of Boice, Runyon & Company remembered its employes on Thanksgiving by giving each one a fine turkey. The generosity was greatly appreciated.

—The "Try Me" shoes, sold by John H. Doane, are strong, easy, comfortable and graceful. They are the best woman's shoe on the market for the money.

STOP!!!

g rent and buy a home of wn.
ll build a house to suit you location in the city and h plans in accordance with ideas.
ah or easy payments.

ELSTON M. FRENCH,
AL ESTATE, INSURANCE, MORTGAGES,
Tel. 24. 171 NORTH AVENUE.

PERSONAL.

Mrs. Charles S. Mathews, of Grove street, is greatly improved from a tedious illness.

Mrs. Fannie Owen, of Troy, N. Y., is the guest of Mr. and Mrs. D. C. Smalley, of East Front street.

Miss Florence Robinson, of Paterson, is the guest of Miss Charlotte DeMeza, of West Second street.

Mr. and Mrs. George Dufford, of Somerset place, have been visiting at Middle Valley, Hunterdon county.

Charles Dewey, of Bridgeport, Conn., has been visiting his sister, Miss Carolyn Dewey, of West Fifth street.

Miss Buena Vista Vreeland, of East Fifth street, spent Thanksgiving with Dr. and Mrs. Simpson, of Middle Valley.

Mrs. Fred Wharton, of West Sixth street, has entered Muhlenberg Hospital for the purpose of undergoing an operation.

Mrs. G. W. Cole, of West Second street, returned home today after a a pleasant visit with her parents in Brooklyn.

Mr. and Mrs. Emil Cuber, of Freehold, spent Thanksgiving with Mr. and Mrs. Adolph Bohren, of Greenbrook road.

Mr. and Mrs. Frank Fulton, of Brooklyn, spent Thanksgiving Day with Mr. and Mrs. R. W. Mills, of East Fifth street.

Mr. and Mrs. Charles Foster and daughter, Miss Lillian Foster, of Roselle, have been visiting Plainfield relatives for a short time.

Death of Infant Son.

William B., the infant son of Alexander and Helen Campbell, died yesterday morning at the parent's residence on Johnson avenue. The funeral services will be held tomorrow afternoon at 2 o'clock.

Rehearsal of Chorus.

The members of the chorus which is to sing at the mass meeting in the Crescent Avenue church Thursday evening, will meet for rehearsal Monday evening at 8 o'clock in the chapel of the church.

House Party.

A house party was given by Mr. and Mrs. Alexander Adams, of Netherwood avenue, Thursday. A dinner was a feature of the affair.

—Have you noticed the handsome display of millinery at Bonn's on West Front street. The height of fashion is here represented.

Who Fills Your Prescriptions?

The Watchung Pharmacy?

E. S. F. Randolph, Proprietor.
North and Watchung Avenues.
Where Trolleys Meet.

REASONS WHY YOU MIGHT FAVOR US:

Centrally located for trolleys.
Pure Fresh Drugs.
Careful Attention.
Prompt Deliveries.
Reasonable Prices.

Our Prescription business increased 300 per cent in the last year.

Watch for our display on Holiday Goods.

E. S. F. RANDOLPH,
Prescription Pharmacist. Tel. 207.

Cleaning, Dyeing AND Steam Laundry

NOW IS THE TIME

For our superior cleaning at a reduced price. Flannel shirt waists at 50c and 75c. I made the price to suit the times. Men's entire suits cleaned 1.50. Will guarantee to return in 4 days. Lace curtains 50c, 75c and 1.00. Blankets 50c, 75c. Real Lace handled with CARE and on short notices (can't be done better). Babies' coats cleaned or dyed 75c, 1.00, 1.25. Our Laundry Service is fine. No better domestic work in the city. WE CALL FOR WORK AND DELIVER.

HILLIER & CO., Telephone Call 851. 129 W. Front Street.

PLAINFIELD PULPIT SUBJECTS.

SERVICES IN THE LOCAL CHURCHES TOMORROW.

What Plainfield Ministers Will Talk About for Elevation of the Minds and Morals of Their Congregations.

St. Mary's (R. C.) church, Rev. P. E. Smyth, pastor.—Masses at 7:30, 8:30, 9:30, 10:30 a. m.; Sunday-school at 2:30; evening devotions at 8.

St. Joseph's (R. C.) church, Rev. William H. Miller, pastor.—Masses at 8:30 and 10:30 a. m.; Sunday-school at 3; evening devotions, 8.

Religious Society of Friends' meeting held in their meeting-house, corner of Watchung avenue and Third street. First-day (Sunday) and Fourth-day (Wednesday) at 11 a. m. First-day school at 10 a. m.

Marcoonier chapel—Sunday-school at 3; 7:30, preaching by M. Seymour Purdy, of New Brunswick.

Mission Church of the Heavenly Rest, Clinton avenue, William Winans Moore, Lay Reader—9:45, Sunday school; 11, morning service. Holy Communion, first Sunday of each month.

Wilson Memorial chapel—2:30, Sunday-school; 8, addresses by Messrs. Douglass and VanDerhoof.

German Lutheran church, Rev. H. Th. Duensing, pastor—10, Communion service; 7:45, preaching in English.

Trinity Reformed church, Rev. Cornelius Schenck, Ph D., pastor—10:30, Sacrament of the Lord's Supper; 2:30, Sunday school; 7:30, sermon, subject, "Remember the Sabbath Day to Keep it Holy."

Swedish Pilgrim church, Rev. O. G Norseen, pastor—8 p m., services in Y. M. C. A. Hall. Special music and singing.

Church of the Holy Cross, Rev. W. Montgomery Downey, rector—9:45, Sunday-school; 11, litany, sermon and Holy Communion; 7:45, evening prayer and sermon.

First M. E. church, Rev. Dr. W. C. Snodgrass, pastor—9:45, Junior League; 10, Brotherhood; 10:30 and 7:45, preaching by the pastor; 2:30, Sunday-school; 6:15, Epworth League.

Congregational church, Rev. C. L. Goodrich, pastor—10:30, morning service; 2:45, Sunday-school; 7:30, Christian Endeavor service.

Grace M. E. church, Rev. G. W. Gardner, pastor—10:30, sermon, subject, "God, the Source of Riches, Honor and Power;" 2:30, Sunday-School; 7, Epworth League; 7:45, sermon, subject, "Christ's Method of Winning Souls."

Park Avenue Baptist church, Rev. J. W. Richardson, pastor—10:30, sermon, subject, "The Modern Ananias and Sapphira;" 2:45, Sunday-school; 7:45, sermon, subject, "Gilt-Edged Morality on Trial."

Monroe Avenue M. E. church, Rev. John McMurray, pastor—11, sermon, subject, "Where the Spirit of the Lord is, There is Liberty;" 3, Sunday-school; 7:15, Epworth League; 8, sermon, subject, "Twentieth Century Christianity and Popular Amusements."

Reform Hall—4 p. m., public services. Several interesting addresses will be made.

Disciples' chapel, Grove street—11, Bible lesson; 8, discourse by N. W. Pike. Subject, "Nominal Discipleship."

Filmore Baptist church, Rev. E. J. Crudup, pastor—11, preaching by the pastor; 3, Sunday-school; 7:30, sermon, subject, "Development of Love."

Mt. Olive Baptist church, Rev. E. E. Jackson, pastor—11, theme, "The Excellency of Jesus;" 7:30, sermon, subject, "Reasons for Thanksgiving."

Calvary Baptist church, Rev. Scott Wallace, pastor—11, sermon, subject, "Come and See;" 2:30, funeral of Mr. Scott, preaching by the pastor; 7:15, prayer-meeting; 8:15, preaching by the pastor.

CITY JOTTINGS.

—Use Press want ads.

—Attention is called to the change in the Y. M. C. A. "ad."

—Don't forget Hepburn & Company's big special soap sale today.

—Charles R. Scott, State secretary for boys work, will speak to boys at the Y. M. C. A. on Sunday afternoon at 4 o'clock.

—The regular meeting of the Mc All Auxiliary will be held at the Public Library Wednesday morning, Dec. 4, at 11 o'clock.

—The H. E. Gayle Hardware Company are advertising special bargains stoves, ranges, snow shovels, skates, etc. Prices very low.

—F. H. Jacobs, who will address the Y. M. C. A. meeting Sunday, addressed the largest men's meeting ever held at Association Hall.

—Campbell's are getting their Christmas goods out, and everybody knows that they carry a complete line of both low and high-priced candy boxes and novelties. They have the largest line of chocolates and assorted candies in town. Try their Koko-Krisp.

SERPENT UTILIZATION.

Black Snake to Be Employed by Its Captor in Ridding His Place of Mice.

A few days ago passengers on a car of the Middle river line were given a remarkable exhibition of snake catching between Black and Middle rivers. As the car was speeding along the motorman saw a large blacksnake crossing the rails. He stopped his car and pursued the snake with the switch stick in his hand. He was about to kill it when a passenger jumped off the car and begged him not to kill the snake, as he wanted to take it alive. The stranger quietly approached the snake, grabbed it firmly just below the head, and held it up. It was nearly seven feet long, and it entwined itself about its captor in a manner that fairly chilled the blood in the veins of the onlookers, says the Baltimore American.

The man then started to board the car with his prize, but this was too much for the passengers, and with one accord they blackballed the snake. They appealed to the conductor to put man and snake off the car, but the nerve of the official failed him as he approached the man holding the ugly reptile. A compromise was finally agreed on by which the man and his pet were to be given full possession of the rear platform, and the car proceeded to its destination.

When questioned as to what he intended to do with the snake, the man stated that he was going to take it home and turn it loose for the purpose of ridding the place of mice.

THE EXECUTIVE ENGINEER.

A Position That Is Exciting the Ambition of Students in All Mechanical Departments.

Engineers—mechanical and civil—now make it their ambition to become, not consulting experts, but executives. Among military and naval cadets, the most brilliant and successful students eagerly enter the engineering corps of the service, and become in after years the most thorough and successful officers, says the Engineering Magazine. The same tendency is pervading commercial life. This state of affairs is becoming more and more prevalent. The managers of street railway, gas, electric lighting and similar companies are, in the main, men of engineering training. The general management of broader manufacturing industries is being concentrated in the same direction. The departmental organization of commerce requires men who shall be, first of all, able executives—second, experts in the departmental work. In all excepting purely specialized branches—such as the legal or financial—use is being made of the trained engineer. Salesmen of mechanical goods, railway transportation department officials and incumbents of many other apparently unrelated fields are made from engineering timber. The highest executive positions in the great industries are accessible to men of mechanical training and common sense.

DOCTORS' SHORT VACATIONS.

Medics Look with Envy on Those Who Can Steal a Month or Two Off.

"What a contrast the legal profession presents to the medical in respect to holidays," said a well-known New York physician the other day, according to the New York Mail and Express. "A medical man rarely, until he has attained the highest position, thinks of taking a clear two months and the greater number regard themselves as exceptionally fortunate if they get a clear three weeks, whereas lawyers and judges take their three months at a stretch and as much as another month more at odd times.

"A doctor of 35 whom I know has been trying in vain for five years to see a play. Another told me lately that he had not been out of New York city save for the day for five years. As for myself, since I took my degree in 1873 I don't think I've had a year's vacation, taking it all in all, up to the present time, and I am now 65 years old. Very few outside the medical profession realize what a terribly exacting service it imposes."

THREE ANTELOPE AT A SHOT.

A Michigan Hunter Tells of a Remarkable Exploit in Montana.

One of the most remarkable shots ever reported was made by the late Dr. J. B. Welch, of Hudson, Mich.

Welch was hunting antelope in Montana and was surprised one morning to see a herd of the animals appear upon a ridge some 400 yards from camp. Welch ran to the top of the range and saw that after going a short distance directly from the camp the antelope had turned and were running so that their broadside was exposed. They were nearly a quarter of a mile away and Welch did not expect to hit when he opened on them with his high-power rifle.

His astonishment may therefore be imagined, says the New York Times, when on seeing one drop and going to the spot, he found three dead antelope each shot through the head. The three had been running side by side, and one bullet had potted the trio.

Cover the Mule's Eyes.

The mule drivers who take their animals across the South American Andes always cover the eyes of the mules with a poncho while they put on the heavy loads. If they could see they would be unmanageable, but blindfolded they meekly accept their burdens and start on their journey without protest.

BIGGER BOX SAME PRICE

Enameline

THE MODERN STOVE POLISH

Brilliant. Clean. Easily Applied. Absolutely Odorless.

HAS BETTER YET FIRE PROOF

New York Clothing Co.,

214 West Front Street.

Men's and Young Men's Suits and Overcoats,

$3.25, $3.75, $4.95, $5.65, $6.75, $7.50, $8.65, $9.50

The above gives you a fair idea of the great range of cut prices on the newest, best and most dependable suit in America. Every price is backed by a large assortment of reliable fabrics to select from.

Men's and Young Men's High Standard Suits and Overcoats at

8.25, $9.75, $10.25
$10.50, $11.50, $12.50
$13.50, $15.00

at these prices we offer you the best suits and overcoats that is possible for skilled tailors and cutters to produce. The fabrics are all the newest ideas in America and Imported weaves included. You cannot buy better made suits and overcoats in the world.

The New Panama Shape Hat at 95c, worth $2.00

Boys' Suits, Reefers and Overcoats

$1.50, $1.95, $2.40
$2.75, $3.50, $3.75
$4.75, $5.00

At these prices you have the greatest assortment of Boys' Clothing in Plainfield. Many of the fabrics are worth double, every garment thoroughly tailored and perfect fitting styles of suits, including single and double breasted, 3 pieces, including Reefers, long or short Overcoats. Some are with new yoke and cuff styles. You can save fully 40 per cent at the New York Clothing Company.

1,000 pairs of Boys' Knee Pants, 19c; worth 50c

New York Clothing Co

214 West Front Street, Plainfield, N. J.

Store will be open evenings during December until 9 o'clock; Saturdays until 11:30

VAN ARSDALE'S SHOE STORE

HAVE YOU EVER PUT YOUR FOOT

in the "DOLGE" Felt Slippers? If not, why not? They're fine, and we carry them in great variety.

Then for a medium price, good shoe, the "Colonial Dame" for women, and the "James Mean" for men at

$2.50 are trade bringers.

VAN ARSDALE,
127 E. Front St.

THE

First National Bank,

of Plainfield, N. J.

Capital ..... $200,000.
Surplus and Profits ..... $ 90,000.

J. W. JOHNSON, Pres. D. M. RUNYON, Cashier
J. A. Smith, Vice. Pre

DIRECTORS.

Edwin S. Hooley — Wm. M. Stillman.
J. A. Hubbard — J. A. Smith.
E. M. Stelle. — J. W. Johnson.
Wm. R. Codington. — N. B. Smalley.
A. J. Brunson.

SAFE DEPOSIT VAULTS.

Boxes to Rent from $5 and Upwards per Annum.

VALUABLES TAKEN on STORAGE

Use Press Want Ads.

Y. M. C. A.
Supplementary Course
OF POPULAR PRICED ENTERTAINMENTS
OPENING WITH AN
ILLUSTRATED LECTURE
MONDAY, DEC. 2. 8 p. m.
—BY—
DR. B. VAN D. HEDGES.
SUBJECT:
"California and The Yosemite."
SECOND ENTERTAINMENT
TUESDAY, DEC. 10. 8 p. m.
ILLUSTRATED LECTURE
—BY—
MR. ERNEST R. ACKERMAN,
SUBJECT:
"An Odd Way Around A New World."
Admission Each Entertainment, 15 cents.
Tickets on sale at drug stores. 27 8

CONCERT
BY THE
Princeton University Glee, Banjo and Mandolin Clubs
AT THE
CASINO
ON
Tuesday Evening, Dec. 3d, 1901, at 8:15 o'clock.
Seats may be obtained at Armstrong's Hall's and Randolph's Pharmacies.
Price, $1.00.

S. R. STRUTHERS,
Accountant. Accounts Investigated.
Books and accounts written up periodically.
Good Investment Stocks and Bonds on sale.
158 North Ave. 544 W. Front St.
11 2 2m

Dime Savings Institution,
OF PLAINFIELD, N. J.,
No. 110 East Front Street.

Interest paid on all sums from $5.00 to $2,000. Interest payable July 1 and Jan. 1.

J. FRANK HUBBARD, } President
W. E ARNOLD, } Vice-
JEREMIAH MANNING, } Presidents.
JAMES C. POPE, } Treasurer

CANTATA:
ESTHER, THE BEAUTIFUL QUEEN
in five acts,
for the benefit of the Church of the Heavenly Rest.
Handsome Costumes,
Chorus of 60 Voices.
Orchestra
Y. M. C. A. HALL,
Thursday Evening, December 5, 1901,
at 8 o'clock.
Admission—50 cents. Doors open at 7:30 o'clock.
Tickets at Randolph's and Hodge's.
11 29 6

This is the New Century.

Specially Adapted to the TOUCH TYPEWRITING SYSTEM.

United Typewriter and Supplies Company
316 Broadway, N. Y.
James A. Stafford,
Plainfield.